

Fatad in axele C-A (lucrari de demolare)

sc. 1:100

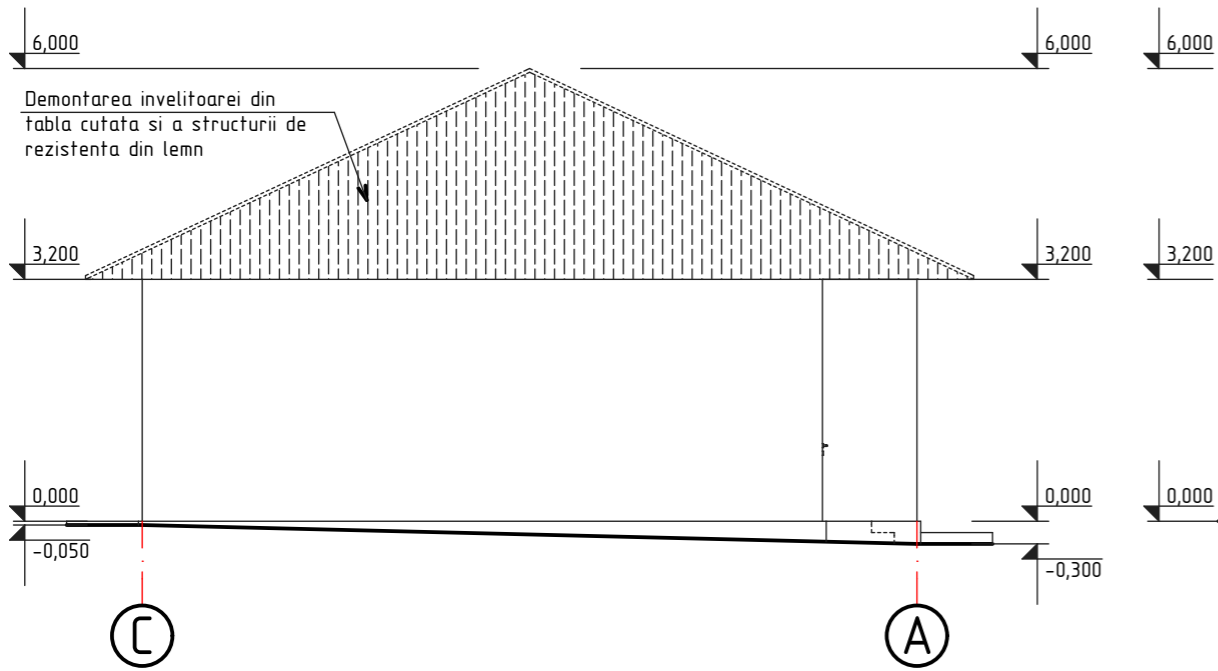

Fatad in axele 4-1 (lucrari de demolare)

sc. 1:100

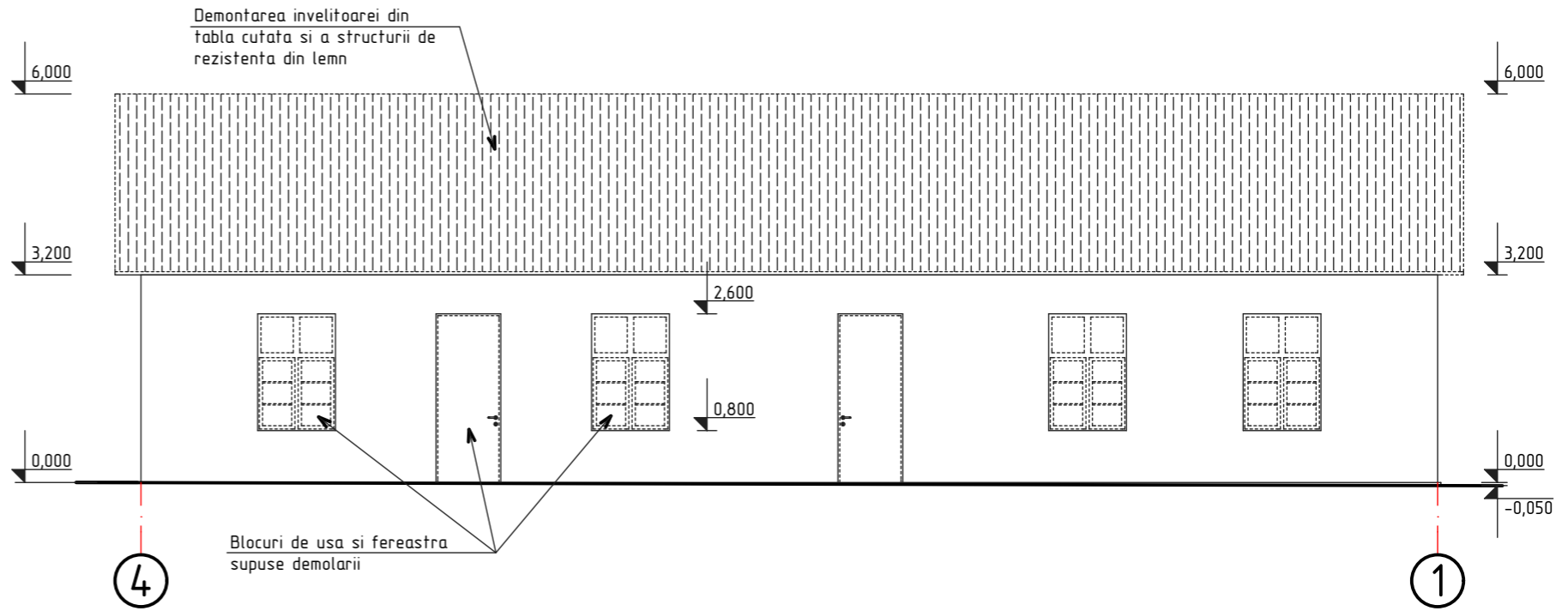

Fatad in axele 1-4 (lucrari de demolare)

sc. 1:100

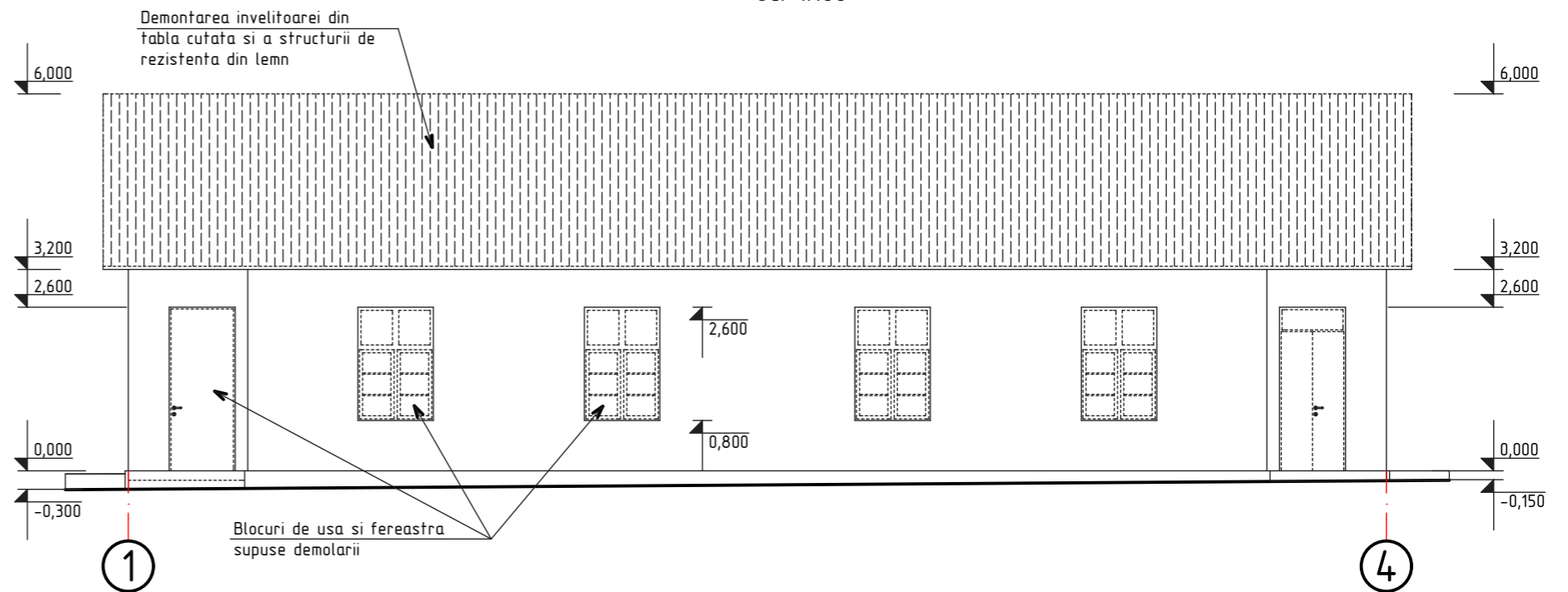

Nr.inve.a.orig. Data si semnatura Nr.inve.schim.

Nota:

1. Lucrarile de demolare vor fi efectuate in conformitate cu NCM A.08.02:2014 "Securitatea si sanatatea muncii in constructii".
2. Specificatia volumelor vezi pl. 4.

						OBIECTIV NR. - 12.04-D/21-SAC			
						Reconstructia cladirii in oficiul medicilor de familie din s.Ruseni, r-ul Edinet			
Mod.	Can.	Foia	Nr.d.	Semnat.	Data	Reconstructia cladirii	faza	plansa	planse
ASP		Mihaila V.			06.21		PE	3	
ISP		Hihlat E.			06.21				
Elaborat		Ciobanu V.			06.21	Fatada in axele 1-4, 4-1, C-A (lucrari de demolare)	SRL "Geo-Cad-Proiect" mun. Balti		