

**THE NETHERLANDS
(N E D E R L A N D)**

COMMUNICATION

 Concerning ⁽¹⁾:

- approval granted
- ~~approval extended~~
- ~~approval refused~~
- ~~approval withdrawn~~
- ~~production definitely discontinued~~

of a type of tyre for motor vehicles pursuant to Regulation number 54.

Approval number: E4*54R00/24*51743*00

- | | | |
|------|---|--|
| 1. | Manufacturer's name and adress | : Shandong Huasheng Rubber Co., Ltd.
(No.3000, Le'an Street), Daozhuang Town
Government Station, Guangrao County,
Dongying City, 257336 Shandong Province
China(PRC) |
| 2. | Tyre type designation ⁽²⁾ | : |
| 2.1. | Brand name(s)/trademark(s) | : KAPSEN or TAITONG or TERRAKING or
HUASHENG or 华盛 or 路博 or ROADBOSS
or HUMSUNG or HABLEAD or RADIANT
or AVLINE |
| 2.2. | Trade description (s)/Commercial
name(s)/ | : HS205 or T888 |
| 3. | If applicable, name and address of the
manufacturer's representative | : Not applicable |
| 4. | Summarized description: | |
| 4.1. | Tyre-size designation | : 275/70R22.5 |
| 4.2. | Category of use | : normal/ snow / special ⁽¹⁾ |
| 4.3. | Structure | : diagonal (bias ply) /radial ⁽¹⁾ |



Approval number: E4*54R00/24*51743*00

- 4.4. Tyre class : E2/C3⁽¹⁾
- 4.5. Speed category symbol:
- 4.5.1. nominal : M
- 4.5.2. additional (if applicable) : F
- 4.6. Load-capacity indices:
- 4.6.1. Corresponding to nominal speed:
- single : 148
 - twinned (dual) : 145
- 4.6.2. Corresponding to additional speed:
- single : 152
 - twinned (dual) : 148
5. Technical service and, where applicable, test laboratory approved for purposes of approval or of verification of conformity : TÜV SÜD Auto Service GmbH
Westendstraße 199
D-80686 München
6. Date of report issued by that service : 2022-09-30;
7. Number of report issued by that service : 22-01494-CX-SHA-00;
8. Reason(s) for extension (if applicable) : ---
9. Any remarks : ---



Approval number: E4*54R00/24*51743*00

10. Place : Zoetermeer

11. Date : 05 October 2022

12. Signature :



T. H. K. Spatz

13. Annexed to this communication is a list of documents in the approval file deposited at the administrative service having delivered the approval and which can be obtained upon request.

- Application form relating to ECE approval for a pneumatic tyre pursuant to Regulation number 54.
- The drawing of the tyre's sidewalls, tread and dimensioned cross-section.
- The test report as mentioned in item 7.

⁽¹⁾ Strike out what does not apply.

⁽²⁾ A list of brand name(s)/trademark(s) or Trade description(s)/ Commercial name(s) may be annexed to this communication.

**APPLICATION FOR APPROVAL OF A TYPE OF PNEUMATIC TYRE
ACCORDING TO ECE REGULATION No.54, 00 SERIES OF AMENDMENTS**

1. Manufacturer's name and address : Shandong Huasheng Rubber Co., Ltd.
(No.3000, Le'an Street), Daozhuang Town
Government Station, Guangrao County, Dongying
City, 257336 Shandong Province China (PRC)
2. Tyre type designation:
- 2.1. Brand name(s)/trademark(s) : KAPSEN; TAITONG; TERRAKING; HUASHENG;
华盛; 路博; ROADBOSS; HUMSUNG ;
HABILEAD; RADIANT; AVLINE
- 2.2. Trade description (s)/Commercial name(s) : HS205; T888
3. If applicable, name and address of
manufacturer's representative : Not applicable
4. Summarized description:
- 4.1. Size of tyre : 275/70R22.5
- 4.2. Category of use : Normal/snow/special
- 4.2.1. For the tyre belonging to the category
of use "special use tyre" those which
bears the inscription M+S or M.S or
M&S. : Not applicable
- 4.2.2. For special use tyre
- Professional Off-Road : Yes/no
- Tread depth : Not applicable
- Void to fill ratio : Not applicable
- 4.3. Structure : ~~Diagonal (bias ply)~~/radial
- 4.4. Tyre class : C2/C3
- 4.5. Speed category symbol
- 4.5.1. Nominal : M
- 4.5.2. Additional (if applicable) : F
- 4.6. Load-capacity indexes
- 4.6.1. Corresponding to nominal speed : Single 148 Twinned (dual) 145
- 4.6.2. Corresponding to additional speed : Single 152 Twinned (dual) 148
5. The overall physically measured dimensions : ~~Annex 5~~/Calculated
- Overall section width : 280
- Outer diameter : 961
6. Factor "X" : 0.75
7. Rims on which the tyre can be mounted : 8.25
8. Measuring rim and test rim : See attached test report
9. State whether the tyre is : Tubeless/~~tube type~~
10. Traction tyre : Yes/no (see the tread pattern detail in drawing)
11. The inflation pressure for the dimension
measurement and for the load/speed
endurance test pressure : See attached test report
12. The tire side wall and tread pattern's

Information document No.: ECE-0051743-00

Drawing No. : Not applicable
13. Date of the information document : 2022-09-22

We herewith declare that we have not applied and will not apply for approval with another Contracting Party of the ECE for the same type of product.

MANUFACTURER'S STAMP

SIGNATURE



A handwritten signature in black ink, appearing to read '高晓军' (Gao Xiaojun).

NAME: Gao Xiaojun

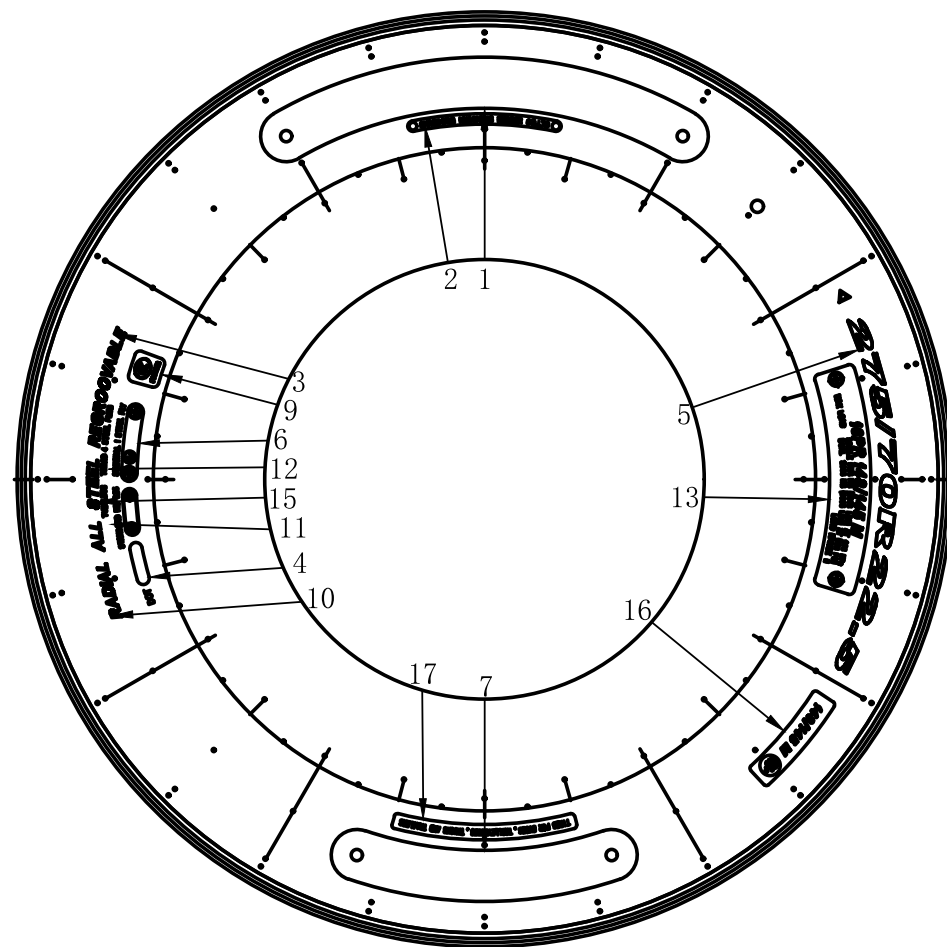
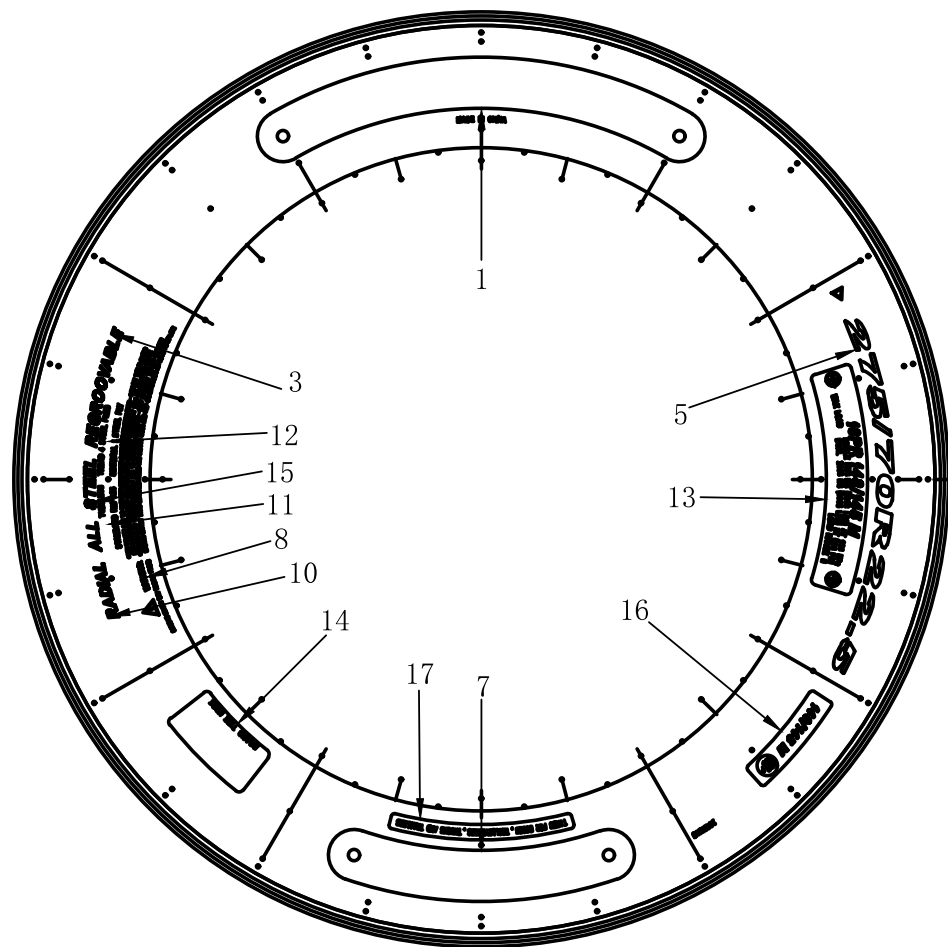
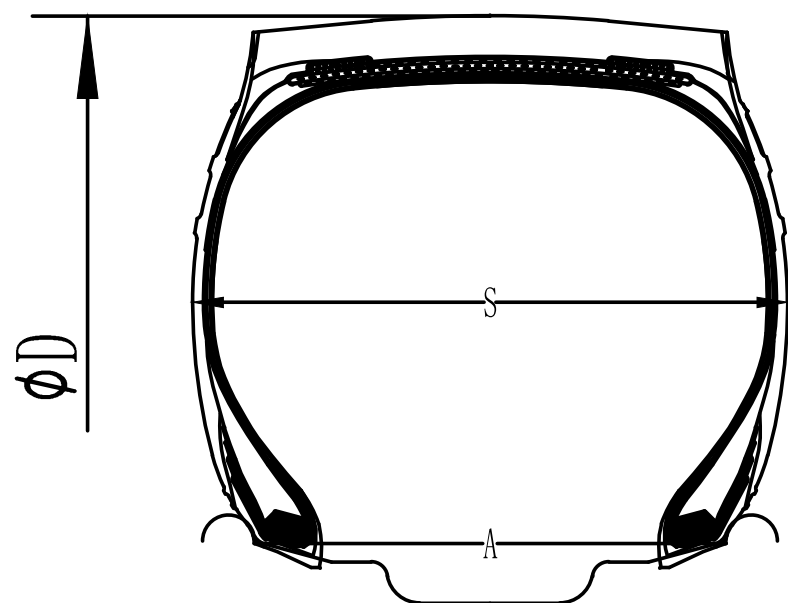

17	TIRES FOR BUSES , TROLLEYBUSES , TRUCKS AND TRAILERS				10	RADIAL ALL STEEL		
16	148/145M $\frac{152}{148}$ F				9	CCC (ONLY LOWER MOLD)		
15	TUBELESS				8	SAFETY WARNING		
14	BRAND TIRE HERE				7	TREAD PATTERN (REFER TO ATTACHMENT)		
13	16PR 148/145M MAX LOAD SINGLE 3150KG (6940LBS) AT 900KPa DUAL 2900KG (6395LBS) AT (130PSI) LOAD RANGE H				6	E4 XXXXXX (ONLY LOWER MOLD)		
					5	275/70R22.5		
					4	DOT XXX XXXXXX XXXX (ONLY LOWER MOLD)		
12	TREAD 4 STEEL PLYS SIDEWALL 1 STEEL PLY				3	REGROOVABLE		
					2	producing area		
11	STANDARD RIM 8.25				1	TRADE MARK (REFER TO ATTACHMENT)		
	TIRE SIZE	LOAD INDEX	SPEED SYMBOL	YTPE	D (mm)	S (mm)	A (mm)	DATE
	275/70R22.5	148/145	M	TUBELESS	958	276	210	2022.9.24

DRAWN BY

WangHaiXiang

CHECKED BY

YanJieKai

APPROVED BY

ZhangYueGuang

SHANDONG HUASHENG RUBBER CO.,LTD