

THE NETHERLANDS
(N E D E R L A N D)

COMMUNICATION

Concerning ⁽¹⁾

- ~~approval granted~~
- approval extended
- ~~approval refusal~~
- ~~approval withdrawn~~
- ~~production definitely discontinued~~

of a type of tyre for motor vehicles pursuant to Regulation number 30.

Approval number: E4*30R02/21*115917*01

1. Manufacturer's name and address : ZODO TIRE Co., LIMITED
The South of Yalujiang Road, Wenzhuang Village Qinghe Agency of
Cao County Heze City
Shandong Province 274400
China(PRC)
2. Tyre type designation ⁽²⁾
 - 2.1. Brand-name(s)/trademark(s) : See annex 1 of communication form
 - 2.2. Trade description(s)/Commercial name(s) : See annex 1 of communication form
3. If applicable, name and address of the manufacturer's representative : Not applicable
4. Summarised description
 - 4.1. Tyre size designation : 195/55R16
 - 4.2. Category of use : ~~normal~~/snow/~~special use~~ / ~~temporary use~~ ⁽¹⁾
 - 4.3. Structure : ~~diagonal~~ / ~~bias belted~~ / radial/ ~~run flat tyre~~ ⁽¹⁾
 - 4.4. Speed category symbol : V
 - 4.5. Load-capacity index : 91

Approval number: E4*30R02/21*115917*01

- 4.6. Extended Mobility Tyre : ~~Yes~~ /No⁽¹⁾
5. Technical service and, where applicable, test laboratory approved for purposes of approval or of verification of conformity : IDIADA Automotive Technology S.A. Institute for Applied Automotive Research
L' Albornar P.O. Box 20
E-43710 Santa Oliva (Tarragona)
Spain
6. Date of report issued by that service : 2020-02-07
7. Number of report issued by that service : CN20020203
8. Reason(s) of extension (if applicable) : Update of tyre type designation(s)
Upgrade of regulation supplement number
Addition of brand names; Addition of trade descriptions; Modification of manufacturer's name
Change of technical service
9. Any remarks : Not applicable
10. Place : Zoetermeer
11. Date : 24 February 2020
12. Signature :

P. Lingsma

13. The list of documents in the approval file which are deposited at the administrative service having delivered the approval and which can be obtained upon request.
- Application form relating to ECE approval for a pneumatic tyre pursuant to Regulation number 30.
 - The drawing of the tyre's sidewalls, tread and dimensioned cross-section.
 - The test report as mentioned in item 7.

⁽¹⁾ Strike out what does not apply

⁽²⁾ A list of Brand name(s)/trademark(s) or Trade description(s)/Commercial name(s) may be annexed to this communication

Approval number: E4*30R02/21*115917*01

Annex 1

2. Tyre type designation

2.1. Brand-name(s)/trademark(s):

CONSTANCY; ILINK; LUXXAN; RHINO; ARIVO; GRENLANDER; T TYRE; CRYSTAL; ROCKBLADE; FRONWAY; SAILWIN; XBRI; ROADMARCH; KANGS; ZMAX

2.2. Trade description(s)/Commercial name(s):

COLO H01; L-GRIP66; LY168; ECOGREEN 66; VENUSATR 66; Energize; PREMIO ARZ1; ECOLOGY; INSPIRER C4; THREE; ROCK 515; PRIMESTAR 66; ENRI U08; EURUS 08; LY169; THUNDER U09; FOUR; VENUSATR 08; ULTRA ARZ4; SPORT+2; INSPIRER S8; ROCK 525; PRIME UHP 08; Envoy; Winter GL868; Winter IL868; LY868; ICEPOWER 868; ICEWINNER 868; WINMASTER ARW2; ROCK 868S; THIRTY TWO; SNOWROVER 868; COMMANDER W7; GREENWING A/S; MULTIMATCH A/S; FRONWING A/S; FREIMATCH A/S; Carlorful A/S; PRIME A/S; ROCK A/S ONE; FORTY ONE; INSPIRER A/S 1; COLO H02; L-GRIP55; ECOGREEN 55; VENUSATR 55; PREMIO ARZERO; INSPIRER ECO; ROCK 555; PRIMESTAR 55; LANDGEMA; LY566; SPORTWAY 56; SPEEDWAY 56; L-ZEAL56; EMOTION; TEN; ULTRA ARZ5; SPORT+; INSPIRER S4; Drift; ROCK 566; AHO 77; POWERCITY 77; TOPOWER 87 H/T; ROADPOWER H/T; ROADKING H/T; TERRANO ARV H/T; FORZA H/T 2; INSPIRER F4; ROCK 717 H/T; TWENTY TWO; Maxim; PRIMEMARCH H/T 77; MAGA A/T ONE; FORZA A/T; TERRAMAX LSR1 A/T; TERRA XPLOER C1 A/T; GLADIATAX A/T I; ROCKBLADE A/T I; TERRAMAX ARV A/T; INSPIRER A/T I; TOUGH TRAC A/T I; ROCK 727 A/T; PRIMEMAX A/T I; MAGA A/T TWO; FORZA A/T 2; TERRAMAX LSR2 A/T; TERRA XPLOER C2 A/T; GLADIATAX A/T II; ROCKBLADE A/T II; TERRAMAX ARV PRO A/T; INSPIRER A/T II; TOUGH TRAC A/T II; ROCK 737 A/T; PRIMEMAX A/T II; CAPACITY; COLO H03; L-GRIP99; ECOGREEN 99; VENUSATR99; INSPIRER C9; ROCK 999; ECOPRO 99; LANDGEMA II

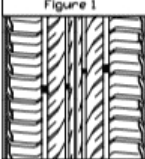
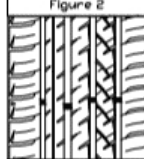
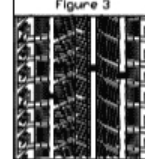
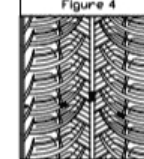
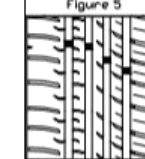
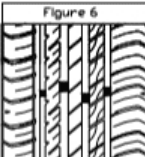
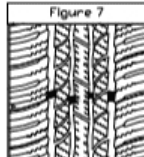
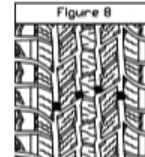
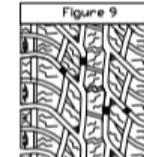
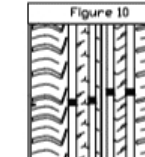

APPENDIX 1. CONSTRUCTION IMAGE ⁽¹⁾

TIRE SIZE 195/55R16 91VXL		ATTACHMENT 20191210				
Figure 1	Figure 2	Figure 3	Figure 4	Figure 5		
 <p>COLD HELL-GRIPSTAR ECOGREEN 88, VENUSATR 88; Example: PREMIO ARZ1, ECOLOGY; INSPIRE CA THREE, ROCK 816; PRIMESTAR 88;</p>	 <p>ONE UDELEUS ONLY 188; THUNDER USA/TOUR; VENUSATR OR ULTRA ARZ4; SPORT-2, INSPIRE 08; ROCK 525, PRIME UHP 08 Envy;</p>	 <p>Viper 0.900center 3.88; L'UNDECTOYER 88; EYMER 88center ARV0; ROCK 505, SPORT 140; SHOWDYER WACEDRIBBER, XLA</p>	 <p>GREENING A/S; MULTIMATCH A/S; PROWING A/S, FREEMATCH A/S; Central A/S, PRIME A/S; ROCK A/S ONE-FORTY ONE; INSPIRE A/S 1;</p>	 <p>COLD HELL-GRIPSTAR ECOGREEN 88, VENUSATR 88; PRIME ARZ0, INSPIRE 122; ROCK 505, PRIMESTAR 88; LANGDAM;</p>		
Figure 6	Figure 7	Figure 8	Figure 9	Figure 10		
 <p>LYON, SPORTWAY 86; SPEEDWAY 86; L-ZEALUS, EMOTION TEN; ULTRA ARZ5; SPORT+ INSPIRE 84; OUTL, ROCK 586;</p>	 <p>MIND TO POWER 77; TOPPOWER 87 H/T, ROADPOWER H/T; ROADING H/T, TERRANO H/T; FORZA H/T, SUPERIOR F4; ROCK 117 H/T, TWENTY NINA; MADON, PRIMESTAR H/T 77;</p>	 <p>MADA A/T ONE-FORCE A/T; TERRAMA LORI A/T; TERRA WUNDER CI A/T; QUANTUS A/T; ROCKLAK A/T; TERRAMA H/T A/T; INSPIRE A/T; TOUCH TRAC A/T; ROCK 727 A/T; PRIMESTAR A/T 1;</p>	 <p>MADA A/T TWO; FORZA A/T 2; TERRAMA LORI A/T; TERRA WUNDER CI A/T; QUANTUS A/T; ROCKLAK A/T; TERRAMA H/T A/T; INSPIRE A/T; TOUCH TRAC A/T; ROCK 727 A/T; PRIMESTAR A/T 1;</p>	 <p>COLD HELL-GRIPSTAR ECOGREEN 88, VENUSATR 88; PRIME ARZ0, INSPIRE 122; ROCK 505, PRIMESTAR 88; LANGDAM;</p>		
6 TREAD WEAR INDICATORS EQUALLY SPACED						
DRAWN BY	Xu Huli	CHECKED BY	Xie Baoshan	APPROVED BY	Shen Maoqiao	ZODD TIRE CO., LIMITED

Page 6 of 6

⁽¹⁾ The tyre marking statements are considered leading in case of deviating drawing information.

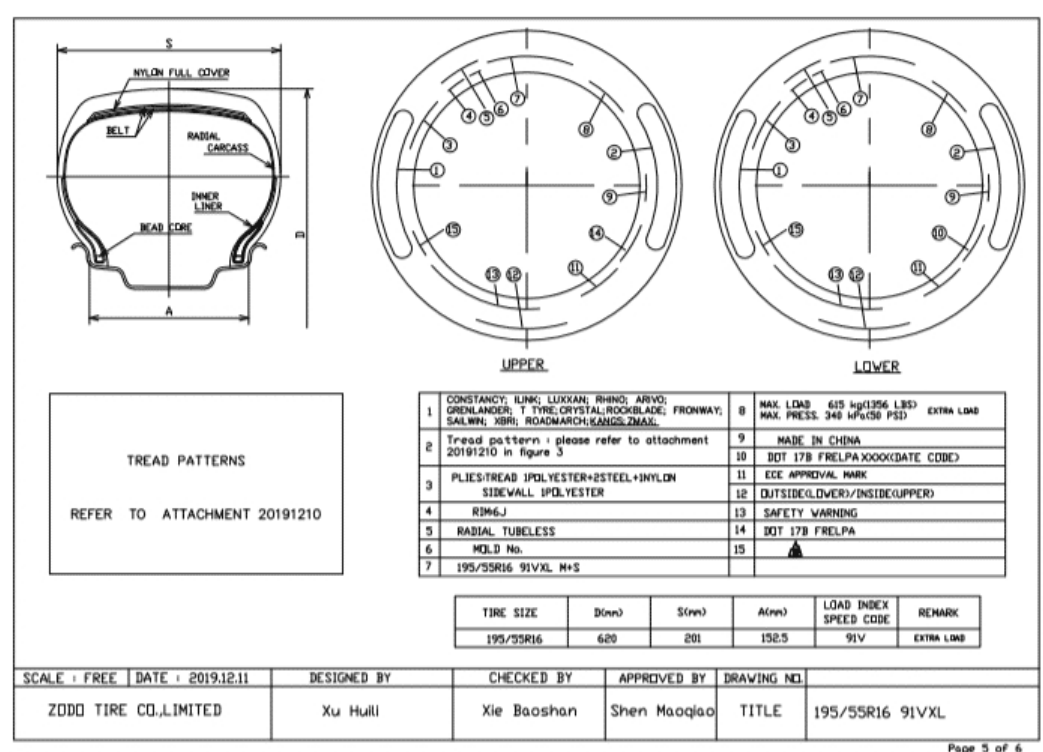
APPENDIX 2. CONSTRUCTION IMAGE ⁽¹⁾

⁽¹⁾ The tyre marking statements are considered leading in case of deviating drawing information.

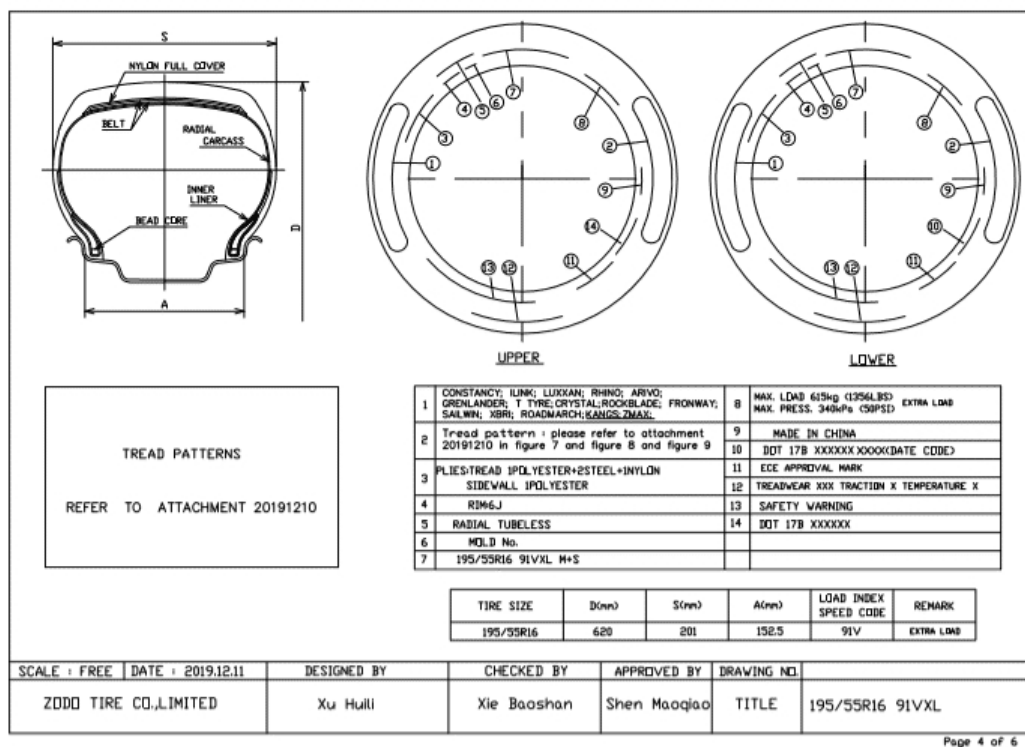
APPENDIX 3. CONSTRUCTION IMAGE ⁽¹⁾

Page 4 of 6

⁽¹⁾ The tyre marking statements are considered leading in case of deviating drawing information.

APPENDIX 4. CONSTRUCTION IMAGE ⁽¹⁾

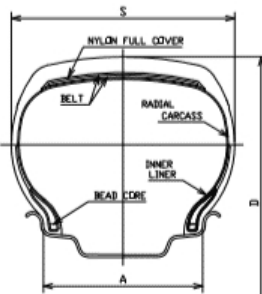

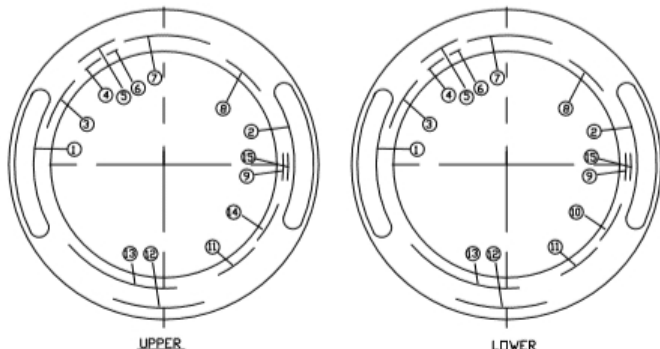

UPPER LOWER

TREAD PATTERNS

REFER TO ATTACHMENT 20191210

1	CONSTANCY; ILINK; LUXIAN; RHINO; ARVO; GREENLANDER; T TYRE; CRYSTAL; ROCKBLADE; FRONWAY; SAILWIN; XBR; ROADMARCH; KANGS; ZMAX.	8	MAX. LOAD 615kg (1356 LBS) MAX. PRESS. 340kPa (50PSI) EXTRA LOAD
2	Tread pattern : please refer to attachment 20191210 in figure 2 and figure 5 and figure 6 and figure 10	9	MADE IN CHINA
3	PLIES:TREAD (POLYESTER+STEEL+NYLON) SIDEWALL (POLYESTER)	10	DOT 17B XXXXXX XXXX(DATE CODE)
4	RD6J	11	ECE APPROVAL MARK
5	RADIAL TUBELESS	12	TREADWEAR XXX TRACTION X TEMPERATURE X
6	MOLD No.	13	SAFETY WARNING
7	195/55R16 91VXL M+S	14	DOT 17B XXXXXX
		15	OUTSIDE(LOWER)/INSIDE(UPPER)

TIRE SIZE	D(mm)	S(mm)	A(mm)	LOAD INDEX	SPEED CODE	REMARK
195/55R16	620	201	152.5	91V		EXTRA LOAD

SCALE : FREE	DATE : 2019.12.11	DESIGNED BY	CHECKED BY	APPROVED BY	DRAWING NO.
ZDDO TIRE CO.,LIMITED		Xu Huili	Xie Baoshan	Shen Maoqiao	TITLE 195/55R16 91VXL

Page 3 of 6

⁽¹⁾ The tyre marking statements are considered leading in case of deviating drawing information.

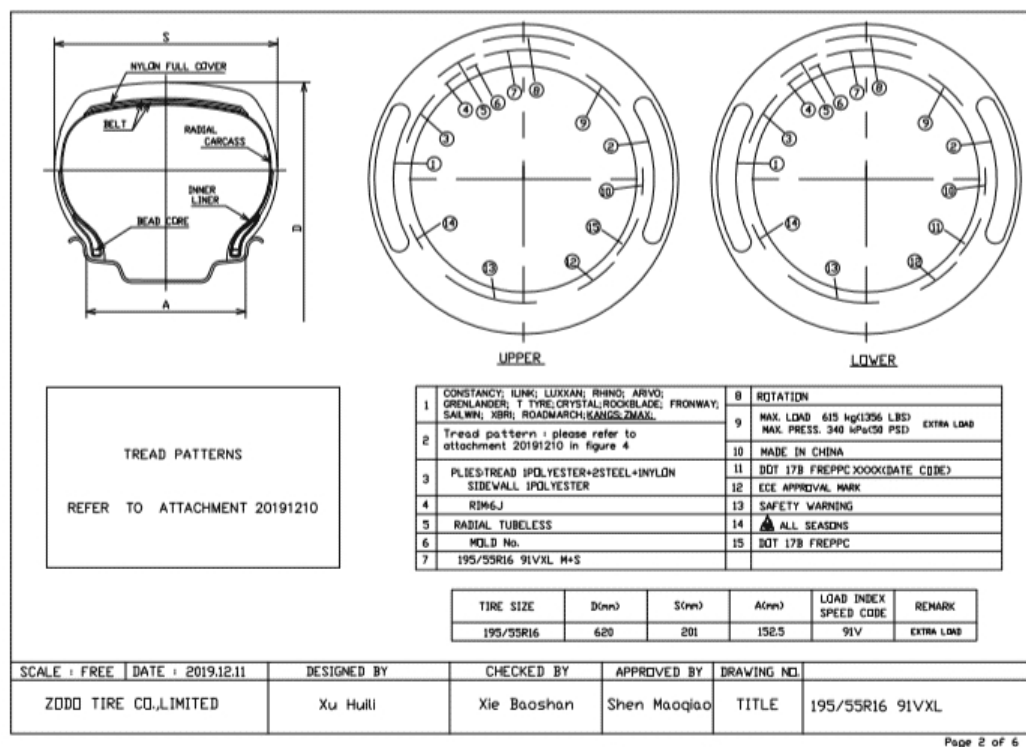
APPENDIX 5. CONSTRUCTION IMAGE ⁽¹⁾

Page 2 of 6

⁽¹⁾ The tyre marking statements are considered leading in case of deviating drawing information.

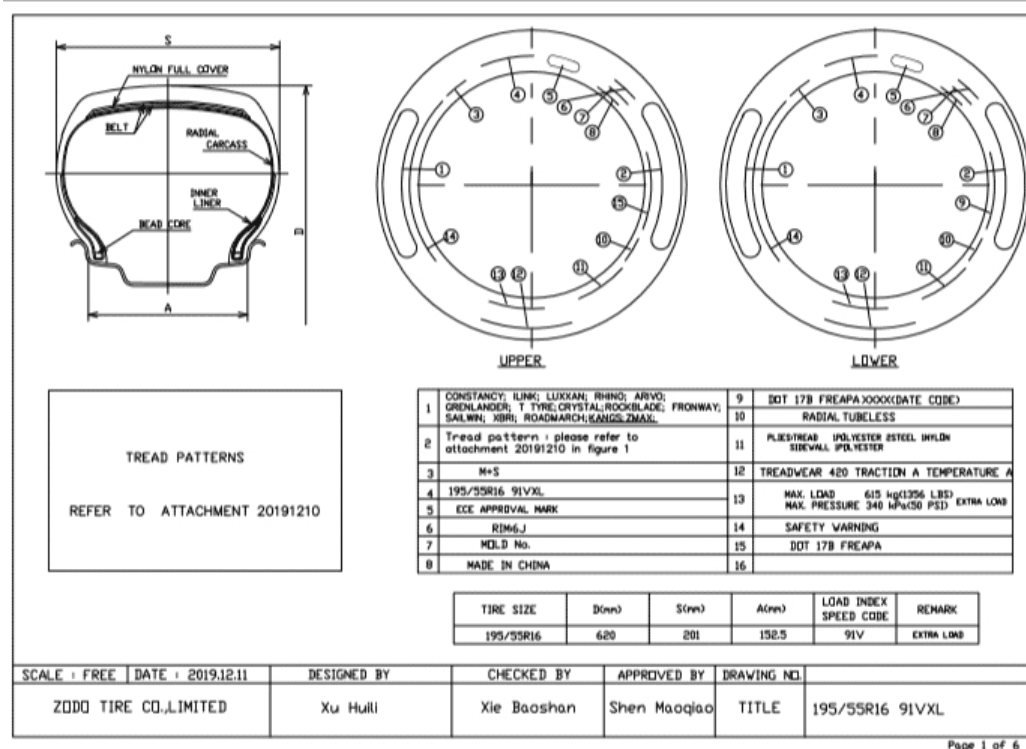
APPENDIX 6. CONSTRUCTION IMAGE ⁽¹⁾

⁽¹⁾ The tyre marking statements are considered leading in case of deviating drawing information.

Test report data delivered by the designated technical service or its laboratory/branch office responsible for conducting the approval tests

Tested in accordance to ECE regulation no. 30, 02 series of amendments, supplement 21

Test reports	:	<table><tr><th>Date of report</th><th>Date of test</th><th>Location of test</th><th>Reference</th></tr><tr><td>2020-02-07</td><td>2019-06-10</td><td>Heze, China</td><td>CN20020203</td></tr></table>	Date of report	Date of test	Location of test	Reference	2020-02-07	2019-06-10	Heze, China	CN20020203
Date of report	Date of test	Location of test	Reference							
2020-02-07	2019-06-10	Heze, China	CN20020203							
Appropriate test facility, calibrated measurement- and test equipment have been used in compliance with the applicable test requirements	:	Y								
Name and address of designated technical service	:	IDIADA Automotive Technology S.A.Institute for Applied Automotive Research L' Albornar P.O. Box 20 E-43710 Santa Oliva (Tarragona) Spain								
Name and address of branch office of designated technical service	:	N.A.								
Tyre size designation	:	195/55R16								
Brand-name(s) / trademark(s)	:	CONSTANCY, ILINK, LUXXAN, RHINO, ARIVO, GRENLANDER, T TYRE, CRYSTAL, ROCKBLADE, FRONWAY, SAILWIN, XBRI, ROADMARCH, KANGS, ZMAX								
Trade description(s) / commercial name(s)	:	COLO H01, L-GRIP66, LY168, ECOGREEN 66, VENUSATR 66, Energize, PREMIO ARZ1, ECOLOGY, INSPIRER C4, THREE, ROCK 515, PRIMESTAR 66, ENRI U08, EURUS 08, LY169, THUNDER U09, FOUR, VENUSATR 08, ULTRA ARZ4, SPORT+2, INSPIRER S8, ROCK 525, PRIME UHP 08, Envoy, Winter GL868, Winter IL868, LY868, ICEPOWER 868, ICEWINNER 868, WINMASTER ARW2, ROCK 868S, THIRTY TWO, SNOWROVER 868, COMMANDER W7, GREENWING A/S, MULTIMATCH A/S, FRONWING A/S, FREIMATCH A/S, Carlorful A/S, PRIME A/S, ROCK A/S ONE, FORTY ONE, INSPIRER A/S 1, COLO H02, L-GRIP55, ECOGREEN 55, VENUSATR 55, PREMIO ARZERO, INSPIRER ECO, ROCK 555, PRIMESTAR 55, LANDGEMA, LY566, SPORTWAY 56, SPEEDWAY 56, L-ZEAL56, EMOTION, TEN, ULTRA ARZ5, SPORT+, INSPIRER S4, Drift, ROCK 566, AHO 77, POWERCITY 77, TOPOWER 87 H/T, ROADPOWER H/T, ROADKING H/T, TERRANO ARV H/T, FORZA H/T 2, INSPIRER F4, ROCK 717 H/T, TWENTY TWO, Maxim, PRIMEMARCH H/T 77, MAGA A/T ONE, FORZA A/T, TERRAMAX LSR1 A/T, TERRA XPLOER C1 A/T, GLADIATAX A/T I, ROCKBLADE A/T I, TERRAMAX ARV A/T, INSPIRER A/T I, TOUGH TRAC A/T I, ROCK 727 A/T, PRIMEMAX A/T I, MAGA A/T TWO, FORZA A/T 2, TERRAMAX LSR2 A/T, TERRA XPLOER C2 A/T, GLADIATAX A/T II, ROCKBLADE A/T II, TERRAMAX ARV PRO A/T, INSPIRER A/T II, TOUGH TRAC A/T II, ROCK 737 A/T, PRIMEMAX A/T II, CAPACITY, COLO H03, L-GRIP99, ECOGREEN 99, VENUSATR99, INSPIRER C9, ROCK 999, ECOPRO 99, LANDGEMA II								
Category of use	:	Snow								
Structure	:	Radial								
EMT (Extended Mobility Tyre)	:	N								
Speed category symbol	:	V								
Load capacity index	:	91								
Protective rib	:	N								
Tubeless	:	Y								
Standard / reinforced / T-type temporary use	:	Reinforced								
Ply-rating number of diagonal (bias-ply) tyres	:	N.A.								
Factor 'x'	:	0.7								
Maximum speed for speed symbol Y for load rating determination	:	N.A.								
Tread-wear indicators	:									
Height of lowest tread-wear indicator	:	1.91 mm								
Height of tallest tread-wear indicator	:	2.05 mm								
Number of transverse rows of wear indicators	:	6								
Special use tread pattern features	:	N.A.								



1 Test data

1.1 MEASURING DATA (ACCORDING TO ANNEX 6)

1.1.1	Measuring rim width	: 6 inch
1.1.2	Conditioning	
	Mounting pressure	: 3.5 bar
	Adjusted pressure	: 2.2 bar
	Conditioning time	: 24 hrs
	Test room temperature	: 25 °C
	Readjusted pressure	: 2.2 bar
1.1.3	Measurements	
	Overall width measured	: 196.3 mm
	Calculated outer diameter	: 619.1 mm
1.1.4	Plies of tyre subject for type approval	: N.A.

1.2 LOAD SPEED PERFORMANCE TEST (ACCORDING TO ANNEX 7)

1.2.1	Reference is made to a worst case tyre out of the tyre range	: N
1.2.2	Test setup	
	Test drum diameter	: 1.70 m
	Test rim width	: 6 inch
	Test axle load	: 448 kg
1.2.3	Conditioning	
	Test inflation pressure	: 3.4 bar
	The test inflation pressure differs from those given under Annex 7 paragraph 1.2	: N
	Conditioning time	: 3 hrs
	Test room temperature	: 25 °C
	Readjusted pressure	: 3.4 bar
1.2.4	Outer diameter before test	: 620.7 mm
1.2.5	Test procedure	
	Time from zero to initial test speed	: 10 min
	Test steps	:

Step	Duration (min)	Speed (km/h)
1.	10	200
2.	10	210
3.	10	220
4.	20	230

1.2.6	Test results	
	Traces of tread separation, ply separation, cord separation, chunking or broken cords after the load/speed test	: N
	Superficial blistering after the load/speed test caused by the specific test equipment and conditions	: N
	Conditioning time after test	: 6 hrs
	Calculated outer diameter of measured circumference after test	: 623.9 mm
	Change in outer diameter after test	: 0.52 %



2	TYRE MARKINGS	STATEMENT ⁽¹⁾
2.1	Brand name or trade mark	: Marked
2.2	Trade description / commercial name	: Marked
2.3	Date of manufacture	: Marked
	- character height ≥ 4 mm	: Y
2.4	Upper side wall markings	
	"TEMPORARY USE ONLY"	: N.A.
	"INFLATE TO 420kPa (60 psi)"	: N.A.
2.5	Lower side wall markings	
	Approval mark in accordance to article 3.2, 3.4, 5.4 and Annex 2	: Y
	Tyre structure letter code	: R
	Tyre to rim fitment code	: N.A.
	Service description	
	- marked within brackets	: N.A.
	- immediately after tyre size designation	: Y
	- character height ≥ 6 mm	: Y
	"RADIAL"	: Marked
	- character height ≥ 4 mm	: Y
	"B" and "BIAS BELTED"	: N.A.
	"TUBELESS"	: Marked
	- character height ≥ 4 mm	: Y
	Run flat symbol	: N.A.
	EMT (Extended mobility tyre) symbol	: N.A.
	"REINFORCED" or "EXTRA LOAD"	: Marked
	- character height ≥ 4 mm	: Y
	"M+S"/"M.S"/"M&S"	: Marked
	- character height ≥ 4 mm	: Y
	"ET"	: N.A.
	"POR"	: N.A.
	Location of the applicable mandatory markings	: In lower area
	Symmetrical tyres marked on both sidewalls	: Y
	Asymmetrical tyres marked at least on the outer tyre side wall	: Y

3 Nominal envelop dimensions of the inflated tyre mounted on the measuring rim ⁽¹⁾

S	: 201 mm
D	: 620 mm
A	: 152.4 mm

⁽¹⁾ The tyre marking statements are considered leading in case of deviating drawing information.

APPLICATION FOR APPROVAL OF A TYPE OF PNEUMATIC TYRE FOR TYRES FOR MOTOR VEHICLES AND THEIR TRAILERS ACCORDING TO ECE REGULATION No. 30, 02 SERIES OF AMENDMENTS, SUPPLEMENT 21

- 4.1 Name and address of manufacturer (applicant) : ZODO TIRE Co., LIMITED
The South of Yalujiang Road, Wenzhuang Village Qinghe Agency of Cao County Heze City
Shandong Province 274400
China(PRC)
- Name and address of branch office of designated technical service (manufacturers duly accredited representative) : N.A.
- 4.1.1 Tyre size designation : 195/55R16
- 4.1.2.1 Brand-name(s) / trademark(s) : CONSTANCY, ILINK, LUXXAN, RHINO, ARIVO, GRENLANDER, T TYRE, CRYSTAL, ROCKBLADE, FRONWAY, SAILWIN, XBRI, ROADMARCH, KANGS, ZMAX
- 4.1.2.2 Trade description(s) / commercial name(s) : COLO H01, L-GRIP66, LY168, ECOGREEN 66, VENUSATR 66, Energize, PREMIO ARZ1, ECOLOGY, INSPIRER C4, THREE, ROCK 515, PRIMESTAR 66, ENRI U08, EURUS 08, LY169, THUNDER U09, FOUR, VENUSATR 08, ULTRA ARZ4, SPORT+2, INSPIRER S8, ROCK 525, PRIME UHP 08, Envoy, Winter GL868, Winter IL868, LY868, ICEPOWER 868, ICEWINNER 868, WINMASTER ARW2, ROCK 868S, THIRTY TWO, SNOWROVER 868, COMMANDER W7, GREENWING A/S, MULTIMATCH A/S, FRONWING A/S, FREIMATCH A/S, Carlorful A/S, PRIME A/S, ROCK A/S ONE, FORTY ONE, INSPIRER A/S 1, COLO H02, L-GRIP55, ECOGREEN 55, VENUSATR 55, PREMIO ARZERO, INSPIRER ECO, ROCK 555, PRIMESTAR 55, LANDGEMA, LY566, SPORTWAY 56, SPEEDWAY 56, L-ZEAL56, EMOTION, TEN, ULTRA ARZ5, SPORT+, INSPIRER S4, Drift, ROCK 566, AHO 77, POWERCITY 77, TOPOWER 87 H/T, ROADPOWER H/T, ROADKING H/T, TERRANO ARV H/T, FORZA H/T 2, INSPIRER F4, ROCK 717 H/T, TWENTY TWO, Maxim, PRIMEMARCH H/T 77, MAGA A/T ONE, FORZA A/T, TERRAMAX LSR1 A/T, TERRA XPLOER C1 A/T, GLADIATAX A/T I, ROCKBLADE A/T I, TERRAMAX ARV A/T, INSPIRER A/T I, TOUGH TRAC A/T I, ROCK 727 A/T, PRIMEMAX A/T I, MAGA A/T TWO, FORZA A/T 2, TERRAMAX LSR2 A/T, TERRA XPLOER C2 A/T, GLADIATAX A/T II, ROCKBLADE A/T II, TERRAMAX ARV PRO A/T, INSPIRER A/T II, TOUGH TRAC A/T II, ROCK 737 A/T, PRIMEMAX A/T II, CAPACITY, COLO H03, L-GRIP99, ECOGREEN 99, VENUSATR99, INSPIRER C9, ROCK 999, ECOPRO 99, LANDGEMA II
- 4.1.3 Category of use : Snow
- 4.1.3.1 For the tyres belonging to the category of use "special use tyre" those which may bear the inscription M+S or M.S or M&S : N.A.
- 4.1.4 Structure : Radial
- 4.1.5 Speed category symbol : V
- 4.1.6 Load capacity index : 91
- 4.1.7 Tubeless : Y
- 4.1.8 Standard / reinforced / T-type temporary use : Reinforced
- 4.1.9 EMT (Extended mobility tyre) : N
- 4.1.10 Ply-rating number of diagonal (bias-ply) tyres; except for T-type temporary use spare tyres : N.A.
- 4.1.11 The overall dimensions: overall section width and outer diameter
- Overall section width : 196.3 mm
- Outer diameter : 619.1 mm
- 4.1.12 The rims on which the tyre can be mounted : 6 inch
- 4.1.13 The measuring rim and test rim : 6 inch
- Test rim : 6 inch
- 4.1.14 The test pressure where the manufacture requests the application of Annex 7 paragraph 1.3 to this Regulation : N.A.
- 4.1.15 The factor 'x' : 0.7
- 4.1.16 For tyres suitable for speeds in excess of 300 km/h, the maximum speed permitted by the tyre manufacturer and the load carrying capacity allowed for that maximum speed : N.A.
- 4.1.17 The identification of the bead retention rim contours specific for the "flat tyre running mode" of "run flat tyres" : N.A.
- 4.2 The application for approval is accompanied by drawings or images of
1. The tyre tread pattern : Y



	2. Envelope of the inflated tyre mounted on the measuring rim, showing the relevant dimensions (see paragraphs 6.1.1 and 6.1.2)	: Y
	3. The side wall showing the relevant markings	: Y
4.4	Reference to Worst-case tyre has been made for the load-speed test. The worst case tyre selection criteria can be obtained from the approval authority.	: N



Reason(s) of extension : Update of tyre type designation(s);
Upgrade of regulation supplement number;
Change of technical service;
Addition of brand names; Addition of trade descriptions; Modification of
manufacturer's name

The applicant, as defined in article in 4.1, declares that:

- This application is in compliance with the scope as defined in chapter 1 of the regulation.
- All data for this application are unambiguously and truthfully given.
- The type approval application for the subject component is submitted only at RDW as Contracting party pursuant to this UN regulation.
- Appropriate test facility, calibrated measurement en test equipment have been used in compliance with the applicable test requirements.

Company : IDIADA Automotive Technology S.A. Institute for Applied Automotive
Research
Name of person responsible for the submitted application data : Lluís Sans Gomis
Function of above mentioned authorised person : DEPARTMENT MANAGER
E-mail address of department or above mentioned authorised
person : lsans@idiada.com
Place of submission : L'Albornar, Santa Oliva (Tarragona)
Submitted for approval on (date) : 24/02/2020 08:45:44
Reference id of the application given by the applicant :

