

ARCHITECTURE & DESIGN  
**GORGONA**





## GORGONA OFFICE SUMMARY

### PROFILE :

GORGONA Architecture and Design is presenting itself with projects, which trace the intricate path of architecture, but which inspires to perseverance, quest and new visions, a practice where each project is a new challenge.

Founded in 2006 by Vladimir PRODAN and Eugeniu PRODAN, a father and son partnership of architects. Vladimir PRODAN - a former architect with experience at McDonald's Company as a construction supervisor (Romania, Moldova, Ukraine) and Eugeniu a graduate architect from Istanbul Technical University, Turkey.

After its establishment GORGONA team provided architectural and design services and participated in many national and international competitions, gaining local and international recognition.

Important projects with international exposure for GORGONA were the winning designs for the national pavilion of Moldova for Expo 2015 in Milan, Italy and for the national pavilion of Moldova for Expo 2010 in Shanghai, China. In Italy, at Expo 2015 in Milan, Moldova had for the first time its own pavilion. By the end of the expo, over 23 million guests visited the expo in Milan and over 73 million people had visited Shanghai, a record attendance and 246 countries and international organizations had participated. In both cases Moldovan pavilion was visited and appreciated by over 1 to 1,6 million visitors.

Among the selected projects of GORGONA Architecture and Design Company are Jaguar Land Rover Showroom, Reclamservice office building, Testimiteanu University Auditorium, Turkish Embassy, MAIB Bank branches, "Patria Loteanu" cinema, "Grand Hall" shopping center, Port of Giurgiulesti, Extension of Medpark International Hospital, Heritage School new block addition.



## GORGONA KEY PROJECT COMPETENCES

### KEY EXPERIENCE:

- since 2006 delivering projects with a team of 30 talented and dedicated professionals (including 7 permanent and 23 outsourced staff)

### KEY EXPERTISE:

- delivering complex, large scale projects locally and important projects for Moldova internationally
- Coordinating large local projects teams
- vast network of local experts and good network of international experts
- experience in adapting into a multicultural and multilingual environment Result oriented
- practical experience in dealing with diverse central public authorities (CPAs) and local public authorities (LPAs) and local specificities
- Excellent communication, leadership and negotiation skills
- client-orientation, working very closely with client and client representatives, tailoring individually their projects

### KEY PERSONNEL:

- local office in Moldova
- leadership with strong local experience in most important regions of Moldova
- qualified, multilingual technical staff and team members

### KEY INPUT:

- coordinating the disciplines
- coordinating the local experts
- link between local delivery team and international experts
- providing advice on local regulatory framework
- involvement into supervision works
- ensuring timely assignments delivery.
- managing project progress and coordination of local teams, appointments, presentations, information flow





**Type of Building:** cinema  
**Scope of Service:** concept-completions  
**GFA:**4000m2  
**Construction Period:** 2012-2014  
**Client type:**Privat  
**Client:**Colaj

**Patria Loteanu  
 Movieplex**



**MAIB Branch No.1**

**Type of Building:** banking  
**Scope of Service:**concept-completion  
**GFA:**<500m2  
**Construction Period:** 2014-2015  
**Client type:**Private  
**Client:**MAIB



**Type of Building:** banking  
**Scope of Service:**interior design and supervision  
**GFA:**9000m2  
**Construction Period:** 2009  
**Client type:**Private  
**Client:**Elita 5 Holding

**Grand Hall  
 Shopping**





**Type of Building:** auditorium  
**Scope of Service:** concept-completions  
**GFA:**400m2  
**Construction Period:** 2017  
**Client type:** Public  
**Client:** State University of Medicine and Pharmacy

## Testimiteanu auditorium



## Republic Hospital Auditorium

**Type of Building:** auditorium  
**Scope of Service:** completion  
**GFA:** 500m2  
**Construction Period:** 2017-2018  
**Client type:** Governmental  
**Client:** Spitalul Clinic Republican







**Type of Building:** school  
**Scope of Service:** competition  
**GFA:** 10.000m2  
**Period:** 2016  
**Client type:** Public

**ŠKOLA LOŠBATES**



**Nestle Corporate Office**

**Type of Building:** office  
**Scope of Service:** concept  
**GFA:** 1000m2  
**Client type:** Private  
**Client:** Nestle Moldova







**Type of Building:** diplomatic mission  
**Scope of Service:** project adaptation and technical supervision  
**GFA:** 5.000m<sup>2</sup>  
**Construction Period:** 2013-2015  
**Client type:** Governmental  
**Client:** Turkish Embassy in Chisinau  
**Project Author:** Essa proje (Turkey)

## Turkish Embassy



## Jazz Hotel

**Type of Building:** hotel  
**Scope of Service:** concept-completion  
**GFA:** 3.000m<sup>2</sup>  
**Construction Period:** 2009-2010  
**Client type:** Private  
**Client:** Volare Tur

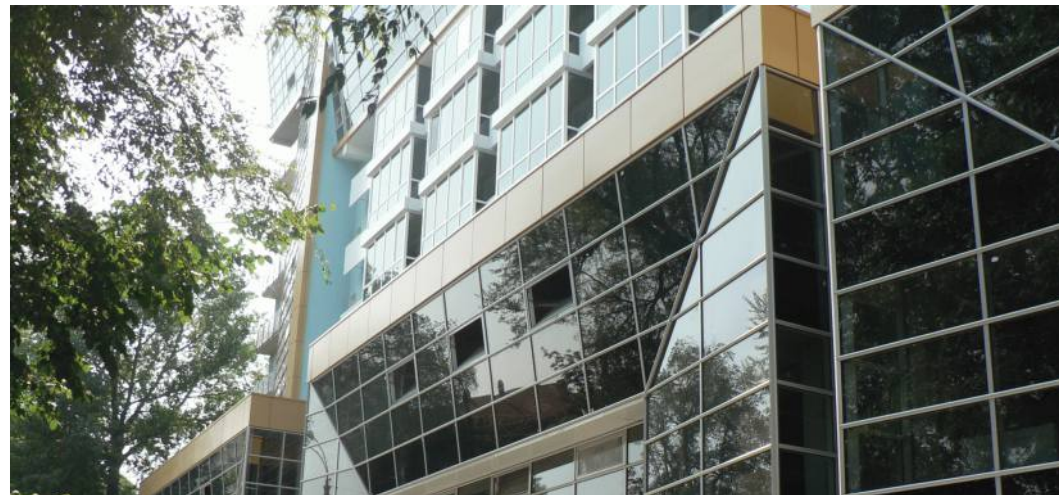

## Bella Vita Residence

**Type of Building:** mixed use  
**Scope of Service:** concept-completion  
**GFA:** 11.000m<sup>2</sup>  
**Construction Period:** 2008-2009  
**Client type:** Private  
**Client:** DVC Invest





## Port of Giurgiulești

**Type of Building:** passanger terminal  
**Scope of Service:** fasade design and author supervision  
**GFA:** <500m2  
**Construction Period:** 2008-2009  
**Client type:** Governmental  
**Client:** Universinșj

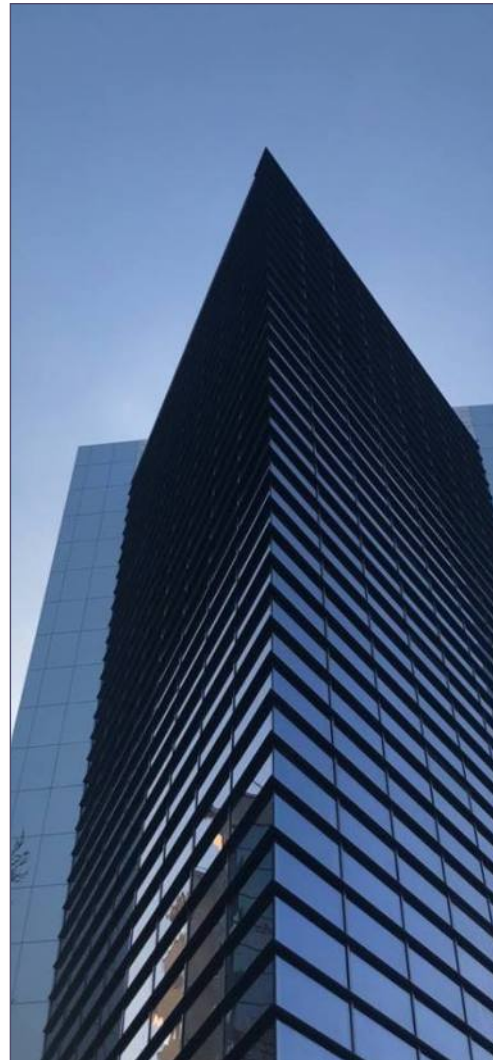

**Type of Building:** auditorium  
**Scope of Service:** concept-completions  
**GFA:** 400m2  
**Construction Period:** 2017  
**Client type:** Public  
**Client:** State University of Medicine and Pharmacy

## Testimiteanu auditorium



**Type of Building:** exhibition pavilion  
**Scope of Service:** concept-completions-dismantling  
**GFA:** <500m2  
**Construction Period:** 2015  
**Client type:** Governmental  
**Client:** MIEPO

## Moldova Pavilion for EXPO 2015 Milan



## Jaguar Land Rover showroom

**Type of Building:** showroom  
**Scope of Service:** completions  
**GFA:** 5000m2  
**Construction Period:** 2017-2018  
**Client type:** Privat  
**Client:** DAAC Hermes



**Type of Building:** office  
**Scope of Service:** concept-completions  
**GFA:** 3500m2  
**Construction Period:** 2015-2019  
**Client type:** Privat  
**Client:** Reclamservice

## Anton Pann 1A office building





**Chisinau Airport  
New Terminal**

Type of Building: passanger terminal  
 Scope of Service: competition  
 GFA: 60000m2  
 Construction Period: 2018-2019  
 Client type: Private  
 Client: Avia Invest

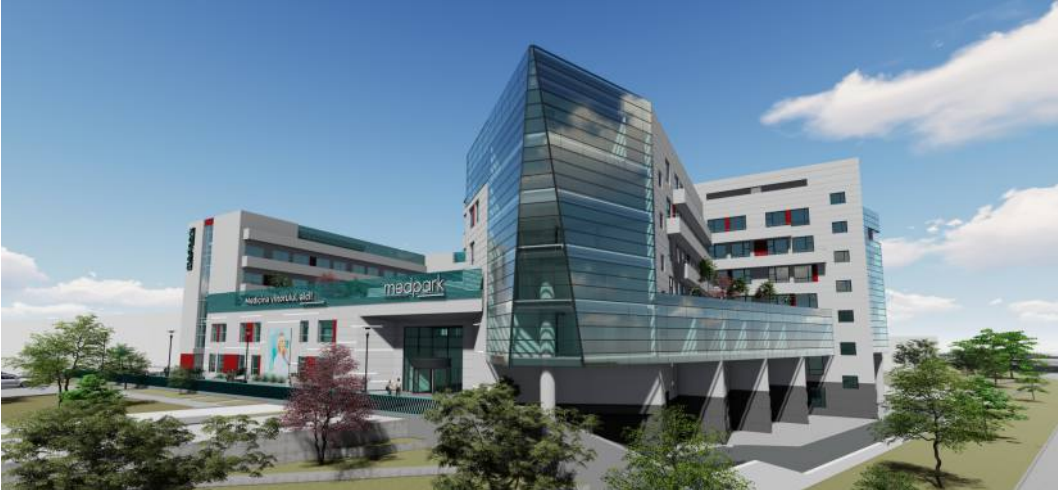

**Medpark International  
Hospital**

Type of Building: hospital  
 Scope of Service: concept-completion  
 GFA: 10000m2  
 Period: 2019-2023  
 Client type: Privat  
 Client: Health Forever International



**Public Property  
Agency**

Type of Building: office  
 Scope of Service: concept-completion  
 GFA: 5.500m2  
 Construction Period: 2019-ongoing  
 Client type: Governmental  
 Client: APP





**Type:** landscape design  
**Scope of Service:** concept-completions  
**GFA:**30000m2  
**Construction Period:** 2022-2023  
**Client type:** public  
**Client:** Cahul city hall

**Cahul city-center revitalisation**



**Liviu Deleanu swimming pool**

**Type of Building:** sports  
**Scope of Service:** concept-completions  
**GFA:**3500m2  
**Construction Period:** 2022-ongoing  
**Client type:** Public  
**Client:** Directorate of Education

**Type of Building:** educational  
**Scope of Service:** concept-completions  
**GFA:**1200m2  
**Construction Period:** 2022-2023  
**Client type:** Private  
**Client:** EDU HUB

**Heritage school block addition**



**Type of Building:** office  
**Scope of Service:** concept-completions  
**GFA:**3500m2  
**Construction Period:** 2022-ongoing  
**Client type:** Public  
**Client:** Ministry of Health

**Ministry of Health**





**Type of Building:** museum  
**Scope of Service:** competition  
**GFA:** 5.000m2  
**Period:** 2021  
**Client type:** Private

## Novecentopiucento



**Type of Building:** office  
**Scope of Service:** concept  
**GFA:** 20.000m2  
**Period:** 2016  
**Client type:** Private

## MAIB Codru



**Type of Building:** landmark  
**Scope of Service:** competition  
**GFA:** 30.000m2  
**Period:** 2020  
**Client type:** Private  
**Client:** Urban Confluence

## Silicon Peaks



## Central Park

**Type of Building:** public park  
**Scope of Service:** competition  
**GFA:** 15 Ha  
**Period:** 2021  
**Client type:** Private/Public  
**Client:** DAS/Chisinau Municipality



Type of Building: housing  
Scope of Service: competition  
GFA: 25.000m2  
Period: 2017  
Client type: Private

### Genoa Blueprint



Type of Building: library  
Scope of Service: competition  
GFA: 12.000m2  
Period: 2018  
Client type: Private

### Dar Al-Uloum Public Library



### ST'ART ARENA

Type of Building: arena  
Scope of Service: competition  
GFA: 11.000m2  
Period: 2017  
Client type: Private

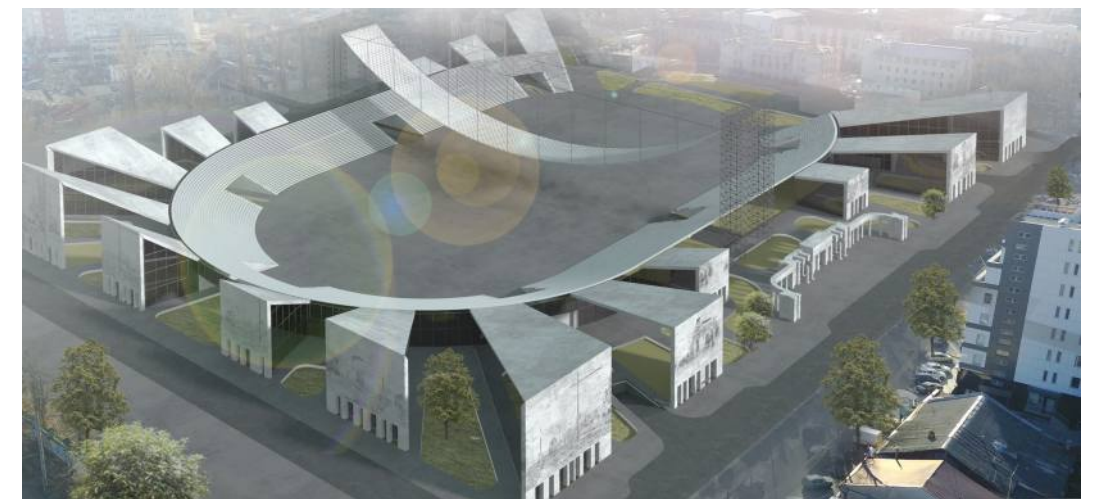





Guggenheim Museum, Helsinki, Finland - competition



RAH Site, Adelaide, Australia - competition

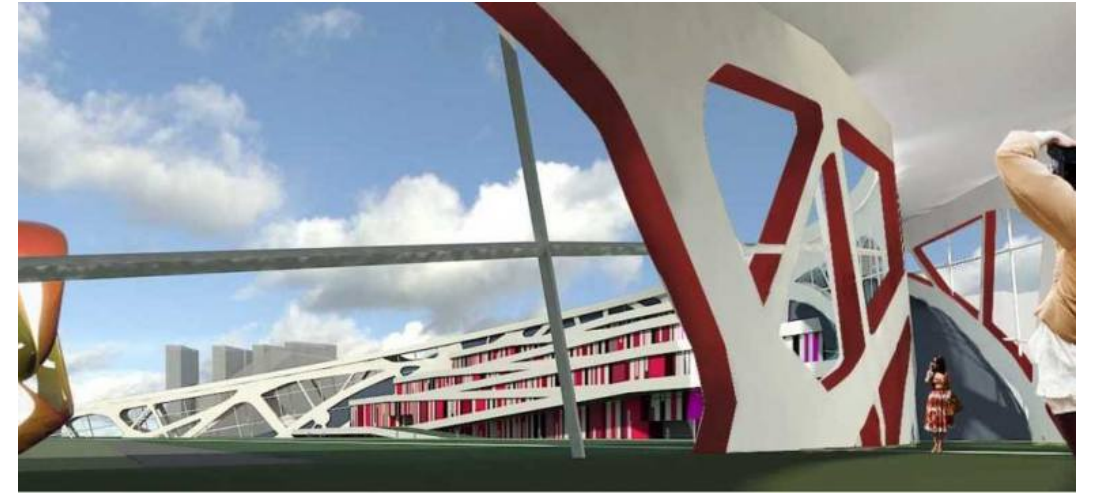

National Center for Contemporary Arts, Moscow - competition



Green Hills Offices, Chisinau, Moldova - project

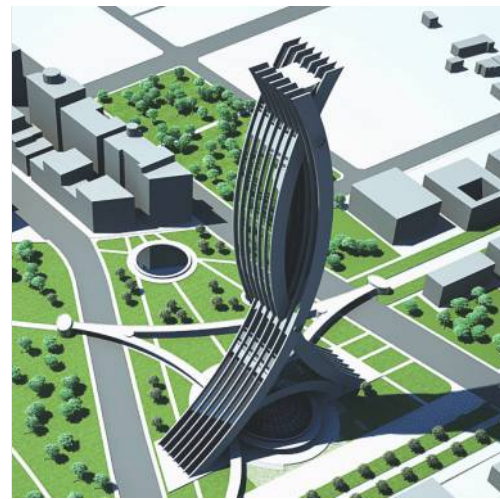

Taiwan Tower, Taiwan - competition

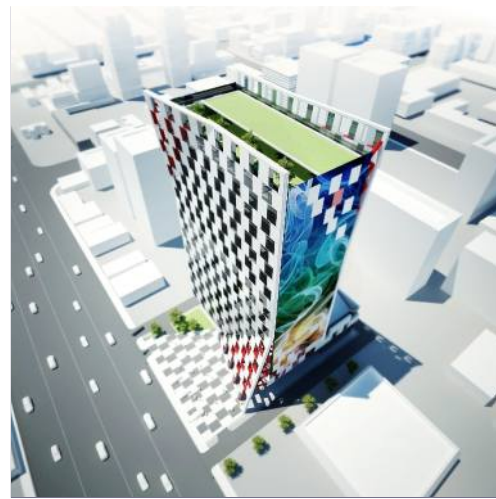

City Plaza Offices, Chisinau, Moldova - competition



National Bank, Chisinau, Moldova - competition



Aqua park, Chisinau, Moldova - concept



Birmingham Centenary Square, UK - competition



**Are you ready to turn your dream project into a reality?  
Our team of experienced architects and designers are  
here to help bring your vision to life. Let us create a  
custom design that is uniquely tailored to your needs!**

*dare to dream*