



VAIDIO CORE 9.0.0

CORE FUNCTIONS USER GUIDE

OVERVIEW



Vaidio Core offers **Search**, **Alert**, and **Statistics** for all videos and camera streams.

- ❑ **Search:** Search for objects (e.g., Person, Truck, Wild Animal) in all selected footage and live streams.
- ❑ **Alerts:** Set rules, triggers, and receive real-time alerts on any device.
- ❑ **Statistics:** Generate business insights from large-scale video data over time.







TABLE OF CONTENTS



- ❏ [Search](#)
 - ❏ [Overview](#)
 - ❏ [Dashboard](#)
 - ❏ [Search Filters: Source and Time](#)
 - ❏ [Search Filters: Object Types](#)
 - ❏ [Search Filters: Camera ROI](#)
 - ❏ [Detail Screen](#)
- ❏ [Alerts](#)
 - ❏ [Overview](#)
 - ❏ [Alert Types](#)
 - ❏ [Add New Alert](#)
 - ❏ [Alert Scheduling](#)
 - ❏ [Copy Existing Alert Trigger Action](#)
 - ❏ [Alert Dashboard](#)
 - ❏ [Alert History](#)
 - ❏ [Alert Acknowledgment](#)

- ❏ [Statistics](#)
 - ❏ [Overview](#)
 - ❏ [Heatmap](#)
 - ❏ [Demographics - Age & Gender](#)
 - ❏ [Demographics - Chart Types](#)
- ❏ [Live View](#)
 - ❏ [Live View Video Wall](#)
- ❏ [False Detection Report](#)
 - ❏ [Overview](#)
 - ❏ [Enable False Detection](#)
 - ❏ [Report False Detection](#)

SEARCH

-  [Overview](#)
-  [Dashboard](#)
-  [Search Filters: Source and Time](#)
-  [Search Filters: Object Types](#)
-  [Search Filters: Camera ROI](#)
-  [Detail Screen](#)

OVERVIEW



Search in Vaidio Core:

- ❑ Available with ALL analytic engines.
- ❑ Begins object detection once a video source (e.g., camera, file) is connected (see [Vaidio Core Setup Guide](#) for information on configuring camera(s) and managing object detection profile(s)).
- ❑ Stores metadata for users to search detected objects.
- ❑ Auto-enabled when cameras are activated (see [Object Detection User Guide](#) for more information).

DASHBOARD

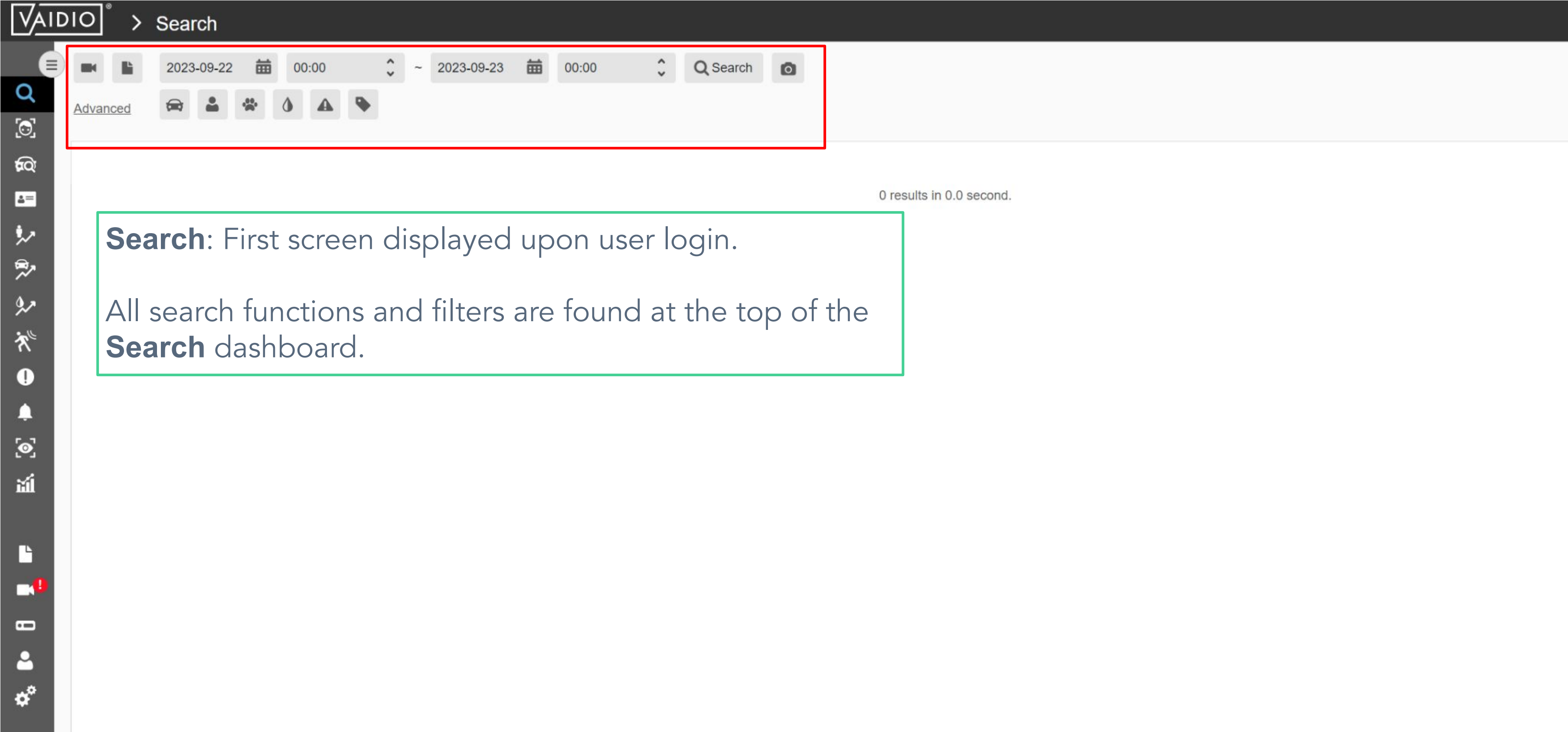

SEARCH FILTERS: SOURCE AND TIME

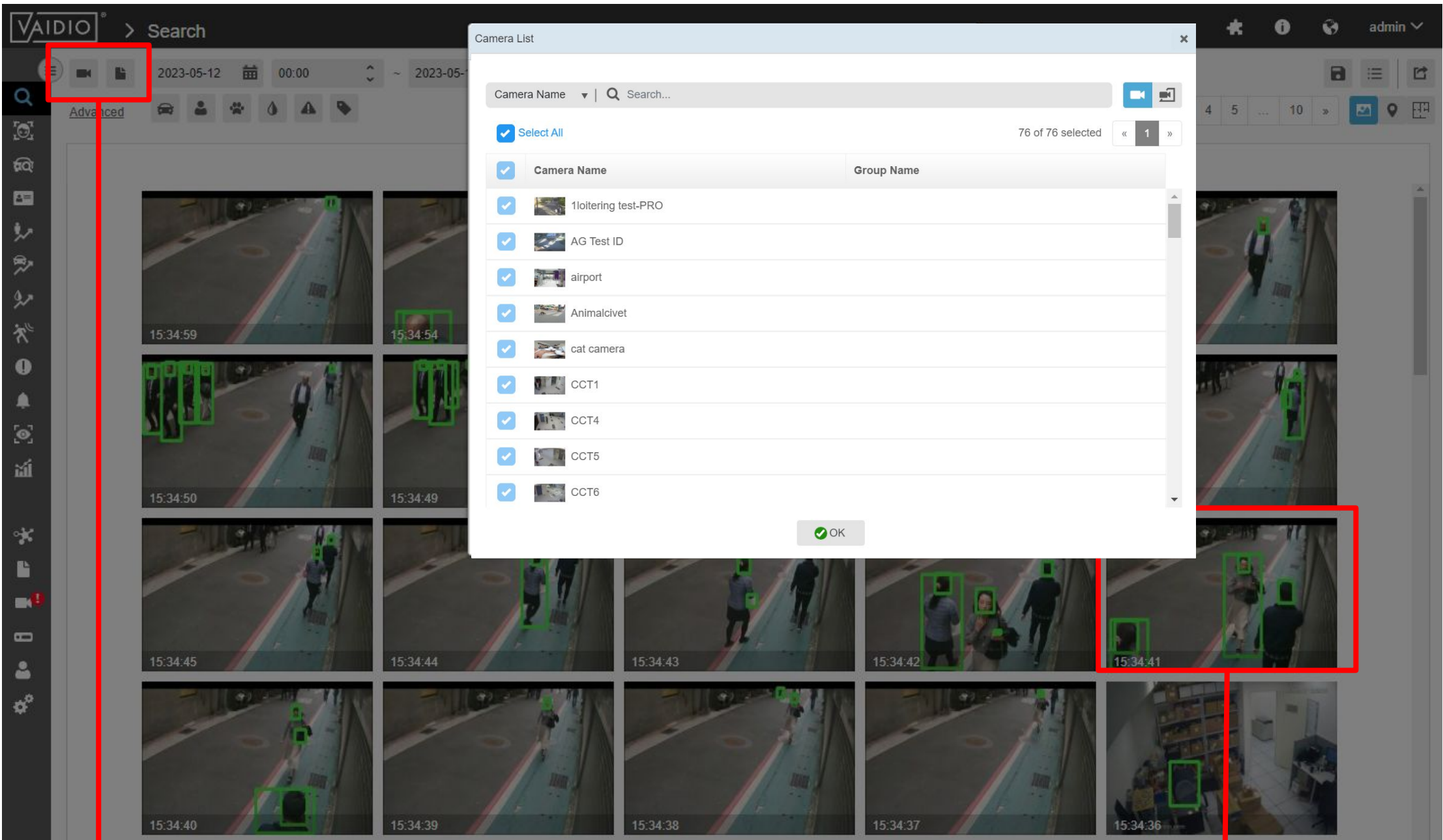

- ❑ Select the **Camera icon** to select/deselect cameras on which to perform **Search**
- ❑ Select the **File icon** to perform **Search** on uploaded files
 - ❑ Default: Search through all cameras (live streams)

Set Time Period for Search:

- ❑ Ensure the file's **upload date/time** falls within the selected range.
- ❑ Verify the correct **time zone** is set in **System > Time** and syncs with the **camera/NVR** (if connected).



Click the **camera icon** to upload an image from local drive and search for **detected objects**.

Note

Works best with **one** to **two** clear objects (e.g., a person in red).

Click on a **thumbnail** to view the **Detail screen** of the detected event.

Return to [Search](#)

SEARCH FILTERS: OBJECT TYPE



Click **category icons** to search **Object Types** & attributes:
Vehicle, People, Animal, Object, Dangerous Object.

Available **object types** depend on the **AI Model(s)**. Below are those in the **default PowerModel**.

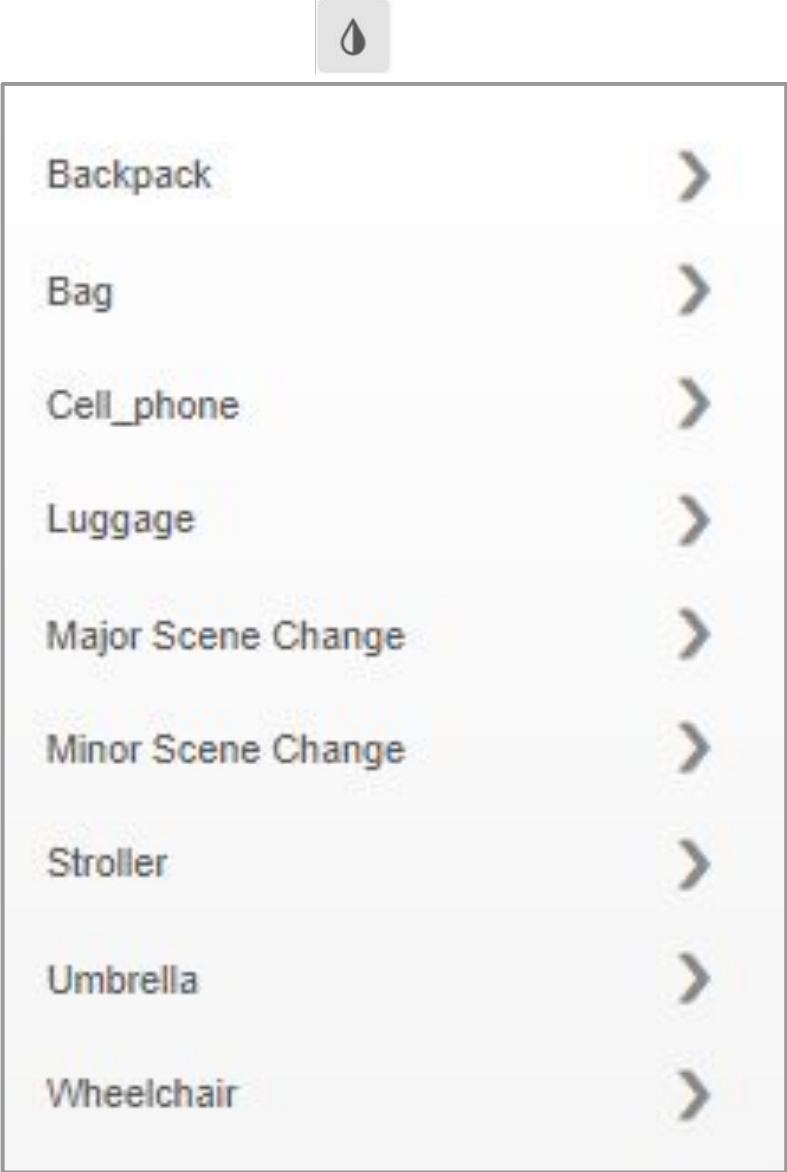
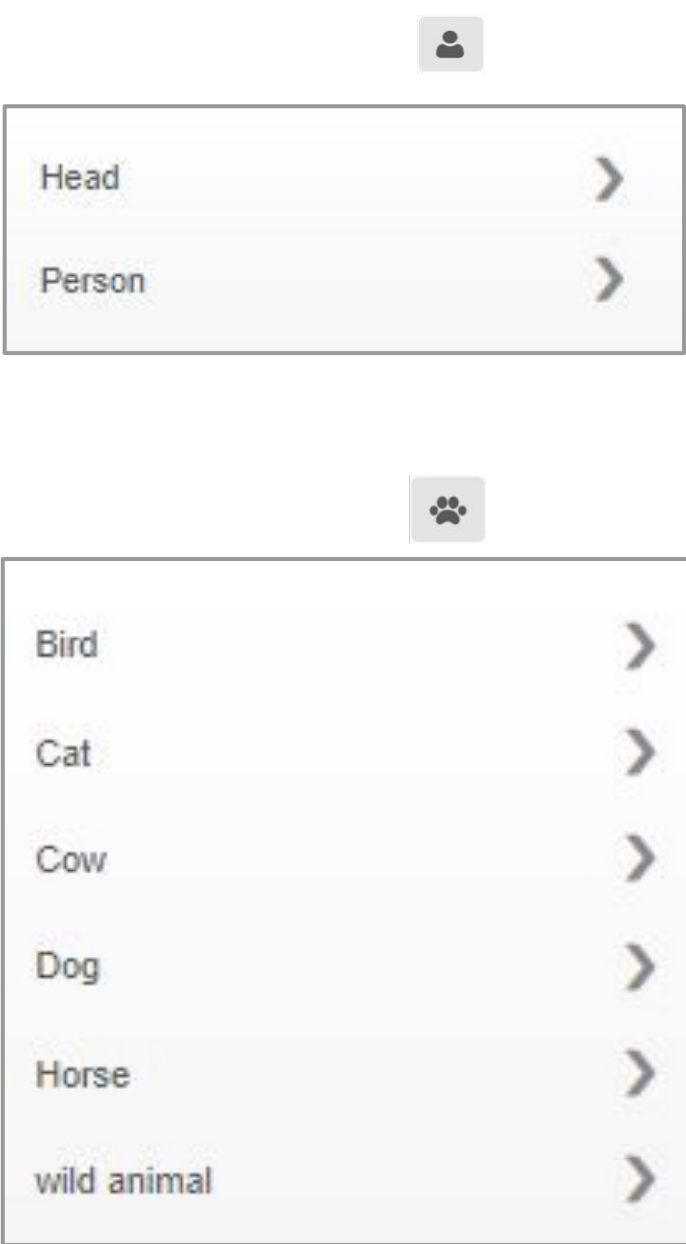
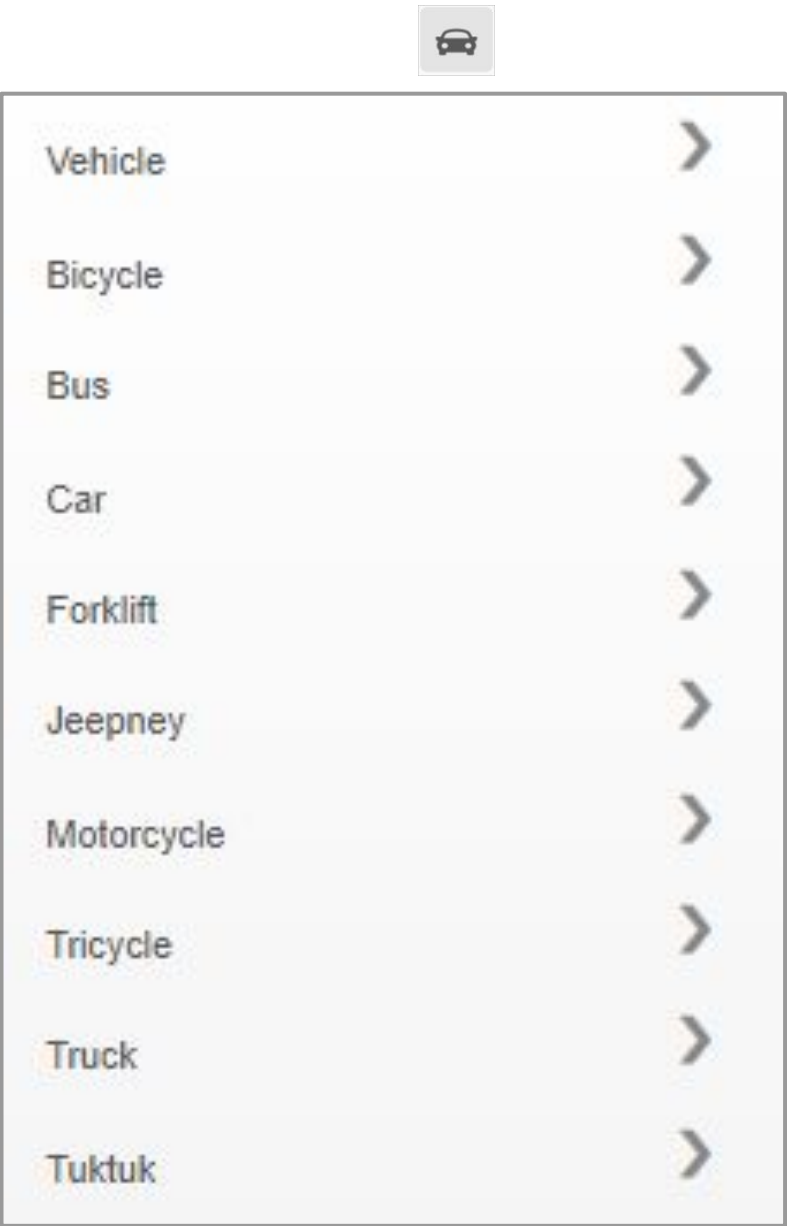
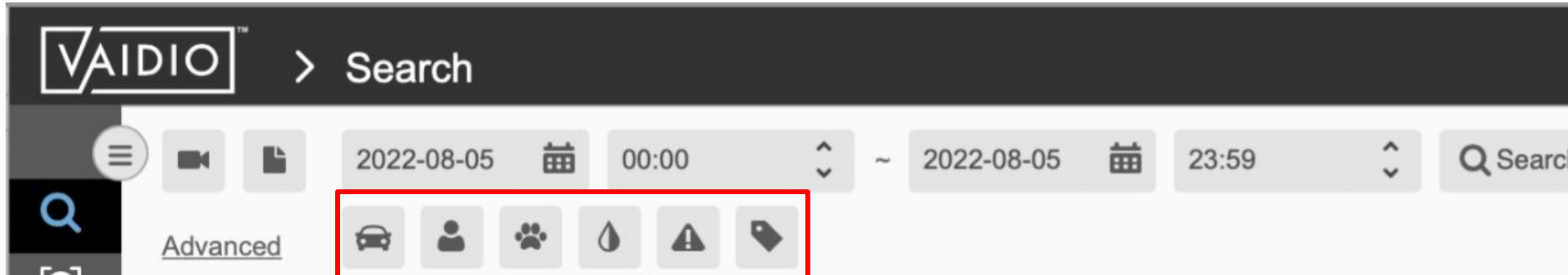

For more information on uploading additional AI Models, see the [Core Setup User Guide](#).

SEARCH FILTERS: CAMERA ROI

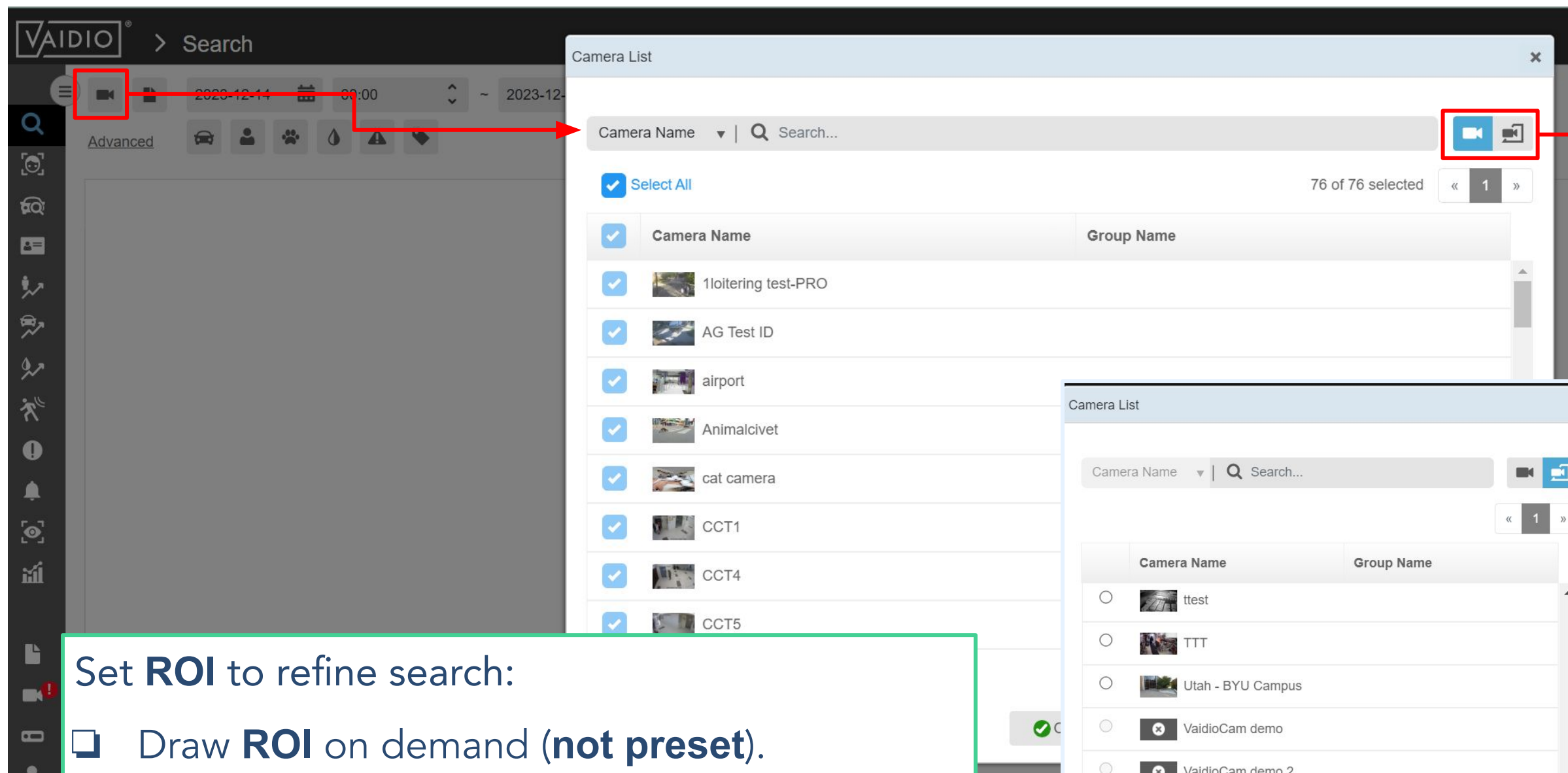

Wide Range (multi-camera): Regular search to get more results



Precise (single-camera): Define an ROI in the camera FOV to get fewer but more precise results

- Set **ROI** to refine search:
- ☐ Draw **ROI** on demand (**not preset**).
 - ☐ Toggle **Wide Range** or **Precise mode** in the **Camera List** (top right).

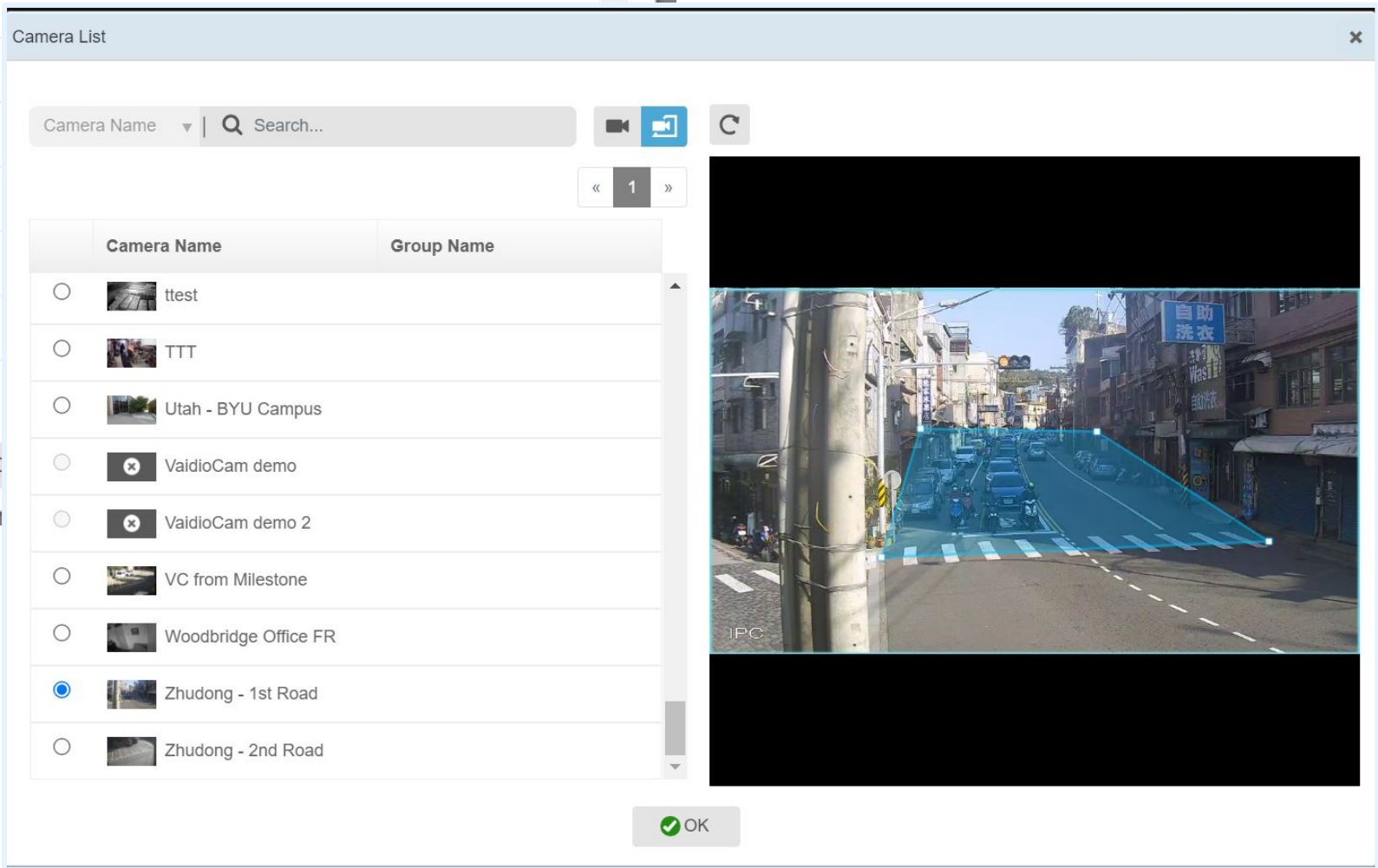



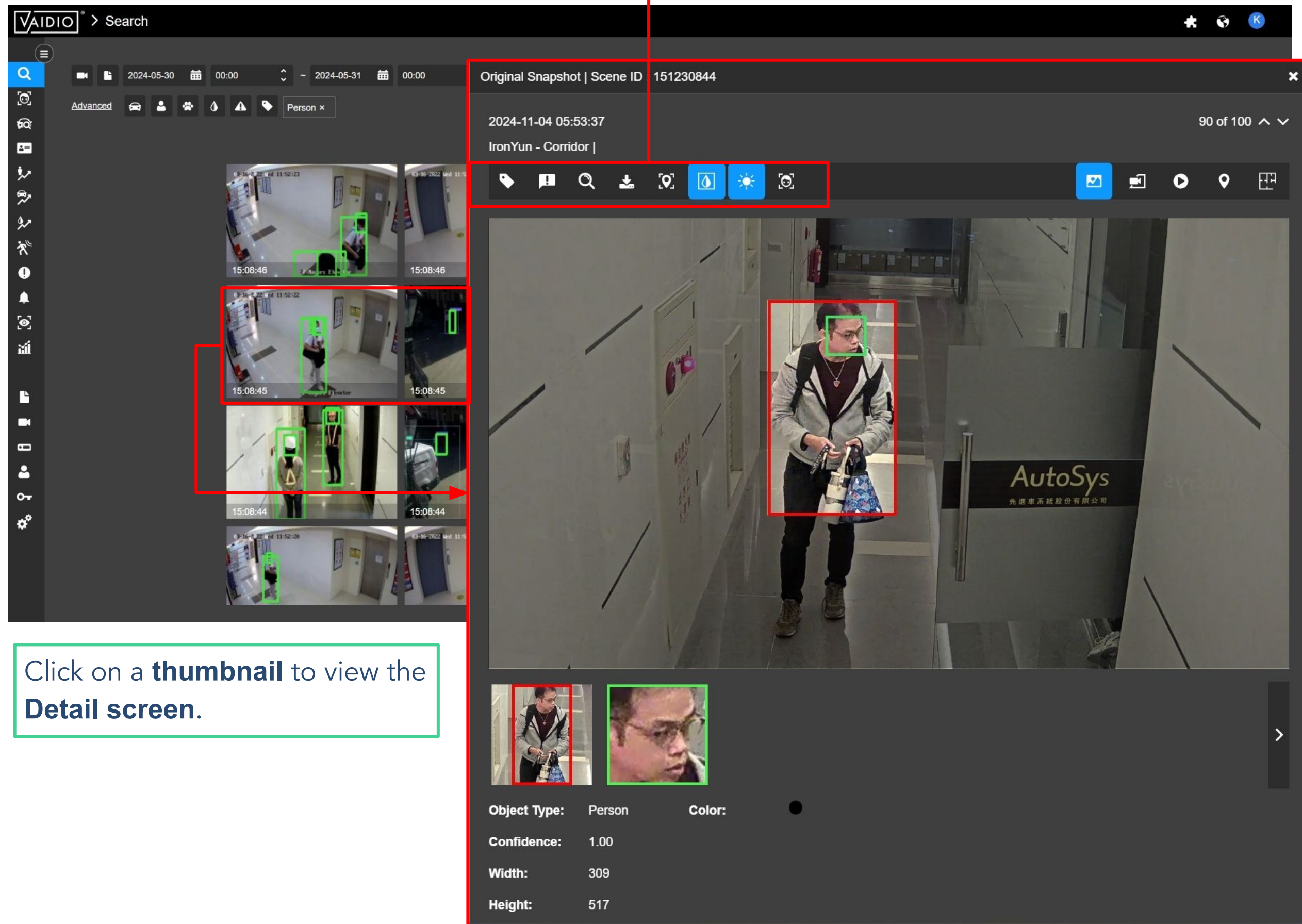





DETAIL SCREEN



Icons:



-  Add [hashtag](#) to search for the detected event in the future; e.g., #caraccident
 -  False Detection Report if connected to internet (see [Report False Detection](#) for more information)
 -  Enlarge an area in the image
 -  Download the image
 -  Show Cross Camera Tracking
 -  Show the bounding box of the detected objects
 -  Show spotlight mode (focus on object of search)
 -  Conduct Face Search for an individual
 -  Blur/unblur faces/people in the image

Return to [Search](#)

DETAIL SCREEN (CONT.)

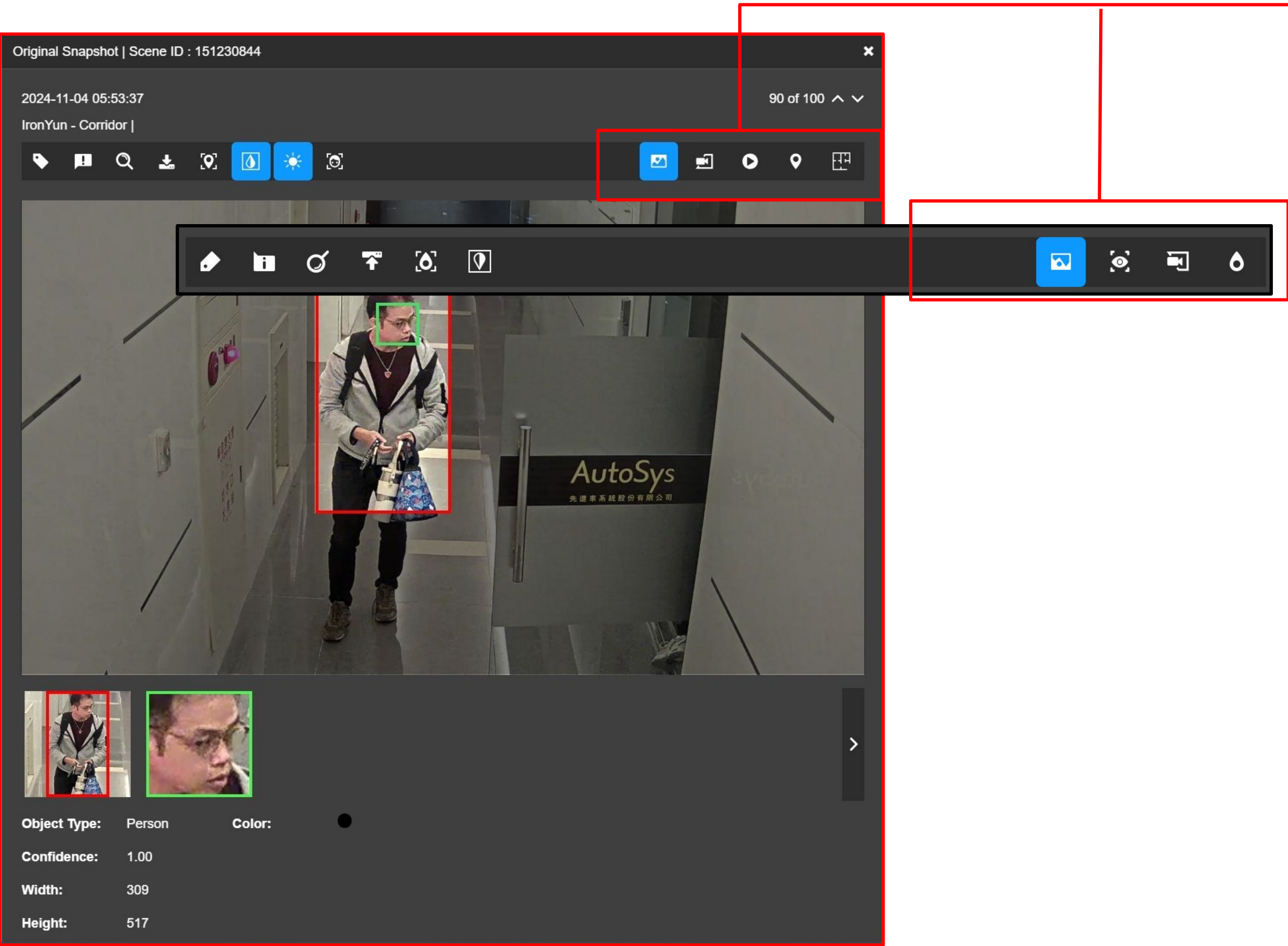

Icons:



Show image of the detected event (default)



Draw an ROI to limit searches to a specific area of the camera FoV



Show video playback if NVR has been added to the camera

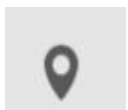

Show camera location on GPS map



Show camera location on indoor map



Show camera Live View



Full Screen View

Return to [Search](#)

SMART TAG

Add a **Smart Tag** to the **detected events** (results) to **bookmark** a **specific situation**.

- Smart Tag(s) can be added to all **analytic results**, including **object search, intrusion, face recognition, abnormal event**, etc.

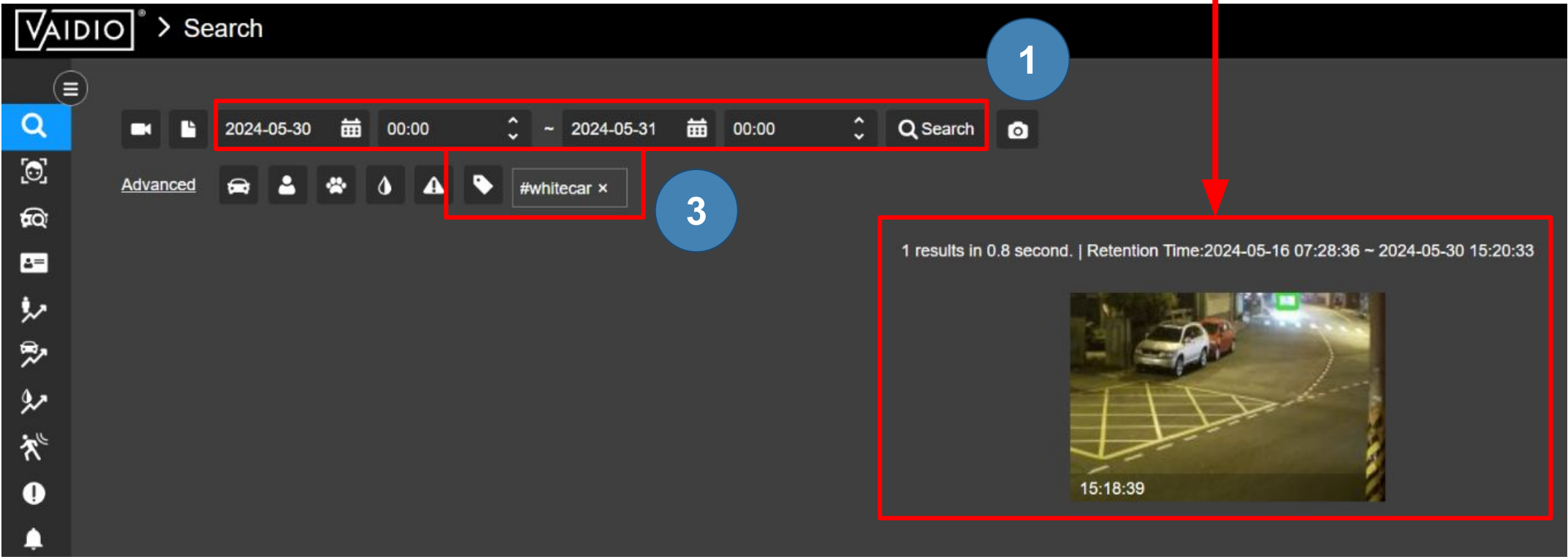
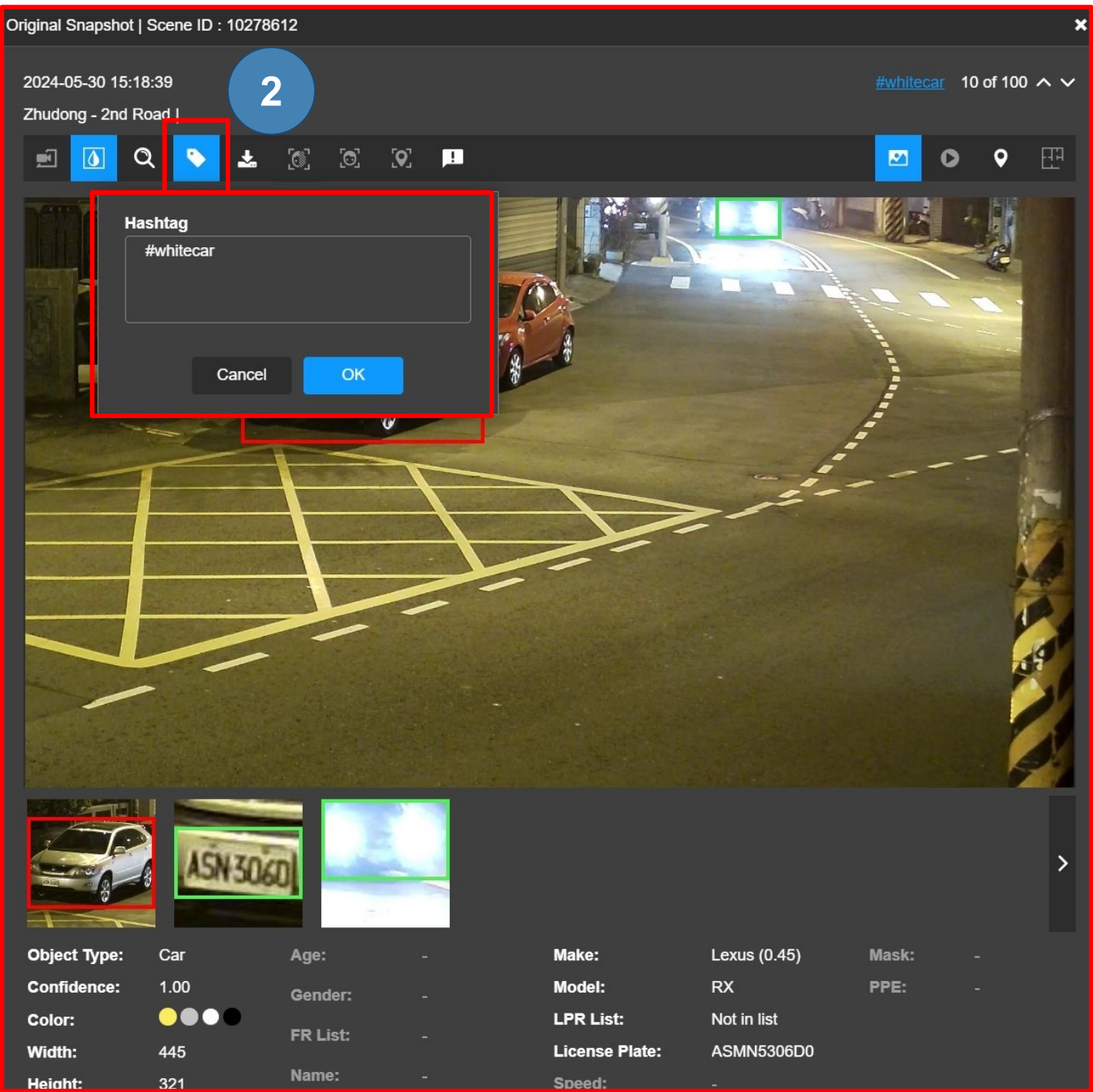
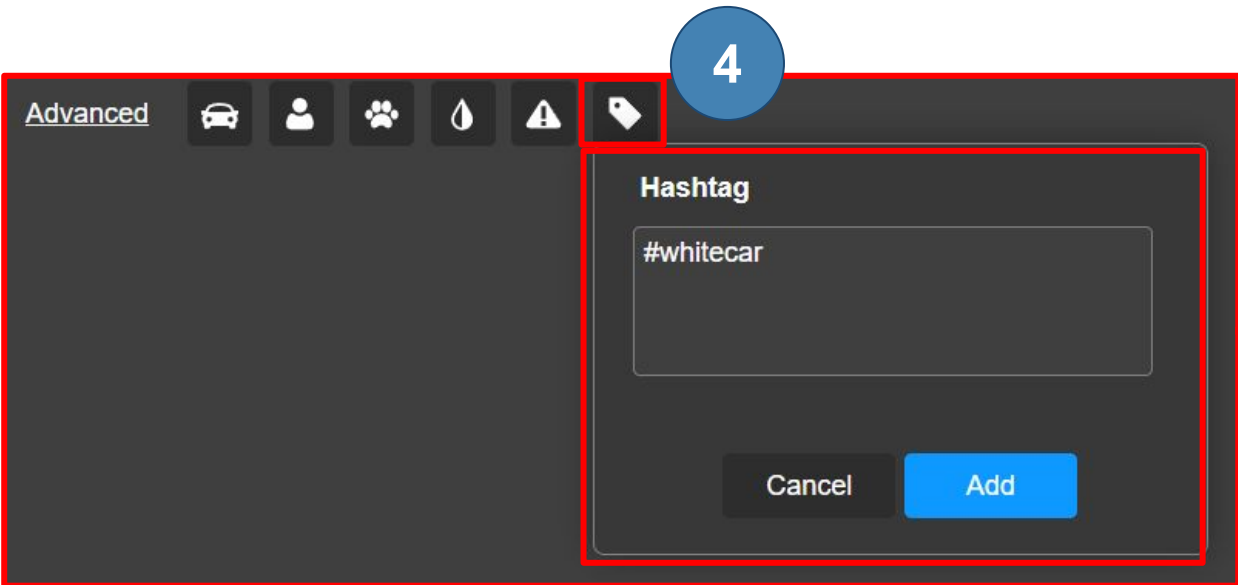

1. **Search Dashboard** > search for an **event** > select the **event thumbnail** to access its **Detail screen**.
2. Select **Hashtag** and enter a **name** for the **Smart Tag** (e.g., #whitecar) to **bookmark** the **specified event**.
3. From the **Search Dashboard**, select **Hashtag** > **Add** the **Smart Tag name**.
4. Click **Search** to return **ONLY results with the same tag** (e.g., #whitecar).

Return to [Search](#)

ALERTS

 [Overview](#)

 [Alert Types](#)

 [Add New Alert](#)

 [Alert Scheduling](#)

 [Copy Existing Alert Trigger Action](#)

 [Alert Dashboard](#)

 [Alert History](#)

 [Alert Acknowledgement](#)

OVERVIEW



Vaidio Core enables **multiple real-time alerts** via **Alert Rules**.

- ❑ View **live alerts** from the **Alerts Dashboard** and search **past alerts** in **History**.
- ❑ Create **Alert Rules** for ANY **configured AI Engine** (see [Vaidio Core Setup Guide and applicable AI Engines guides](#) for configuration instructions).
- ❑ Send **alerts** via **email, HTTP/HTTPS, Vaidio Mobile App, or 3rd-party VMS/NVR**.
- ❑ Enable **AI Engines** before adding alerts.
- ❑ Update **alerts** if adding **new analytics** or **cameras**.

ALERT TYPES



Create alerts for the following analytics (in alphabetical order):

1. **Camera Abnormal:** Disconnected, Blurry/Blocked/Repositioned; Camera Resolution Change
2. **Crowd Detection:** Tracks large crowds (>30 people) in a camera field of view (FoV)
3. **Dwell:** Sub-engine of Object Tracking (OT) - counts how long a user-specified object type stays in the ROI and creates an event alert when a specified object type stays in the ROI for more/less than a user-defined time length
4. **Face Recognition:** Tracks when a person's face is in an existing list and/or not in any list (unidentified person)
5. **Intrusion Detection**
6. **License Plate Recognition:** Tracks when a vehicle license plate is in an existing list and/or not in any list (unidentified vehicle)
7. **Object Counting (OC):** Sub-engine of OT - applies when the number of a specified object type exceeds or is less than a specified value
8. **Object Detection (OD):** Detects all object types and attributes (e.g., color, quantity, etc.)
 - a. OD ROI is the General ROI
 - b. Set alerts for objects with/without others (e.g., forklift without person). See the [Object Detection User Guide](#) for details
9. **Object Left Behind (OLB):** Detects unattended objects in a defined area for a set time (1–3,600 seconds)
10. **Object Wrong Direction (OWD):** Sub-engine of OT - triggers an alert when an object moves in a user-defined direction, which may be incorrect or restricted
11. **Person Fall:** Tracks when a person lies down, crouches, squats, kneels, or is in other abnormal positions on the floor for more than 10 seconds
12. **Scene Change:** Applies to an anomaly in the field of view

ADD NEW ALERT

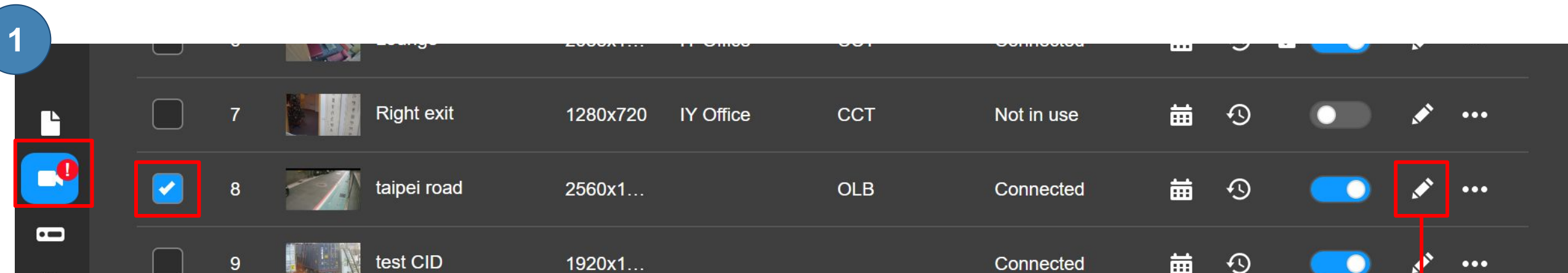

1. **Camera** > **Edit** to configure camera(s) for **Alerts**.

2. From the **AI Engine** drop-down menu of the **Edit Camera** screen, select/deselect **AI Engines** and draw an **ROI(s)**. Select the **checkmark** to complete ROI(s), then click **Save**.

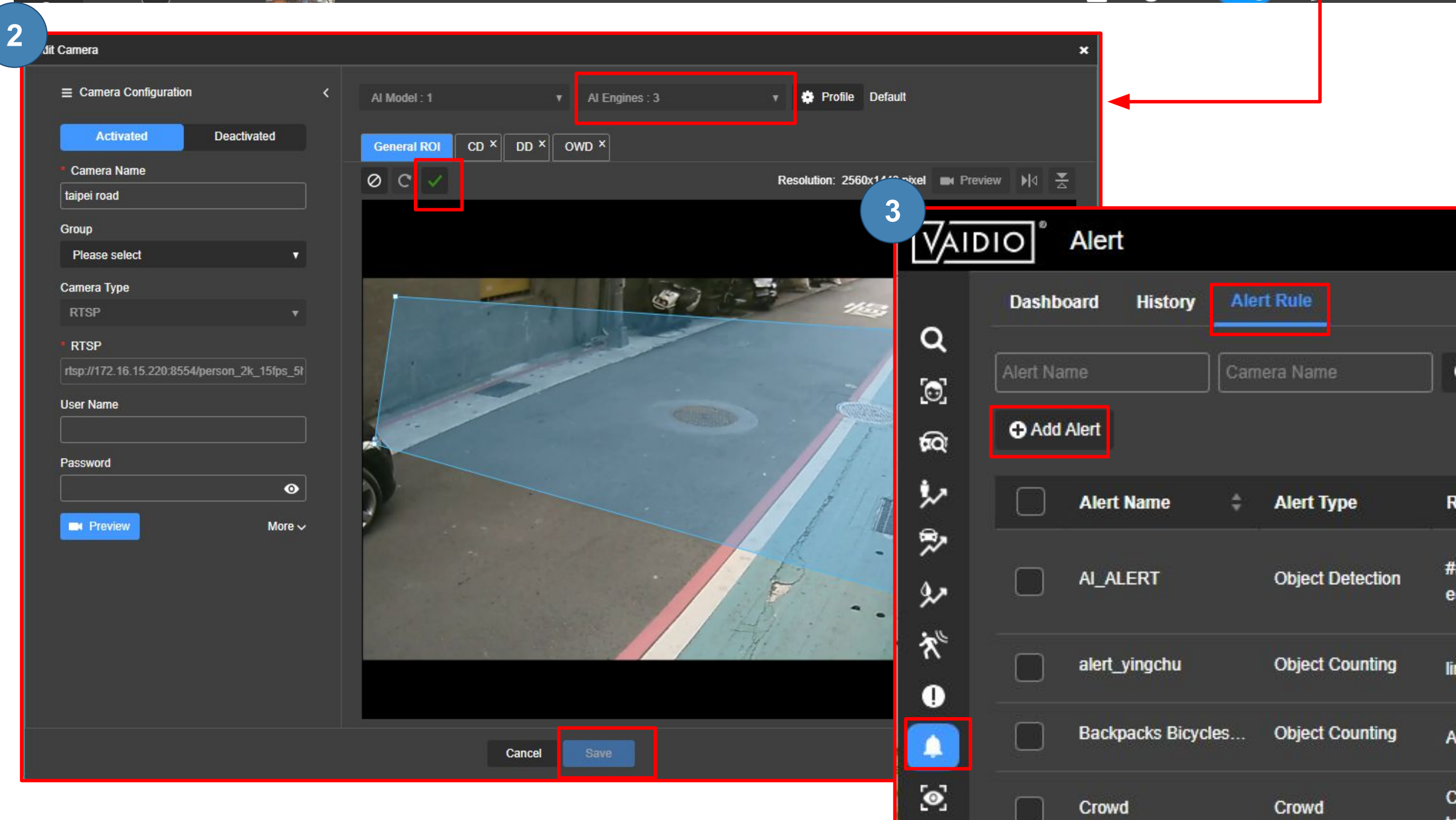

3. From the sidebar navigation, select **Alert** > **Alert Rule** > Add Alert.

Return to [Alerts](#)

ADD NEW ALERT (CONT.)

The screenshot shows the 'Add Alert' dialog box with the following elements and callouts:

- 4**: Alert Name input field.
- 5**: Alert Type dropdown menu, currently set to 'Object Left Behind'.
- 6**: Camera selection area with a 'Camera' button and a 'Schedule' button.
- 7**: Cooldown Interval input field, currently set to 0, with a range of 0 ~ 3,600 seconds.
- 8**: Trigger (Optional) section, including a Trigger Action dropdown menu (currently set to HTTP) and a Params section with a Key input field.
- 9**: Save button.

4. Enter an **Alert Name**.
5. Select [Alert Type](#) from the drop-down and define rules for **object types** and **scenarios**. Include:
 - ☐ **Camera Abnormal Type** for Camera Abnormal
 - ☐ **List** for FR/LPR
 - ☐ **ROIs** for ID, OLB, etc.
 - ☐ **Line Sets** for OT
6. Select **camera(s)** and **ROI(s)**.
7. Optionally, [Schedule](#) alerts or set an optional **Cooldown Interval** (0 - 3,600 seconds).
 - ☐ A **Cooldown Interval** is the time between alerts.
8. Configure optional **Alert Triggers** to push the alert to an external device (e.g., Video Management System, mobile phone, etc.). See [Copy Existing Alert Trigger Actions](#) for information on copying **existing Trigger configurations** to newly created **Alerts**.
9. Click **Save** to enable the alert.

ALERT SCHEDULING

Add Alert

Alert Name: Add Notes:

Define Rule

Alert Type: **Object Detection** 1

☐ Camera ☒ **Schedule**

Trigger (Optional)

Trigger Action: **HTTP**

GET

Cooldown Interval: 0 0 ~ 3

Action **Trigger (Optional)**

Schedule

☒ **Select All**

☒ **All day**

3

Timeframe

☒ **All day**

Everyday to 4

5

1. Click **Schedule** to display a weekly Schedule.
2. Select **one or more days**, or click **Select ALL**.
3. Alternatively, select days from the **Add Time** drop-down menu.
4. Set a **timeframe** or check the **All Day** box to configure alerts to run all day.
5. **OK** > **OK** to enable scheduled alerts.

Note
Alert Scheduling is optional.

COPY EXISTING ALERT TRIGGER ACTION

VAIDIO®

Add Alert

Copy Existing Alert Trigger

Add Notes

Define Rule

1

Alert Type:

Object Detection

Camera 1

Schedule

AND

OR

Person x

Dog x

Vehicle x

Cooldown Interval:

0

0 ~ 3,600 seconds

Trigger (Optional)

Trigger Action:

Email Notification

Open Existing Trigger

HTTP

Email Notification

APP Notification

Avigilon

Axis

BTX Bridge to Milestone XProtect

Digifort

Digital Watchdog DW Spectrum IPVMS

Genetec

Hanwha Wisenet Wave VMS

Immix

Luxriot

Network Optix

Qognify Ocularis

Salient

Email:

Subject:

Action

Trigger (Optional)

Send Email

courtney.rosaire@gmail.com

Cancel

Save

To reuse a configured alert trigger (e.g., email or HTTP trigger) for a new alert:

1. **Add Alert > Trigger (Optional) > Open Existing Trigger.**
2. Select a trigger by **Last Modified** date, **Alert Name**, or **Trigger Type**.
3. Click the **arrow** associated with the listed trigger for details.
4. Click **Apply** to assign the trigger.

Existing Trigger

Last Modified:

2025-02-03

~

2025-02-10

Alert Name / Receiver

Trigger Type:

All

Search

Last Modified

Alert Name

Trigger Type

Receiver

2025-02-10

AI_ALERT

Email

Email

Subject

Content

AI Alert: Is there any weapon detected?

Hi,

An event was detected on camera {cameraName} at {eventTimeStamp%MMM dd, yyyy hh:mm:ss a}.Please see the following screenshot.

Thank you.

{alertImage.Jpg}

2025-02-11

Copy Existing Alert Tri

Email

@gmail.com

Cancel

Apply

ALERT DASHBOARD



Alert Dashboard:

Displays alerts received in real-time.

1. **Alerts > Dashboard.**
2. From the **Select Alerts** screen, filter by **Alert Name** or **Type**, select an **Alert Name(s)**, then click **OK** to display filtered events.
3. Select a **View** from the drop-down to display on the left-hand side of the screen (e.g., **Grid**, **Floor Plan**, **Live**, or **Map View**).
4. Select a **thumbnail** to view a [Detail Screen](#) screen that provides additional information on the event alert.

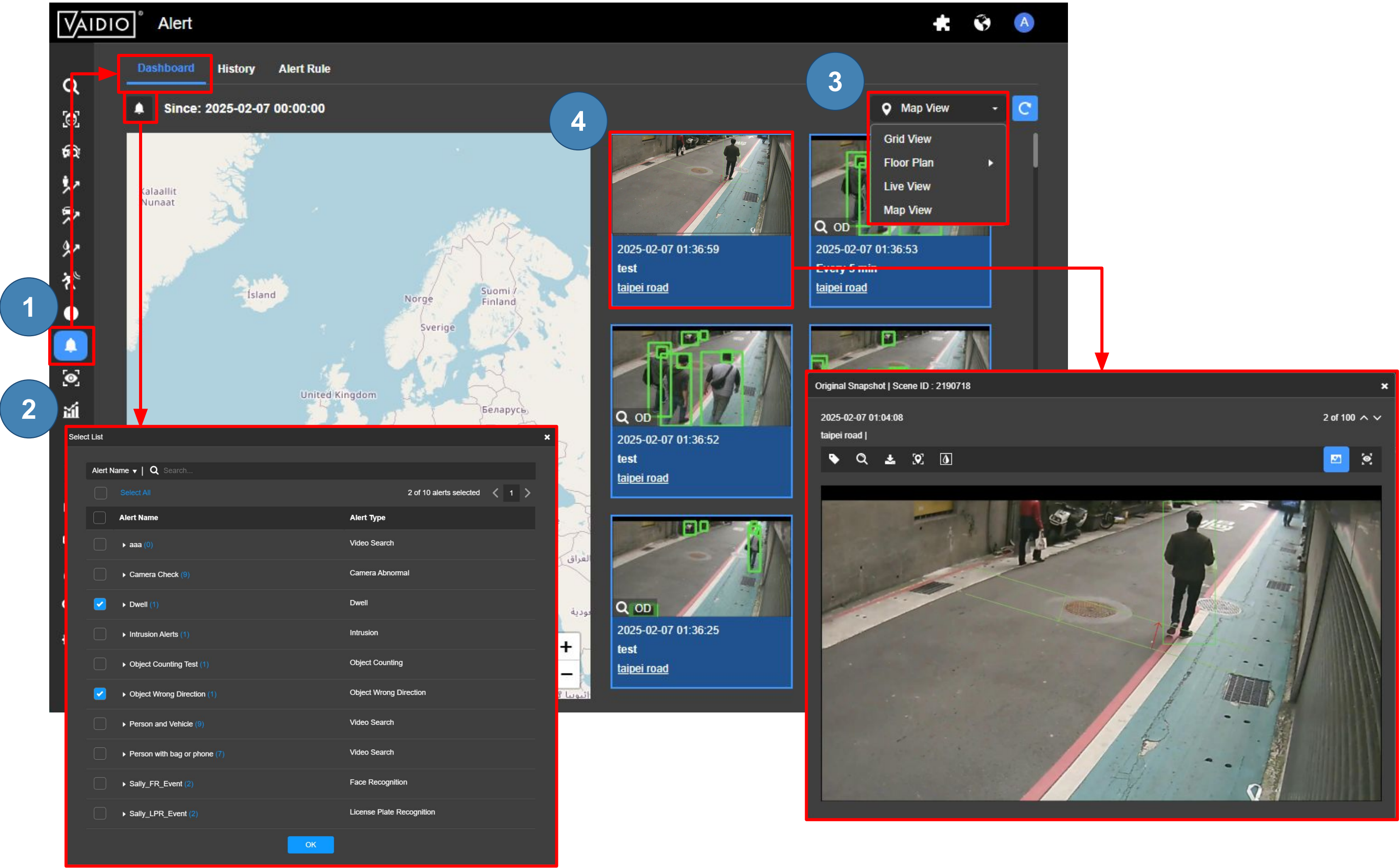

Alert Display Modes (Default: **Map View**):

- ❑ Grid View: Snapshot alerts, no map
- ❑ Floor Plan: Alerts on an indoor map (See [Vaidio Core Setup Guide](#) for map setup)
- ❑ Live View: Live feed of the selected camera

Return to [Alerts](#)

ALERT HISTORY



Alert

DashboardHistoryAlert Rule

2024-10-1400:002024-10-1500:00

Unclaimed20,379

Claimed0

Map Pin All

2024-10-1412:00:35

Public - London Abbey Road Studios | London Abbey Road

2 of 100

Original Snapshot | Scene ID : 136670738

2024-10-14 12:00:35

Public - London Abbey Road Studios | London Abbey Road

2 of 100

0 of 20,379 selected

12310

Map View

2024-10-14 12:00:38

Vehicle Wrong Direction

Public - London Abbey Road...

2024-10-14 12:00:36

Vehicle Wrong Direction

Public - London Abbey Road...

2024-10-14 12:00:30

Fire

Fire demo

2024-10-14 12:00:30

Fire or Smoke

Fire demo

2024-10-14 12:00:23

Fire

Fire demo

2024-10-14 12:00:23

smoke and fire

Fire demo

Select List

Alert Name | Search...

2 of 10 alerts selected

1

Alert Name

Alert Type

☐

Select All

2 of 10 alerts selected

1

☐

aaa (0)

Video Search

☐

Camera Check (9)

Camera Abnormal

☒

Dwell (1)

Dwell

☐

Intrusion Alerts (1)

Intrusion

☐

Object Counting Test (1)

Object Counting

☒

Object Wrong Direction (1)

Object Wrong Direction

☐

Person and Vehicle (9)

Video Search

☐

Person with bag or phone (7)

Video Search

☐

Sally_FR_Event (2)

Face Recognition

☐

Sally_LPR_Event (2)

License Plate Recognition

OK

Alert History:

- Displays historical alerts.
- Users can filter by **date/time**, **Alert Name**, or **Type**, view details via selecting **thumbnails**, and export selected alerts to **.xlsx format**.

Note

See [Alert Dashboard](#) and [Detail Screen](#) for more information.

Return to [Alerts](#)

ALERT ACKNOWLEDGEMENT

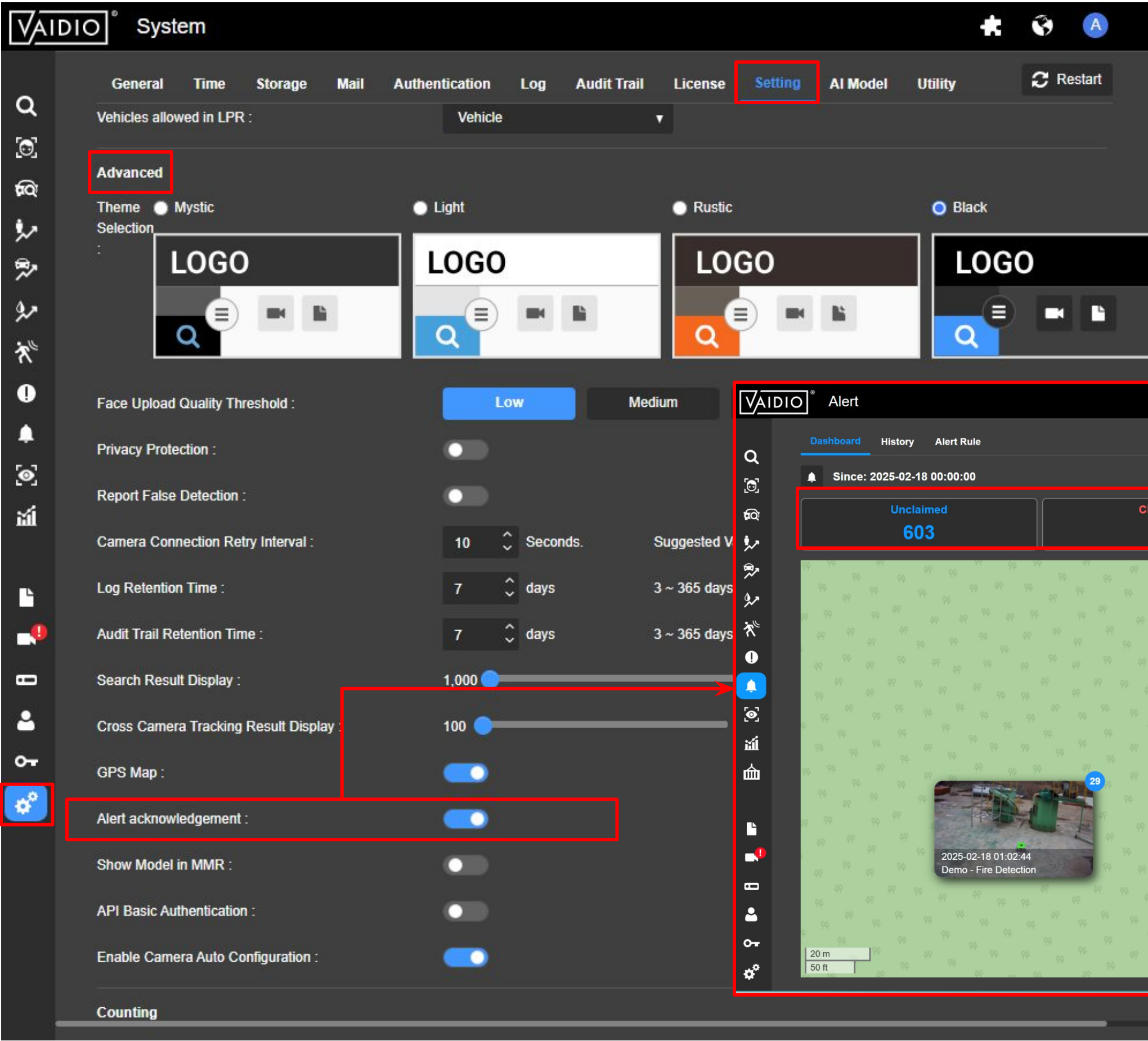

Enable Alert Acknowledgement:

System > Setting > scroll down to Advanced > Toggle on Alert acknowledgement to view **Unclaimed, Claimed, and Cleared Alerts** from the **Alerts Dashboard/History** tabs.

Select a **thumbnail > Detail screen** drop-down menu to change the **Alert acknowledgment** status.

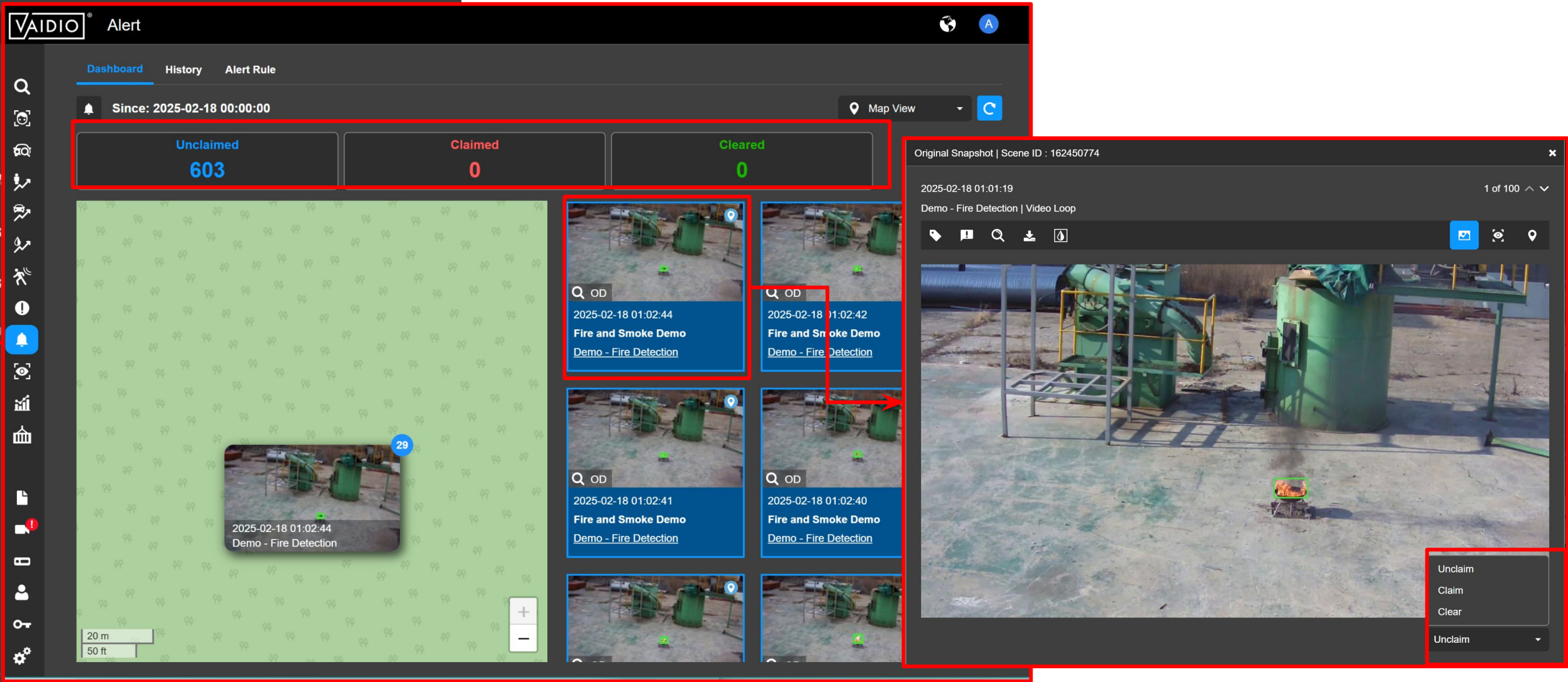

Return to [Alerts](#)



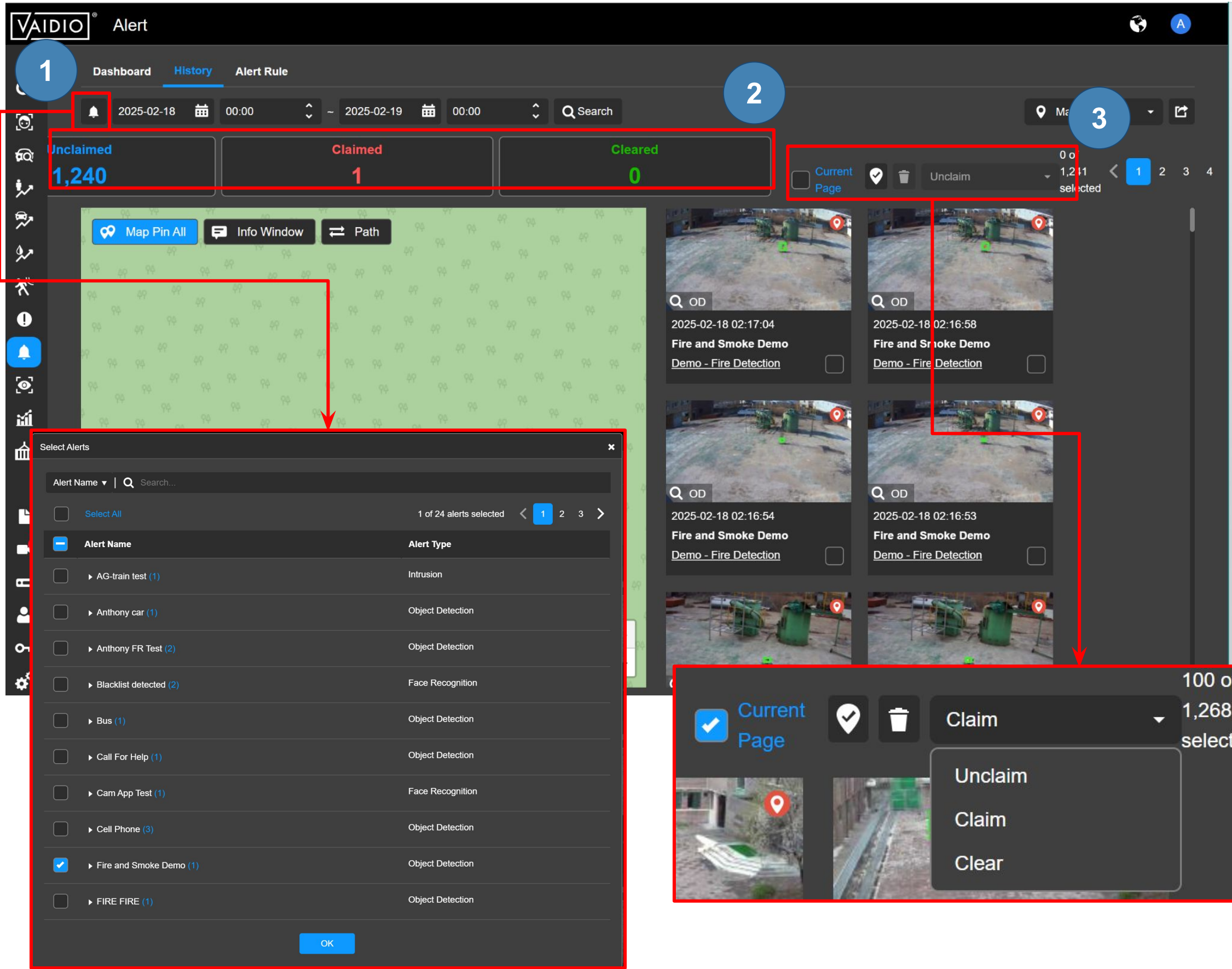

ALERT ACKNOWLEDGEMENT (CONT.)



1. From **Dashboard** or **History**, click **Select Alerts** to filter snapshots by one or more **Alert Rules**, then click **OK**.
2. Select **Unclaimed**, **Claimed**, or **Cleared** to filter snapshots by **Alert Acknowledgement** status:
 - a. **Unclaimed:** Alerts that are unread
 - b. **Claimed:** The user has acknowledged the alert and is aware of the situation
 - c. **Cleared:** Necessary actions have been taken to resolve the alert
3. Check the **Current Page** box, then select an **Alert Acknowledgment** category to apply to ALL alerts on the current page. Deselect individual snapshots if needed.

Return to [Alerts](#)

STATISTICS

-  [Overview](#)
-  [Heatmap](#)
-  [Demographics - Age & Gender](#)
-  [Demographics - Chart Types](#)

OVERVIEW



Video Core supports **heatmaps** and **statistics** for detection results.

- ❑ Heatmap: Visualizes object data from an AI model on one video source for up to **24 hours** (hourly or aggregate).
- ❑ Demographics: **Age & Gender** stats require a separate license (available with or without **Face Recognition AI**).

HEATMAP

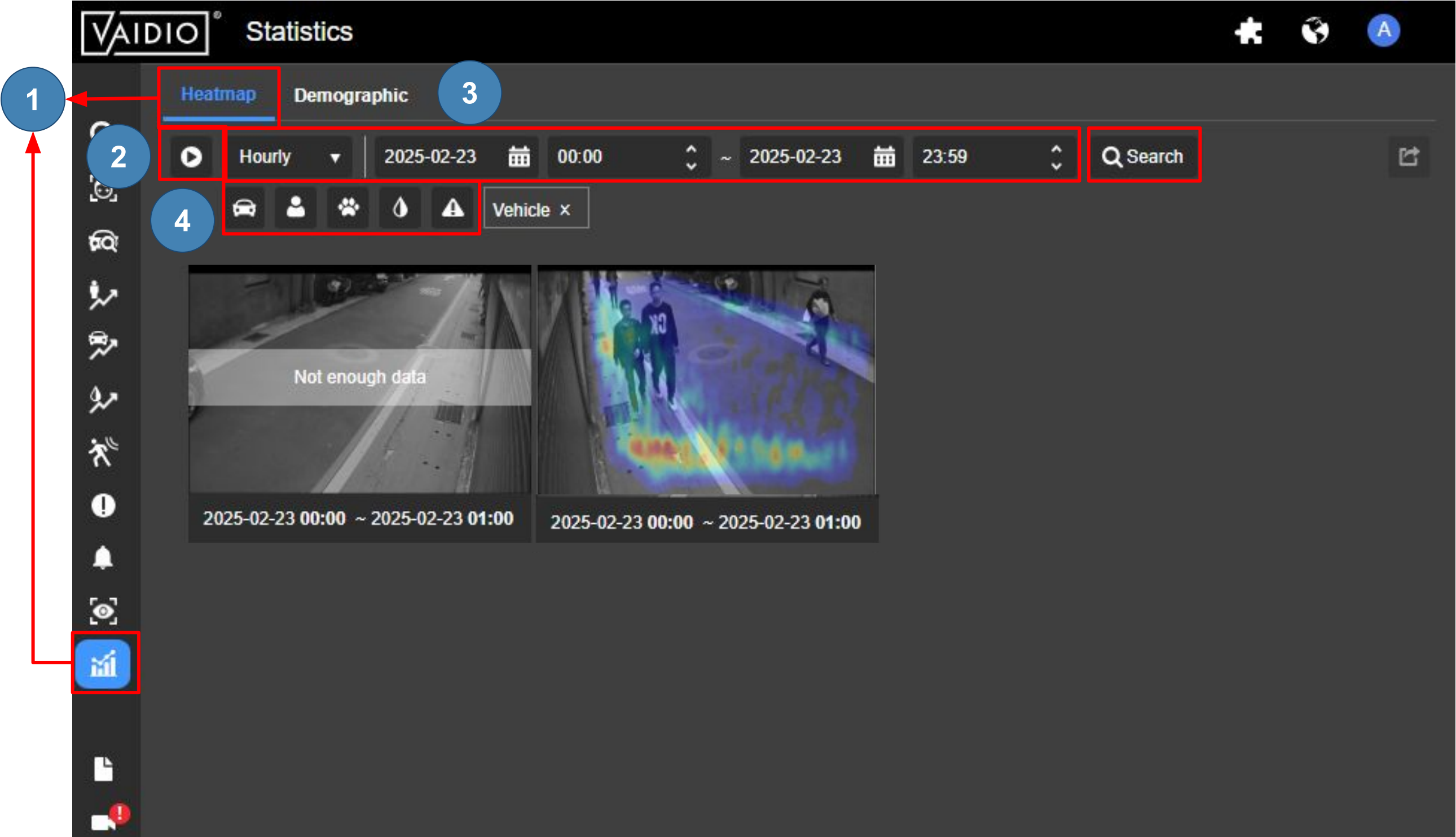

Heatmap Function:

Generates heatmaps for selected object types over a **24-hour** period. Results display in the **Hourly** or **Aggregated** (one image per **24-hour** period) mode.

1. **Statistics > Heatmap.**
2. Click the **Play** icon to select a **camera** from a list of available cameras configured for **Heatmap**, then click **OK**.
3. Select from the drop-down menu, **Hourly** or **Aggregated** and select a **timeframe**.
4. Select one or more object types.
5. Click **Search** to display heatmap images.

Notes

- ❑ Selected object types display next to their icons.
- ❑ Select up to **five** object types.
- ❑ One video source per search (e.g., the real-time stream from a camera or an uploaded video).
- ❑ Videos should be longer than **one hour** for more accurate results.

Return to [Statistics](#)

DEMOGRAPHICS - AGE & GENDER



In **Statistics > Demographic**, select the **Camera icon** to select the **video source(s)**

- ❑ **Cluster:** Select Vaidio server(s) in network
 - ❑ **Default:** ALL Vaidio servers
- ❑ **Age & Gender:** Display all cameras with Age & Gender activated
 - ❑ Counts duplicates (i.e., the same person appearing in several frames is counted several times).
- ❑ **FR Age & Gender:** Display only cameras with both Face Recognition (FR) and Age & Gender
 - ❑ Counts fewer duplicates

Note

Demographic stats may have duplicates unless deployed at a choke point (e.g., check-in kiosk) with custom check-in software.

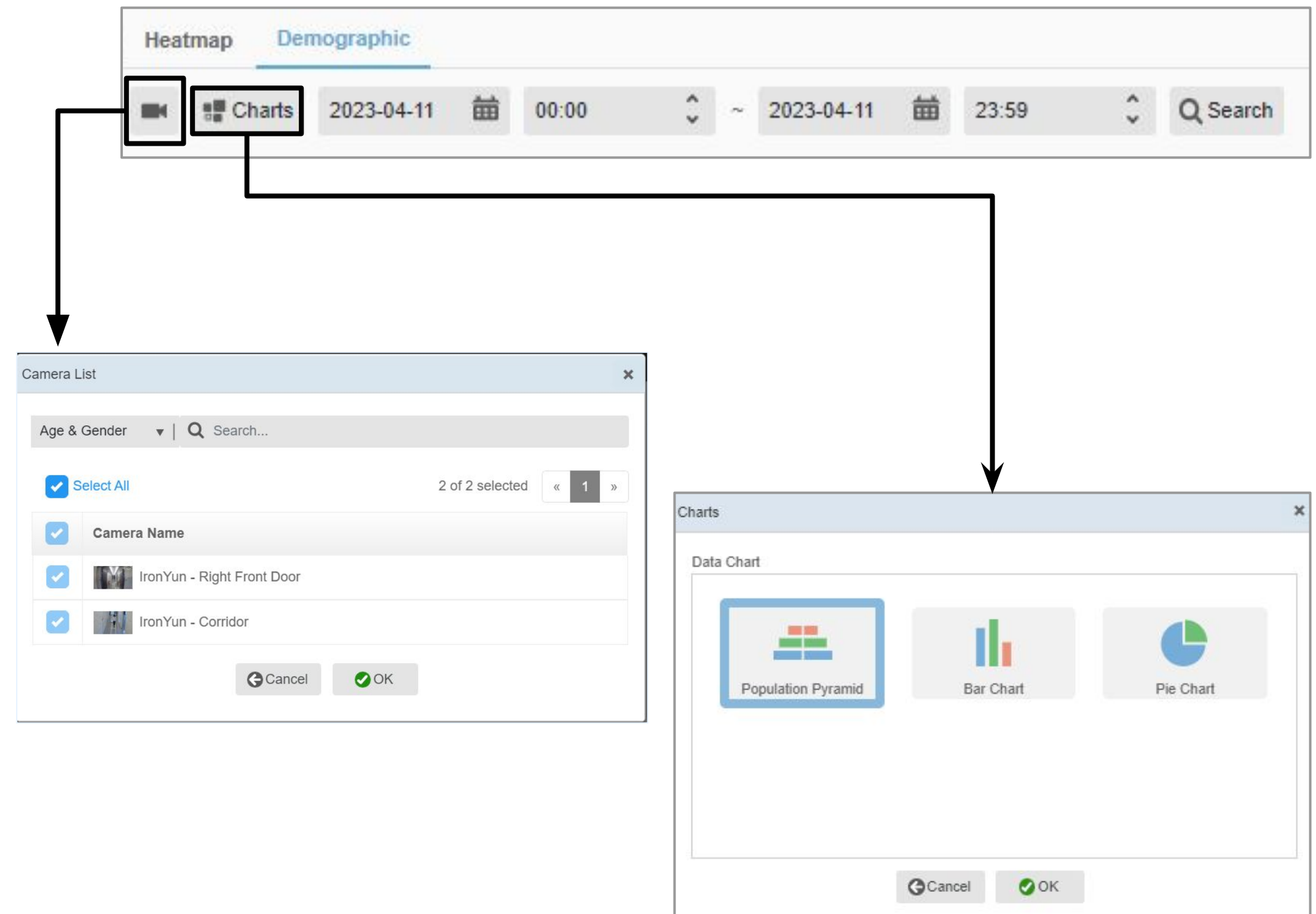

Return to [Statistics](#)

DEMOGRAPHICS - CHART TYPES



Navigate to **Statistics > Demographics** and click **Charts** to display **Age and Gender** statistics in **three** different **Data Chart** types:

- ☐ **Population Pyramid**
- ☐ **Bar:** Select either **Time** or **Camera** as the Data Source.
- ☐ **Pie:** Select either **Age** or **Gender** as the Data Source.

After making **Data Chart** selections and clicking **OK**, select a **24-hour timeframe**, then click **Search** to populate the selected chart.

Return to [Statistics](#)

DEMOGRAPHICS - CHART TYPES (CONT.)



VAIDIO > Statistics

Heatmap Demographic

Charts 2022-08-08 00:00 ~ 2022-08-08 23:59 Search

Total Count: 12,200 Male: 8,130 66.64% Female: 4,070 33.36%

2022-08-07 20:00

Age Group

70-100

60-69

50-59

40-49

30-39

20-29

1-19

Number of People

200

100

0

50

100

VAIDIO > Statistics

Heatmap Demographic

Charts 2022-08-08 00:00 ~ 2022-08-08 23:59 Search

Total Count: 12,214 Male: 8,137 66.62% Female: 4,077 33.38%

Age Group	Male	Female
Age 1-19	766	2,230
Age 20-29	4,995	748
Age 30-39	1,883	213
Age 40-49	432	33
Age 50-59	55	6
Age 60-69	6	0
Age 70-100	0	0

Click to download in .jpg or .pdf format.

Click to display data as a list for each selected Data Chart type.

Click to export data in .xlsx format.

Return to [Statistics](#)

LIVE VIEW

-  [Live View - Select & Sort Cameras](#)
-  [Live View - Map & Floor Plan Views](#)

LIVE VIEW - SELECT & SORT CAMERAS

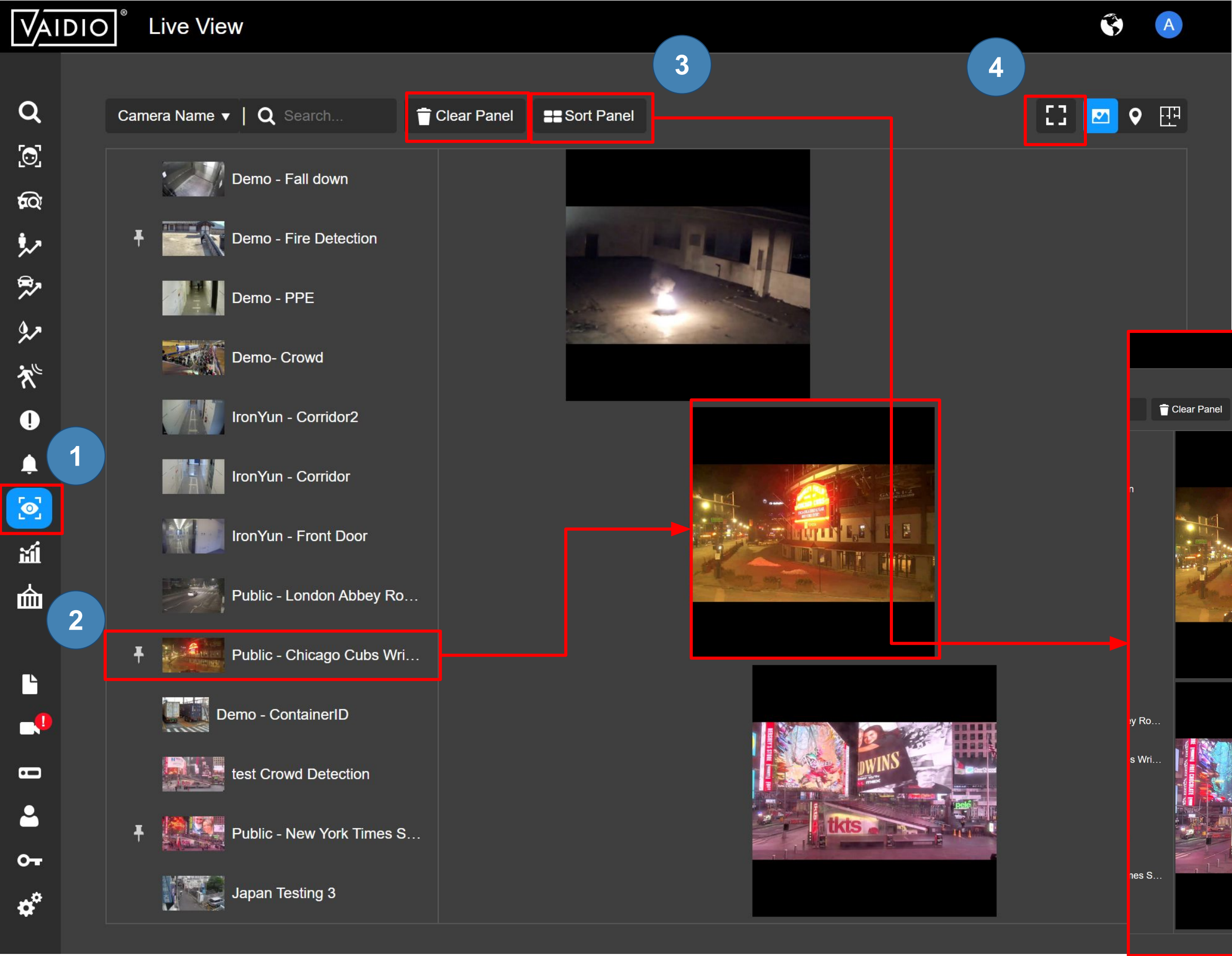

1. Select **Live View** to live monitor one or more cameras simultaneously.
2. Double-click or click and drag **cameras** to the right-hand side of the screen for viewing.
3. Click **Sort Pane** to organize camera views or **Clear Panel** to remove all selected cameras.
4. Select **Full Screen View** to view selected cameras in full screen.

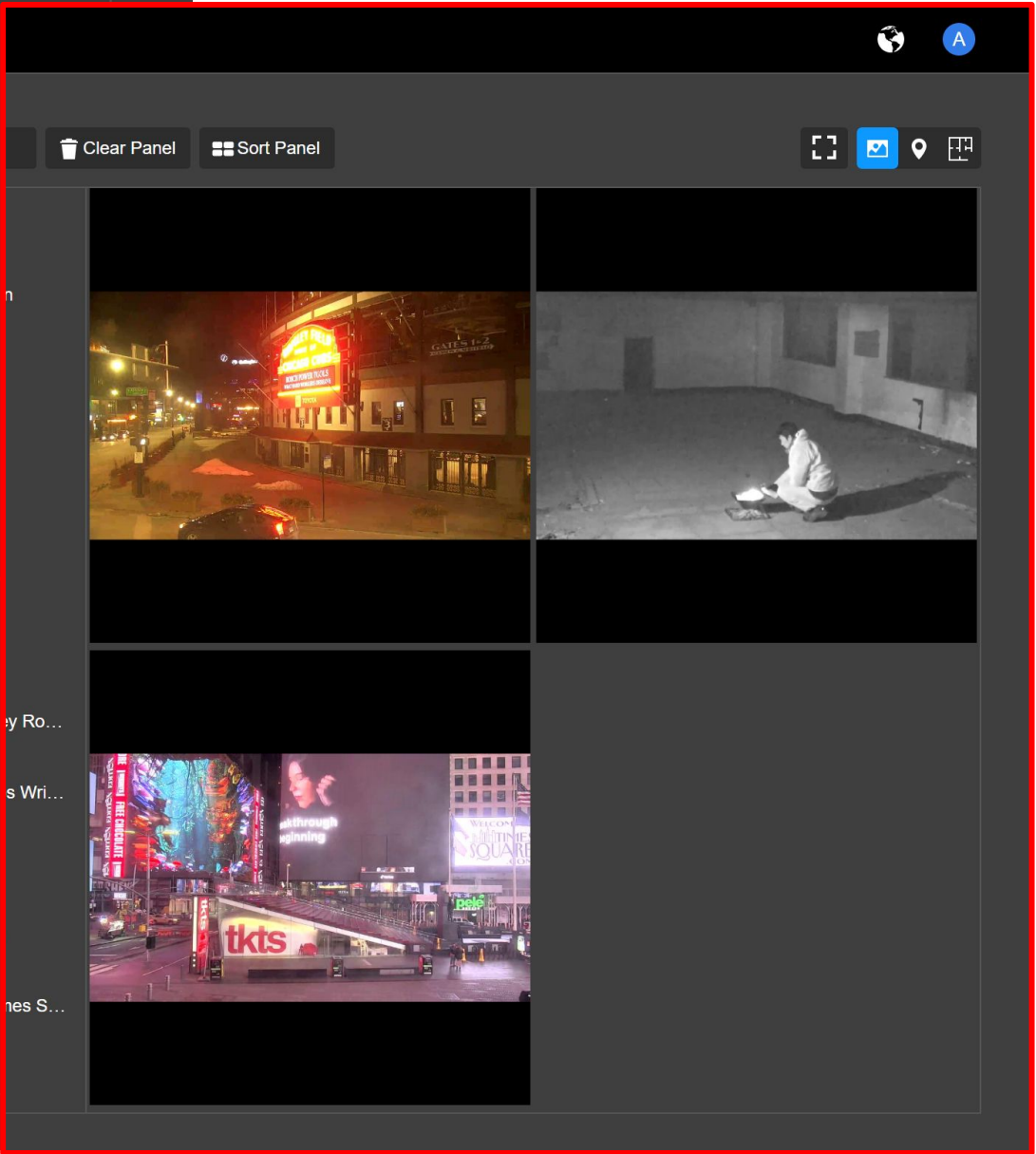

Return to [Live View](#)

LIVE VIEW - MAP & FLOOR PLAN VIEWS

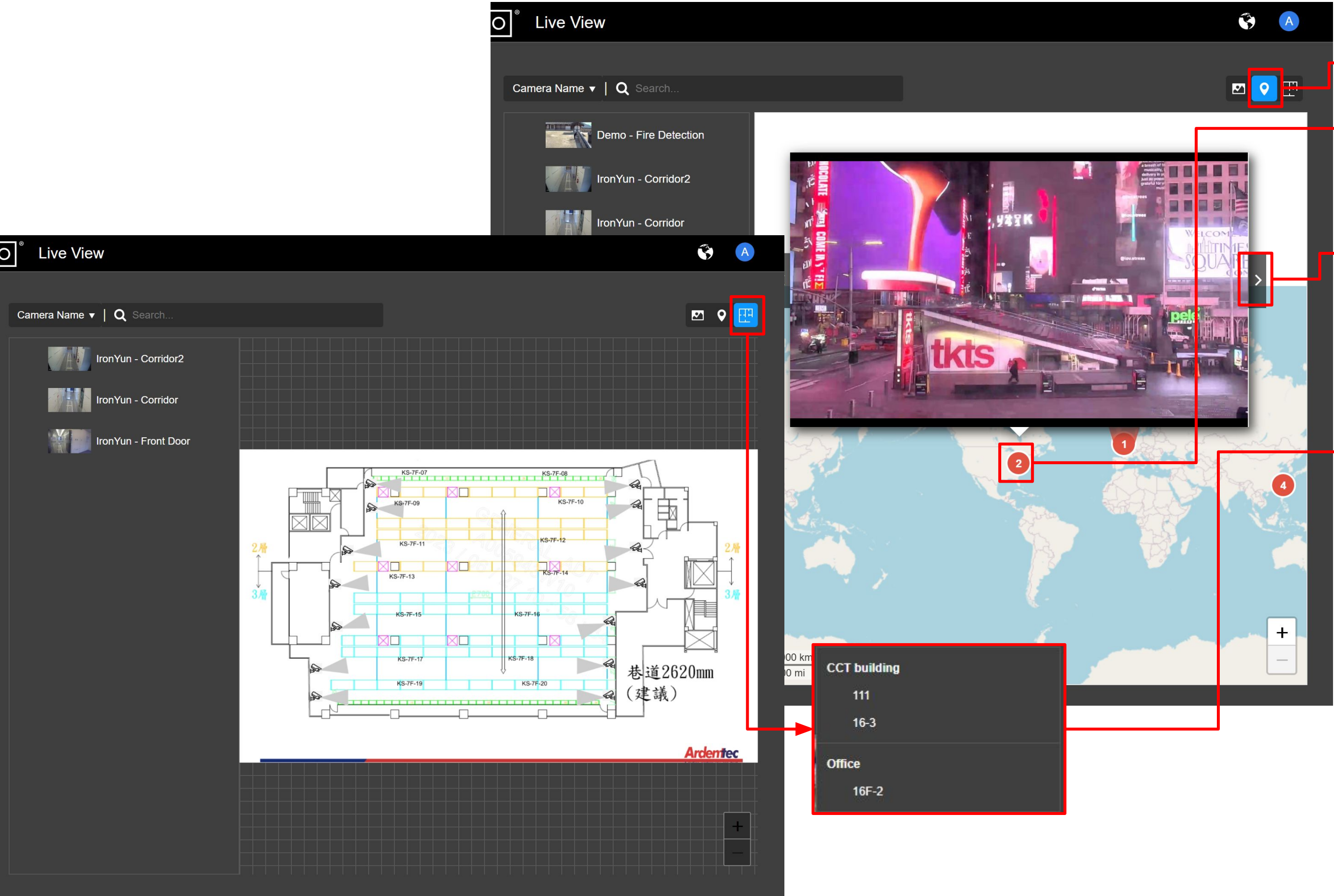

Map View:

- Select **Map View** to view configured camera **GPS locations** on a world map.
- Select a **number** on the map, which corresponds to the number of cameras at that general location, to view live camera streams.
- Click the **adjacent arrows** to view additional camera streams at that location.

Floor Plan View:

Select **Floor Plan View**, then from the drop-down menu, select an available **Floor Plan** for viewing.

Return to [Live View](#)

FALSE DETECTION REPORT

-  [Overview](#)
-  [Enable False Detection](#)
-  [Report False Detection](#)

OVERVIEW



The **False Detection Report** helps improve accuracy by reporting **incorrect detections** to **Vaidio**.

- ❑ Applies to ALL analytics.
- ❑ Submit reports via the **Detail Page** in any dashboard (e.g., Search, LPR, Alert, etc.).
- ❑ **Internet connection** REQUIRED to send snapshots to Vaidio.

ENABLE FALSE DETECTION

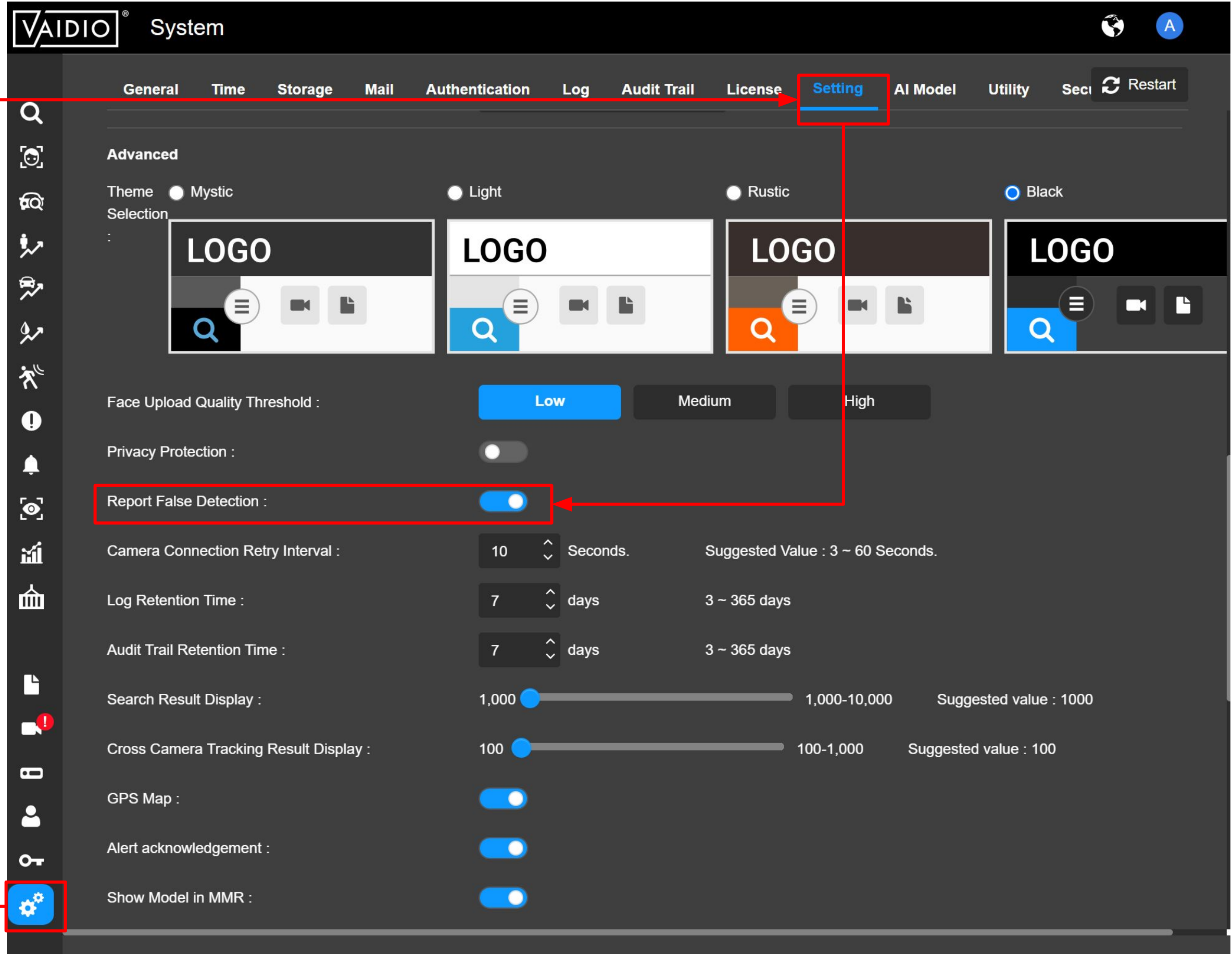

To report false detection results, the feature must be enabled in **System > Setting > Advanced** section > **Report False Detection** and toggle **ON**.

Return to [False Detection Report](#)

REPORT FALSE DETECTION

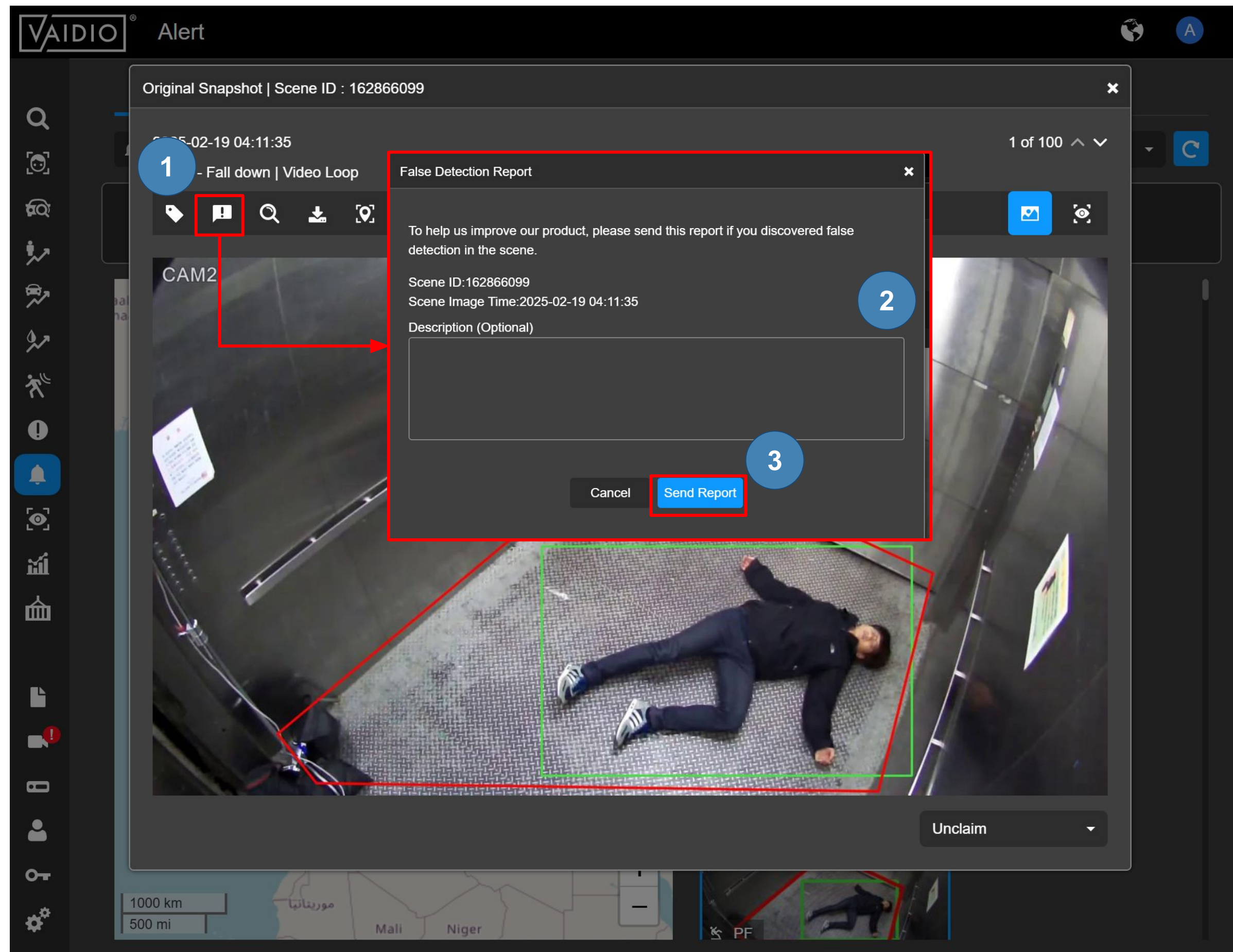

1. From any **Detail Page** screen (e.g., Alert, Intrusion, Abnormal, etc.), click **Report False Detection** to access a **False Detection Report** popup.
2. Enter a **Description** of the false detection event (Optional).
3. Click **Send Report** to log the report.

Note

An **internet connection** is required to log **False Detection Reports**.

Return to [False Detection Report](#)

For technical support, please go to the [Support Portal](#) to fill out a ticket.

For additional guides and training, please visit the [Vaidio Partner Portal](#).

Request access at vaidio.ai/support to register for an account.



THANK YOU

For more information, visit [Vaidio Support Page](#) on the Partner Portal