

ACUSON Juniper ultrasound system

Onscreen measurements and reports
3.0 (VC10)

Objectives

- **Explain measurement access and screen information**
- Illustrate display customizations
- Describe measurement labeling and accessing alternate calculation packages
- Identify the Measurement Display Area and onscreen options
- Explain editing and deleting measurements
- Discuss exam specific measurements
- Examine Report access and printing

Accessing measurements

Measurement onscreen display

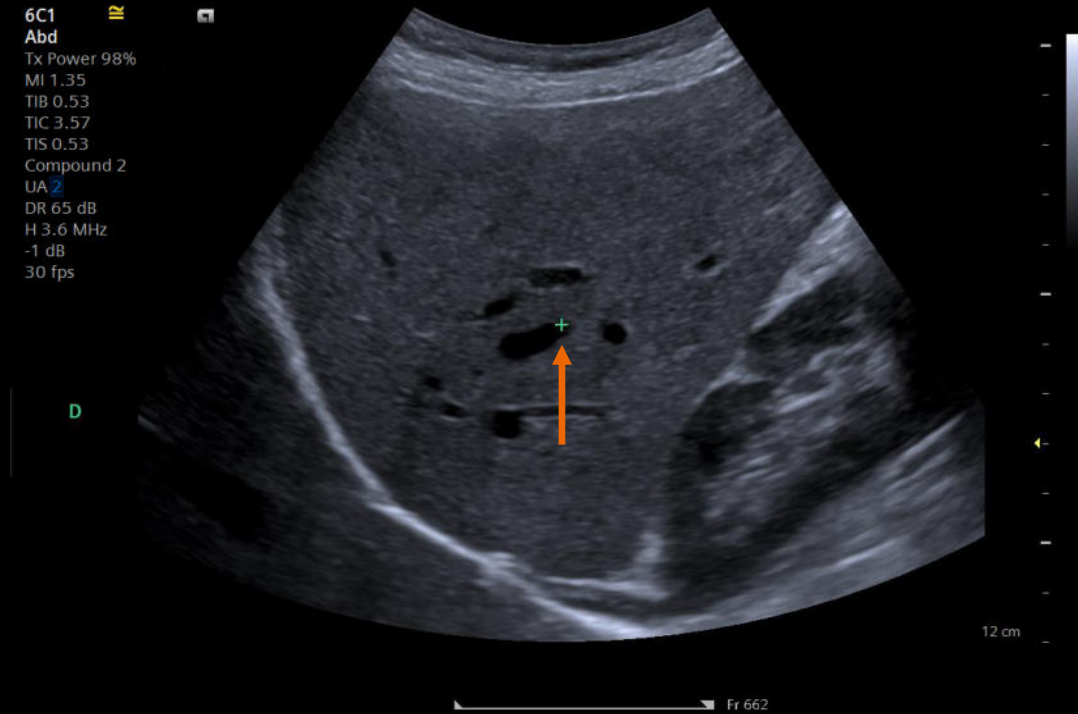

UD 1 None
UD 2 None
UD 3 None

Left Panel onscreen display

- Abd**: Renal, Bowel
- FAST**: Lung, -
- Right**: Left, None
- Prox**: Mid, Dist, None

Below these are various measurement options:

- Liver Length
- GB Wall Thickness
- GB Length
- CBD
- CHD
- Kidney Length
- Kidney Width
- Kidney AP
- Spleen Volume
- Aorta
- Pancreas Head
- Pancreas Body
- Pancreas Tail
- IVC

Technical parameters for the scan are shown on the right side of the panel:

- 6C1
- Abd
- Tx Power 98%
- MI 1.35
- TIB 0.53
- TIC 3.57
- TIS 0.53
- Compound 2
- UA 2
- DR 65 dB
- H 3.6 MHz
- 1 dB
- 30 fps

The main display area shows a B-mode ultrasound image of an abdominal organ, likely the liver, with a green crosshair indicating a measurement point. A scale bar at the bottom right indicates 12 cm. The frame number 'Fr 662' is visible at the bottom center. At the bottom of the screen, there are controls for 'UD 1 None', 'UD 2 None', 'UD 3 None', and a central 'Edit' button with 'Set' buttons on either side.

Left Panel on/off

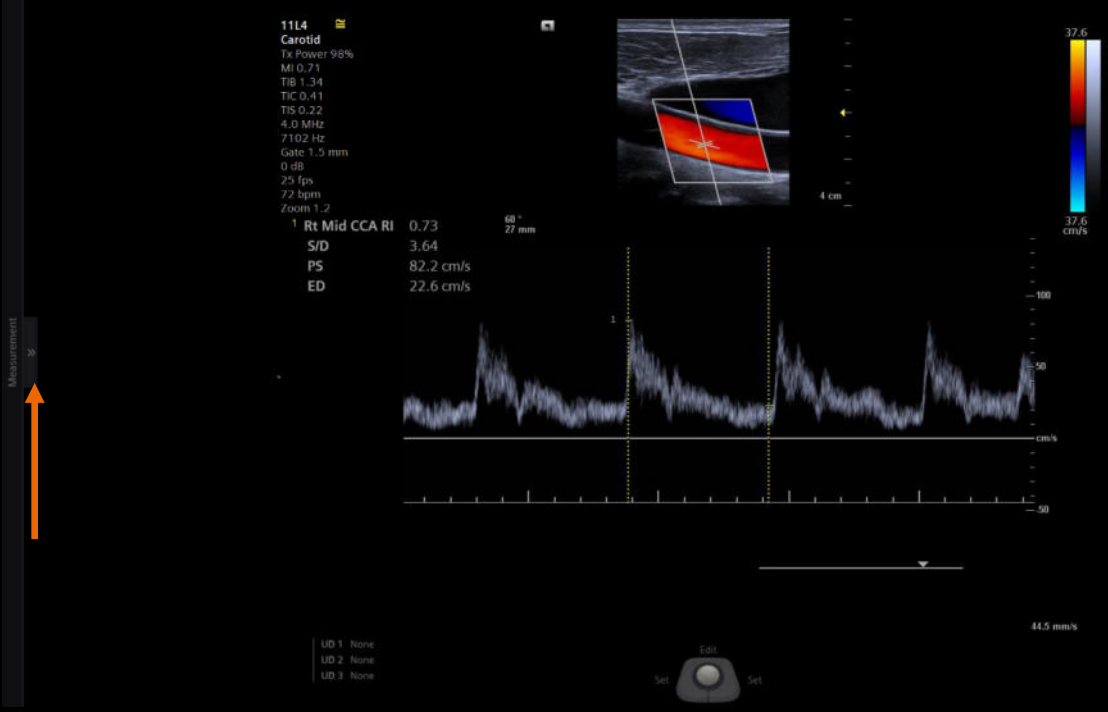
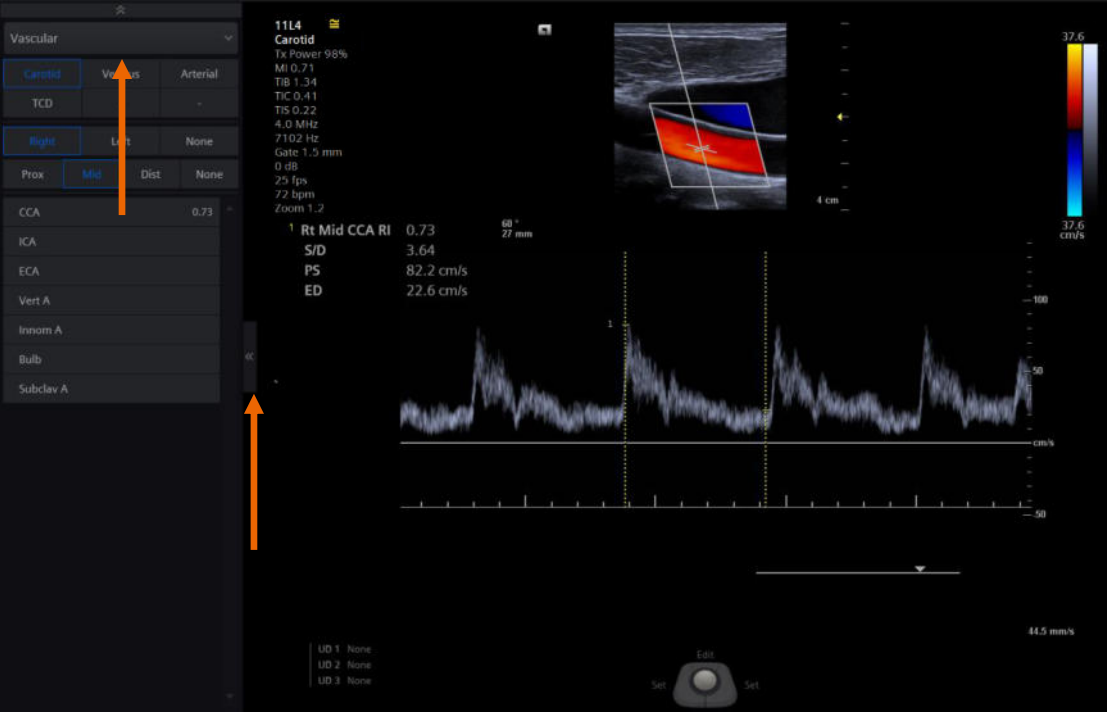

Touch screen display layout

Generic measurements Tool bar

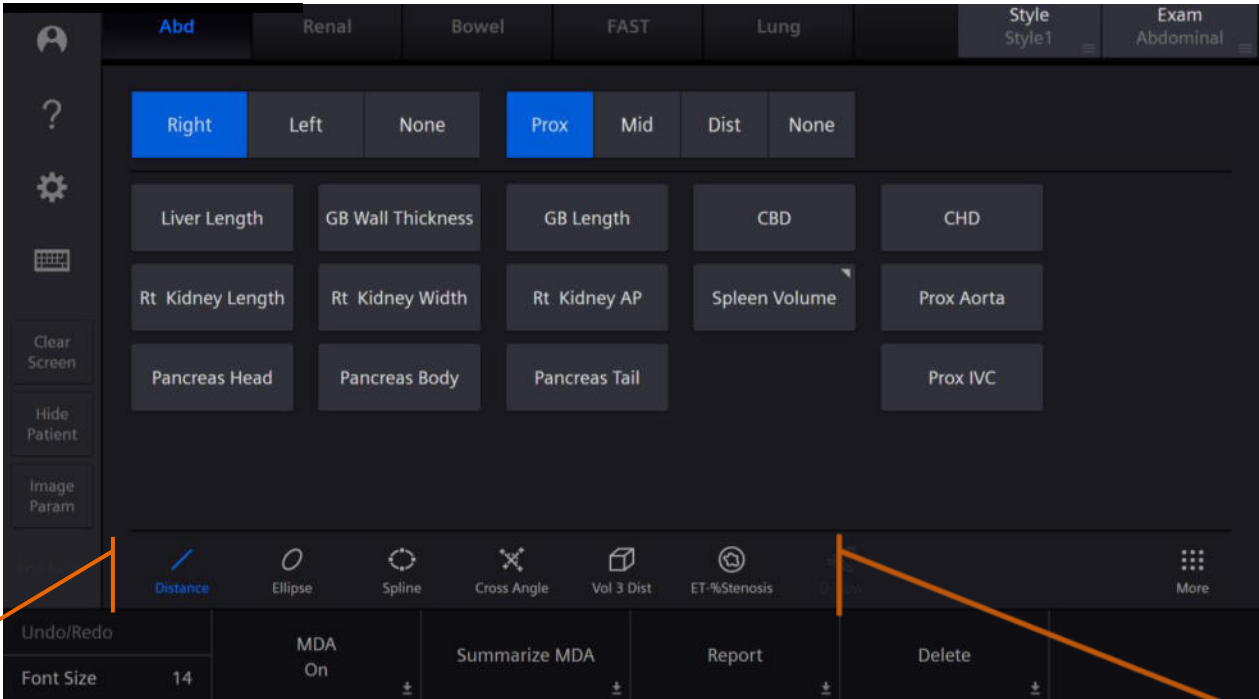

Generic measurements

More

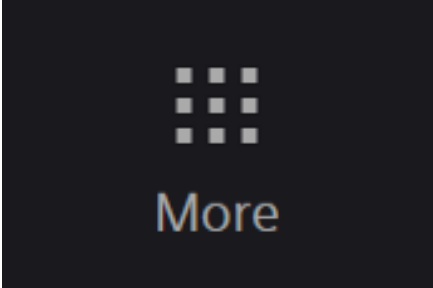
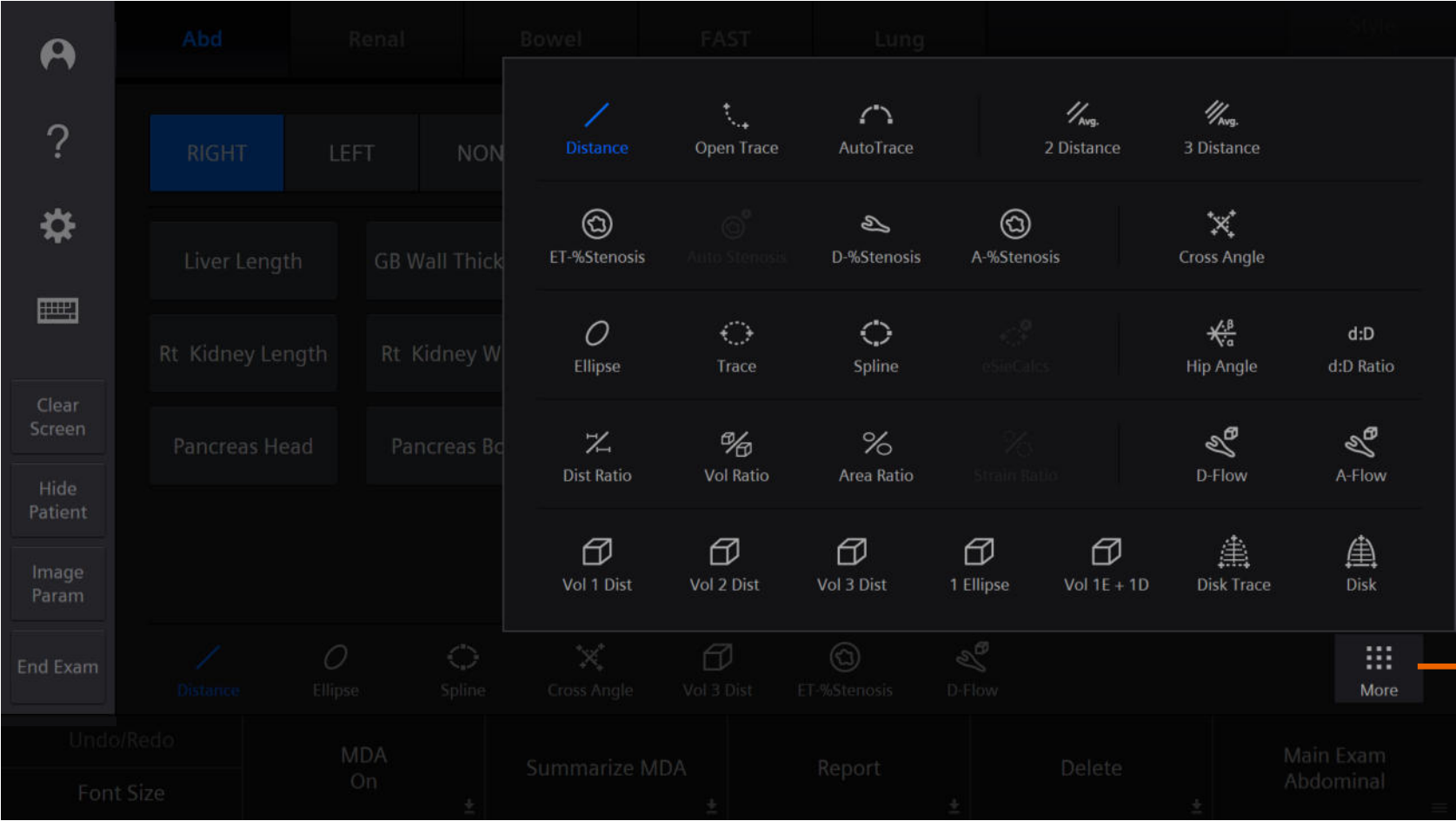

Objectives

- Explain measurement access and screen information
- **Illustrate display customizations**
- Describe measurement labeling and accessing alternate calculation packages
- Identify the Measurement Display Area and onscreen options
- Explain editing and deleting measurements
- Discuss exam specific measurements
- Examine Report access and printing

Font size

Undo/Redo

Font Size

Caliper icons and size

6C1
Abd
Tx Power 98%
MI 1.38
TIB 0.59
TIC 2.83
TIS 0.59
Compound 2
DR 65 dB
H 5.0 MHz
-2 dB
32 fps

- * D 46.3 mm
- * D 46.3 mm
- * D 46.3 mm
- 田 D 46.3 mm

- 1 D 5.8 mm
- 2 D 6.0 mm

Objects

Numbers

16 cm

6C1
Abd
Tx Power 98%
MI 1.38
TIB 0.59
TIC 2.83
TIS 0.59
Compound 2
DR 65 dB
H 5.0 MHz
-2 dB
32 fps

D

Small

Large

16 cm

Caliper default position

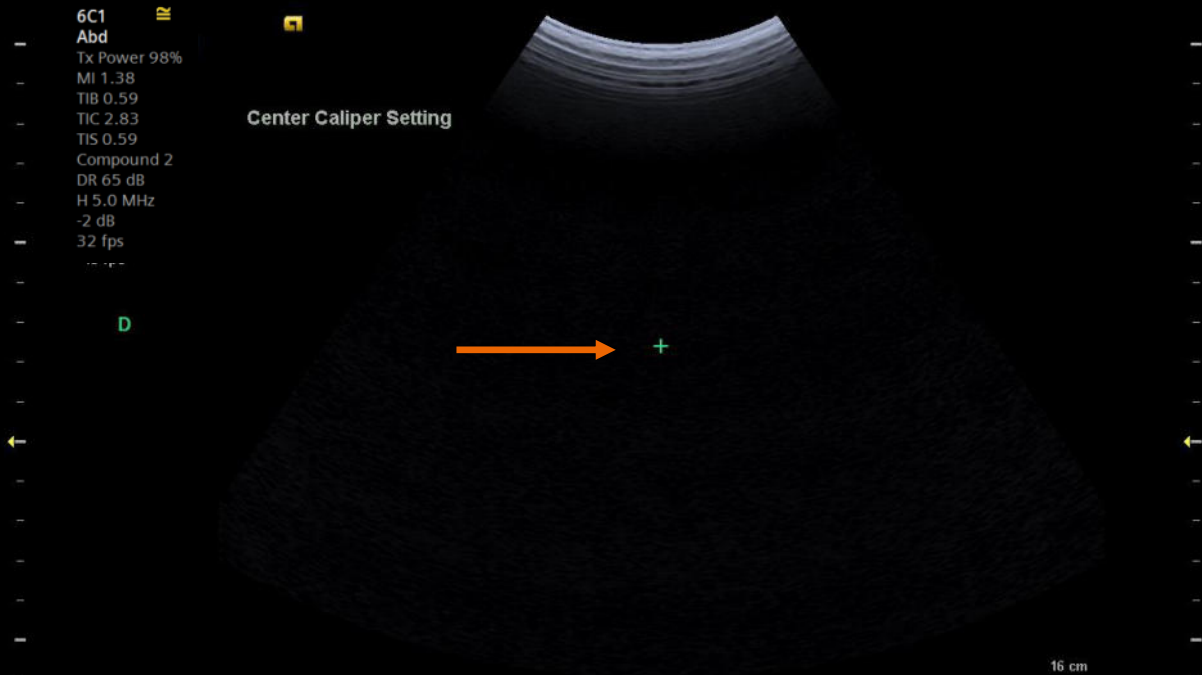
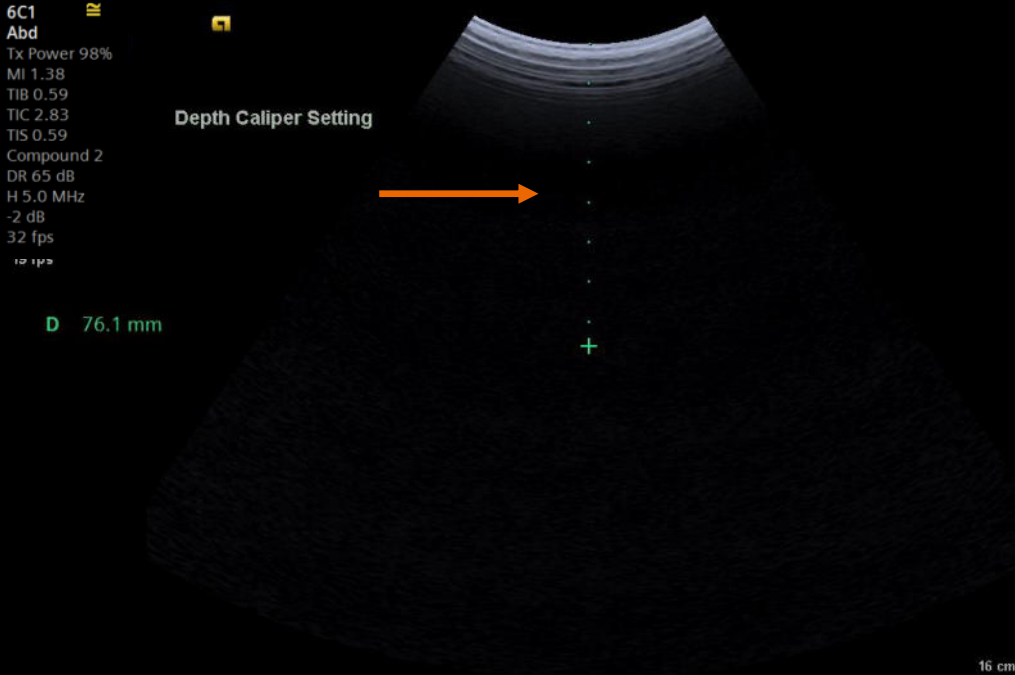

Objectives

- Explain measurement access and screen information
- Illustrate display customizations
- **Describe measurement labeling and accessing alternate calculation packages**
- Identify the Measurement Display Area and onscreen options
- Explain editing and deleting measurements
- Discuss exam specific measurements
- Examine Report access and printing

The inset screenshot shows a zoomed-in view of the 'Style' menu. The 'Style1' option is highlighted in blue, with 'Style2' and 'Style3' also visible.

Anatomical labels

Annotations with orange arrows point to the 'Right' and 'Prox' buttons, and the 'Rt Bulb' button. Text labels on the left and right sides describe these annotations:

- Laterality choice reflected in label**: Points to the 'Right' button.
- Position choice reflected in label**: Points to the 'Prox' button.
- Anatomical label**: Points to the 'Rt Bulb' button.

Labeled measurements

Abd Renal Bowel FAST Lung Style Exam Abdominal

Right Left None Prox Mid Dist None

Liver Length GB Wall Thickness GB Length **CBD 4.20 mm** CHD

Rt Kidney Length Rt Kidney Width Rt Kidney AP Spleen Volume Prox Aorta

Pancreas Head Pancreas Body Pancreas Tail Prox IVC

Distance Ellipse Spline Cross Angle Vol 3 Dist ET-%Stenosis More

Undo/Redo Font Size 14 MDA On Summarize MDA Report Delete

6C1
Abd
Tx Power 98%
MI 1.38
TIB 0.59
TIC 2.83
TIS 0.59
Compound 2
DR 65 dB
H 5.0 MHz
-2 dB
32 fps

1 CBD 4.2 mm

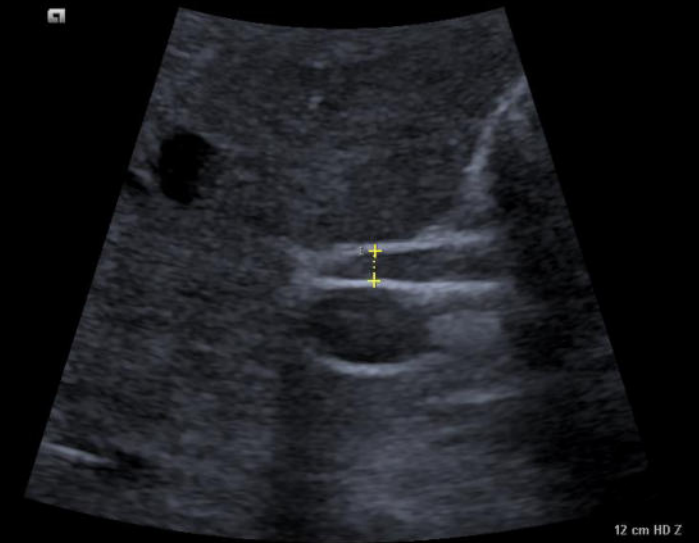

Groups

Group contents

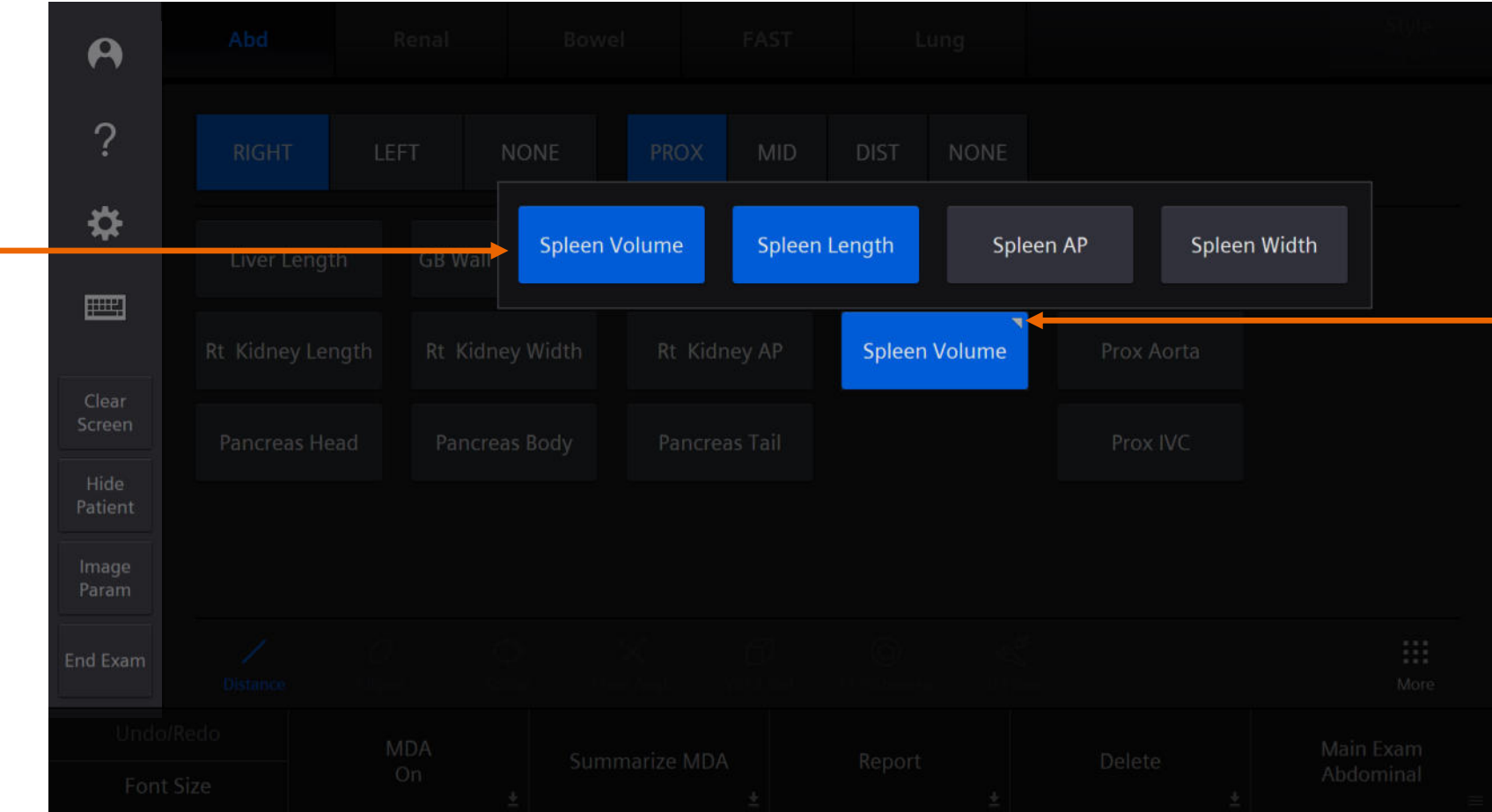

Group folder

Left panel

Modifiers

Groups

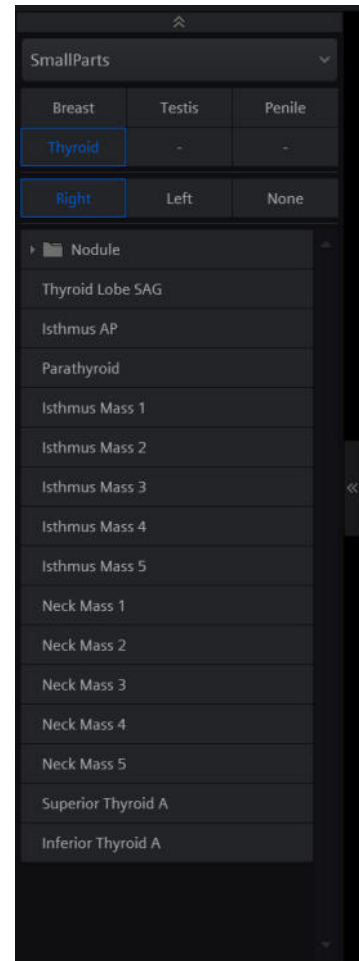
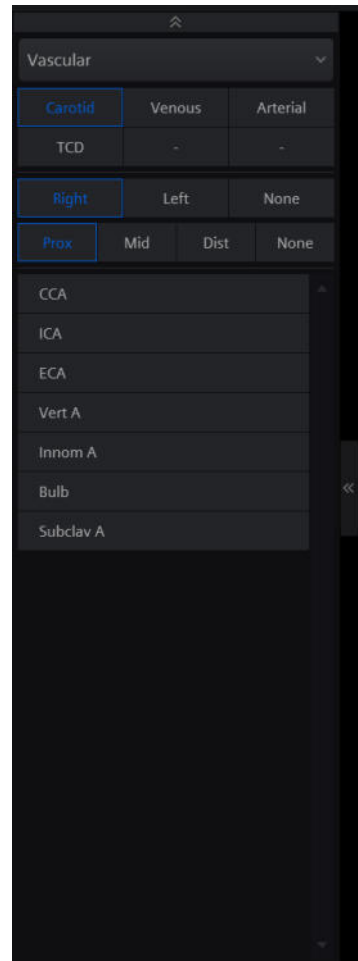
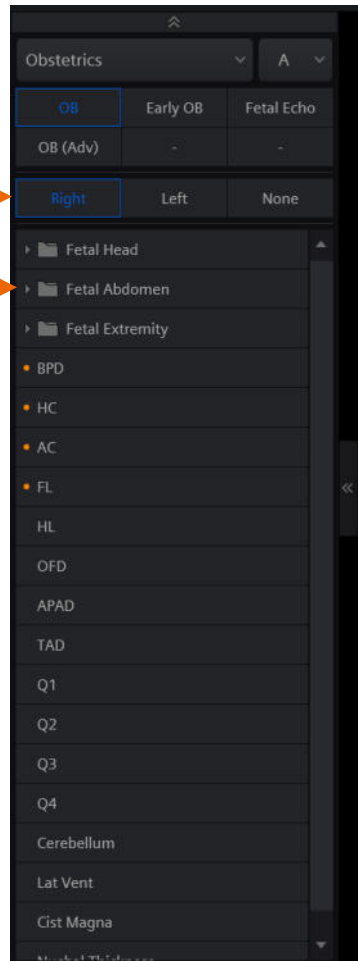

Completed measurements touch screen

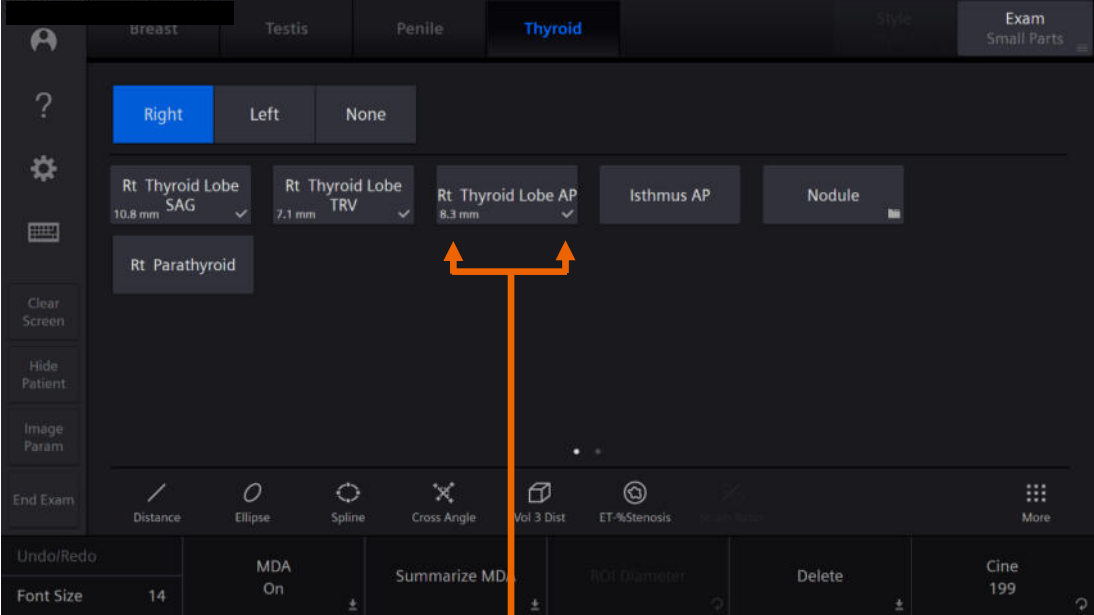

Measured value displayed with check mark indicating value entered into report

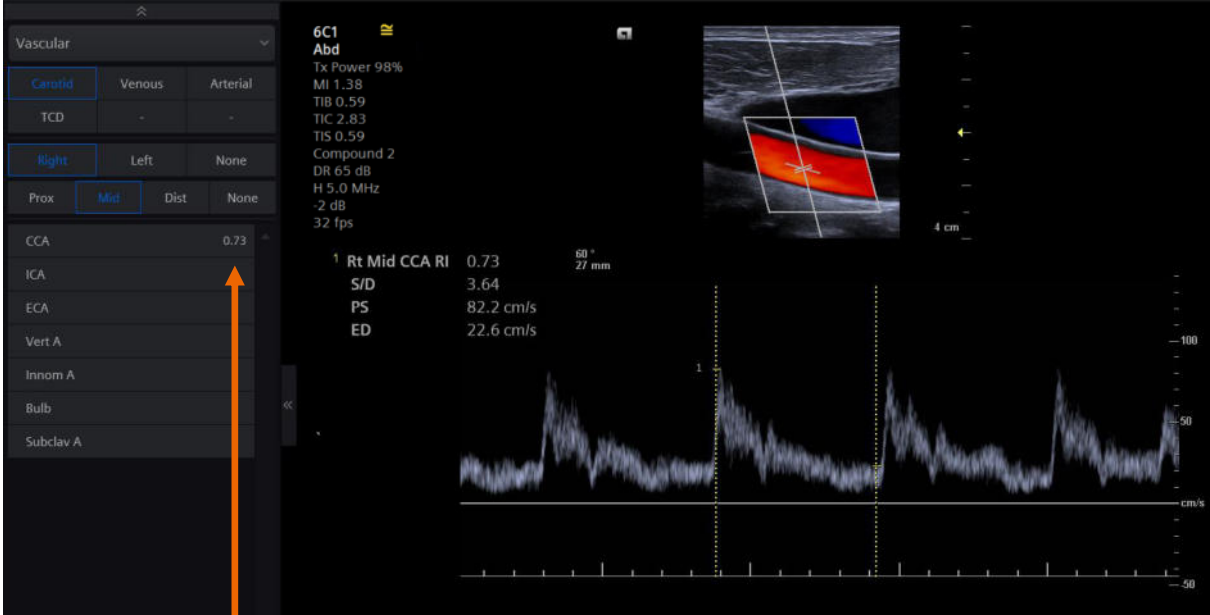

Measured value displayed on label line

Accessing other calculation packages

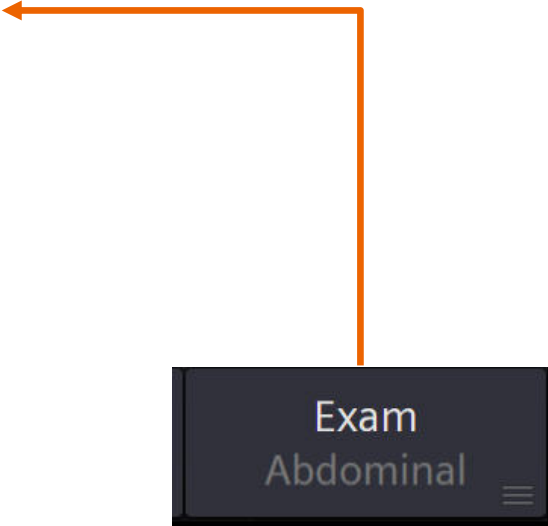
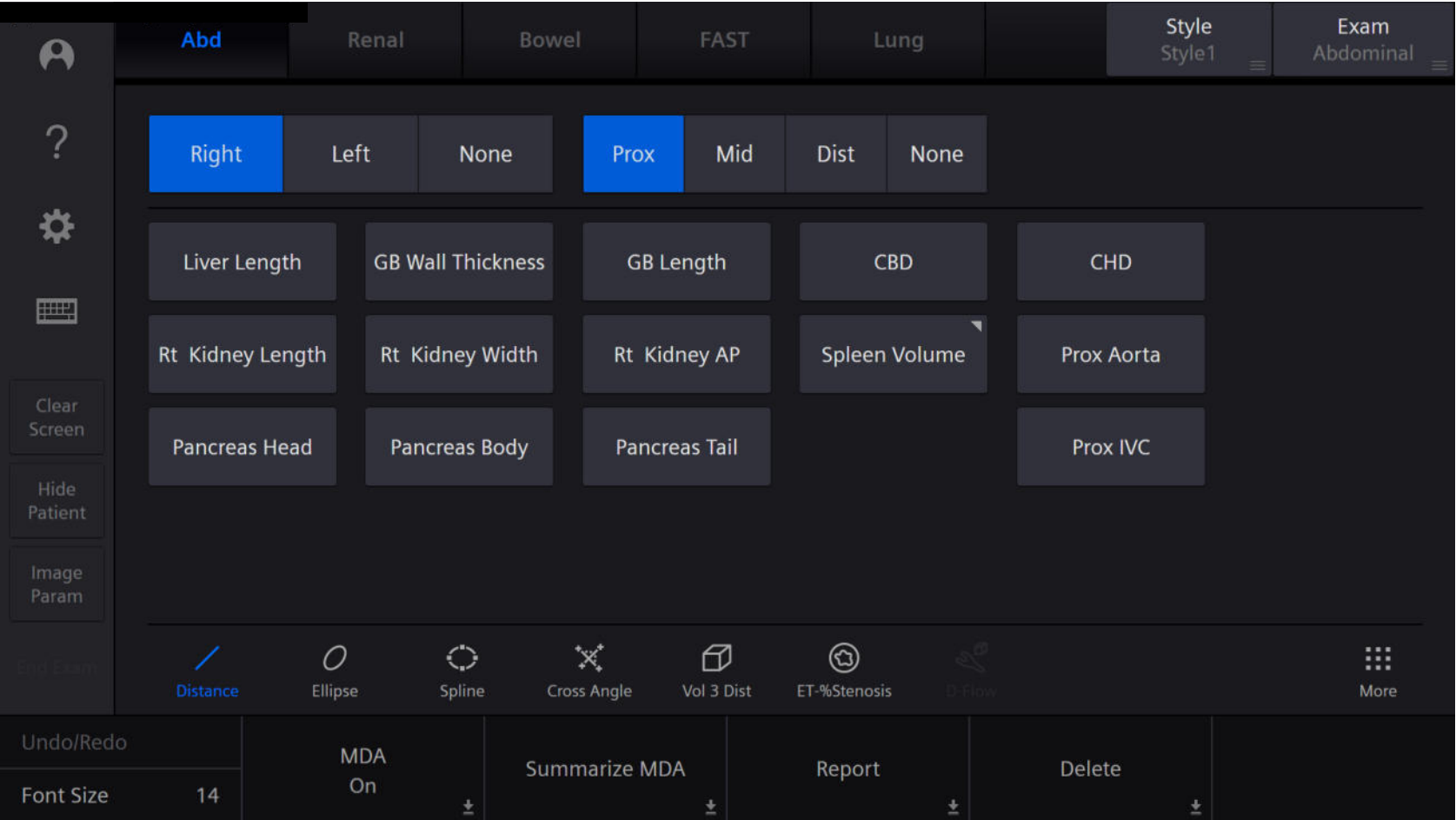

Accessing other calculation packages

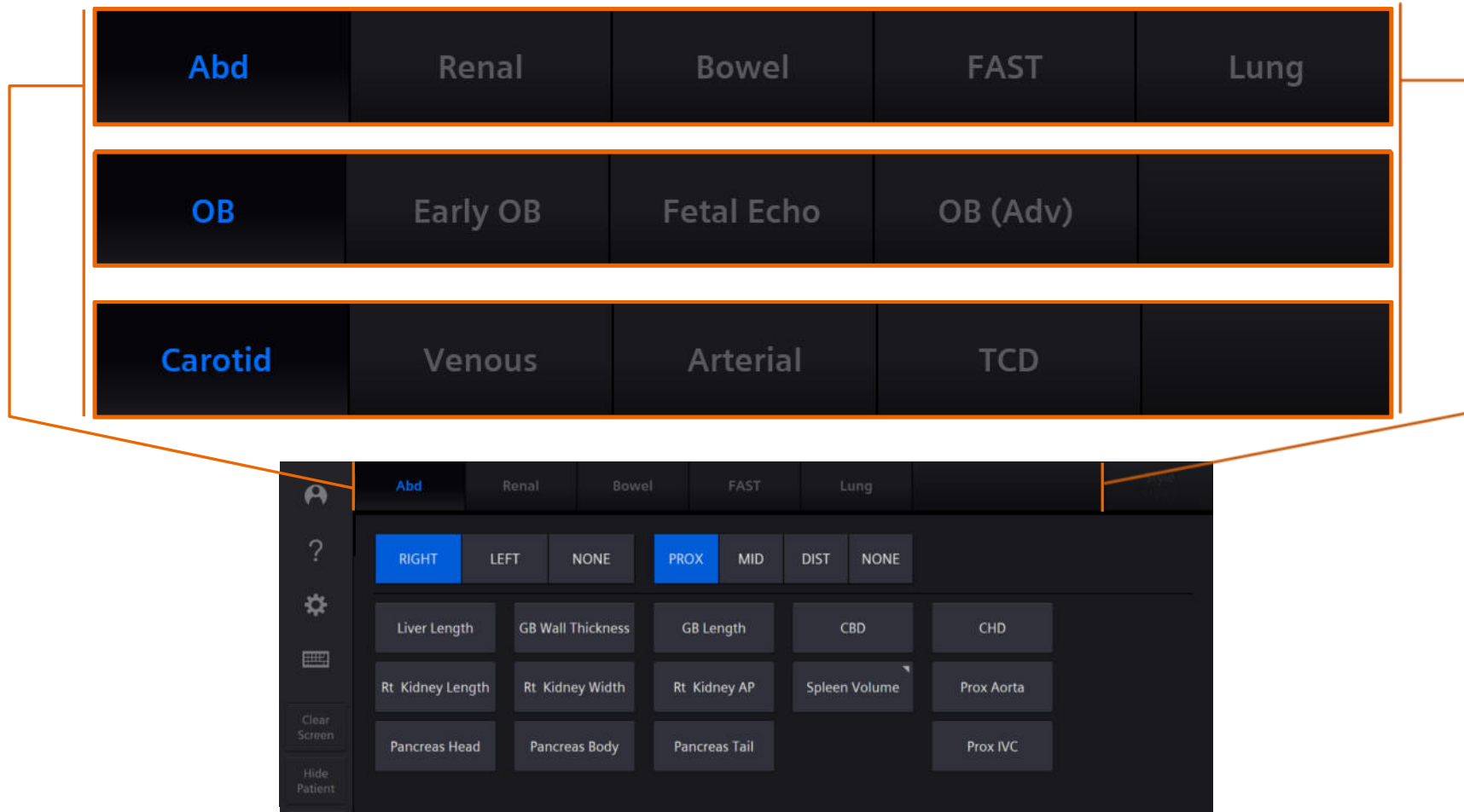

Accessing other calculation packages

Drop down menu access

Abdominal

Abd	Renal	Bowel	
FAST	Lung	-	
Right	Left	None	
Prox	Mid	Dist	None

Aorta

Main RA

CHA

Celiac A Origin

Splenic A

SMA

IMA

6C1 IR
Abd
Tx Power 98%
MI 1.38
TIB 0.59
TIC 2.83
TIS 0.59
Compound 2
DR 65 dB
H 5.0 MHz
-2 dB
32 fps

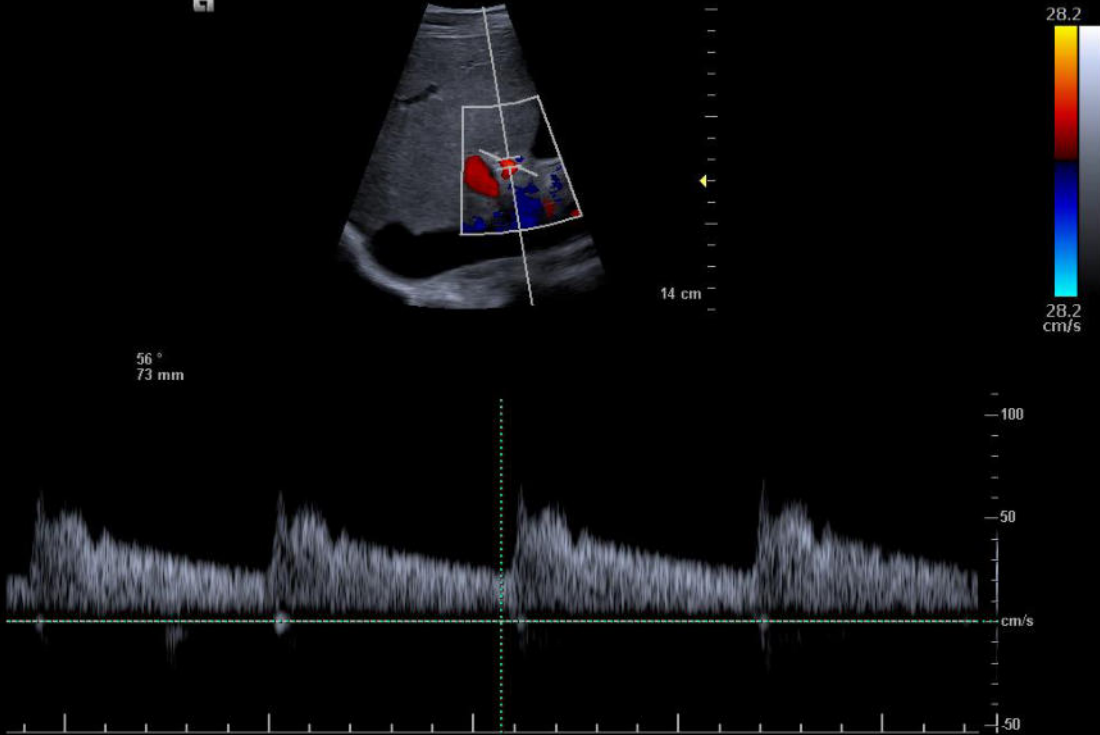

Objectives

- Explain measurement access and screen information
- Illustrate display customizations
- Describe measurement labeling and accessing alternate calculation packages
- **Identify the Measurement Display Area and onscreen options**
- Explain editing and deleting measurements
- Discuss exam specific measurements
- Examine Report access and printing

Measurement Display Area (MDA)

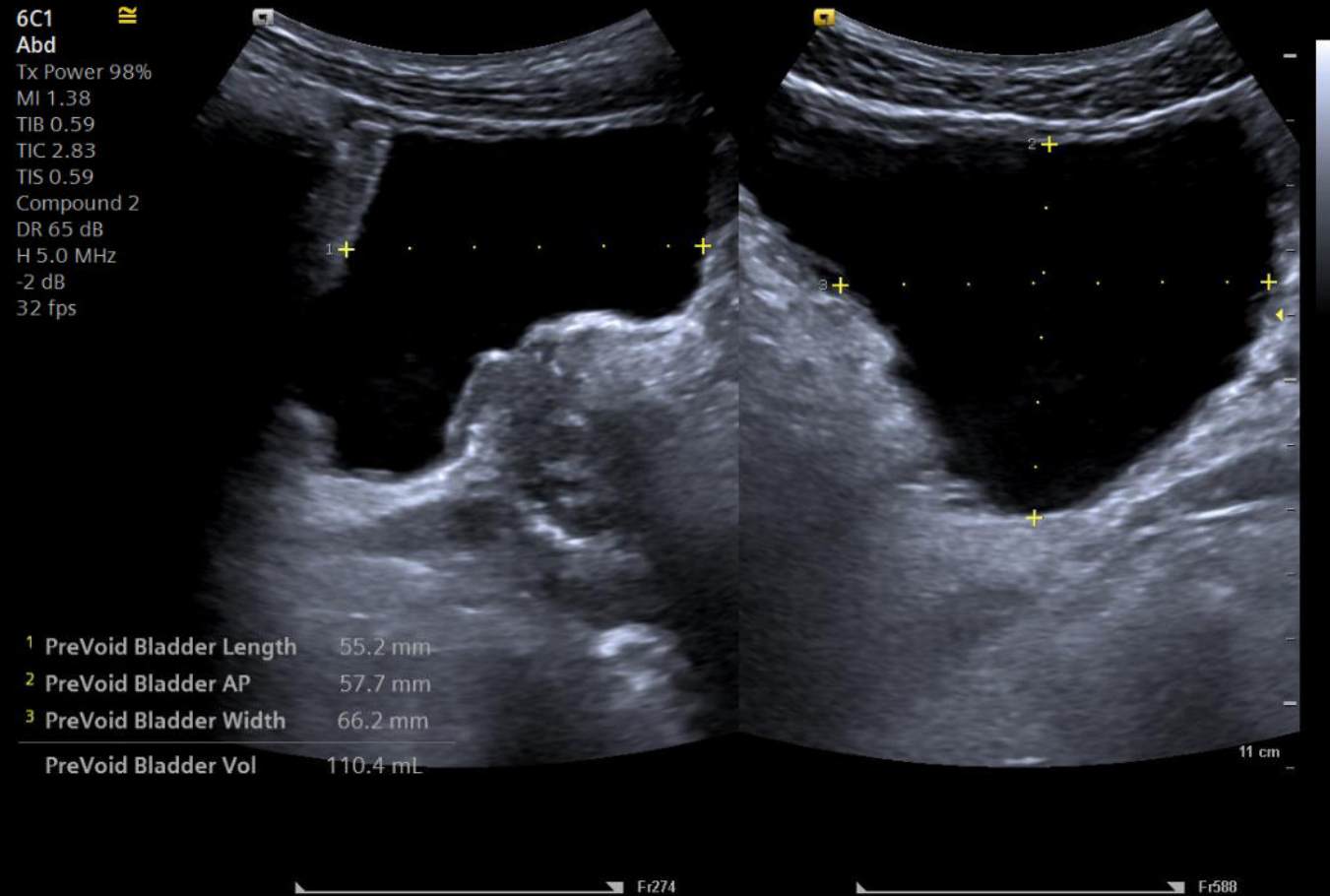

Repositioning MDA

14L4 IR
Thyroid
Tx Power 98%
MI 0.74
TIB 0.14
TIC 0.31
TIS 0.14
UA 3
DR 68 dB
H 11.4 MHz
-9 dB
59 fps

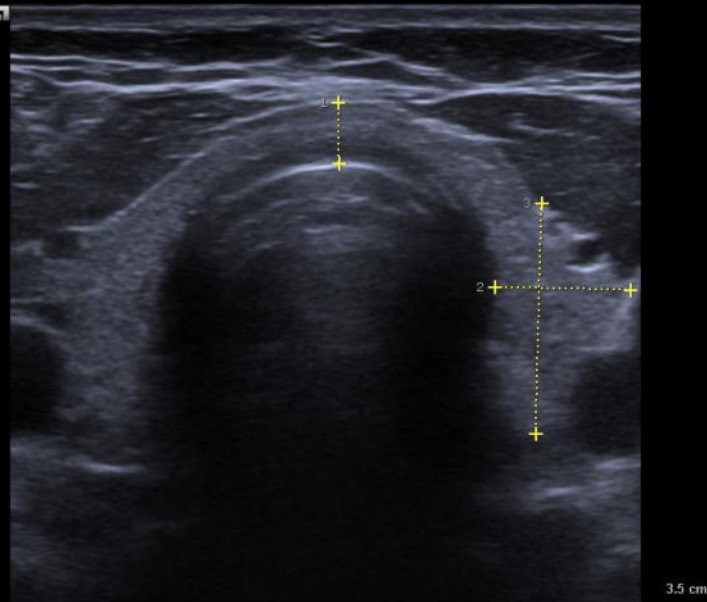

1 D 3.6 mm
2 D 7.9 mm
3 D 13.5 mm

14L4 IR
Thyroid
Tx Power 98%
MI 0.74
TIB 0.14
TIC 0.31
TIS 0.14
UA 3
DR 68 dB
H 11.4 MHz
-9 dB
59 fps

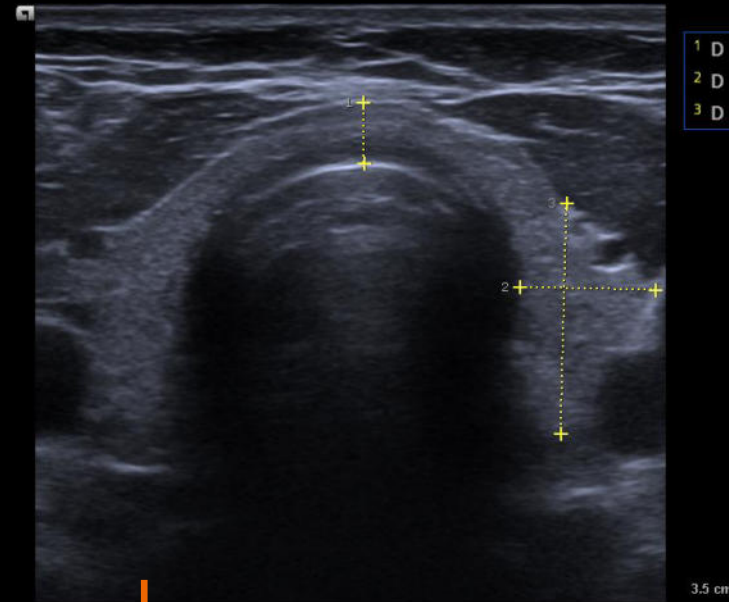

1 D 3.6 mm
2 D 7.9 mm
3 D 13.5 mm

1 D 3.6 mm 2 D 7.9 mm 3 D 13.5 mm

MDA on/off

14L4 IR
Thyroid
Tx Power 98%
MI 0.74
TIB 0.14
TIC 0.31
TIS 0.14
UA 3
DR 68 dB
H 11.4 MHz
-9 dB
59 fps

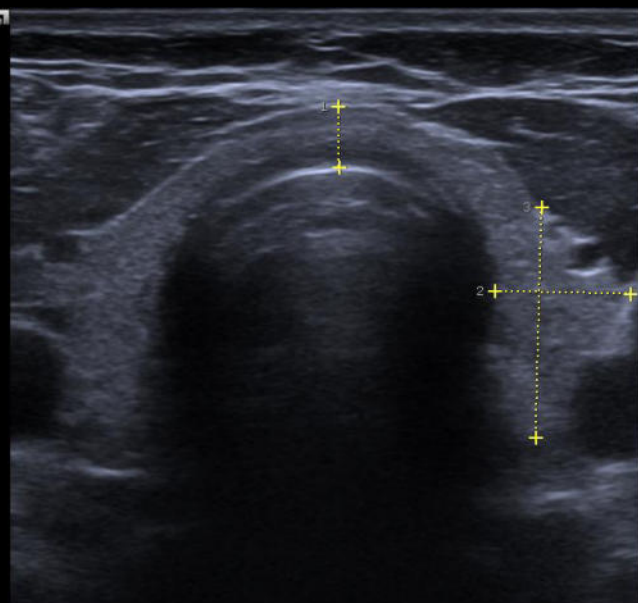

1 D 3.6 mm
2 D 7.9 mm
3 D 13.5 mm

14L4 IR
Thyroid
Tx Power 98%
MI 0.74
TIB 0.14
TIC 0.31
TIS 0.14
UA 3
DR 68 dB
H 11.4 MHz
-9 dB
59 fps

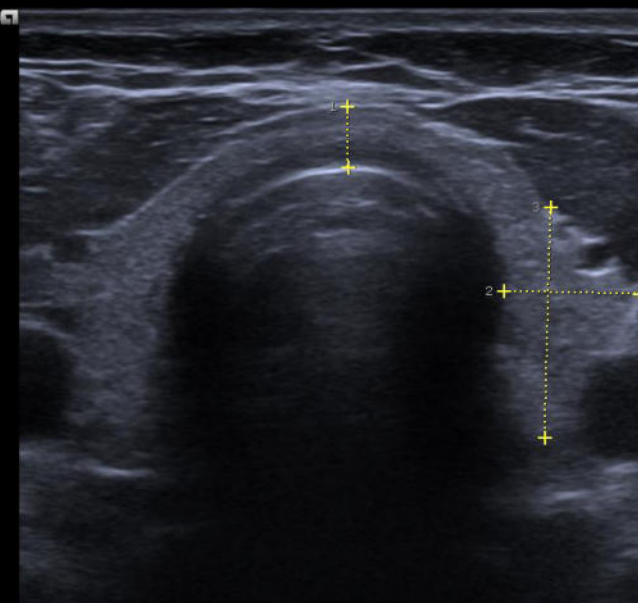

MDA
On

MDA
Off

Summarize MDA

Summarize MDA

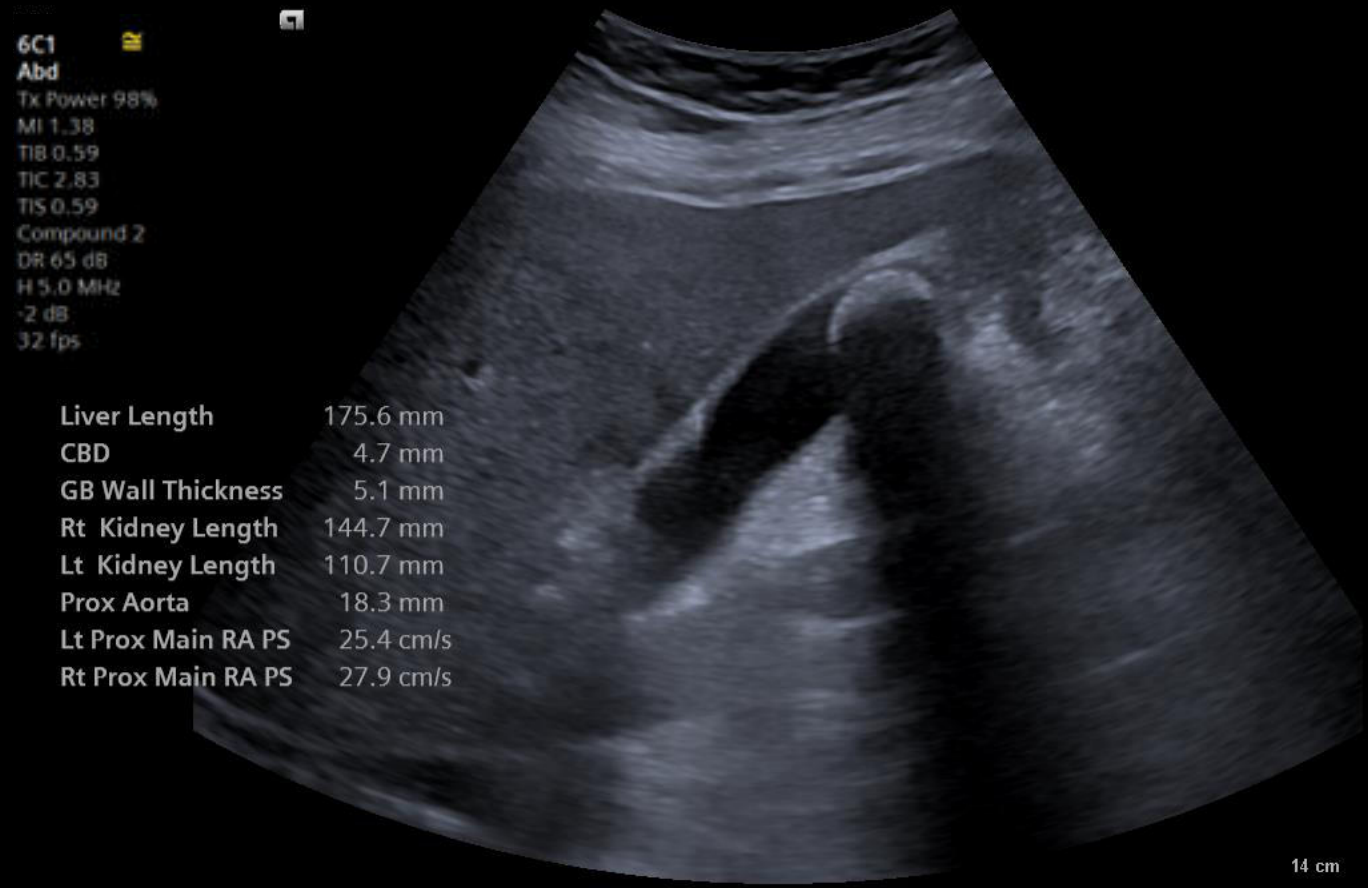

Result Compare

Carotid Venous Arterial TCD Style Style1 Exam Vascular

Right Left None **Prox** Mid Dist None

Lt Prox CCA 0.30 Lt Prox ICA 0.88 Lt Prox ECA 0.79 Lt Prox Vert A 0.52

Innom A Rt Bulb Rt Prox Subclav A

Result Compare

Distance Ellipse Spline Cross Angle Vol 3 Dist ET-%Stenosis D-Flow More

Undo/Redo Font Size 14 MDA On Summarize MDA Report Delete

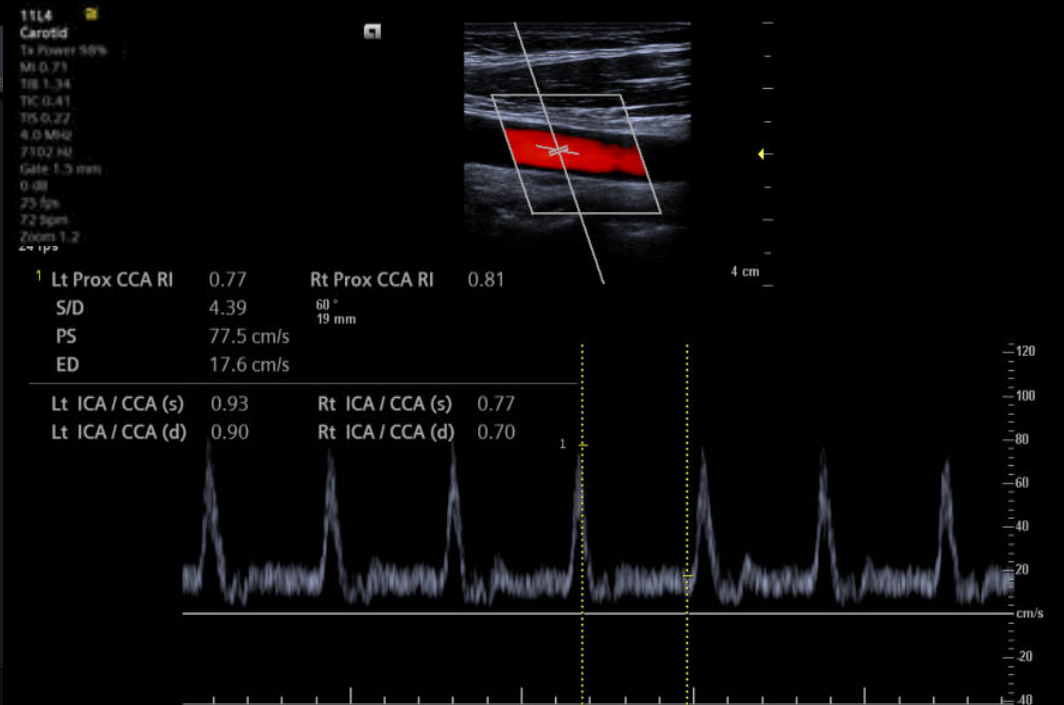

Objectives

- Explain measurement access and screen information
- Illustrate display customizations
- Describe measurement labeling and accessing alternate calculation packages
- Identify the Measurement Display Area and onscreen options
- **Explain editing and deleting measurements**
- Discuss exam specific measurements
- Examine Report access and printing

Editing and update a measurement

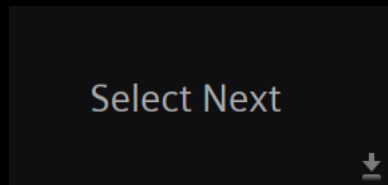

6C1
Abd
Tx Power 98%
MI 1.38
TIB 0.59
TIC 2.83
TIS 0.59
Compound 2
DR 65 dB
H 5.0 MHz
-2 dB
32 fps

- 1 D 47.9 mm
- 2 D 49.9 mm
- 3 D 45.6 mm
- 4 D 37.7 mm
- 5 D 34.9 mm
- 6 D 36.5 mm

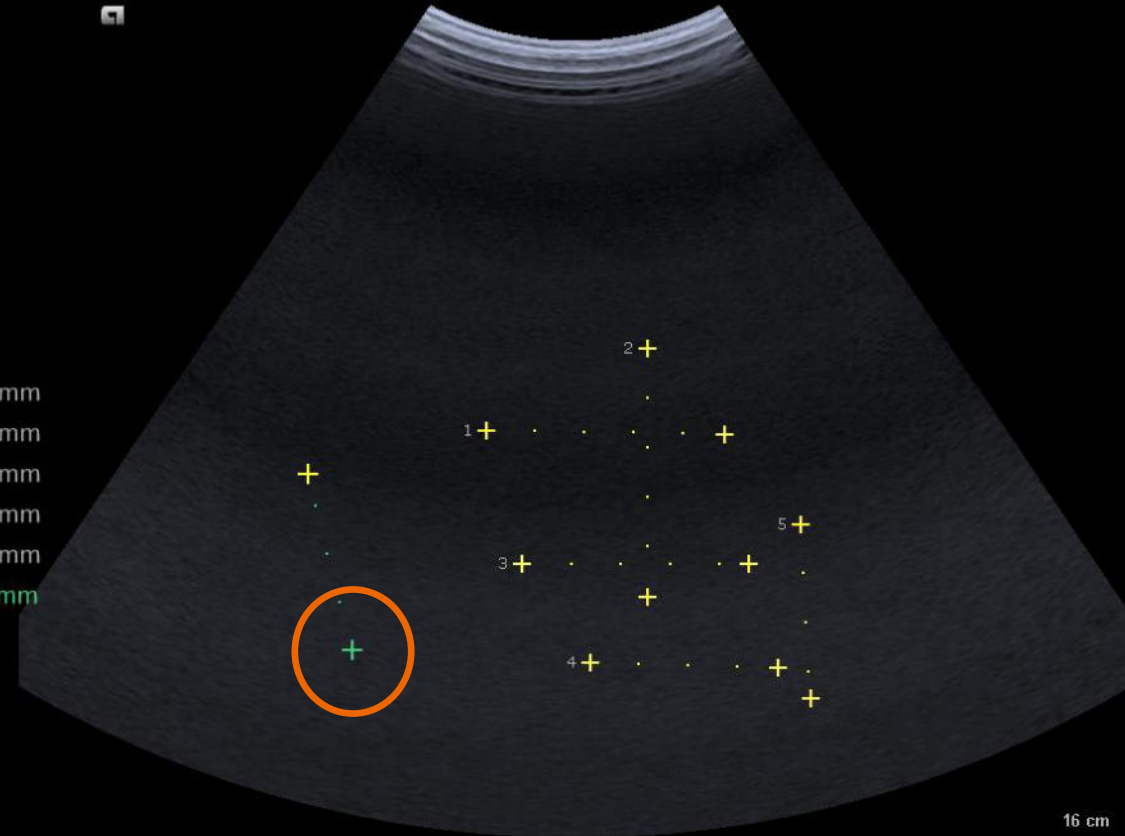

Editing and update a measurement

Ellipse manipulation

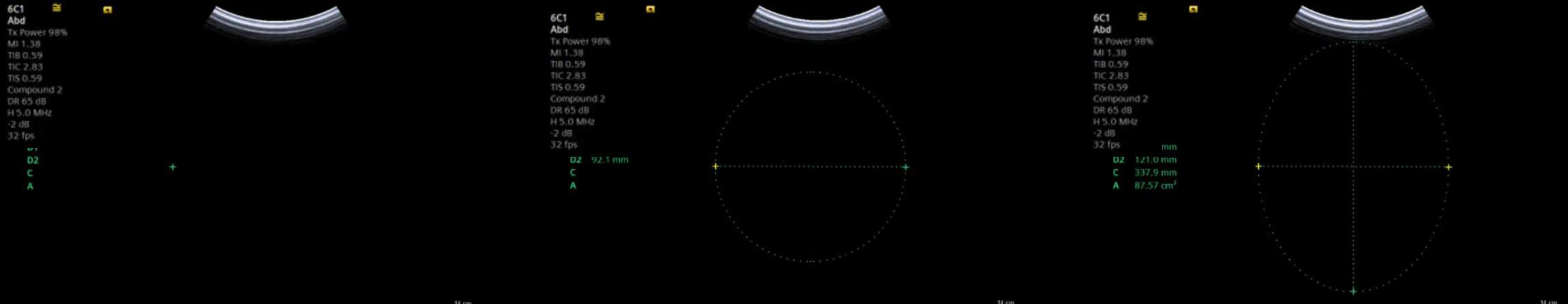

Activate caliper – choose generic or labeled ellipse

Select **Set** key to anchor point(s) and trackball to expand ellipse

Select **Edit** key to toggle between all points to alter shape/size

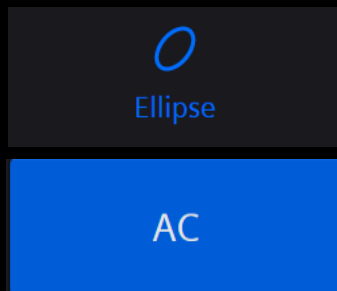

Deleting a measurement

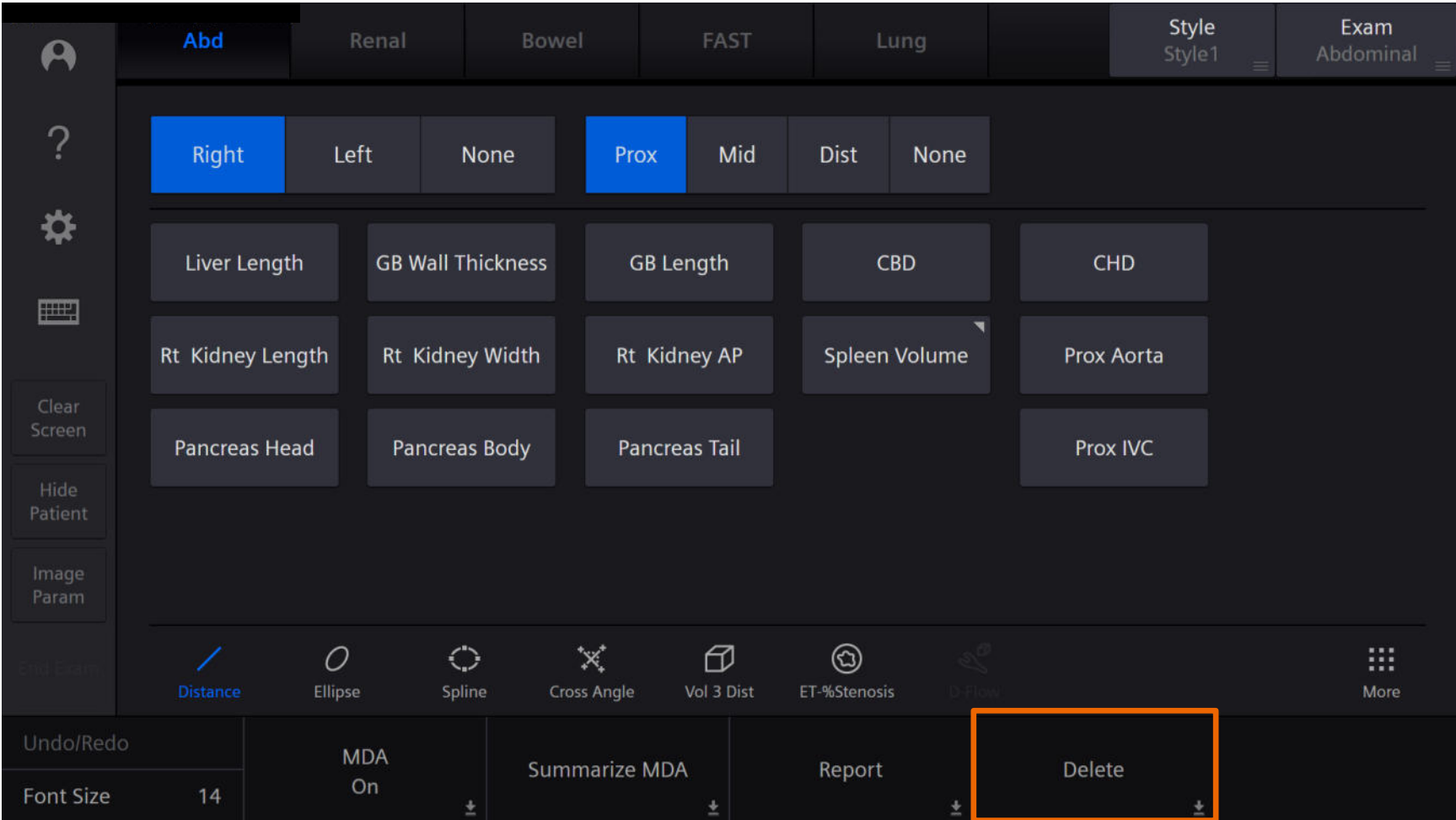

Deleting a measurement

Objectives

- Explain measurement access and screen information
- Illustrate display customizations
- Describe measurement labeling and accessing alternate calculation packages
- Identify the Measurement Display Area and onscreen options
- Explain editing and deleting measurements
- **Discuss exam specific measurements**
- Examine Report access and printing

syngo Auto OB measurements on/off

Orange dot indicates
Auto OB is ON

Auto OB key is
blue when ON

No orange dot indicates
Auto OB is OFF

Auto OB key is
grey when OFF

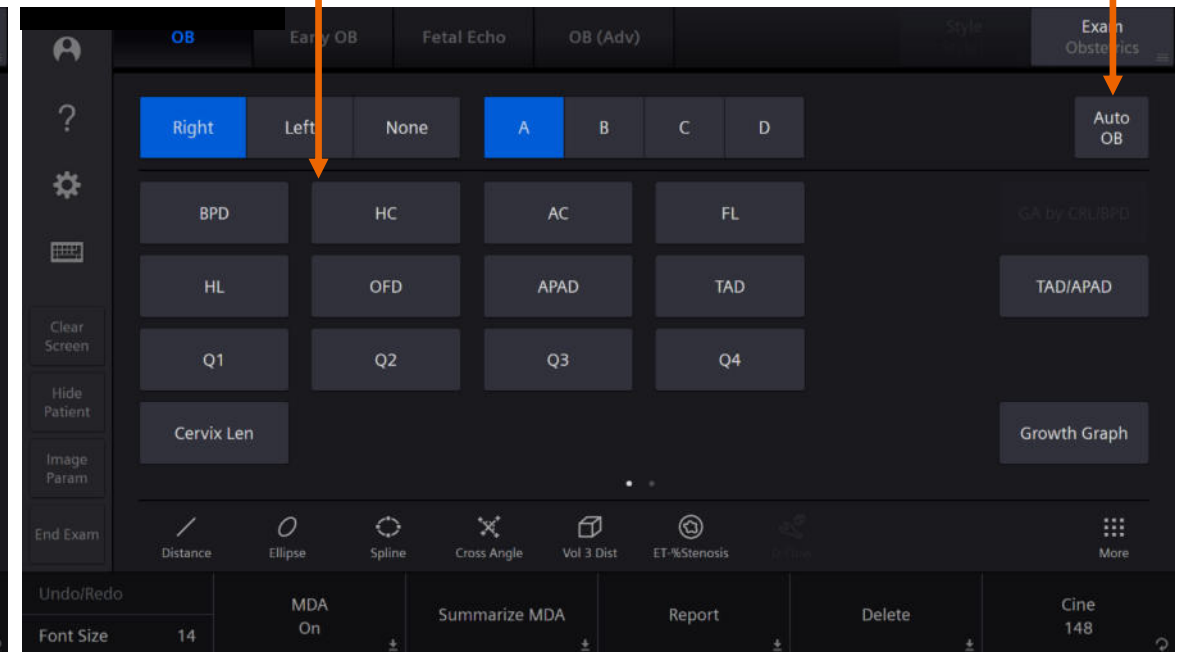
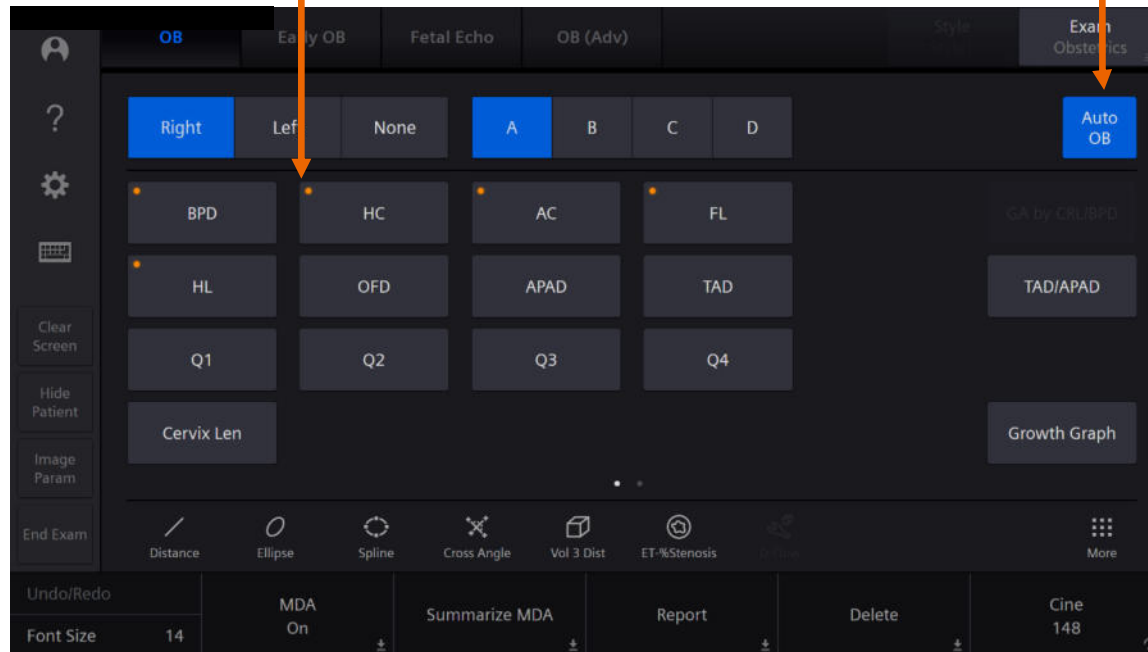

OB M-mode fetal heart rate

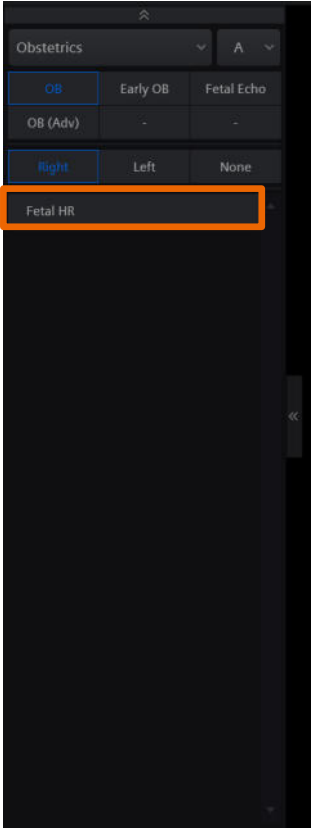
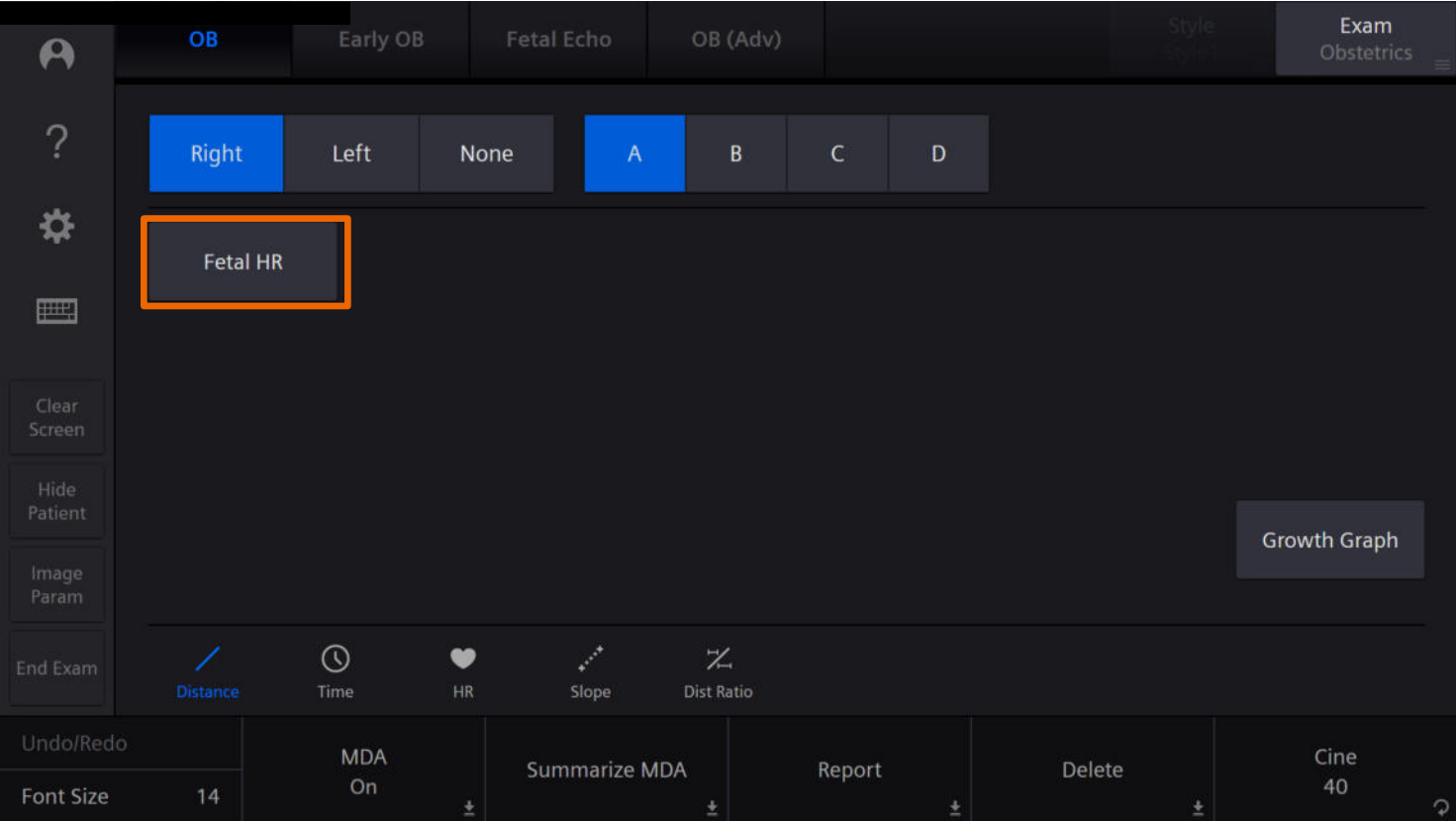

syngo Auto Follicle

Gyn exam preSet

To perform an Auto Follicle measurement:

1. Tap the required measurement label on the touch screen
2. Roll the trackball to position the measurement marker and then press Set. The system will trace the borders of the follicle
3. Press Set to confirm the measurement
4. Repeat steps 2 and 3 for each follicle

Please note: This feature is only available in gynecology exams

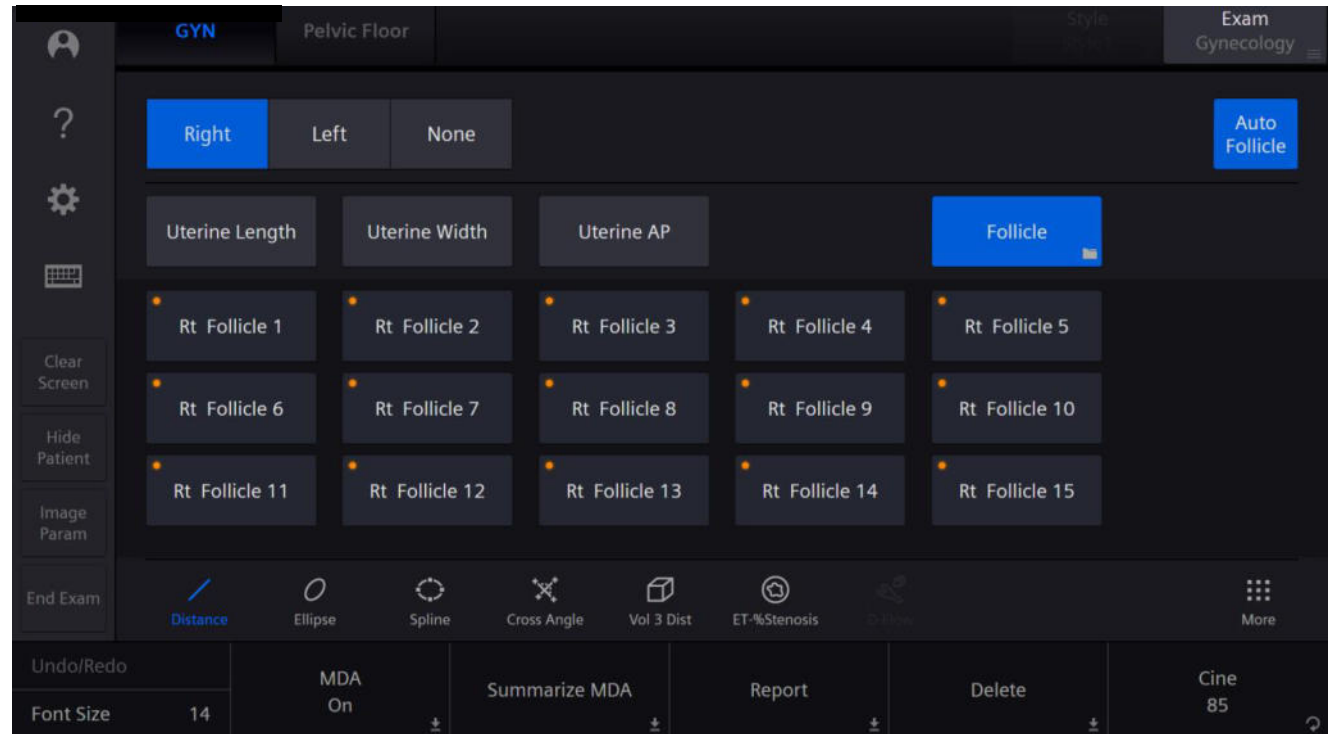

Pediatric Hip measurement: Hip ($\alpha+\beta$), Hip ($\beta+\alpha$), Hip (α)

Tools for Pediatric Hip

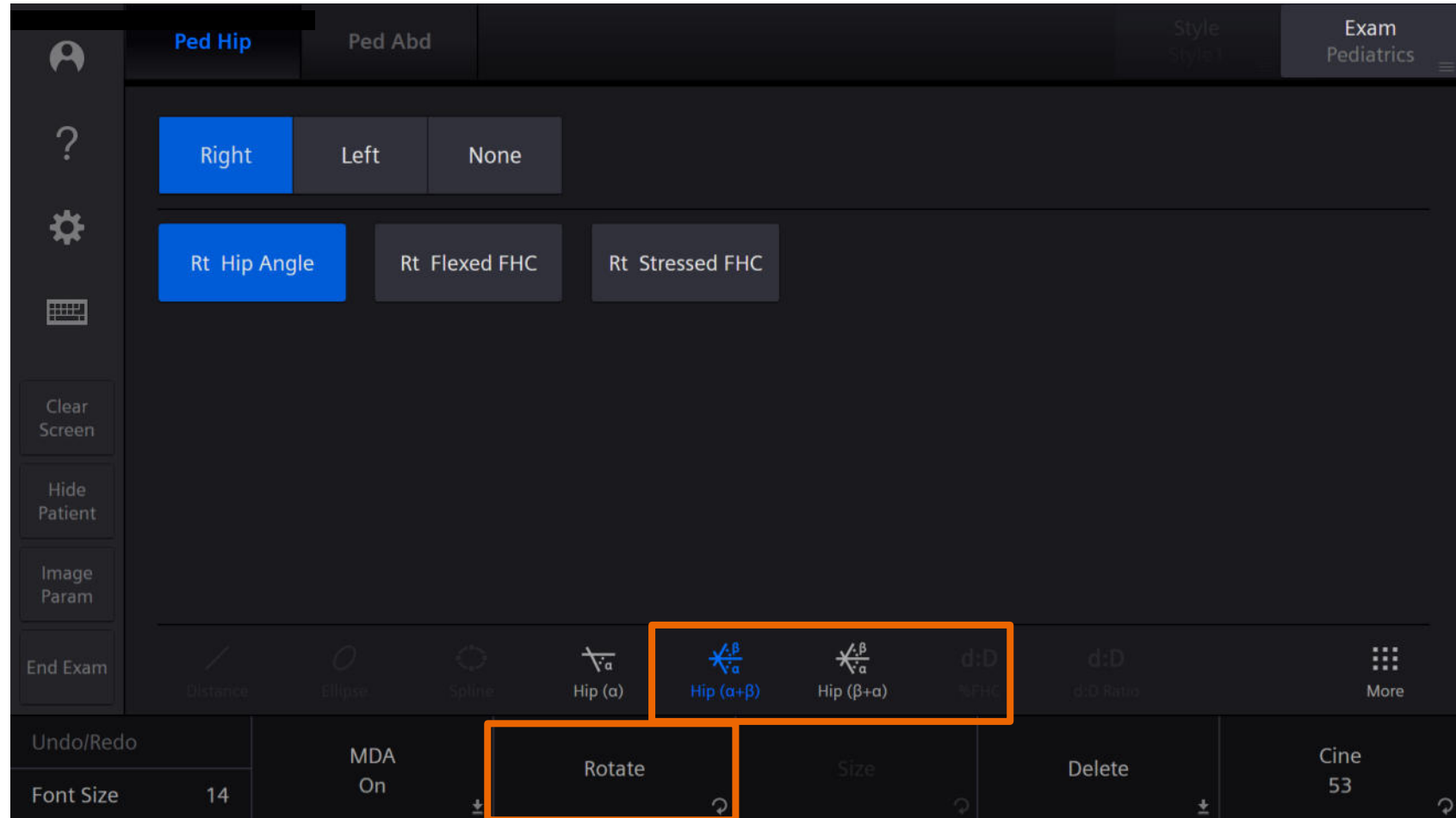

Pediatric Hip measurement: Femoral Head Coverage (FHC)

Tool: %FHC

- %FHC tool is the default measurement
- The user can rotate the baseline and adjust the size of the ellipse

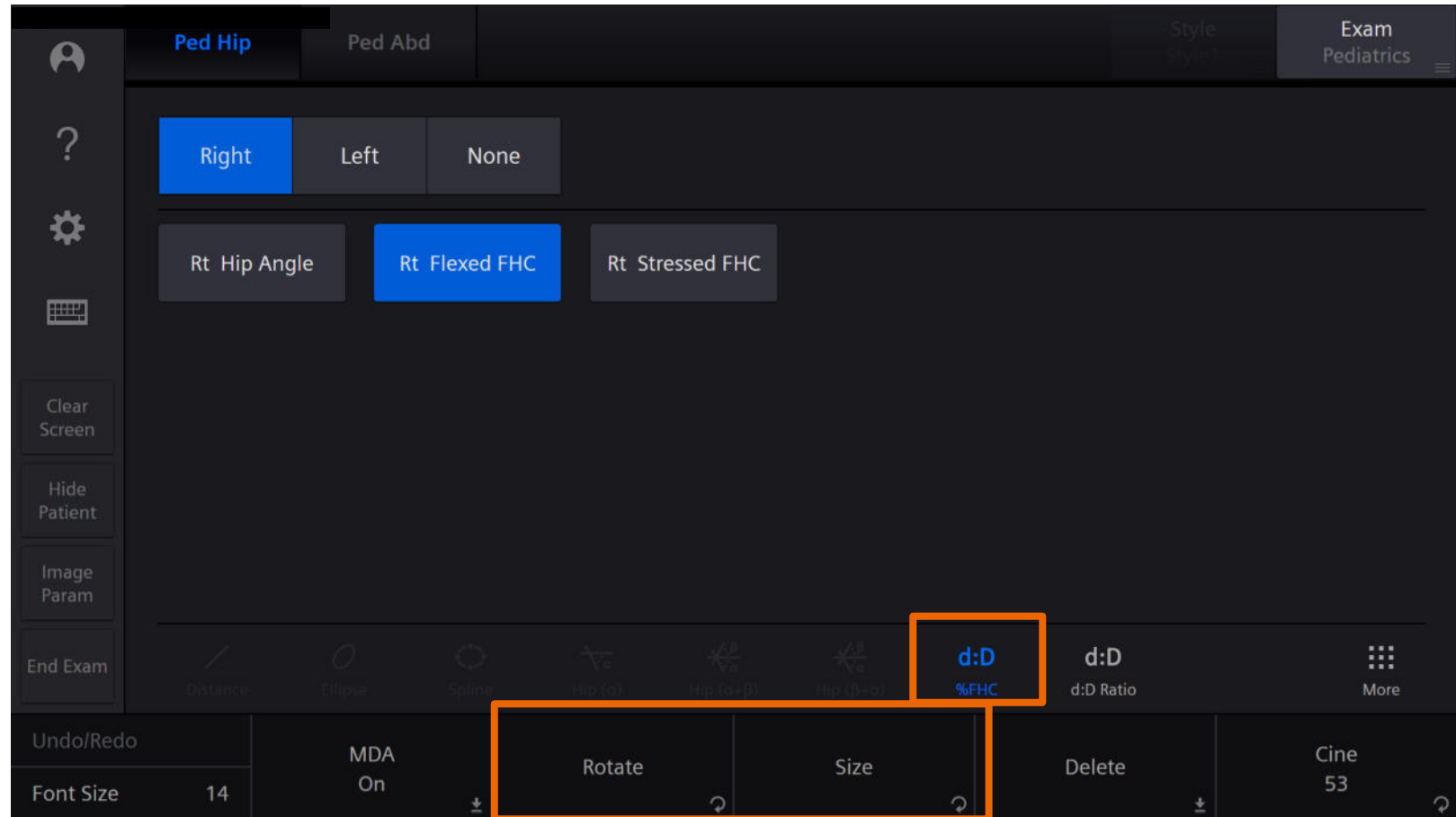

Proximal isovelocity surface area (PISA) measurement package

- Mitral regurgitation

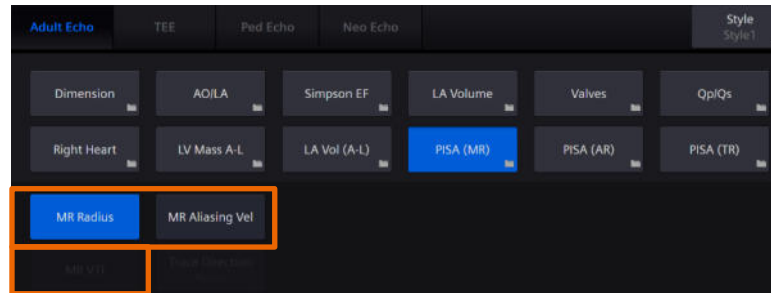

- Aortic regurgitation

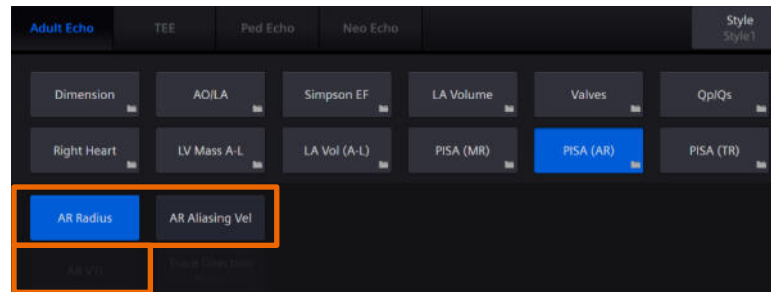

- Tricuspid regurgitation

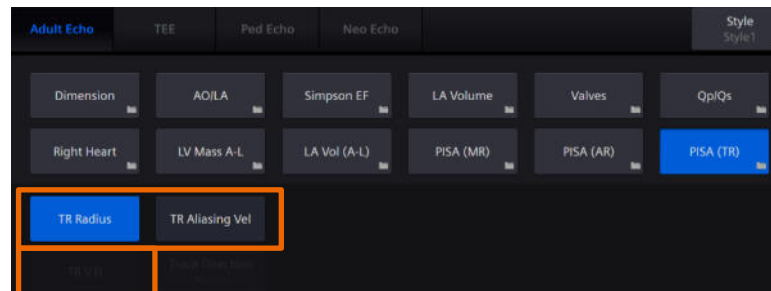

Enhanced measurement tool for PISA radius

The enhanced PISA radius tool displays like a bow

- Tool allows up or down measurement
- Assists in identifying caliper direction
- Ease of measuring color Doppler flow convergence from point of leaflet coaptation to point of color Doppler aliasing (hemisphere)

Caliper start point

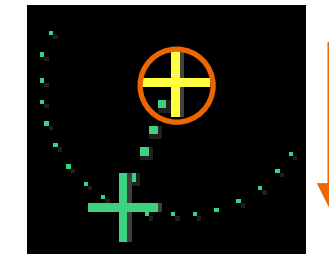

Enhanced measurement tool for PISA radius

Automated PISA velocity

Aliasing velocity value can be obtained automatically when measuring with the PISA Radius label while in color Doppler

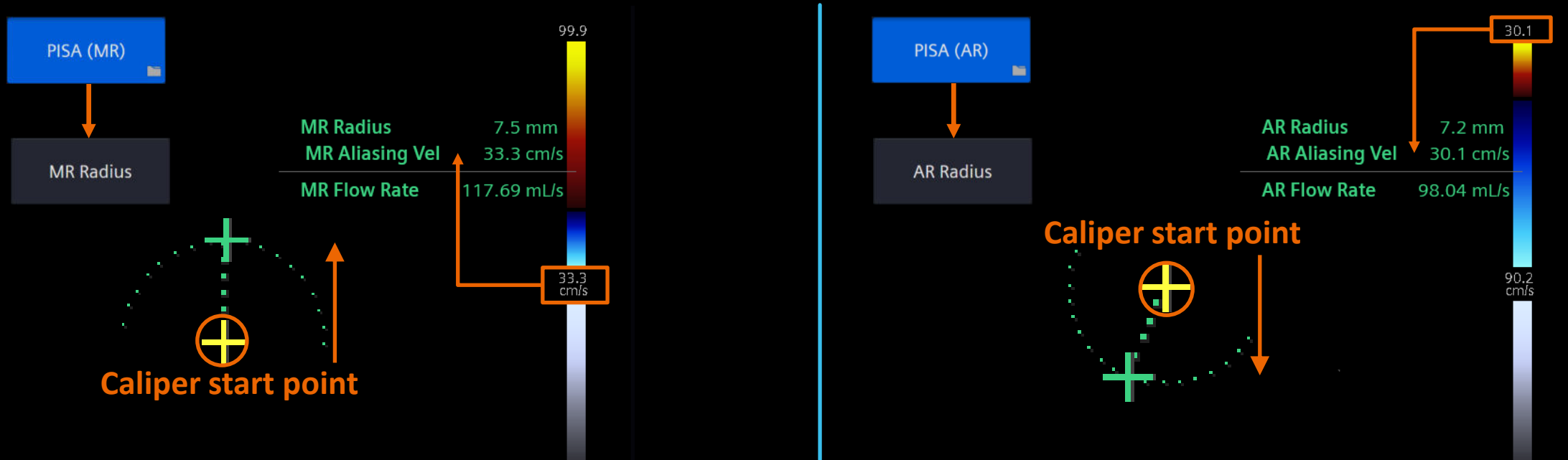

Note: Baseline shift should be adjusted in direction of regurgitant jet

Performing PISA tricuspid regurgitation (TR) example

Enhanced PISA radius tool

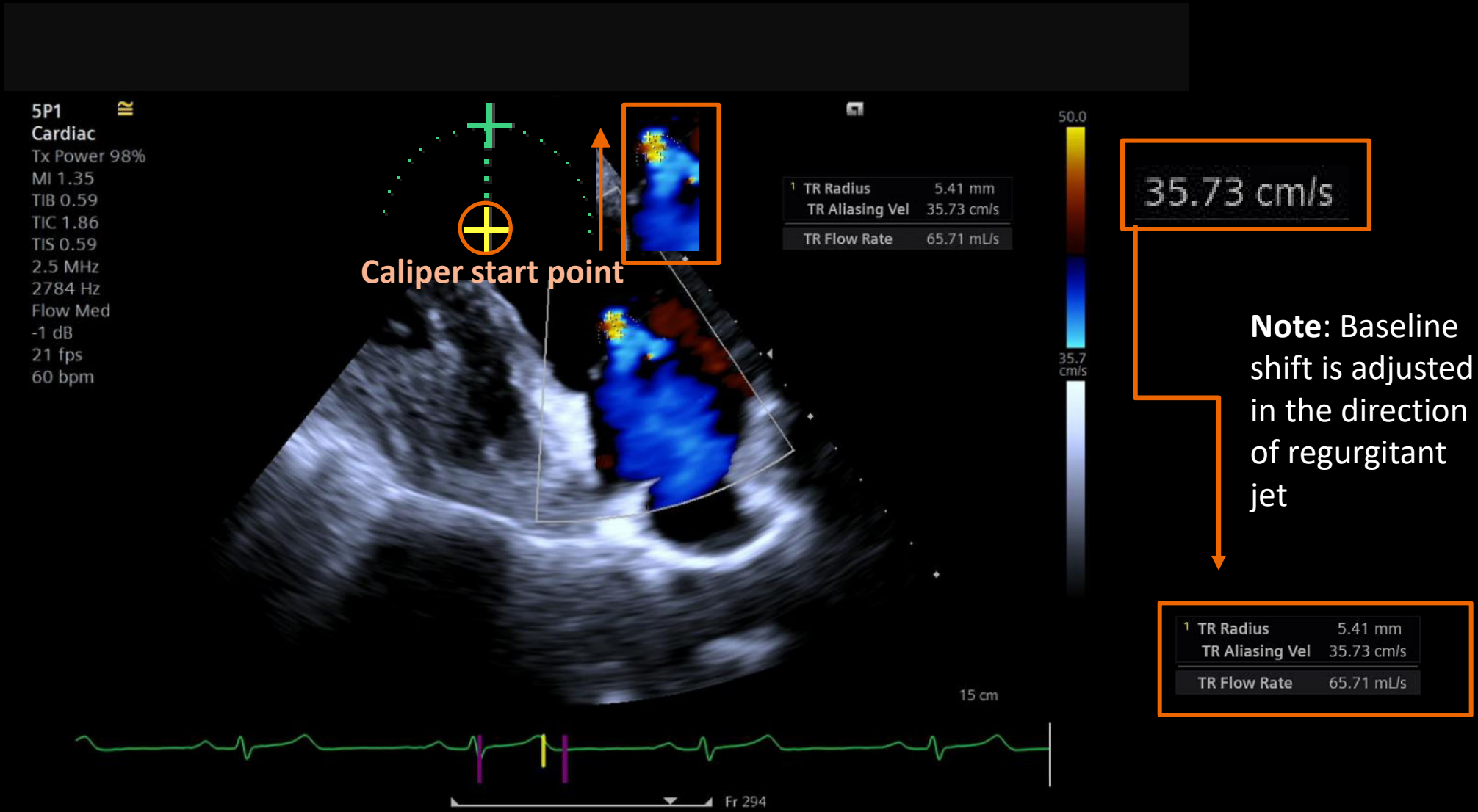
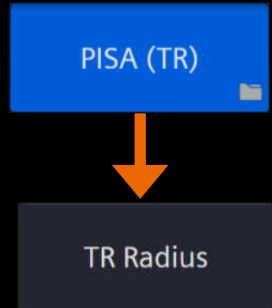

Performing PISA tricuspid regurgitation (TR) example

Measuring velocity time integral (VTI)

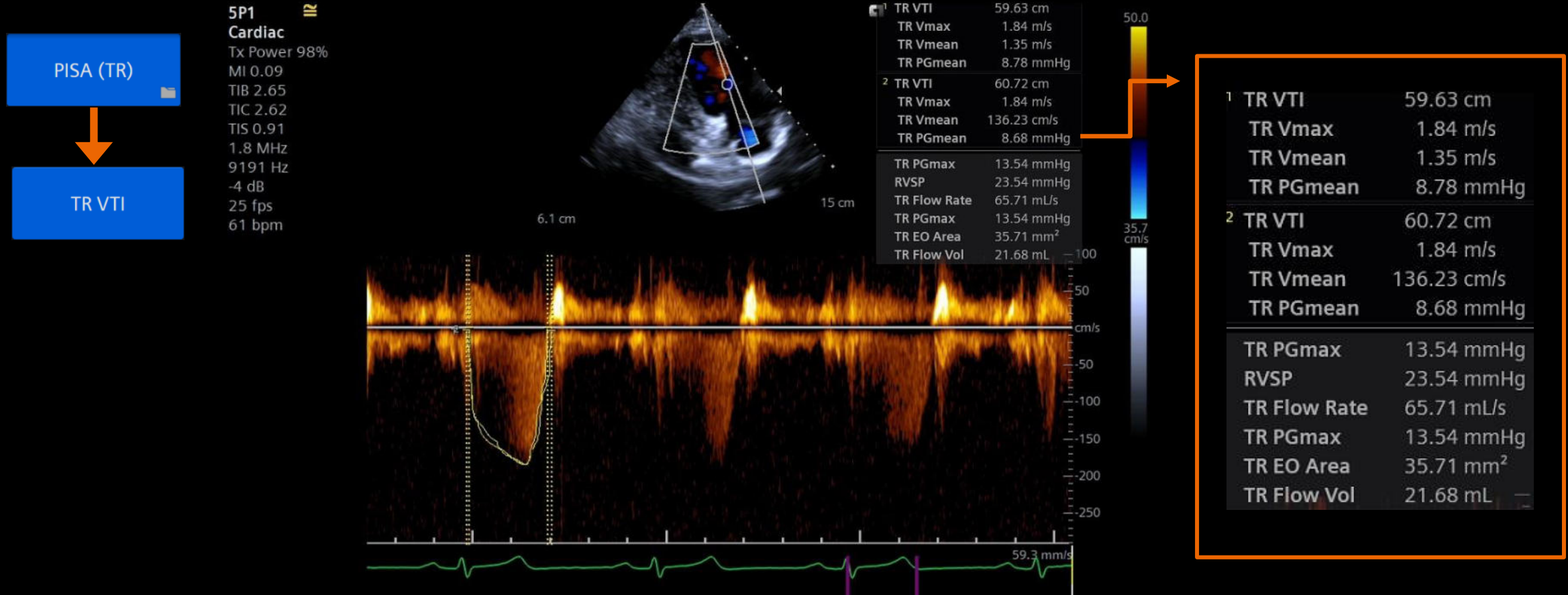

Manual PISA radius velocity

Aliasing velocity value can also be entered manually

- Select the **Aliasing Vel** label
- Manually enter color Doppler scale's baseline shift value

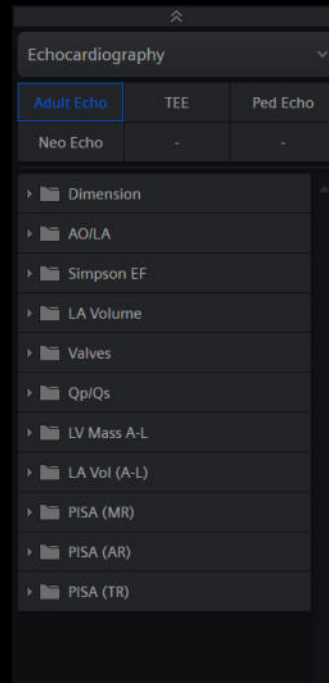

PISA (MR)

MR Aliasing Vel

5P1 Cardiac
Tx Power 98%
MI 1.06
TIB 0.67
TIC 2.41
TIS 0.67
UA 5
DR 61 dB
H 3.7 MHz
0 dB
52 fps
0 bpm

eSie Left Heart measurement package

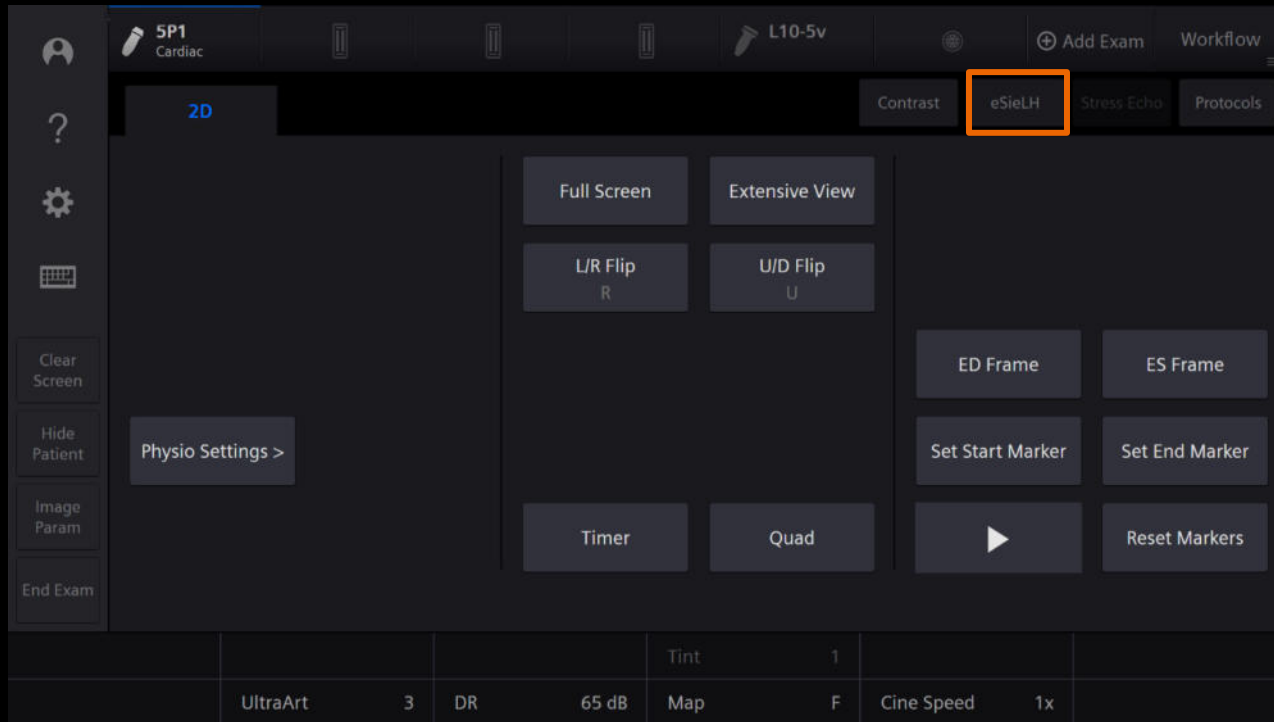

5P1
Cardiac
Tx Power 98%
MI 0.99
TIB 0.55
TIC 1.76
TIS 0.55
UA 4
DR 61 dB
H 4.0 MHz
3 dB
51 fps
57 bpm

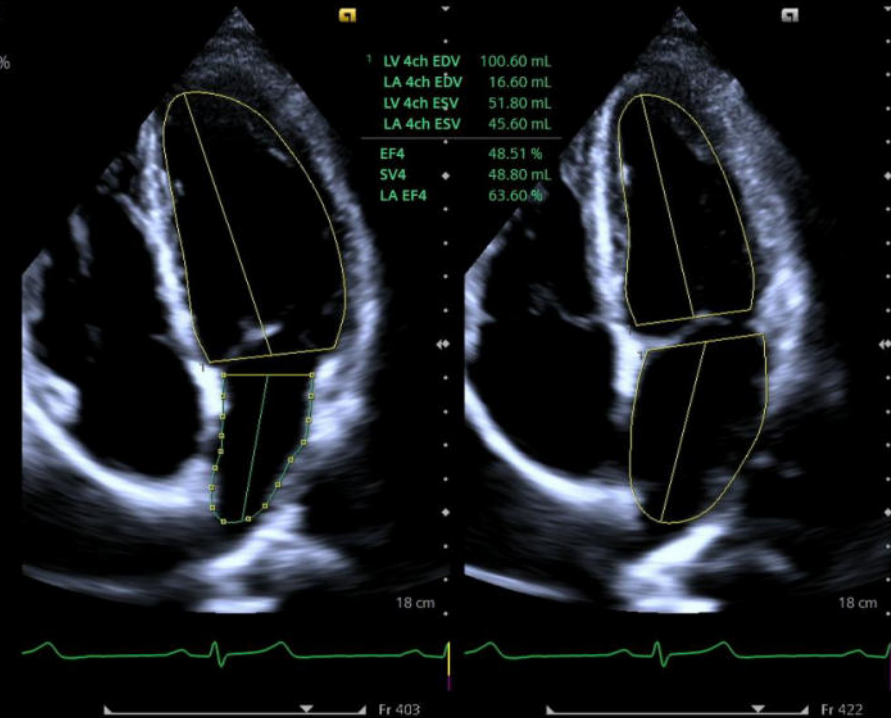

Please note: This feature is only available during live imaging and requires an ECG signal

eSie Left Heart measurement package

Auto chamber detection

Please note: This feature is only available during live imaging and requires an ECG signal

eSie Left Heart measurement package

Auto view recognition

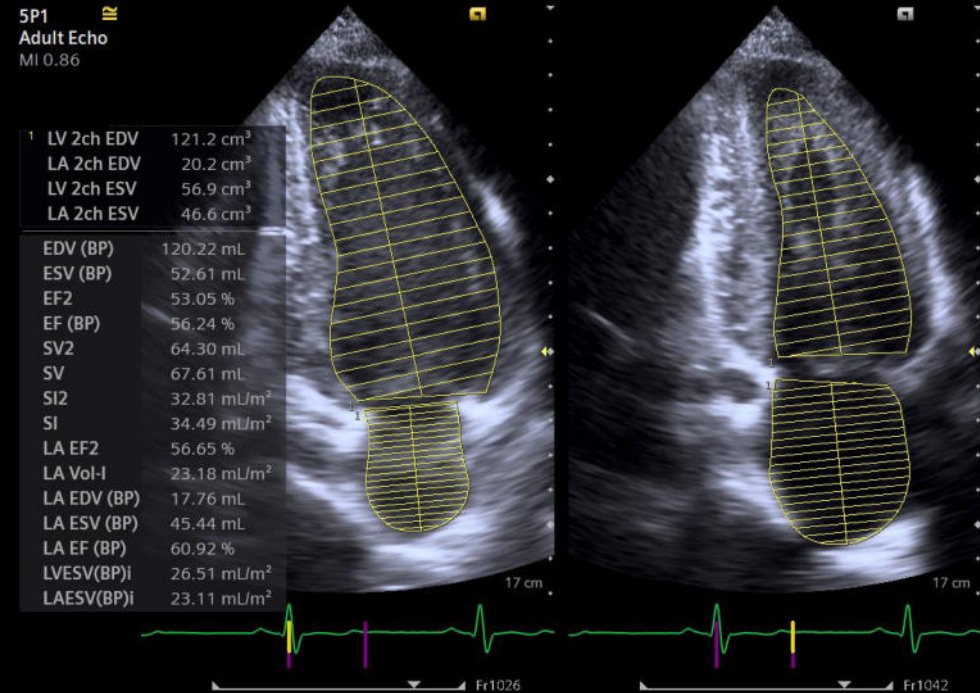
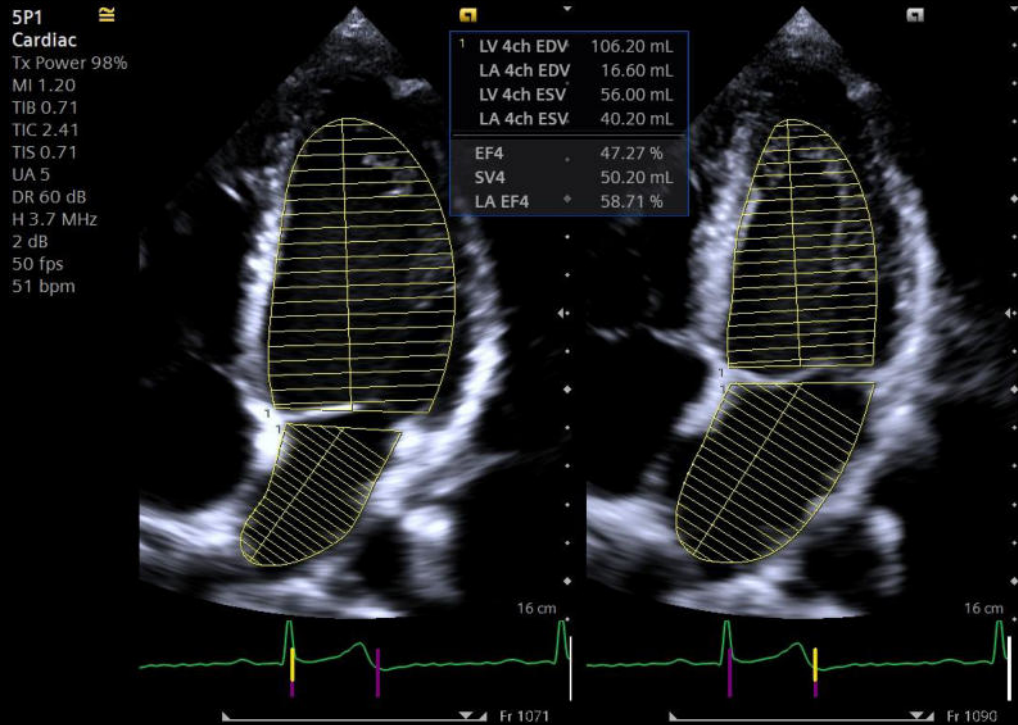

Please note: This feature is only available during live imaging and requires an ECG signal

eSie Left Heart measurement package

Auto view recognition

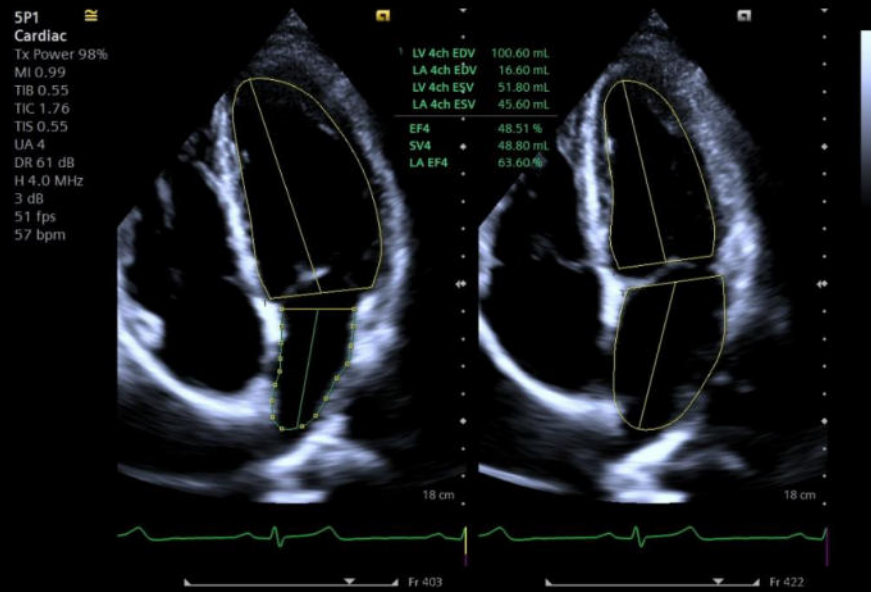

eSieLH

Previous frame Set ED Next frame Previous frame Set ES Next frame

4CH 2CH

ED frame LV 4ch EDV LV 4ch ESV ES frame

LA 4ch EDV LA 4ch ESV

LV 2ch EDV LV 2ch ESV

LA 2ch EDV LA 2ch ESV

Exit Edit

Clear Screen
Hide Patient
Image Param
End Exam

Please note: This feature is only available during live imaging and requires an ECG signal

eSie Left Heart measurement package

Workflow example

5P1 **IR**
Cardiac
Tx Power 98%
MI 0.99
TIB 0.55
TIC 1.76
TIS 0.55
UA 4
DR 61 dB
H 4.0 MHz
3 dB
51 fps
68 bpm

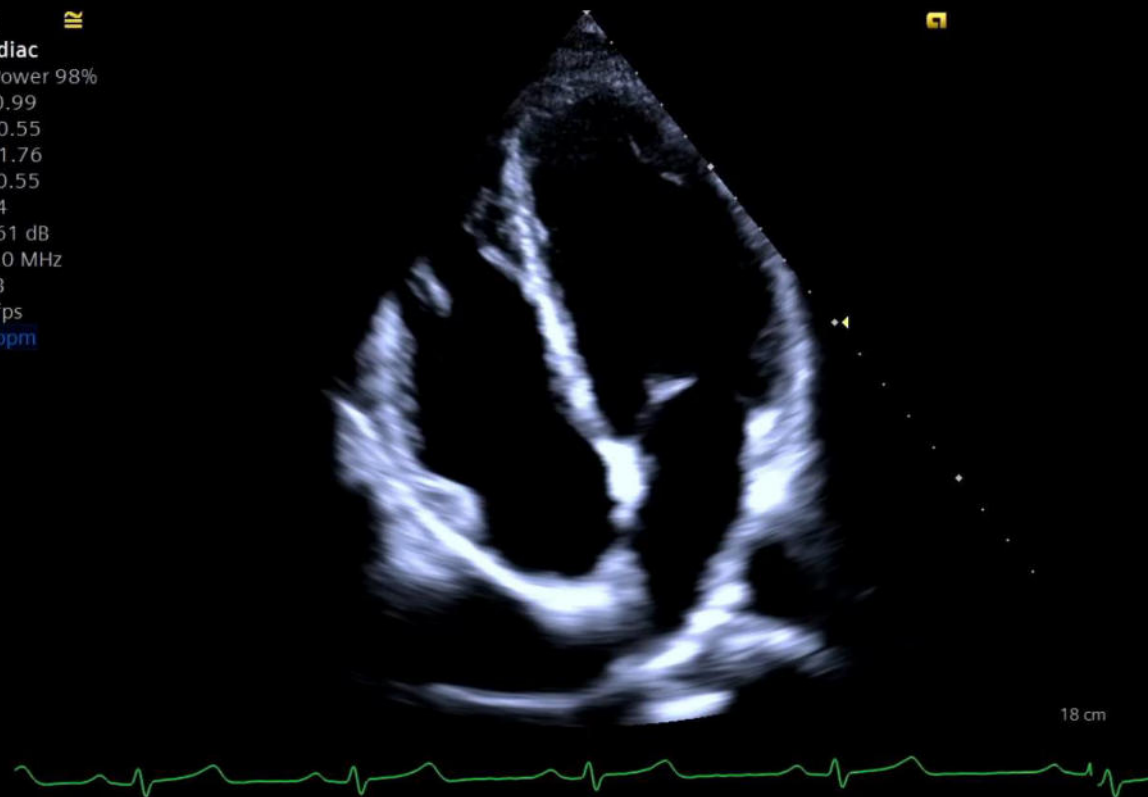

VTI/trace measurements

Cardiac exam preSet

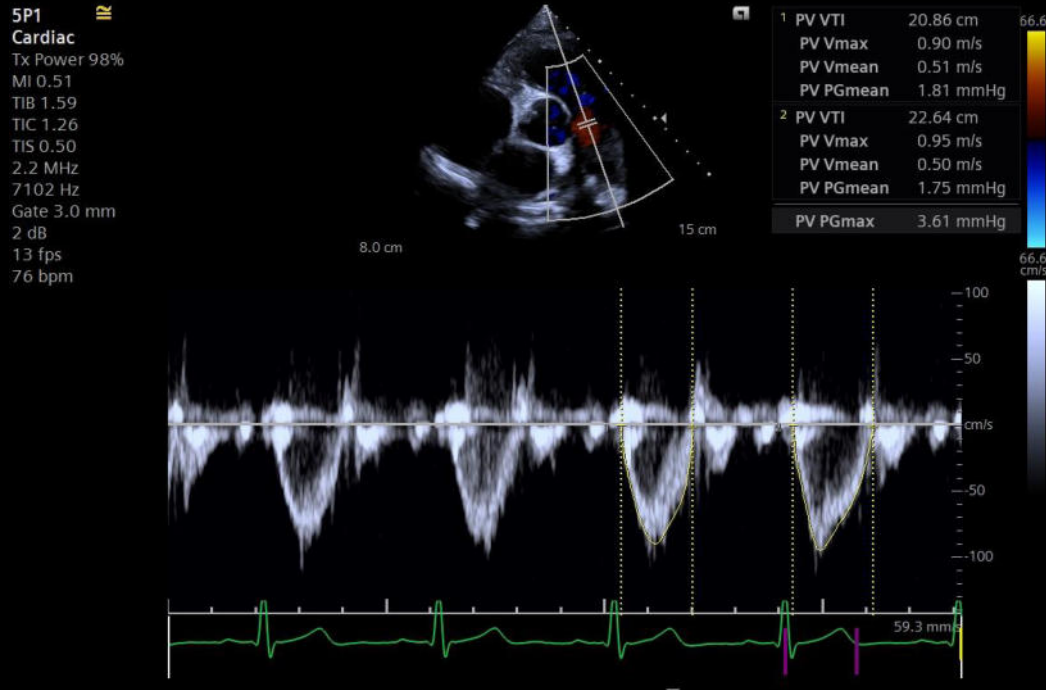

Undo/Redo Delete Delete All Select Next

Note: Measurement results are not removed from the report when you delete a completed labeled measurement from the image screen.

eSie Measure workflow acceleration package

Cardiac exam preSet

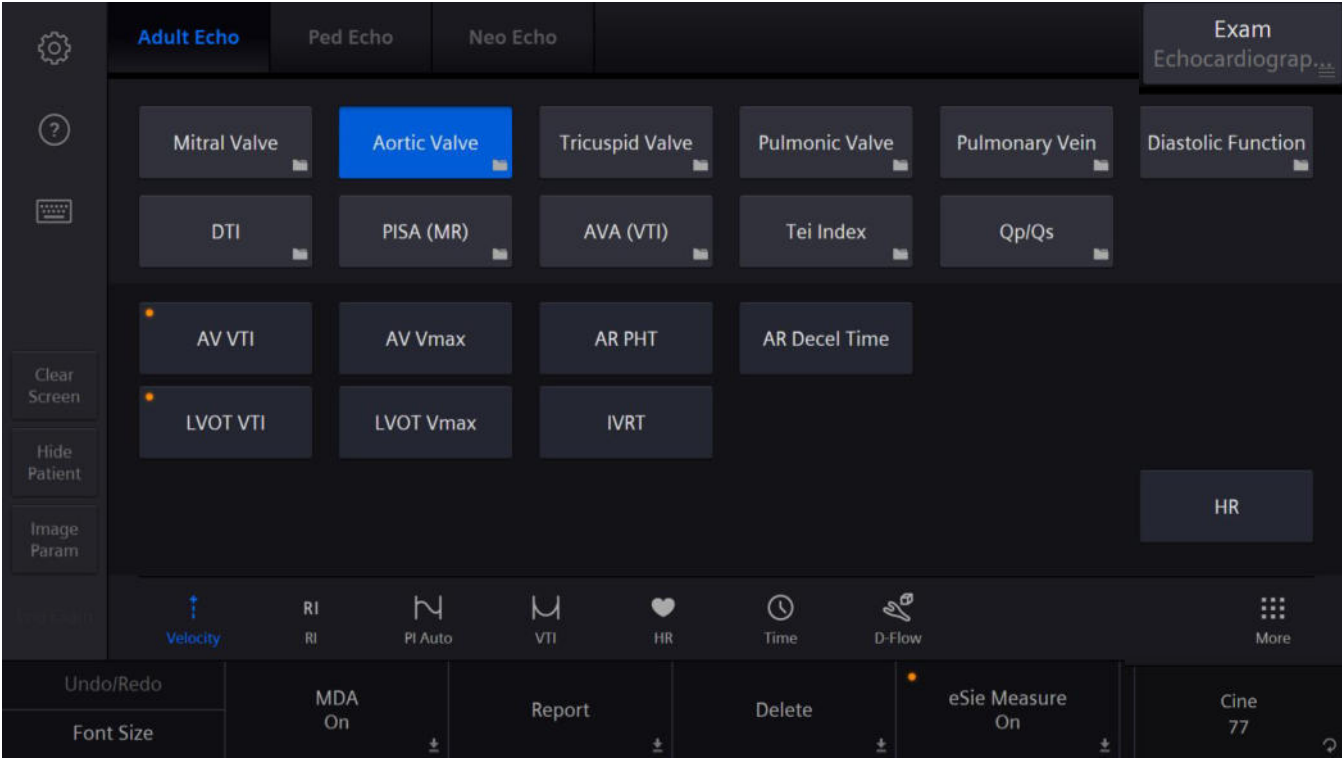
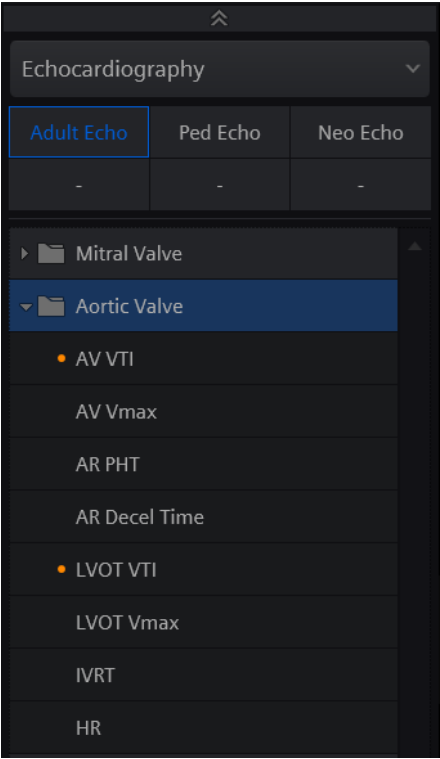

Please note: This feature is only available during live imaging and requires an ECG signal

eSie Measure workflow

5P1 **IR**
Cardiac
Tx Power 98%
MI 0.99
TIB 0.55
TIC 1.76
TIS 0.55
UA 4
DR 61 dB
H 4.0 MHz
3 dB
51 fps
57 bpm

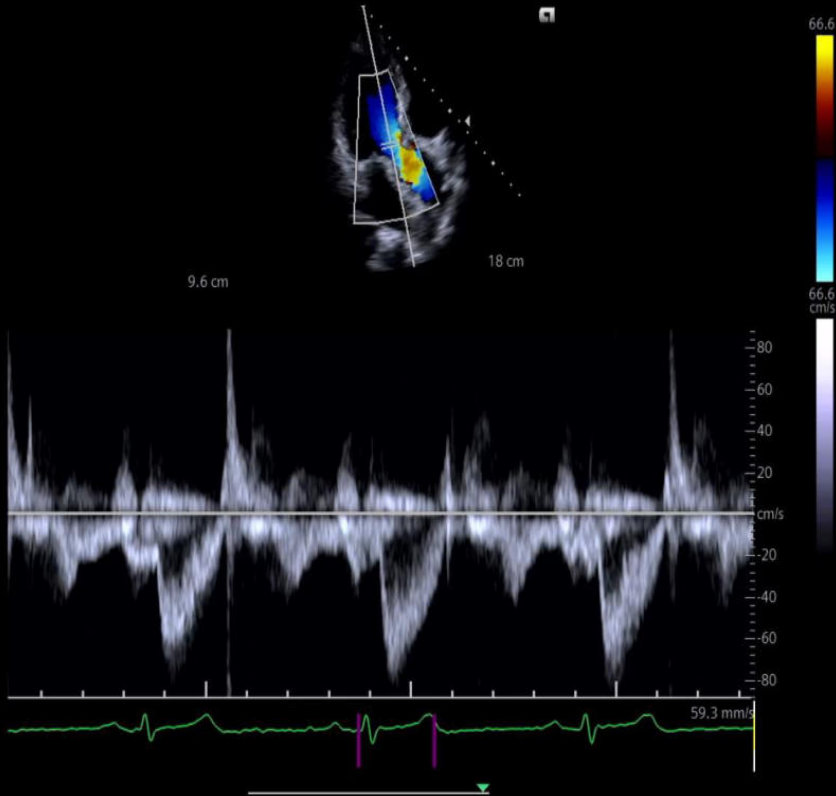

1

Cardiac	TEE	Ped Echo	Neo Echo	Style	Exam
Mitral Valve	Aortic Valve	Tricuspid Valve	Pulmonic Valve	Pulmonary Vein	Tei Index
DTI (MV)	DTI (RV)	AVA (VTI)	PISA (MR)	PISA (AR)	PISA (TR)
AV VTI 28.72 cm	AV Vmax 1.32 m/s	AR PHT	AR Decel Time		
LVOT VTI	LVOT Vmax	IVRT			

4

2

Auto Trace feature

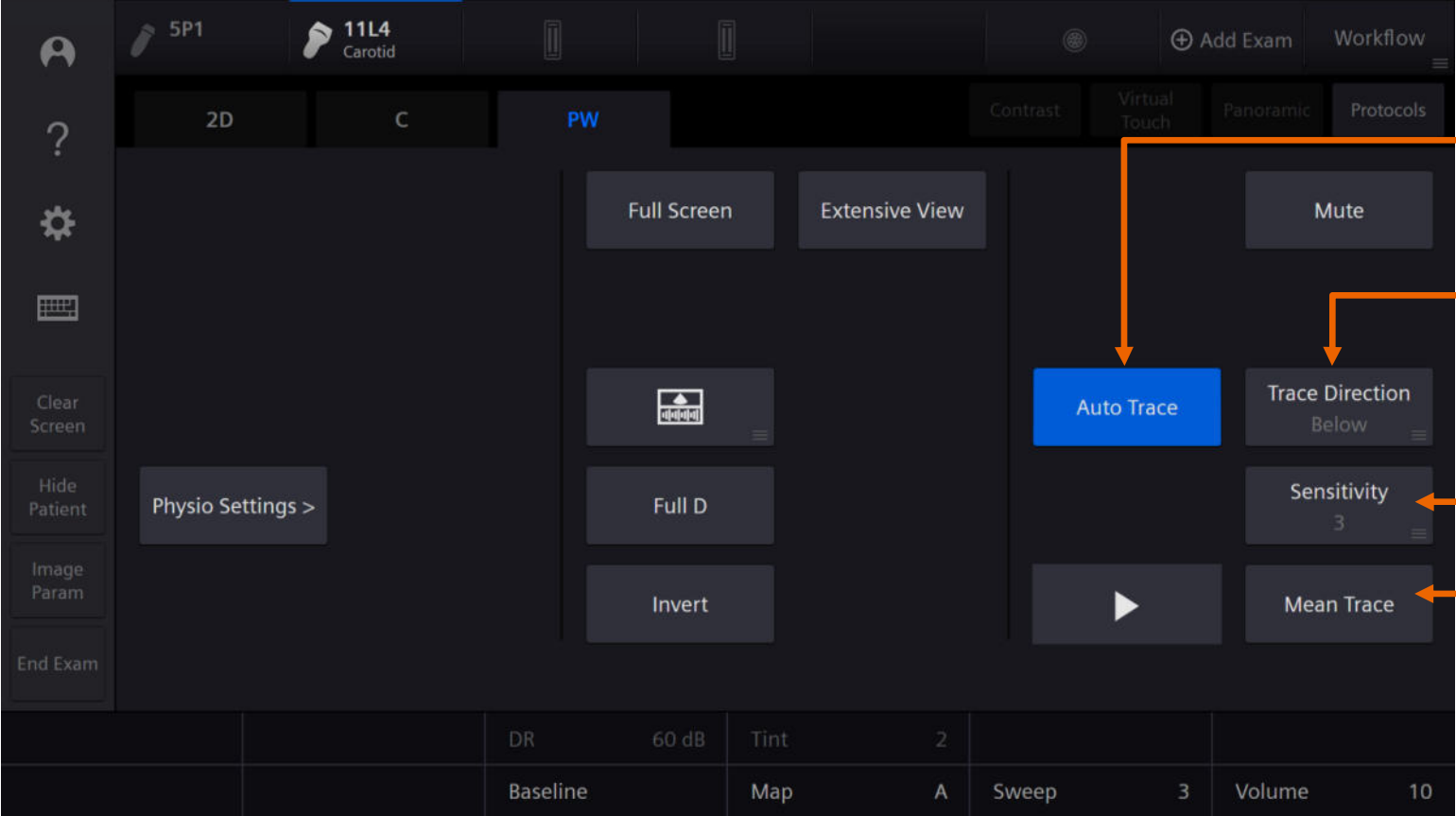

Auto Trace on/off

Trace Direction

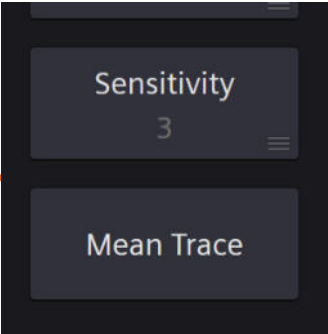

Options available when on

Auto Trace feature

11L4
Carotid
Tx Power 98%
MI 0.71
TI 1.34
TIC 0.41
TIS 0.22
4.0 MHz
7102 Hz
Gate 1.5 mm
0 dB
25 fps
72 bpm
Zoom 1.2

60°
27 mm

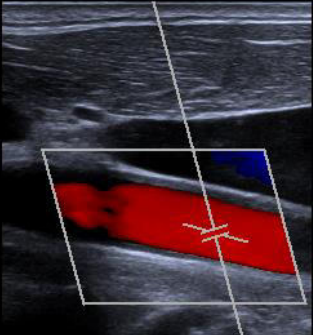

4 cm

PI = 1.54
RI = 0.71
S/D = 3.44
PS = 77.3 cm/s
ED = 22.5 cm/s
TAmx = 35.5 cm/s

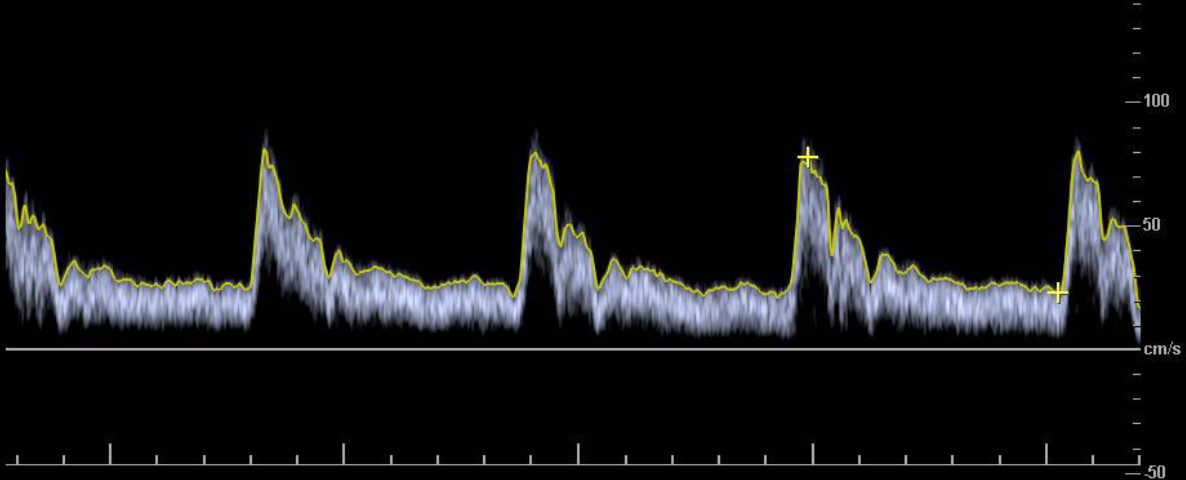

Trace Direction
Above

Auto Trace feature

1114
Carotid
Tx Power 50%
MI 0.71
TI 1.34
TR 0.41
TS 0.27
4.0 MHz
7102 Hz
Gate 1.3 mm
0 mm
73 bpm
72 bpm
Zoom 1.2

PI =
RI =
S/D =
PS =
ED =
TAmx =

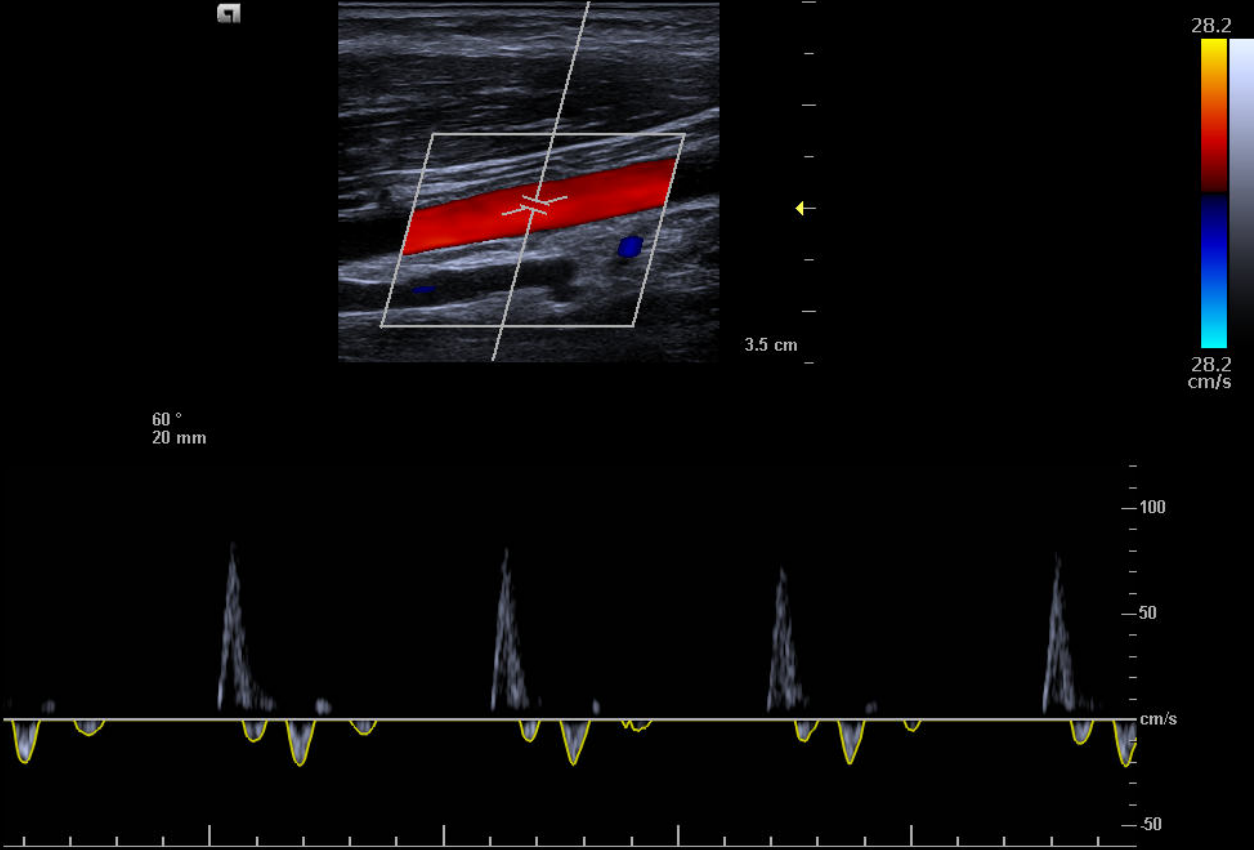

Trace Direction
Below

Auto Trace feature

1114
Carotid
Tx Power 88%
MI 0.71
TI 1.34
TC 0.41
TS 0.27
4.0 MHz
7102 AU
Gate 1.5 mm
0.00
73 fps
73 bpm
Zoom 1.2

PI = 15.00
RI = 1.00
S/D = xx
PS = 73.2 cm/s
ED = 0.0 cm/s
TAmx = 4.9 cm/s

60°
20 mm

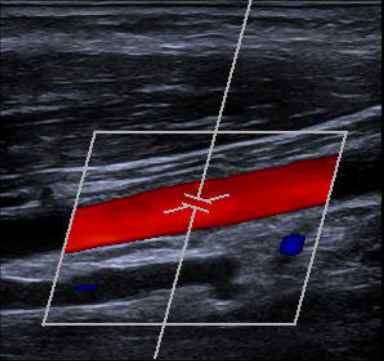

3.5 cm

Trace Direction
Both

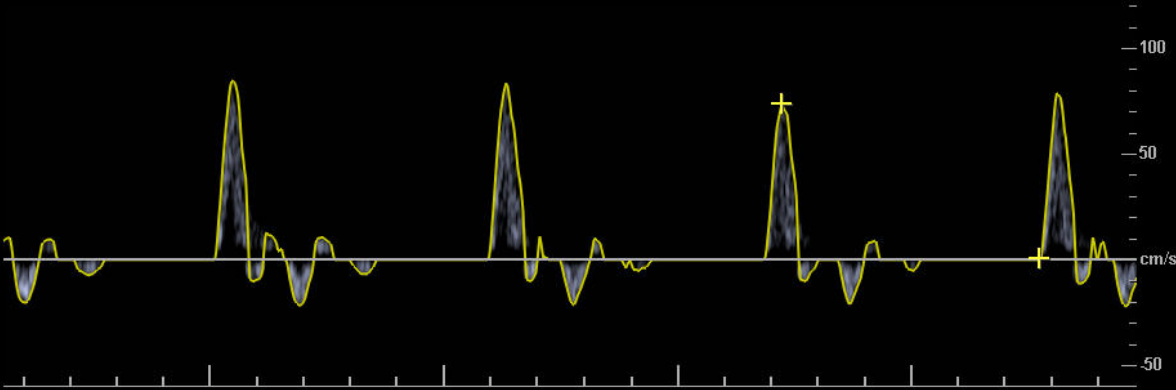

Auto Trace feature

11L4
Carotid
Tx Power 98%
MI 0.71
TI 1.34
TIC 0.41
TIS 0.22
4.0 MHz
7102 Hz
Gate 1.5 mm
0 dB
25 fps
72 bpm
Zoom 1.2
Zoom 1.2

PI = 15.00
RI = 1.00
S/D = xx
PS = 73.2 cm/s
ED = 0.0 cm/s
TAm_{ax} = 4.9 cm/s
TAm_{ean} = 3.0 cm/s

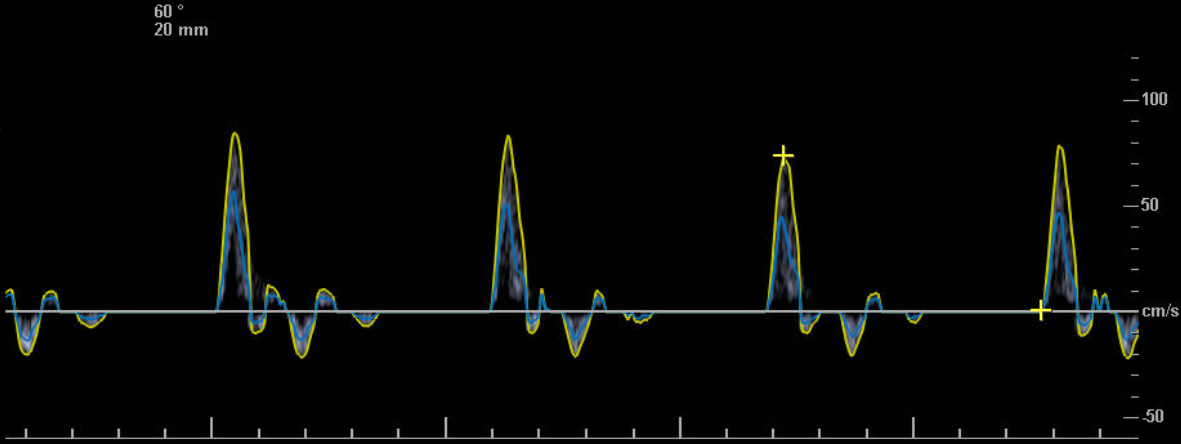
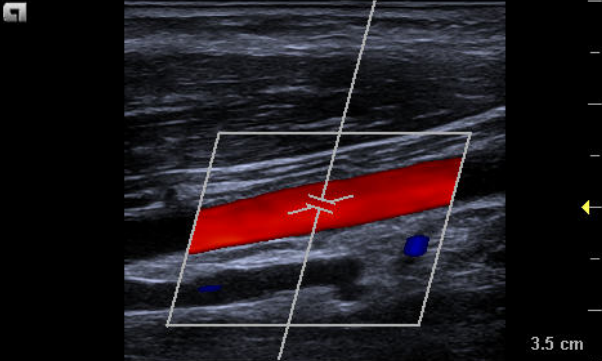

Mean Trace

Objectives

- Explain measurement access and screen information
- Illustrate display customizations
- Describe measurement labeling and accessing alternate calculation packages
- Identify the Measurement Display Area and onscreen options
- Explain editing and deleting measurements
- Discuss exam specific measurements
- **Examine Report access and printing**

Report access

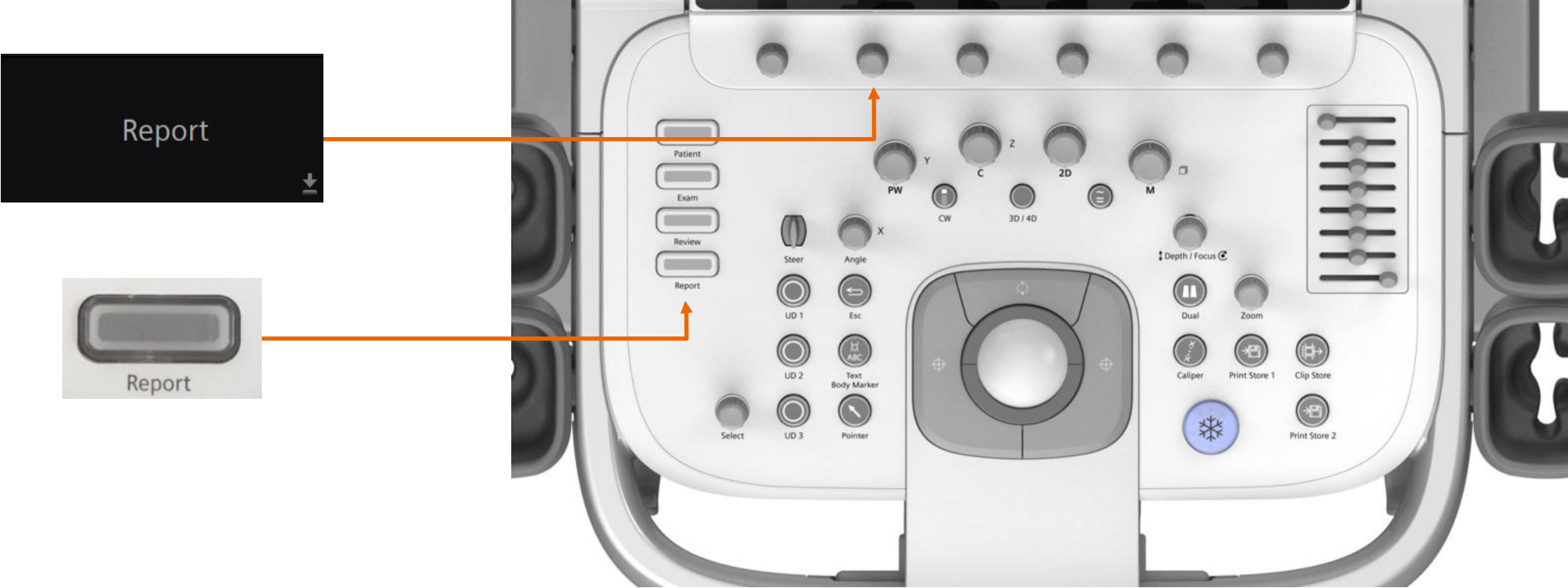

Report layout

Report type → Carotid

Section navigation pane → Exam Specific Information, D Mode Measurement, Carotid Assessment, Images, Comments

Hide section option → [Upward arrow]

Method options → [Downward arrow]

Print/export options → Print Preview, Export PDF, Print Report, Store Report

Patient demographics → Patient Name, Patient Number, ACUSON, Date

Max # of displayed values → [Upward arrow]

Scroll report → [Upward arrow]

Stored report thumbnail → [Upward arrow]

Label	Method	Value	V1	V2	V3	V4	V5
Rt Prox CCA (RI)							
RI	Last	0.65	0.65				
S/D	Last	2.83	2.83				
PS	Last	73.1 cm/s	73.1				
ED	Last	25.8 cm/s	25.8				
Lt Prox CCA (RI)							
RI	Last	0.68	0.66	0.68			
S/D	Last	3.08	2.98	3.08			
PS	Last	67.9 cm/s	70.7	67.9			
ED	Last	22.1 cm/s	23.7	22.1			
Rt Prox ICA (RI)							
RI	Last	0.54	0.54				
S/D	Last	2.15	2.15				

Report banner

Hide option (System Configuration > General 2)

Not Hidden

Imaging mode

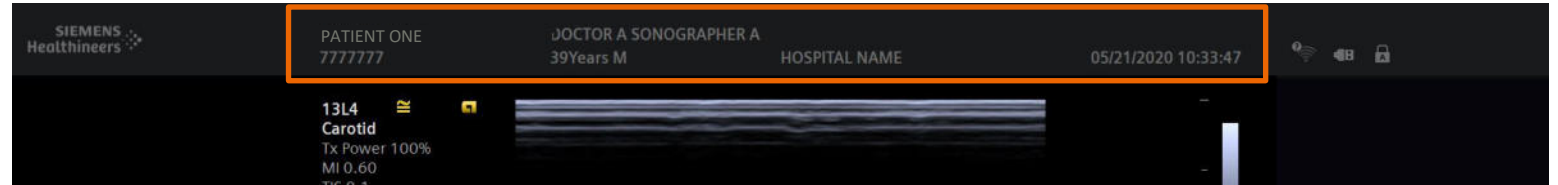

Report display

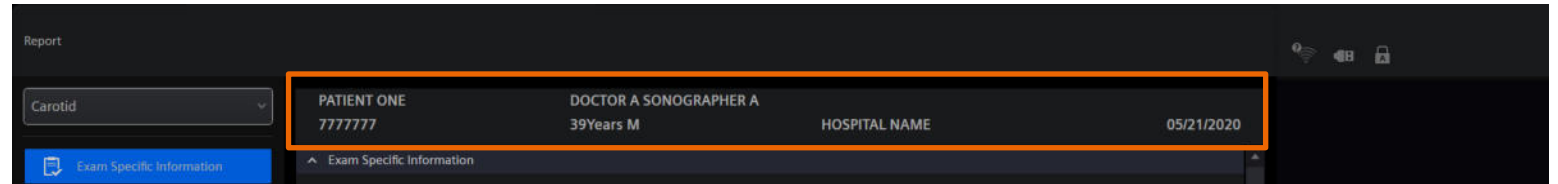

Hidden

Imaging mode

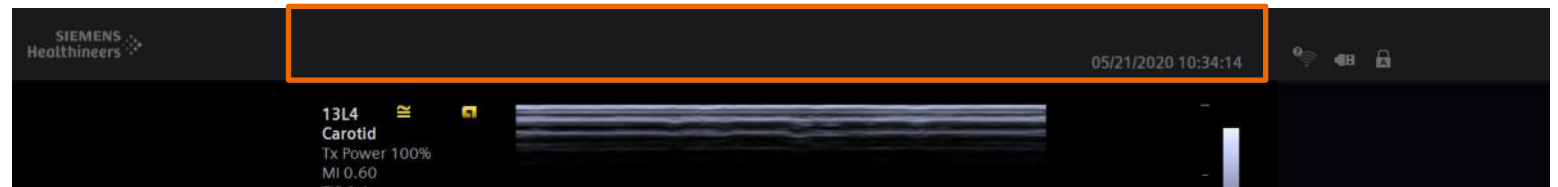

Report display

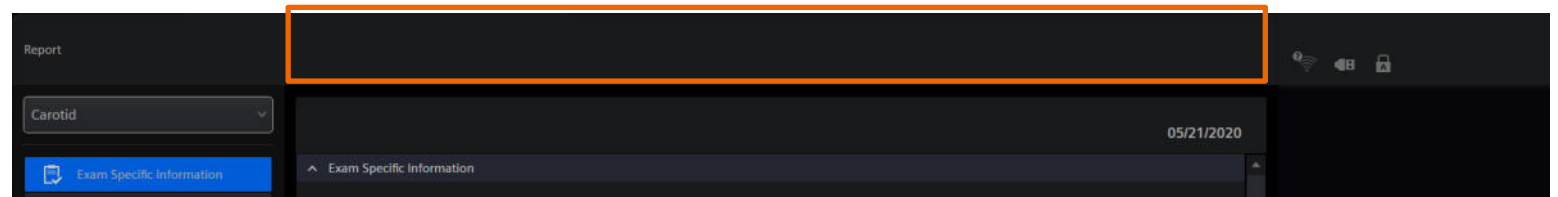

Touch screen layout

Navigation
soft keys

OB report
options

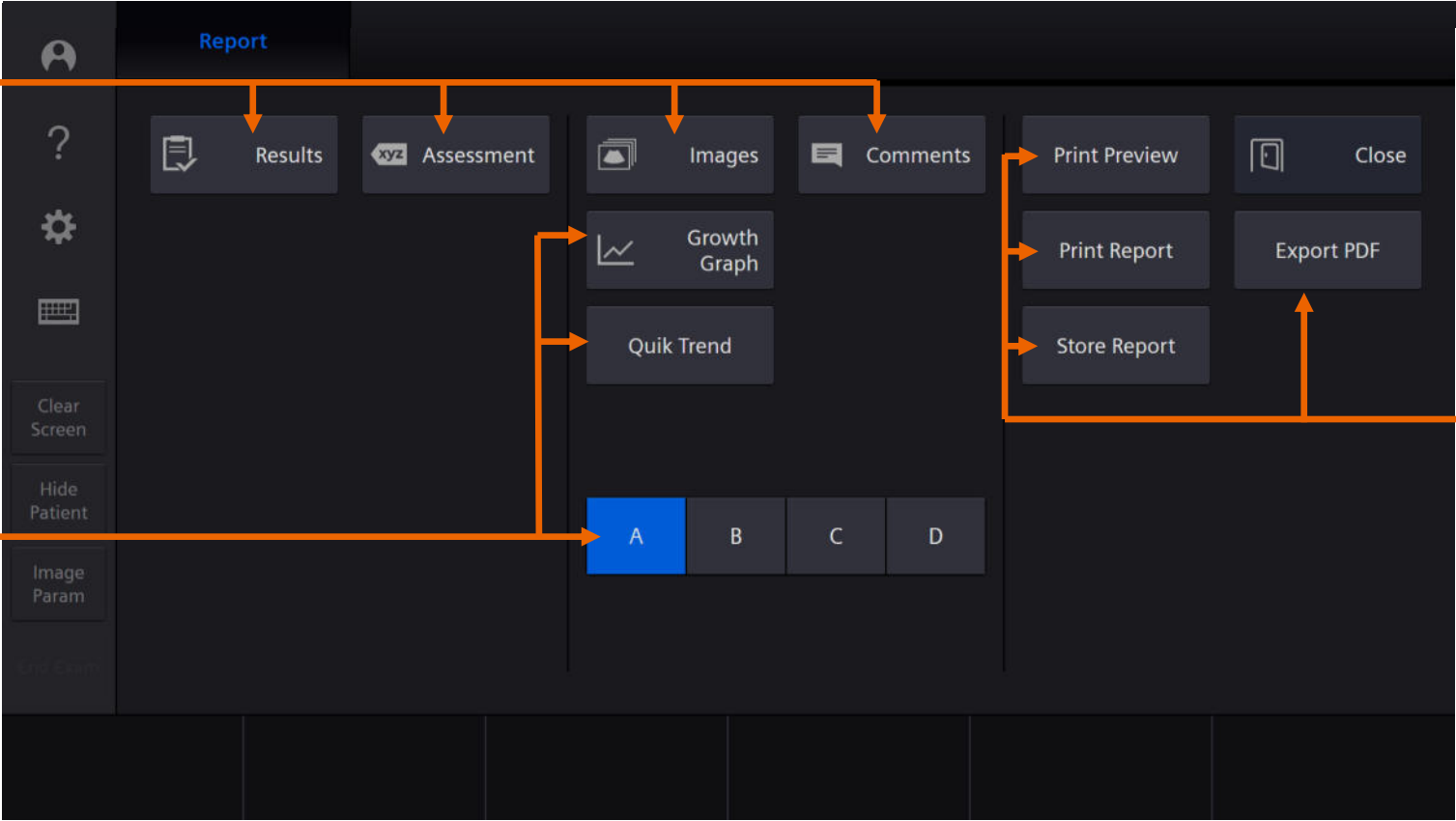

Print/export
options

Report example > add images

Vascular example

Patient Name	ACUSON				Date		
Exam Specific Information							
Indications							
BP (mmHg)	Right		Left				
	Systole	Diastole	Systole	Diastole			
D Mode Measurement							
Label	Method	Value	V1	V2	V3	V4	V5
Rt Prox CCA (RI)							
RI	Last	0.65	0.65				
S/D	Last	2.83	2.83				
PS	Last	73.1 cm/s	73.1				
ED	Last	25.8 cm/s	25.8				
Lt Prox CCA (RI)							
RI	Last	0.68	0.66	0.68			
S/D	Last	3.08	2.98	3.08			
PS	Last	67.9 cm/s	70.7	67.9			
ED	Last	22.1 cm/s	23.7	22.1			
Rt Prox ICA (RI)							
RI	Last	0.54	0.54				

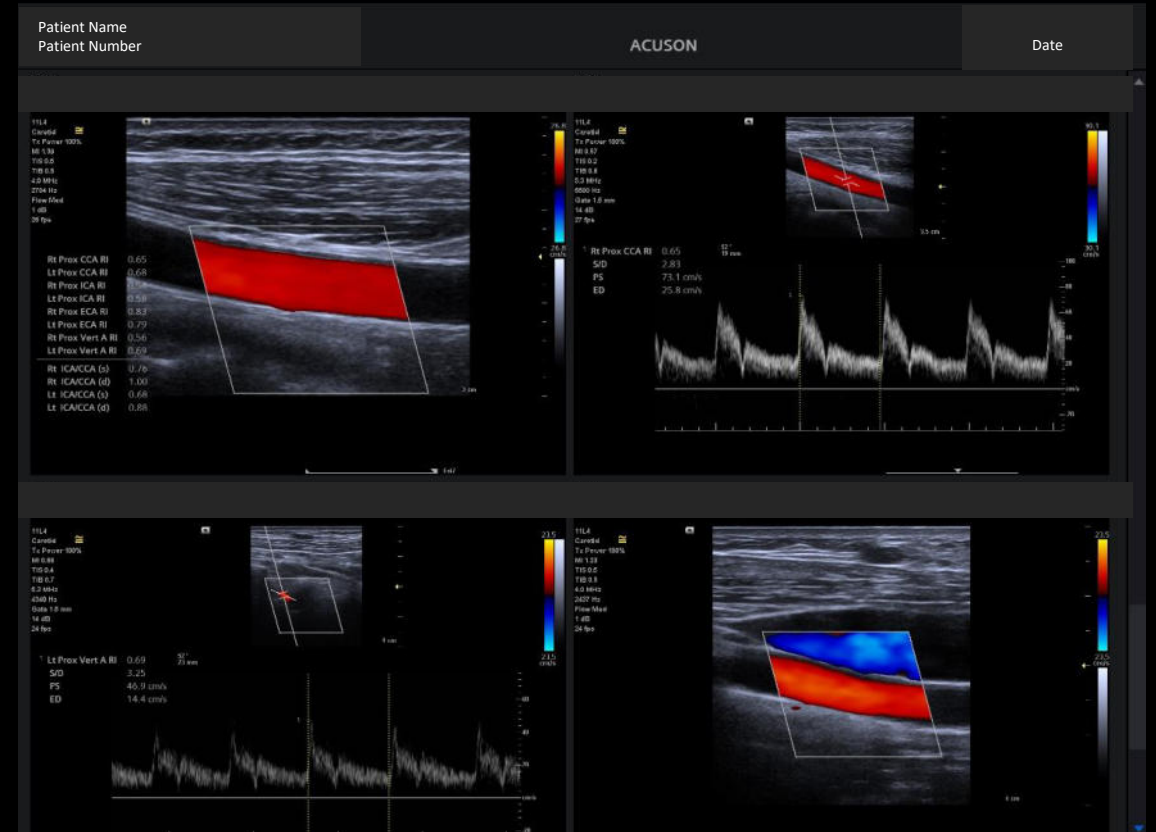

Report

Image layout options

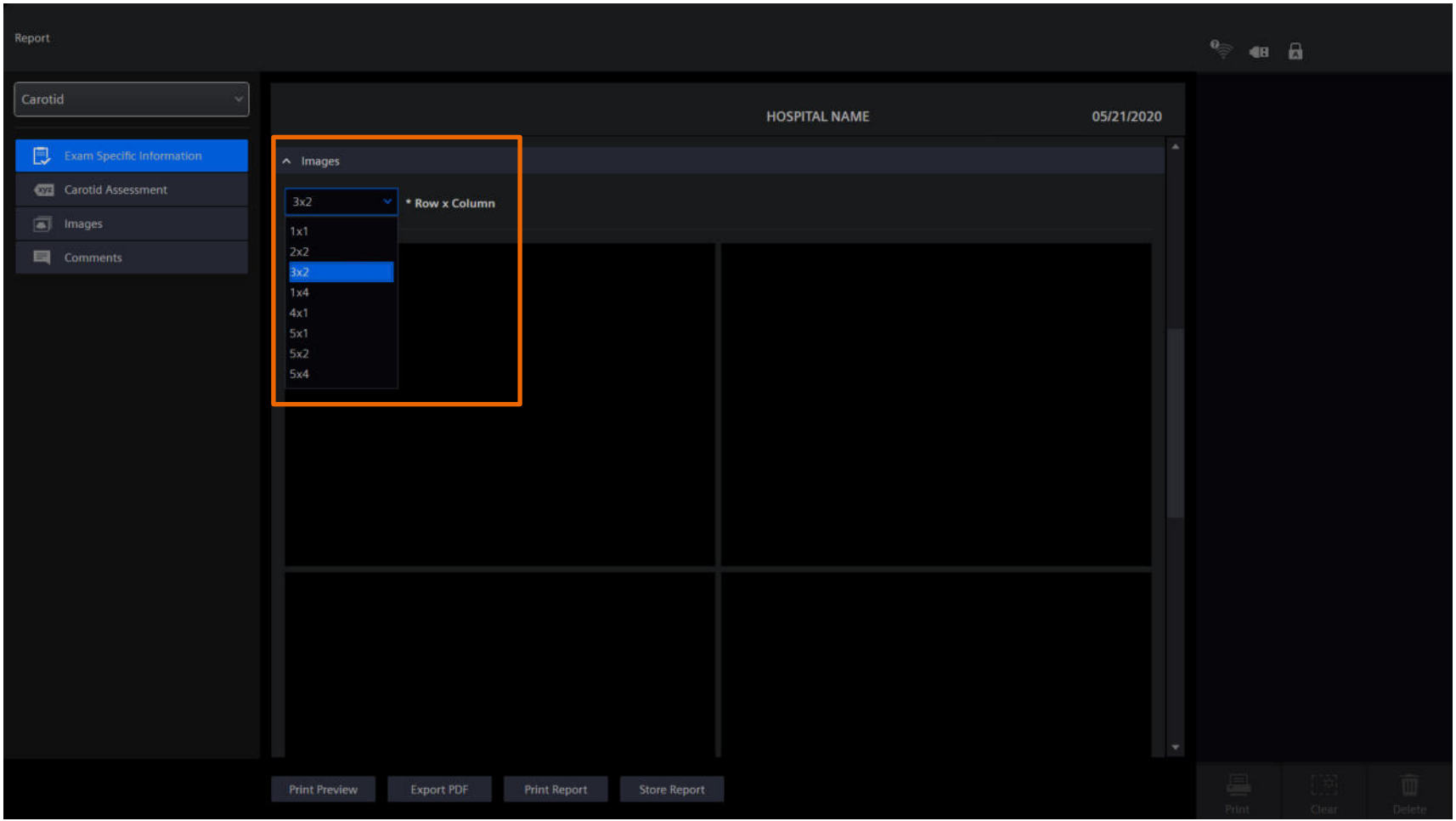

Report example > exam specific options

Obstetrics example

onscreen
navigation pane

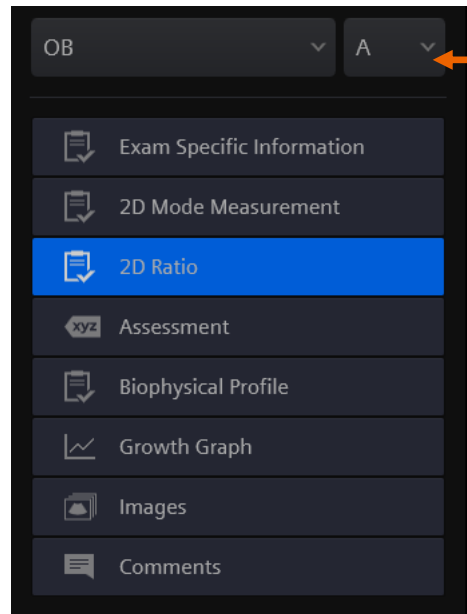

Identifier
for
multiple
gestations

Touch screen navigation

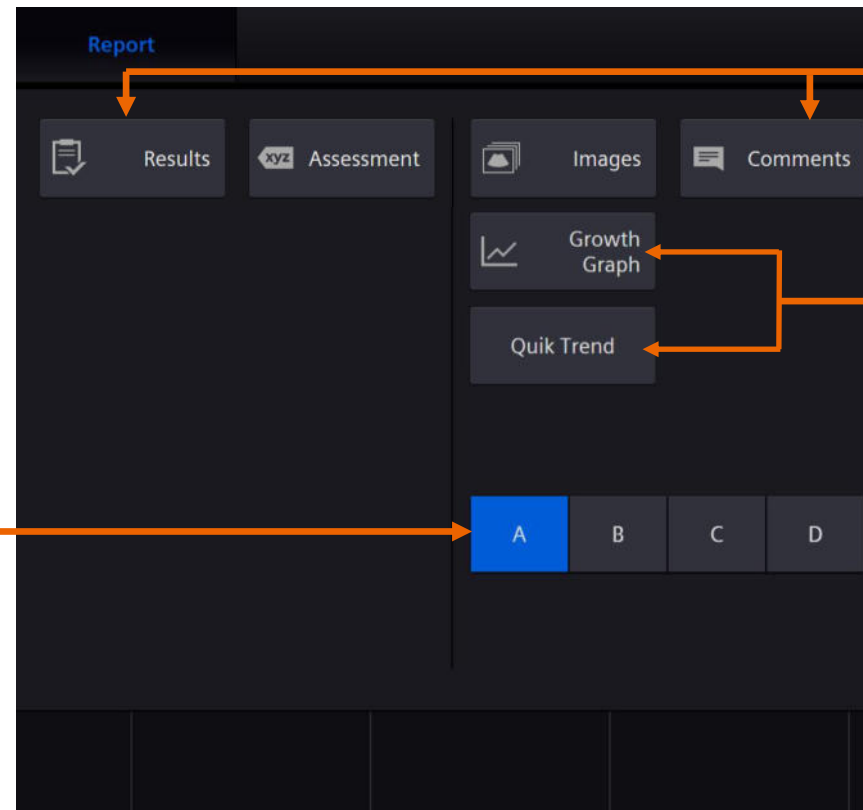

Standard report
options

OB-specific
options

Report example > layout

Obstetrics example

Populated from
registration

Calculated with
exam
measurements

Calculation
type/author
choices

- Exam Specific Information:** Contains fields for Indications, Num of Fetuses (1), LMP (Estimated) (16/09/2022), Clinical GA (29 w 0 d), Clinical EDC (23/06/2023), G (G), AB (AB), US GA Based On (Average), US GA (29w5d), US EDC (18/06/2023), P (P), and Ec (Ec).
- EFW (Estimated Fetal Weight) section:** Lists EFW1 (Hadlock1, AC, FL, 1155.2g ± 184.8g) and EFW2 (JSUM, BPD, APTD, TTD, FL, 1338.2g ± xxxg). It also shows Williams EFW 1% (34.9%) and Williams EFW 2% (48.6%).
- 2D mode measurement table:** A table with columns for Label, GA, Author, Method, Value, V1, V2, V3, V4, and V5. It lists measurements for BPD, HC, and AC.

Annotations with orange arrows and brackets point to specific elements:

- A bracket on the left side of the 'Exam Specific Information' section is labeled 'Populated from registration'.
- An arrow points from the 'US GA Based On' dropdown to the text 'Calculated with exam measurements'.
- An arrow points from the 'US GA' field to the text 'Calculated with exam measurements'.
- An arrow points from the 'Author' dropdown in the '2D mode measurement' table to the text 'Calculation type/author choices'.
- An arrow points from the 'Method' dropdown in the '2D mode measurement' table to the text 'Calculation type/author choices'.
- An arrow points from the 'V1' column header in the '2D mode measurement' table to the text 'Maximum number of displayed values'.

Maximum
number of
displayed
values

Report example > assessment usage

Obstetrics example

2D Ratio

Label	Value	Range Low	Range High	Growth Author
CI	72.02			Hadlock
FL/AC	19.72			Hadlock
HC/AC	1.12			Campbell
FL/BPD	66.74			Hohler

Assessment

Load Defaults Clear All Set as Default

Fetal Heart Motion	Motion Seen	4Ch heart	Seen
RVOT	Seen	LVOT	Seen
Ao Arch	Seen	Ductal Arch	Seen
Fetal Number		Fetal Position	
Placenta Location		Placenta Grade	
Placenta Grade		Placental Cord	
Lips/Palate	Seen	Previa	None
Choroid	Seen	AF Volume	Adequate
Cerebellum	Seen	Facial Profile	Seen
C Spine	Seen	Lateral Ventricles	Seen
		Posterior Fossa	Seen
		Nuchal Fold	Seen
		T-Spine	Seen

Biophysical Profile

Fetal Movements

Fetal Breathing Movements

Fetal Tone

Amniotic Fluid Volume

Total Score

Growth Graph

1X1 2X2 OB History Link Studies

EFW1 Hadlock AC Hadlock

HC Hadlock AFI Moore

Report example > comments usage

Add pre-programmed comments

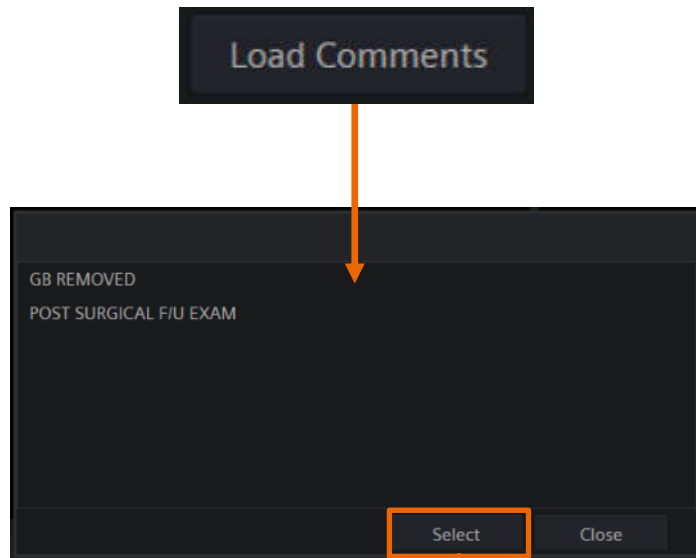

Manually add comments

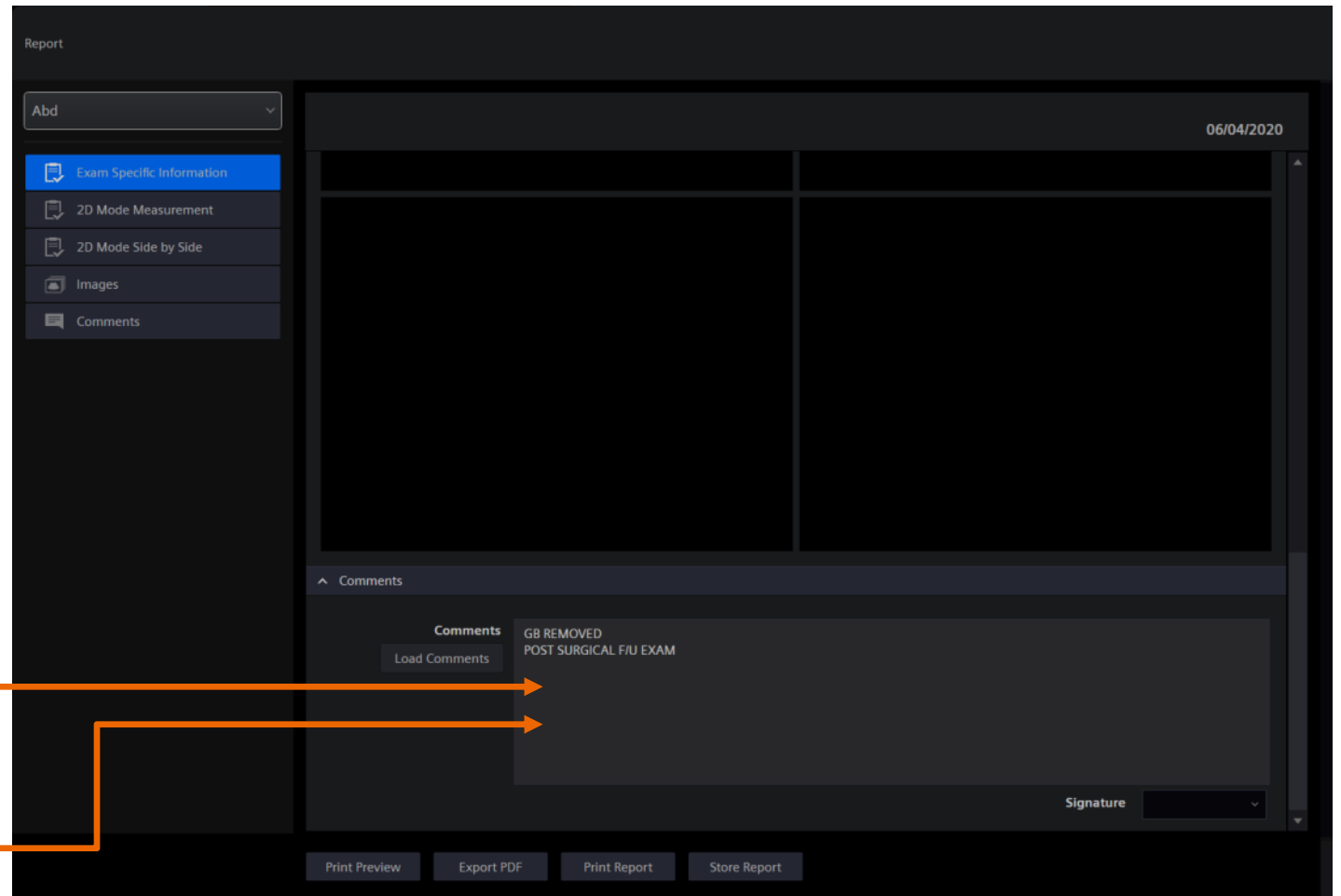

Print reports > Store Report command

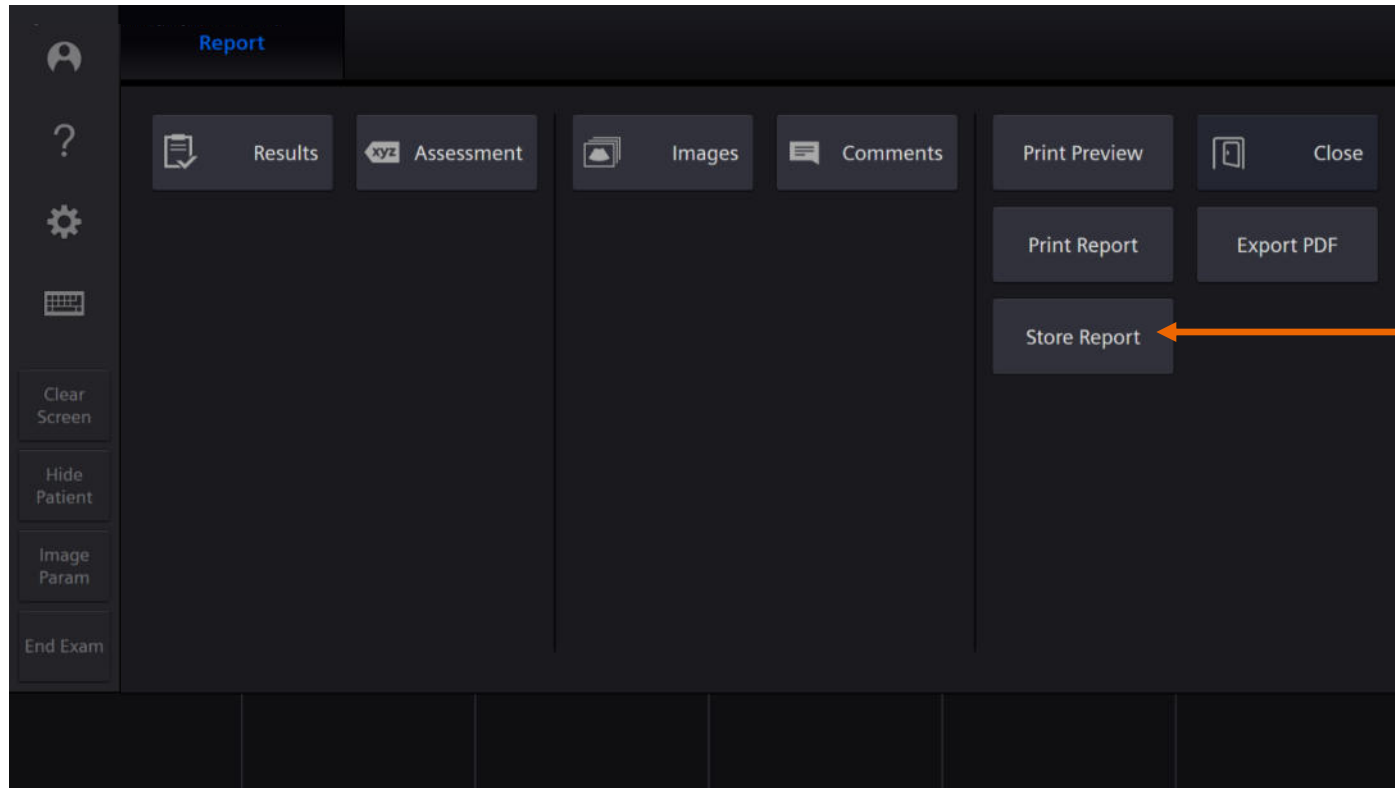

Store Report using the touch screen key or the Print Store key on the control panel

Print reports PDF format

Export PDF

ACUSON

Patient Name	Abd Report	Date
---------------------	-------------------	-------------

Institution

Hospital Name ACUSON
 Performing MD
 Referring MD
 Sonographer

Patient Information

Patient Name	Patient Name			
Patient ID	0123456789			
Age		Gender	Other	
Height		Weight	BSA	
BP (mmHg)		Study Date	24/10/2017	

1

ACUSON

				Date
--	--	--	--	-------------

2D Mode Measurement

Label	Method	Value	V1	V2	V3	V4	V5
Liver Length	Last	176.1 mm	176.1				
GB Length	Last	59.9 mm	59.9				
Spleen Length	Last	97.1 mm	97.1				
Spleen AP	Last	58.3 mm	58.3				
Spleen Width	Last	120.1 mm	120.1				
Spleen Volume	Last	356.0 mL					
Rt Kidney Length	Last	107.7 mm	107.7				
Lt Kidney Length	Last	108.5 mm	108.5				

Images

2

Report > Print Preview

Hide institution and patient information

PATIENT NAME 05_15_2020_09_00_33 DR NAME SONGRAPHER NAME 32Years M HOSPITAL NAME HOSPITAL NAME 05/15/2020

HOSPITAL NAME 07/22/1987 PATIENT NAME 05_15_2020_09_00_33

Thyroid Report

Institution

Institution Name	HOSPITAL NAME
Performing MD	DR NAME
Referring MD	DR NAME 2
Sonographer	SONGRAPHER NAME

Patient Information

Patient Name	PATIENT NAME				
Patient ID	05_15_2020_09_00_33				
Age	32Years	Gender	Male		
Height	6ft 0in	Weight	190lb 0oz	BSA	2.08m ²
BP (mmHg)		Study Date	05/15/2020		

2D Mode Measurement

Label	Method	Value	V1	V2	V3	V4	V5
Isthmus AP	Last	2.13 mm	2.13				
Rt Thyroid Lobe Volume	Last	0.63 mL					
Rt Thyroid Lobe TRV	Last	8.51 mm	8.51				
Rt Thyroid Lobe SAG	Last	17.82 mm	17.82				
Rt Thyroid Lobe AP	Last	8.72 mm	8.72				

Report Export PDF Print Report Store Report

Not Hidden

PATIENT NAME 05_15_2020_09_00_33 DR NAME SONGRAPHER NAME 32Years M HOSPITAL NAME HOSPITAL NAME 05/15/2020

HOSPITAL NAME 07/22/1987 PATIENT NAME 05_15_2020_09_00_33

Thyroid Report

2D Mode Measurement

Label	Method	Value	V1	V2	V3	V4	V5
Isthmus AP	Last	2.13 mm	2.13				
Rt Thyroid Lobe Volume	Last	0.63 mL					
Rt Thyroid Lobe TRV	Last	8.51 mm	8.51				
Rt Thyroid Lobe SAG	Last	17.82 mm	17.82				
Rt Thyroid Lobe AP	Last	8.72 mm	8.72				

2D Mode Side by Side

Label	Right	Left
Thyroid Lobe Volume	0.63 mL	
Thyroid Lobe TRV	8.51 mm	
Thyroid Lobe SAG	17.82 mm	
Thyroid Lobe AP	8.72 mm	

Images

Report Export PDF Print Report Store Report

Hidden

Print reports PDF format to patient images

Patient Name
Patient number

ACUSON 25/10/2017

ACUSON 25_10_2017_15_10_33

D Mode Measurement

Label	Method	Value	V1	V2	V3	V4	V5
Rt Prox CCA (RI)							
RI	Last	0.65	0.65				
S/D	Last	2.83	2.83				
PS	Last	73.1 cm/s	73.1				
ED	Last	25.8 cm/s	25.8				
Lt Prox CCA (RI)							
RI	Last	0.68	0.66	0.68			
S/D	Last	3.08	2.98	3.08			
PS	Last	67.9 cm/s	70.7	67.9			
ED	Last	22.1 cm/s	23.7	22.1			
Rt Prox ICA (RI)							
RI	Last	0.54	0.54				
S/D	Last	2.15	2.15				
PS	Last	55.6 cm/s	55.6				
ED	Last	25.8 cm/s	25.8				
Lt Prox ICA (RI)							
RI	Last	0.58	0.58				
S/D	Last	2.36	2.36				
PS	Last	46.0 cm/s	46.0				
ED	Last	19.5 cm/s	19.5				
Rt Prox ECA (RI)							

Report Export PDF Print Report

Print Clear Delete

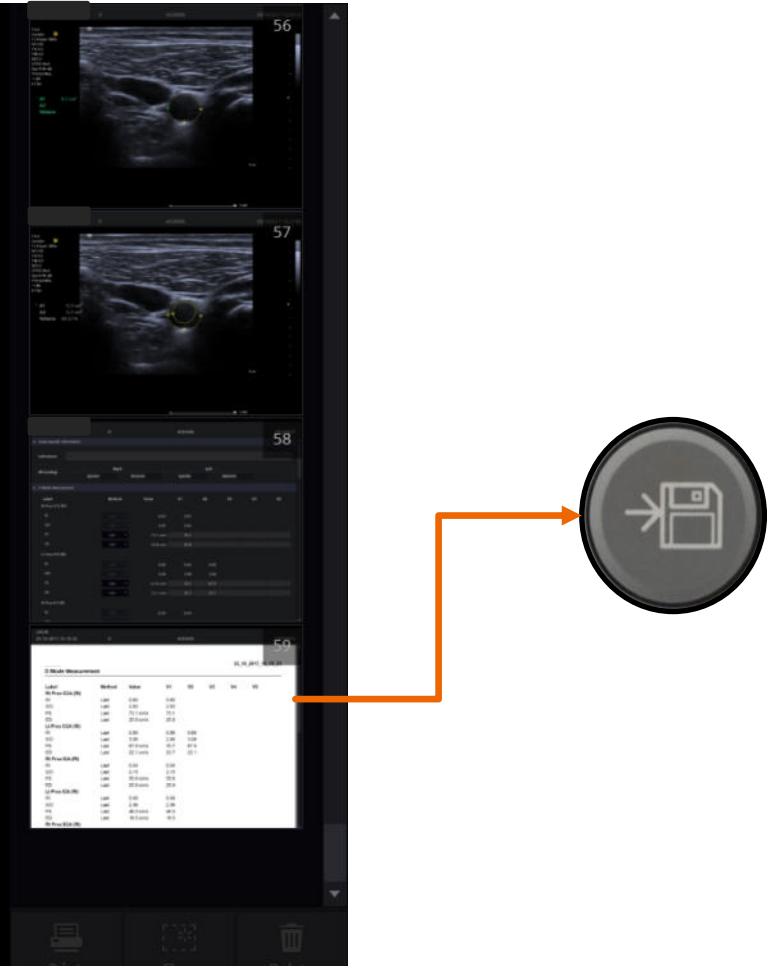

Close Report

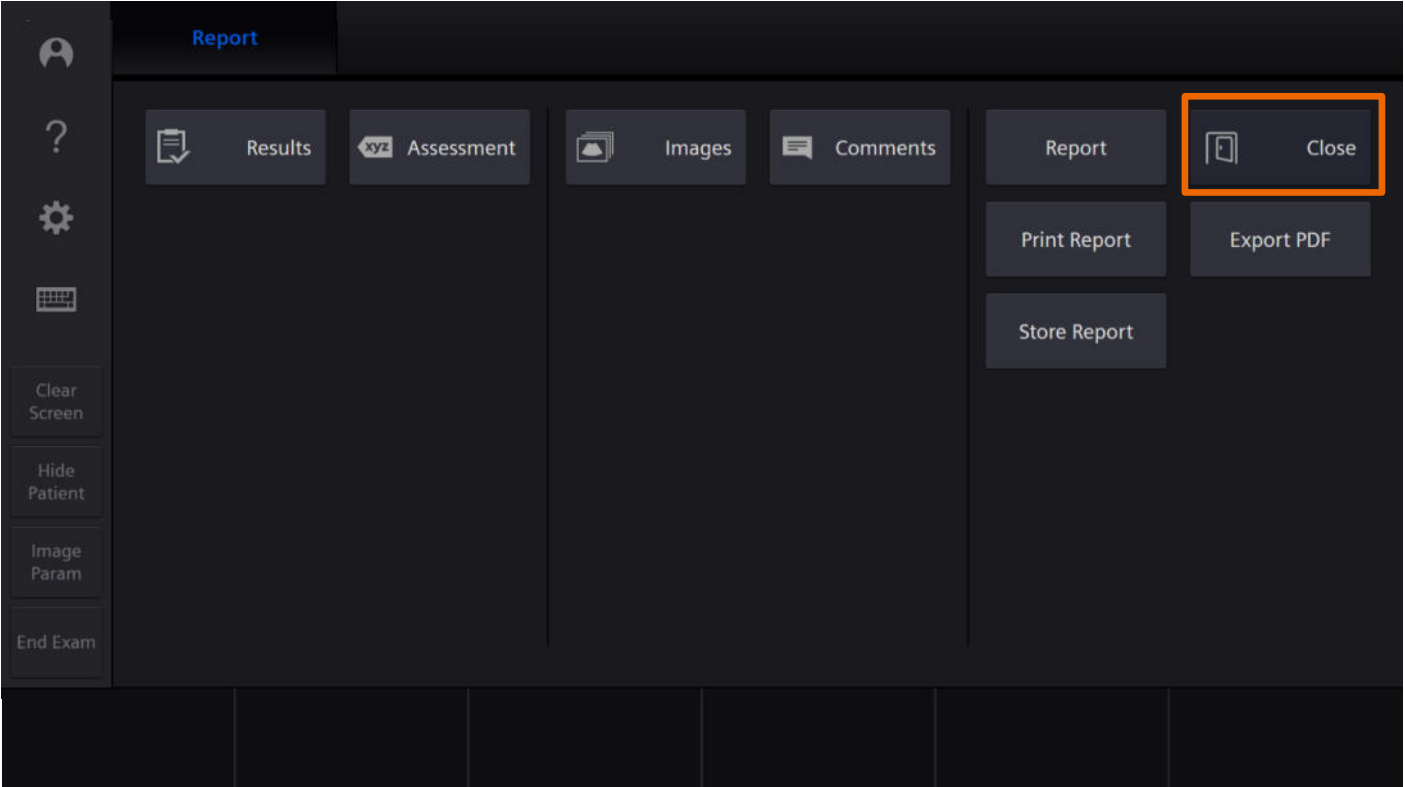

Close Report options

Summary

- Explain measurement access and screen information
- Illustrate display customizations
- Describe measurement labeling and accessing alternate calculation packages
- Identify the Measurement Display Area and onscreen options
- Explain editing and deleting measurements
- Discuss exam specific measurements
- Examine Report access and printing

Thank you for your enthusiasm!

Questions?

Trademarks and disclaimers

The products/features mentioned in this document may not be commercially available in all countries. Due to regulatory reasons, their future availability cannot be guaranteed. Please contact your local Siemens Healthineers organization for further details. The reproduction, transmission, or distribution of this training or its contents is not permitted without express written authority. Offenders will be liable for damages.

All trademarks are the property of their respective owners.
Siemens Healthineers owns the rights to all images.

At Siemens Healthineers, we pioneer breakthroughs in healthcare. For everyone. Everywhere. Sustainably. As a leader in medical technology, we want to advance a world in which breakthroughs in healthcare create new possibilities with a minimal impact on our planet. By consistently bringing innovations to the market, we enable healthcare professionals to innovate personalized care, achieve operational excellence, and transform the system of care. Our portfolio, spanning in vitro and in vivo diagnostics to image-guided therapy and cancer care, is crucial for clinical decision-making and treatment pathways. With the unique combination of our strengths in patient twinning¹, precision therapy, as well as digital, data, and artificial intelligence (AI), we are well positioned to take on the greatest challenges in healthcare. We will continue to build on these strengths to help overcome the world's most threatening diseases, enable efficient operations, and expand access to care. We are a team of more than 73,000 Healthineers in over 70 countries, passionately pushing the boundaries of what is possible in healthcare to help improve the lives of people around the world.

Siemens Healthineers Headquarters

Siemens Healthineers AG
Siemensstr. 3
91301 Forchheim, Germany
Phone: +49 9191 18-0
siemens-healthineers.com

Manufacturer

Siemens Medical Solutions USA, Inc.
Ultrasound
22010 S.E. 51st Street
Issaquah, WA 98029, USA
Phone: 1-888-826-9702
siemens-healthineers.com/ultrasound

¹ Personalization of diagnosis, therapy selection and monitoring, after care, and managing health.