



"EXIMOTOR" SA

Rețea de magazine auto

Anexa nr. 7

la Documentația standard nr. _____
din "_____" _____ 20____

CERERE DE PARTICIPARE

Către Cadastrul Bunurilor Imobile, MD-2005, MOLDOVA, mun. Chișinău, mun. Chișinău, str. A. Puskin 47

Stimați domni,

Ca urmare a anunțului/invitației de participare/de preselecție apărut în Buletinul achizițiilor publice și/sau Jurnalul Oficial al Uniunii Europene, nr. ocds-b3wdp1-MD-1728649755273 din 31/10/2024 (ziua/luna/anul), privind aplicarea procedurii pentru atribuirea contractului Achiziționarea anvelopelor (pneuri) pentru automobile., noi „Eximotor SA”, am luat cunoștință de condițiile și de cerințele expuse în documentația de atribuire și exprimăm prin prezenta interesul de a participa, în calitate de ofertant/candidat, neavând obiecții la documentația de atribuire.

Data completării 30.10.2024 Cu stimă,



Ofertant/candidat

(semnătura autorizată)





"EXIMOTOR" SA

Rețea de magazine auto

Anexa nr. 8

la Documentația standard nr. _____
din "_____" _____ 20____

DECLARAȚIE

privind valabilitatea ofertei

Către Cadastrul Bunurilor Imobile, MD-2005, MOLDOVA, mun.Chișinău, mun.Chișinău, str. A.Puskin 47

Stimați domni,

Ne angajăm să menținem oferta valabilă, privind Achiziționarea anvelopelor (pneuri) pentru automobile, prin procedura de achiziție Achiziții cu costuri mici, pentru o durată de 30 (trei zeci) zile, (durata în litere și cifre), respectiv până la data de 30.11.2024 (ziua/luna/anul), și ea va rămâne obligatorie pentru noi și poate fi acceptată oricând înainte de expirarea perioadei de valabilitate.

Data completării 30.10.2024 Cu stimă,

Ofertant/candidat
.....
(semnătura autorizată)



Specificații tehnice

[Acest tabel va fi completat de către ofertant în coloanele 2, 3, 4, 6, 7, iar de către autoritatea contractantă – în coloanele 1, 5,]

Numărul procedurii de achiziție ocds-b3wdp1-MD-1729842413387 din 31.10.2024
Obiectul achiziției: <u>Achiziționarea anvelopelor (pneuri) pentru automobile.</u>

Denumirea bunurilor	Denumirea modelului bunului/serviciului	Țara de origine	Producătorul	Specificarea tehnică deplină solicitată de către autoritatea contractantă	Specificarea tehnică deplină propusă de către ofertant	Standarde de referință
1	2	3	4	5	6	7
<u>Achiziționarea anvelopelor (pneuri) pentru automobile.</u>						
Achiziționarea anvelopelor (pneuri) pentru automobile.	215/65/16 Goodride/Westlake Z-401 TL m+s BC		ZHONGCE RUBBER GROUP CO, LTD	Conform caietului de sarcini	215/65/16 Goodride/Westlake Z-401 TL m+s BC	
Achiziționarea anvelopelor (pneuri) pentru automobile.	205/55/16 Goodride/Westlake Z-401 TL m+s BC		ZHONGCE RUBBER GROUP CO, LTD	Conform caietului de sarcini	205/55/16 Goodride/Westlake Z-401 TL m+s BC	
Achiziționarea anvelopelor (pneuri) pentru automobile.	215/65/16C HIFLY ALL-transit BC		Tirelink CO	Conform caietului de sarcini	215/65/16C HIFLY ALL-transit BC	
Achiziționarea anvelopelor (pneuri) pentru automobile.	185/65/15 Goodride/Westlake XL Z-401 TL m+s BC		ZHONGCE RUBBER GROUP CO, LTD	Conform caietului de sarcini	185/65/15 Goodride/Westlake XL Z-401 TL m+s BC	

Achiziționarea anvelopelor (pneuri) pentru automobile.	185/65/15 Goodride/Westlake XL Z-401 TL m+s BC		ZHONGCE RUBBER GROUP CO, LTD	Conform caietului de sarcini	185/65/15 Goodride/Westlake XL Z-401 TL m+s BC	
Achiziționarea anvelopelor (pneuri) pentru automobile.	185/65/15 Goodride/Westlake HXL Z-401 TL m+s BC		ZHONGCE RUBBER GROUP CO, LTD	Conform caietului de sarcini	185/65/15 Goodride/Westlake XL Z-401 TL m+s BC	
Achiziționarea anvelopelor (pneuri) pentru automobile.	185/65/15 Goodride/Westlake XL Z-401 TL m+s BC		ZHONGCE RUBBER GROUP CO, LTD	Conform caietului de sarcini	185/65/15 Goodride/Westlake XL Z-401 TL m+s BC	
Achiziționarea anvelopelor (pneuri) pentru automobile.	195/65/15 Goodride/Westlake Z-401 TL m+s BC		ZHONGCE RUBBER GROUP CO, LTD	Conform caietului de sarcini	195/65/15 Goodride/Westlake Z-401 TL m+s BC	
Achiziționarea anvelopelor (pneuri) pentru automobile.	185/65/14 Goodride/Westlake Z-401 TL m+s BC		ZHONGCE RUBBER GROUP CO, LTD	Conform caietului de sarcini	185/65/14 Goodride/Westlake Z-401 TL m+s BC	
Achiziționarea anvelopelor (pneuri) pentru automobile.	185/70/14 HIFLY ALL-turi 221 BC		Tirelink CO	Conform caietului de sarcini	185/70/14 HIFLY ALL-turi 221 BC	
Achiziționarea anvelopelor (pneuri) pentru automobile.	175/65/14 Goodride/Westlake Z-401 TL m+s BC		ZHONGCE RUBBER GROUP CO, LTD	Conform caietului de sarcini	175/65/14 Goodride/Westlake Z-401 TL m+s BC	
Achiziționarea anvelopelor (pneuri) pentru automobile.	185/65/14 Goodride/Westlake Z-401 TL m+s BC		ZHONGCE RUBBER GROUP CO, LTD	Conform caietului de sarcini	185/65/14 Goodride/Westlake Z-401 TL m+s BC	



Semnat: _____ Numele, Prenumele: Socolova Natalia _____ În calitate de: Director _____

Ofertantul: Eximotor SA Adresa: mun.Chisinau , str. Aerodromului 15/6

Specificații de preț

[Acest tabel va fi completat de către ofertant în coloanele 5,6,7,8 și 11 la necesitate, iar de către autoritatea contractantă – în coloanele 1,2,3,4,9,10]

	Numărul procedurii de achiziție ocds-b3wdp1-MD-1729842413387 din 31.10.2024
	Obiectul de achiziție: <u>Achiziționarea anvelopelor (pneuri) pentru automobile.</u>

Cod CPV	Denumirea bunurilor	Unitatea de măsură	Cantitatea	Preț unitar (fără TVA)	Preț unitar (cu TVA)	Suma fără TVA	Suma cu TVA	Termenul de livrare/prestare	Clasificație bugetară (IBAN)	Discount %
1	2	3	4	5	6	7	8	9	10	11
	<u>Achiziționarea anvelopelor (pneuri) pentru automobile.</u>									
34351100-3	215/65/16 Goodride/Westlake Z-401 TL m+s bc	Buc.	68	687,5	825,00	46 750,00	56 100,00	Conform anunțului de participare	MD52TRPCCC518430A02085AA	
	205/55/16 Goodride/Westlake Z-401 TL m+s bc	Buc.	12	641,25	769,50	7 695,00	9 234,00			
	215/65/16C HIFLY ALL-transit bc	Buc.	4	1 000,00	1 200,00	4 000,00	4 800,00			
	185/65/15 Goodride/Westlake XL Z-401 TL m+s bc	Buc.	12	535,00	642,00	6 420,00	7 704,00			

185/65/15 Goodride/Westlake XL Z-401 TL m+s BC	Buc.	12	535,00	642,00	6 420,00	7 704,00		
185/65/15 Goodride/Westlake XL Z-401 TL m+s BC	Buc.	8	535,00	642,00	4 280,00	5 136,00		
185/65/15 Goodride/Westlake XL Z-401 TL m+s BC	Buc.	8	535,00	642,00	4 280,00	5 136,00		
195/65/15 Goodride/Westlake Z- 401 TL m+s BC	Buc.	4	600,00	720,00	2 400,00	2 880,00		
185/65/14 Goodride/Westlake Z-401 TL m+s BC	Buc.	40	498,33	598,00	19 333,33	23 920,00		
185/70/14 HIFLY ALL-turi 221 BC	Buc.	8	666,66	800,00	5 333,33	6 400,00		
175/65/14 Goodride/Westlake Z-401 TL m+s BC	Buc.	4	463,33	556,00	1 853,33	2 224,00		
185/65/14 Goodride/Westlake Z-401 TL m+s BC	Buc.	4	498,33	598,00	1 993,33	2 392,00		
TOTAL					111 358,33	133 630,00		

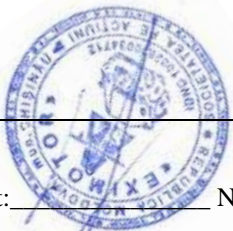

Semnat: _____ Numele, Prenumele: Socolova Natalia În calitate de: Director

Ofertantul: Eximotor SA Adresa: mun.Chisinau , str.Aerodromului 15/6



I.P. "AGENȚIA SERVICII PUBLICE"

Departamentul înregistrare și licențiere a unităților de drept

**Extras
din Registrul de stat al persoanelor juridice
nr. 142498 din 13.06.2024**



Denumirea completă: **SOCIETATEA PE ACȚIUNI "EXIMOTOR"**

Denumirea prescurtată: **"EXIMOTOR" S.A.**

Forma juridică de organizare: **Societate pe acțiuni**

Numărul de identificare de stat și codul fiscal: **1002600034712**

Data înregistrării de stat: **12.06.1995**

Sediu: **MD-2024, strada Aerodromului 15, ap. 6, mun. Chișinău, Republica Moldova**

Genurile de activitate:

1. Comerț cu autoturisme și autovehicule ușoare (sub 3,5 tone);
2. Comerț cu alte autovehicule;
3. Întreținerea și repararea autovehiculelor;
4. Comerț cu ridicata de piese și accesorii pentru autovehicule;
5. Comerț cu amănuntul de piese și accesorii pentru autovehicule;
6. Comerț cu motociclete, piese și accesorii aferente; întreținerea și repararea motocicletelor;
7. Comerț cu ridicata al aparatelor electrice de uz gospodăresc, al aparatelor de radio și televizoarelor;
8. Comerț cu ridicata al altor bunuri de uz gospodăresc;
9. Comerț cu ridicata al mașinilor agricole, echipamentelor și furniturilor;
10. Comerț cu ridicata al mașinilor-unelte;
11. Comerț cu ridicata al mașinilor pentru industria minieră și construcții;
12. Comerț cu ridicata al altor mașini și echipamente;
13. Comerț cu ridicata al deșeurilor și resturilor;
14. Comerț cu ridicata nespecializat;
15. Comerț cu amănuntul în magazine nespecializate, cu vânzare predominantă de produse nealimentare;
16. Repararea mașinilor;
17. Repararea echipamentelor electrice;
18. Repararea și întreținerea altor echipamente de transport;
19. Repararea altor echipamente;
20. Colectarea deșeurilor nepericuloase;
21. Colectarea deșeurilor periculoase;
22. Lucrări de construcții a clădirilor rezidențiale și nerezidențiale;
23. Comerț cu amănuntul al articolelor și aparatelor electrocasnice, în magazine specializate;
24. Comerț cu amănuntul al mobilei, al articolelor de iluminat și al articolelor de uz casnic n.c.a., în magazine specializate;
25. Comerț cu amănuntul al echipamentelor sportive, în magazine specializate;
26. Comerț cu amănuntul al jocurilor și jucăriilor, în magazine specializate;
27. Comerț cu amănuntul al altor bunuri noi, în magazine specializate;
28. Comerț cu amănuntul prin standuri, chioșcuri și piețe al altor produse;
29. Comerț cu amănuntul prin intermediul caselor de comenzi sau prin Internet;
30. Comerț cu amănuntul efectuat în afara magazinelor, standurilor, chioșcurilor și piețelor;
31. Transporturi rutiere de mărfuri;
32. Depozitari;
33. Activități de servicii anexe pentru transporturi terestre;
34. Alte activități poștale și de curier;
35. Alte intermediari financiare n.c.a.;
36. Închirierea și exploatarea bunurilor imobiliare proprii sau închiriate;
37. Activități de consultanță pentru afaceri și management;
38. Activități ale agenților de publicitate;



39. Servicii de reprezentare media;
Capitalul social: **600000 Lei**
Administrator: **SOCOLOVA NATALIA**
Beneficiari efectivi: **SOCOLOVA NATALIA**

Prezentul extras este eliberat în temeiul art. 34 al Legii nr.220/2007 privind înregistrarea de stat a persoanelor juridice și a întreprinzătorilor individuali și confirmă datele din Registrul de stat la data de 13.06.2024.

Specialist coordonator
Victoria Burcovschi
tel. 022-207862



REPUBLICA



MOLDOVA

CERTIFICAT DE ÎNREGISTRARE

SOCIETATEA PE ACȚIUNI "EXIMOTOR"
ESTE ÎNREGISTRATĂ LA CAMERA ÎNREGISTRĂRII DE STAT

Numărul de indentificare de stat - codul fiscal
1002600034712

Data înregistrării

12.06.1995

Data eliberării

20.01.2005

Iovu Galina, registrator de stat

*Funcția, numele, prenumele persoanei
care a eliberat certificatul*

G. Iovu
semnătură

MD 0011311





Product Service

CERTIFICATE

No. Z2 116824 0002 Rev. 00

Holder of Certificate: Zhongce Rubber Group Co., Ltd.

Qiantang New Area
No.1 Street 1
310018 Hangzhou
PEOPLE'S REPUBLIC OF CHINA

Certification Mark:

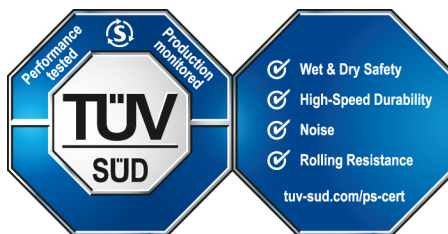

Product: Car Tires

The product was tested on a voluntary basis and complies with the essential requirements. The certification mark shown above can be affixed on the product. It is not permitted to alter the certification mark in any way. In addition, the certification holder must not transfer the certificate to third parties. This certificate is valid until the listed date, unless it is cancelled earlier. All applicable requirements of the testing and certification regulations of TÜV SÜD Group have to be complied. For details see: www.tuvsud.com/ps-cert

Test report no.: 713254434-GS

Valid until: 2027-05-10

Date, 2022-05-13

(Lars Netsch)

CERTIFICATE

No. Z2 116824 0002 Rev. 00

Model(s): Solmax 1

Brand Name: Goodride

GOODRIDE®

Parameters:

205/50R17 93W XL	235/35ZR19 91Y XL	255/35R18 94W XL
205/55R17 95W XL	235/45ZR18 94W	255/40R18 99W XL
215/45ZR17 91Y XL	235/45ZR18 98Y XL	255/40R19 100W XL
215/55R17 94V	235/50R18 101W XL	255/40ZR19 100Y XL
215/55R17 98W XL	235/50R18 97V	255/45ZR19 104Y XL
215/55R18 95V	235/50R19 99V	255/45ZR21 106W XL
215/55R18 99V XL	235/50R19 99W	255/50R19 107W XL
225/40R18 92W XL	235/55R17 103W XL	255/50R20 109W XL
225/45R17 94W XL	235/55R19 105V XL	255/55R20 110W XL
225/45R18 95W XL	235/55R19 105W XL	265/45R21 104W XL
225/45ZR17 94W XL	235/55R20 105W XL	275/30R21 98W XL
225/45ZR17 94Y XL	245/35R21 96W XL	275/35R19 100W XL
225/45ZR18 95W XL	245/40R18 97W XL	275/35R20 102W XL
225/45ZR18 95Y XL	245/40R19 98W XL	275/35ZR19 100Y XL
225/45ZR19 96W XL	245/40ZR18 97Y XL	275/40R18 103W XL
225/45ZR19 96Y XL	245/40ZR19 98Y XL	275/40R19 101W
225/50R17 94W	245/45ZR18 100W XL	275/40R20 106W XL
225/50R17 98W XL	245/45ZR18 100Y XL	275/40ZR19 105Y XL
225/50R18 95W	245/45ZR19 98Y	275/45R21 110W XL
225/55R17 101W XL	245/45ZR20 103W XL	275/45ZR21 110Y XL
225/55R19 99V	245/50R18 104W XL	285/35R21 105W XL
225/55R19 99W	245/50R19 105W XL	285/35ZR21 105Y XL

**Tested
according to:**

PPP 90006B:2018

THE NETHERLANDS
(NEDERLAND)

COMMUNICATION

Concerning ⁽¹⁾:

- approval granted
- approval extended
- approval refused
- approval withdrawn
- production definitely discontinued

of a type of pneumatic tyre for motor vehicles pursuant to Regulation number 30.

Approval number: E4-30R-0257057**Extension number: 06**

1. Manufacturer's name and address : Shandong Changfeng Tyres Co., Ltd.
High-tech Development Zone, Guangrao County,
Dongying City, Shandong Province, 257335
China(PRC)
2. Tyre type designation⁽²⁾
 - 2.1. Brand-name(s) or trade mark(s) : OVATION; TORQUE; HIFLY; GALLANT;
TOWNHALL; ONYX; SUNFULL; SOLAR;
MIRAGE; ECOVISION; SENTINEL;
DURATION; CACHLAND; Satoya; VITORA;
INTERSTATE; GOLDLINE; JUBATUS;
VOLAR; BASALT; GREEN DRAGON;
DERUIBO; SUNSET; Agate; YONKING;
WOSEN; nison
 - 2.2. Trade description(s)/ Commercial name(s) : VI-182; VI-682; VI-782; VI-882; VI-388; VI-189; VI-289; VI-188; VI- 288; TQ001; TQ005; TQ006; TQ007; TQ008; TQ009; TQ010; TQ002; TQ003; HF201; HF206; HF207; HF208; HF803; HF901; HF902; HF802; GL-12; GL62; GL19; GL29; GL32; GL52; GL38; GL18; GL28; T91; T92; NY261; NY266; NY961; NY962; NY866; NY862; HF886; HP430; NY865; TQ950; TQ012; TQ800; TQ910; TQ920; TQ900; TQ930; TQ020; HF203; HF205; HF805; HF806; HF807; HF808; HF809; Win-turi 211; VI-588;



ECO VISION VI-782; ECOVISION VI-682 ;
 VI-688; VI-788; VI-888; VI-988; W582;
 GL-72; GL22; GL-58; GL88; GL68; GL78;
 GL98; S52; SNOW GRIP; WINTER MASTER;
 TOURMASTER; TQ901; TQ022; Win-turi 212;
 W586; NY-901; NY-801; SF-986; SF-982;
 VIGOROUS HT601; VI-186HT; MR-HT; SF-
 HT; TQ-HT; MR-162; MR-182;TQ021; SF-686;
 SF-886; VI-286HT; MR-HT172; TQ-HT701;
 DN-HT701; Win-turi 215; W686; TQ023; SF-
 W11; VIGOROUS HT602; MR-HT272; SF-
 HT782; TQ-HT702; SF-688; VI-386HP;
 RADIAL A/S; VIGOROUS HP801; SF-809; VI-
 689; CH-261; WinterQuest; Mont-Pro HT781;
 ALL-turi 221; VI-782 AS; TQ025; MR-762 AS;
 SF-983 AS; CH-861;CH-W2001; S-77;S-88;
 CH-W2002; CH-W2003;CITYLIFE; SUV GT;
 SPORTLIFE;TOURING GT;SPORT GT; Mont-
 Pro HP881; ALL TERRAIN GT; DURATION
 30; NY-AT187; NY-HT187; CH-AS2005;
 CH-HT7007;CH-HT7006;HF909; VI-919;MR-
 199; TQ-AT701;VIGOROUS AT601;MR-
 AT172; Mont-Pro AT781; Mont-Pro HT782;
 Mont-Pro AT782;DN-AT701; VI-186AT; VI-
 286AT; MR-W562; MR-W662;SF-888;
 VIGOROUS AT602; VIGOROUS AT603;VI-
 386AT; TQ-AT; TQ-AT702;SF-AT;MR-AT;
 MR-AT272;SF-AT782; CH-HP8006;
 HIGHLIFE; GL-HP88; GL-AT71;GL-HT72;
 VI-786HP; SUV HT1; COMFORT c1;SPORT
 s1;WINTER w1; WINTER w2;AS COMFORT
 c1; ICE1;CH-268;iGL 910; GLP 101; WINTER-
 glw1; WINTER STUD-wsgl1; GL 4Season;
 ALL SEASON GT; COUNTRYLIFE; JT-301;
 JT-302; JT-303; JT-305; JT-307; JT-308 ; JT-
 309; JT-310; JT-311; JT-312; JT-315; JT-316;
 JT-HP321; JT-HP322; JT-W331; JT-W332; JT-
 W333; JT-351AS; JT-317; JT-318; JT-361; JT-
 362; JT-363; JT-HP323;JT-AT371 ; JT-HT371;
 JT-AT372; JT-AT373; JT-AT375;JT-AT376; JT-
 HT372; JT-HT373; JT-HT375; JT-HT376;JT-
 HT377; VL-501; VL-502; VL-503; VL-505; VL-
 507;VL-508; VL-509;VL-510; VL-511; VL-512;
 VL-515;VL-516; VL-HP521;VL-HP522;VL-
 HP523;VL-W531 ;VL-W532; VL-W533;VL-551
 AS;VL-517;VL-518; VL-561; VL-562; VL-563;
 VL-HP323;VL-AT571;VL-HT571; VL-AT572;
 VL-AT573;VL-AT575; VL-AT576 ;VL-HT572;
 VL-HT573; VL-HT575;VL-HT576;VL-HT577;
 BS-601; BS-602; BS-603; BS-605;BS-607; BS-
 608; BS-609;BS-610; BS-611; BS-612; BS-615;
 BS-616; BS-HP621;BS-HP622;BS-W631; BS-
 W632; BS-W633;BS-651 AS; BS-617; BS-618;
 BS-661; BS-362;

BS-663; BS-HP623; BS-AT671; BS-HT671; BS-AT672; BS-AT673; BS-AT675 ; BS-AT676; BS-HT672; BS-HT673; BS-HT675; BS-HT676; BS-HT377; GR-788; STREETLIFE; MR-W862; NY-AS 705; NY-W703; NY-W702; NY-W701; Win turi 216; W588; TQ026; MR-W962; SF-988; CH-W2006; WINTER w3; JT-W335; VL-W535; BS-W635; iGL SUV1; SUV+GT; SUV HP1; COMFORT c2; SPORT s2; SUV HT2; SUV HP2; SUV AT2; CH-AT7001; VIGOROUS AT605; TQ-AT705; MR- AT175; Mont-Pro AT785; VI-586AT; SUV AT1; JT-AT377; VL-AT577; BS-AT677; GHT500; GD 702; GD 108; GD 107; CH-269; NY-W705; RC21; RC23; RC25; RH63; RH65; RH 67; RH68; RH69; RU72; RU75; RW83; RW86; ENZO hp ^{B1}; ENZO uhp ^{B1}; VENTTURA A/T ^{B1}; VENTTURA H/T ^{B1}; AGC21; AGC23; AGC25; AGH67; AGH68; AGH69; AGU72; AGU75; AGH65; DR-206; DR-806; DR-HT701; DR-AT701; DR-906 ; RW88; DR-606; DR-216; DR-W516; DR-W517; DR-816; DR-316; DR-HT702; DR-916; AG-206; AG-806; AG-HT701; AG-AT701; AG-906; AW88; AG-606; AG-216; AG-W516; AG-W517; AG-816; AG-316; AG-HT702; AG-916; H218; W766; W767; C199; H368; T100; U558; YK686; YK786; YK800; YK900; YKL6; YKL8; YK700; YKS8; YK200; TQ-HP701; MR-HP172; NY-HP187; VENTTURA HP ^{B1}; TQ-HP702; MR-HP272; NY-HP287; CH-HP8008; SUV HP3; JT-HP325; VL-HP525; BS-HP625; IMPERIUM; FORTIS; ALONZO; AG-208; AG-808; AG-HT703; AG-HP703; AG-AT703

3. If applicable, name and address of the manufacturer's representative : not applicable
4. Summarised description
- 4.1. Tyre size designation : 215/65R16
- 4.2. Category of use : normal/snow/special use/temporary use ⁽¹⁾
- 4.3. Structure : diagonal/bias belted/radial/run flat tyre ⁽¹⁾
- 4.4. Speed category symbol : H
- 4.5. Load-capacity index : 98
5. Technical service and, where applicable, test laboratory approved for purposes of approval or of verification of conformity : TÜV Rheinland Kraftfahrt GmbH
Technologiezentrum Verkehrssicherheit
Typprüfstelle Fahrzeuge/Fahrzeugteile
Am Grauen Stein
D-51105 Köln (Poll)



6. Date of report issued by that service : August 20, 2018
7. Number of report issued by that service : 86-R30-1771/18-00
8. Reason(s) of extension (if applicable) : Addition of trade mark and trade descriptions
9. Any remarks : ---
10. Place : Zoetermeer
11. Date : 19-SEP-2018
12. Signature :

P. van Tol



13. The list of documents in the approval file which are deposited at the administrative service having delivered the approval and which can be obtained upon request.
- Application form relating to ECE approval for a pneumatic tyre pursuant to Regulation number 30.
 - The drawing of the tyre's sidewalls, tread and dimensioned cross-section.
 - The test report as mentioned in item 7.

(1) Strike out what does not apply.

(2) A list of Brand name(s)/trademark(s) or Trade description(s)/ Commercial name(s) may be annexed to this communication





THE NETHERLANDS
(NEDERLAND)



COMMUNICATION

Concerning⁽¹⁾:

- approval granted
- approval extended
- approval refused
- approval withdrawn
- production definitely discontinued

of a type of pneumatic tyre for motor vehicles pursuant to Regulation number 54.

Approval number: E4-54R- 0021240

Extension number: 05

1. Manufacturer's name or trade mark(s) on the tyre type

OVATION; TORQUE; HIFLY; GALLANT; TOWNHALL; TEMPO; CONVOY; BRIC; LEXANI; ONYX; CONSTANT; FLEET; SUNTEK; OTANI; UNIX; ZEETEX; MIRAGE; SUNFULL; ECOVISION; NORDEXX; INTERSTATE; CACHLAND; Satoya; VITORA; VIRBAC; JUBATUS; VOLAR; BASALT; GOLDLINE; GREEN DRAGON
2. Tyre type designation by the manufacturer

SUPER2000; SUPER3000; V-01; V-02; V-05; TQ2000; TQ3000; TQ8100; GL-01; GL02; GL05; T10; T20; T50; TM200; TM300; TM810; CV200; CV300; JA200; JA300; LX200; LX300; NY02; NY03; CNT02; CNT03; FE02; FE03; Mars Transport; OLT-5000; XLT-2000; LT-3; V-06; TQ-02; TQ-05; TQ8200; SUPER6000; NY06; MR100; MR200; SF-01; SF-02; Win-transit; WV-03; WTQ5000; SF-W05; WMR300; Nivius Van; Win-transit 2; WV-05; WTQ6000; SF-W06; WMR400; ALL-transit; V-07 AS; TQ7000 AS; MR-700 AS; SF-08 AS; WORKLIFE; VAN.GT; CH-W5001; CH-W5002; NY-05; NY-06; S-01; S-02; Cargo S; SF-W07; MR-W300; MR-W600; ICE-transit; WV-06; SF-05; Win-transit II; WTQ8000; MR-W400; CH-W5005; CH-AS 5005; CH-VAN100; VR-20; ALL SEASON VAN GT; NY-W287; NY-W387; NY-W587; NY-AS 687; VAN WINTER v1; VAN ICE1; VAN WINTER v2; AS VAN v1; VAN v1; JT-01; JT-02; JT-03;



- JT-05; JT-06; JT-W336; JT-W337; JT-W338; JT-352 AS; JT-07; JT-08; VL-01; VL-02; VL-03; VL-05; VL-06; VL-W536; VL-W537; VL-W538; VL-552 AS; VL-07; VL-08; BS-01; BS-02; BS-03; BS-05; BS-06; BS-W636; BS-W637; BS-W638; BS-652 AS; BS-07; BS-08; LIGHT TRUCK glv-1; LT WINTER – gltw91; GL 4Season LT; GR-01
3. Manufacturer's name and address : Shandong Hengfeng Rubber & Plastic Co., Ltd.
Economic Development Zone, Dawang Town,
Guangrao County, Dongying City, Shandong
Province, 257335 P.R.China
4. If applicable, name and address of the manufacturer's representative : not applicable
5. Summarized description:
- 5.1. Size of tyre : 235/65R16C
- 5.2. Category of use : normal/~~special~~/snow⁽¹⁾
- 5.3. Structure : ~~diagonal (bias-ply)~~/radial⁽¹⁾
- 5.4. Tyre class : C2/~~C3~~⁽¹⁾
- 5.5. Speed category symbol:
- 5.5.1. nominal : R
- 5.5.2. additional (if applicable) : ---
- 5.6. Load-capacity indices:
- 5.6.1. Corresponding to nominal speed:
- single : 115
- twinned (dual) : 113
- 5.6.2. Corresponding to additional speed:
- single : ---
- twinned (dual) : ---
6. Technical service and, where applicable, test laboratory approved for purposes of approval or of verification of conformity : TÜV NORD Mobilität GmbH & Co. KG
Institut für Fahrzeugtechnik und Mobilität
Adlerstr. 7, D-45307 Essen
7. Date of report issued by that service : June 25, 2016
8. Number of report issued by that service : CS054-F0-2016-01719
9. Reason(s) for extension (if applicable) : Addition of trademarks and tread patterns
10. Any remarks : --
11. Place : Zoetermeer
12. Date : 13-JUL-2016



13. Signature

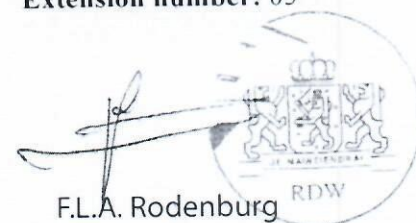

F.L.A. Rodenburg

14. Annexed to this communication is a list of documents in the approval file deposited at the administrative service having delivered the approval and which can be obtained upon request.
- Application form relating to ECE approval for a pneumatic tyre pursuant to Regulation number 54.
 - The drawing of the tyre's sidewalls, tread and dimensioned cross-section.
 - The test report as mentioned in item 8.

⁽¹⁾ Strike out what does not apply.



THE NETHERLANDS
(NEDERLAND)

COMMUNICATION

Concerning ⁽¹⁾:

- approval granted
- approval extended
- approval refused
- approval withdrawn
- production definitely discontinued

of a type of pneumatic tyre for motor vehicles pursuant to Regulation number 30.

Approval number: E4-30R-0251236

Extension number: 05

1. Manufacturer's name or trade mark(s) : OVATION; TORQUE; HIFLY; GALLANT;
on the tyre type : TOWNHALL; ONYX; SUNFULL; SOLAR;
MIRAGE; ECOVISION; SENTINEL;
DURATION; CACHLAND; Satoya; VITORA;
INTERSTATE;
GOLDLINE; JUBATUS; VOLAR; BASALT;
GREEN DRAGON

2. Tyre type designation by the : VI-182; VI-682; VI-782; VI-882; VI-388; VI-
manufacturer : 189; VI-289; VI-188; VI-288; TQ001; TQ005;
TQ006; TQ007; TQ008; TQ009; TQ010;
TQ002; TQ003; HF201; HF206; HF207; HF208;
HF803; HF901; HF902; HF802; GL-12; GL62;
GL19; GL29; GL32; GL52; GL38; GL18; GL28;
T91; T92; NY261; NY266; NY961; NY962;
NY866; NY862; HF886; HP430; NY865;
TQ950; TQ012; TQ800; TQ910; TQ920;
TQ900; TQ930; TQ020; HF203; HF205; HF805;
HF806; HF807; HF808; HF809; Win-turi 211;
VI-588; ECO VISION VI-782; ECO VISION
VI-682; VI-688; VI-788; VI-888; VI-988; W582;
GL72; GL22; GL-58; GL88; GL68; GL78;
GL98; S52; SNOW GRIP; WINTER MASTER;
TOURMASTER; TQ901; TQ022; Win-turi 212;
W586; NY-901; NY-801; SF-986; SF-982;
VIGOROUS HT601; VI-186HT; MR-HT; SF-
HT; TQ-HT; MR-162; MR-182; TQ021; SF-686;
SF-886; VI-286HT; MR-HT172; TQ-HT701;



DN-HT701; Win-turi 215; W686; TQ023; SF-
 W11; VIGOROUS HT602; MR-HT272; SF-
 HT782; TQ-HT702; SF-688; VI-386HP;
 RADIAL A/S; VIGOROUS HP801; SF-809; VI-
 689; CH-261; WinterQuest; Mont-Pro HT781;
 ALL-turi 221; VI-782 AS; TQ025; MR-762 AS;
 SF-983 AS; CH-861; CH-W2001; S-77; S-88;
 CH-W2002; CH-W2003; CITYLIFE; SUV GT;
 SPORTLIFE; TOURING GT; SPORT GT;
 Mont-Pro HP881; ALL TERRAIN GT;
 DURATION 30; NY-AT187; NY-HT187; CH-
 AS2005; CH-HT7007; CH-HT7006; HF909; VI-
 919; MR-199; TQ-AT701; VIGOROUS AT601;
 MR-AT172; Mont-Pro AT781; Mont-Pro
 HT782; Mont-Pro AT782; DN-AT701; VI-
 186AT; VI-286AT; MR-W562; MR-W662; SF-
 888; VIGOROUS AT602; VIGOROUS AT603;
 VI-386AT; TQ-AT; TQ-AT702; SF-AT; MR-
 AT; MR-AT272; SF-AT782;
CH-HP8006; HIGHLIFE; GL-HP88; GL-AT71;
GL-HT72; VI-786HP; SUV HT1; COMFORT
c1; SPORT s1; WINTER w1; WINTER w2; AS
COMFORT c1; ICE1; CH-268; iGL910;
GLP101; WINTER-glw1; WINTER STUD-
wsg11; GL 4Season; ALL SEASON GT;
COUNTRYLIFE; JT-301; JT-302; JT-303; JT-
305; JT307; JT-308; JT-309; JT-310; JT-311; JT-
312; JT-315; JT-316; JT-HP321; JT-HP322; JT-
HP323; JT-W331; JT-W332; JT-W333; JT-351
AS; JT-317; JT-318; JT-361; JT-362; JT-363;
JT-HP323; JT-AT371; JT-HT371; JT-AT372;
JT-AT373; JT-AT375; JT-AT376; JT-HT372;
JT-HT373; JT-HT375; JT-HT376; JT-HT377;
VL-501; VL-502; VL-503; VL-505; VL-507;
VL-508; VL-509; VL-510; VL-511; VL-512;
VL-515; VL-516; VL-HP521; VL-HP522; VL-
HP523; VL-W531; VL-W532; VL-W533; VL-
551 AS; VL-517; VL-518; VL-561; VL-562;
VL-563; VL-HP323; VL-AT571; VL-HT571;
VL-AT572; VL-AT573; VL-AT575; VL-AT576;
VL-HT572; VL-HT573; VL-HT575; VL-HT576;
VL-HT577; BS-601; BS-602; BS-603; BS-605;
BS-607; BS-608; BS-609; BS-610; BS-611; BS-
612; BS-615; BS-616; BS-HP621; BS-HP622;
BS-HP623; BS-W631; BS-W632; BS-W633;
BS-651 AS; BS-617; BS-618; BS-661; BS-362;
BS-663; BS-HP623; BS-AT671; BS-HT671; BS-
AT672; BS-AT673; BS-AT675; BS-AT676; BS-
HT672; BS-HT673; BS-HT675; BS-HT676; BS-
HT377; GR-788; STREETLIFE; MR-W862;
NY-AS 705; NY-W703; NY-W702; NY-W701;
Win turi 216; W588; TQ026; MR-W962; SF-
988; CH-W2006; WINTER w3; JT- W335; VL-
W535; BS-W635



3. Manufacturer's name and address : Shandong Hengfeng Rubber & Plastic Co., Ltd.
Economic Development Zone, Dawang Town,
Guangrao County, Dongying City,
Shandong Province 257335, P.R. China
4. If applicable, name and address of the manufacturer's representative : not applicable
5. Summarised description
- 5.1. Tyre size designation : 185/65R15
- 5.2. Category of use : normal/snow/~~special use~~/temporary use⁽¹⁾
- 5.3. Structure : ~~diagonal/bias belted~~/radial/~~run flat tyre~~⁽¹⁾
- 5.4. Speed category symbol : T
- 5.5. Load-capacity index : 88
6. Technical service and, where applicable, test laboratory approved for purposes of approval or of verification of conformity : TÜV Rheinland Kraftfahrt GmbH
Technologiezentrum Verkehrssicherheit
Typprüfstelle Fahrzeuge/Fahrzeugteile
Am Grauen Stein
D-51105 Köln (Poll)
7. Date of report issued by that service : June 10, 2016
8. Number of report issued by that service : 86-R30-1503/16-00
9. Reason(s) of extension (if applicable) : addition of trade marks and tyre type designations
10. Any remarks : ---
11. Approval : ~~granted~~/extended/~~refused~~/~~withdrawn~~⁽¹⁾
12. Place : Zoetermeer
13. Date : 23-JUN-2016
14. Signature : 
15. The list of documents in the approval file which are deposited at the administrative service having delivered the approval and which can be obtained upon request:
- Application form relating to ECE approval for a pneumatic tyre pursuant to Regulation number 30.
- The drawing of the tyre's sidewalls, tread and dimensioned cross-section.
- The test report as mentioned in item 8.

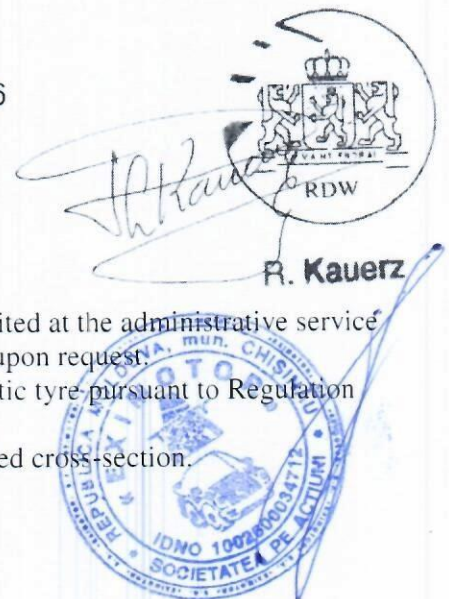

⁽¹⁾ Strike out what does not apply.

HIFLY TIRES

Shandong Hengfeng Rubber & Plastic Co., Ltd.
Dawang Economic Development Zone, Dongying, Shandong, China
Tel: +86 546 6893270 Fax: +86 546 6893669
Website: <http://www.hengfengtires.com>
E-mail: sales@hengfengtires.com

Ver: 16-1

HIFLY TIRES

Performance - Value





Shandong Hengfeng Rubber & Plastic Co., Ltd.

Company Profile:

Shandong Hengfeng Rubber & Plastic Co., Ltd., one of the major tire manufacturers in China, was established in 1995 and covers a land of about 2 square kilometers, with the total assets of over RMB 5 billion and more than 10000 employees. The company owns six plants in Dongying city and Linyi city of Shandong province in China. Three TBR plants with annual production capacity of 6 million tires, three PCR plants with annual production capacity of 24 million tires.

Hengfeng specializes in manufacturing radial tires widely used in passenger car, light truck, truck and bus etc. And in all seasons with excellent performance, which are well-reputed all over the world.

Hengfeng takes pride in its experience R&D team and advanced testing facilities, which assure the excellent and stable quality of its products. Many of Hengfeng's manufacturing equipments are imported from Europe, United States and Japan.

Hengfeng has built a strong quality assurance system and its products are accredited with certificates of ISO9001, TS16949, DOT, ECE, GCC, INMETRO, CCC, BIS, SNI, SONCAP, etc.



We export to more than 120 countries in the world



TABLE OF CONTENTS

Qualifications:



TS16949



ISO9001



DOT



ECE



INMETRO



GCC



BIS



SNI



SONCAP

PCR

	HF805.....	P1
	HF201.....	P3

SUV

	VIGOROUS HP801.....	P5
	VIGOROUS HT601.....	P6
	VIGOROUS AT601.....	P7
	VIGOROUS MT601.....	P8



LIGHT TRUCK

	SUPER2000.....	P9
---	----------------	----

ALL SEASON

	ALL-TURI 221.....	P10
	ALL-TRANSIT.....	P11

WINTER

	WIN-TURI 212.....	P12
	WIN-TURI 215.....	P13
	VIGOROUS W601.....	P14
	WIN-TRANSIT.....	P15
	ICE-TRANSIT.....	P16

ULTRA HIGH PERFORMANCE &
ASYMMETRICAL PATTERN DESIGN



HF805

Series	Size	Load Index	Speed Rating	UTQG
30	265/30R19	93 XL	W	280AAA
	275/30R19	96 XL	W	280AAA
	245/30R20	90 XL	W	280AAA
	255/30R20	92XL	W	260AAA
	275/30R20	97 XL	W	280AAA
35	305/30R26	109 XL	W	280AAA
	215/35R18	84 XL	W	280AAA
	225/35R18	87 XL	W	280AAA
	255/35R18	94 XL	W	280AAA
	265/35R18	97 XL	W	280AAA
	215/35R19	85 XL	W	280AAA
	225/35R19	88 XL	W	280AAA
	235/35R19	91 XL	W	280AAA
	245/35R19	93 XL	W	280AAA
	255/35R19	96 XL	W	280AAA
40	275/35R19	100 XL	W	280AAA
	225/35R20	90 XL	W	280AAA
	255/35R20	97 XL	W	280AAA
	295/35R21	107 XL	W	280AAA
	205/40R17	84 XL	W	280AAA
	215/40R17	87 XL	W	280AAA
	245/40R17	95 XL	W	280AAA
	225/40R18	92 XL	W	280AAA
	235/40R18	95 XL	W	280AAA
	245/40R18	97 XL	W	280AAA
	225/40R19	93 XL	W	280AAA
	235/40R19	96 XL	W	280AAA
	245/40R19	98 XL	W	280AAA
	255/40R19	100 XL	W	280AAA
	195/45R15	82 XL	V	280AAA
195/45R16	84 XL	V	280AAA	
205/45R16	87 XL	W	280AAA	
205/45R17	88 XL	W	280AAA	
215/45R17	91 XL	W	280AAA	
45	225/45R17	94 XL	W	280AAA
	235/45R17	97 XL	W	280AAA
	245/45R17	99 XL	W	280AAA
	215/45R18	93 XL	W	280AAA
	225/45R18	95 XL	W	280AAA
	235/45R18	98 XL	W	280AAA
	195/55R15	85	V	280AAA
	205/55R15	88	V	280AAA



Series	Size	Load Index	Speed Rating	UTQG
45	245/45R18	100 XL	W	280AAA
	255/45R18	105 XL	W	280AAA
	245/45R19	102 XL	W	280AAA
50	165/50R15	72	V	280AAA
	195/50R15	86 XL	V	280AAA
	205/50R15	86	V	280AAA
	185/50R16	81	V	280AAA
	195/50R16	88 XL	V	280AAA
	205/50R16	91 XL	W	280AAA
	225/50R16	92	V	280AAA
	205/50R17	93 XL	W	280AAA
	215/50R17	95 XL	W	280AAA
	225/50R17	98 XL	W	280AAA
235/50R18	101 XL	W	280AAA	

Speed Rating: V-W

UTQG: 280AAA

Series	Size	Load Index	Speed Rating	UTQG
55	195/55R15	85	V	280AAA
	205/55R15	88	V	280AAA
	185/55R16	83	V	280AAA
	195/55R16	91 XL	V	280AAA
	205/55R16	94 XL	W	280AAA
	215/55R16	97 XL	V	280AAA
	215/55R16	97 XL	W	280AAA
	225/55R16	99 XL	V	280AAA
	205/55R17	95 XL	W	280AAA
	215/55R17	98 XL	W	280AAA
225/55R17	101 XL	W	280AAA	
235/55R17	103 XL	W	280AAA	

Features

Four wide circumferential grooves, lateral grooves with fine sipes and continuous block patterns on shoulder

Variable pitch tread design

Jointless Nylon Band

Silica tread compound

Rim protector

Benefits

▶ Provide efficient water evacuation, outstanding wet performance and enhanced stability at high speed cornering

▶ Superior comfort and quiet ride

▶ Improve tread stiffness and uniformity and deliver high speed stability

▶ Provide better performance on wet surface and reduce rolling resistance

▶ Protect wheels from curb damage



Stability

Continuous block patterns on shoulder reduce pattern deformation during driving with prompt response and enhanced stability at high speed cornering

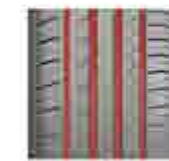

Water Evacuation

Four wide circumferential grooves deliver efficient water evacuation and prevent aquaplaning

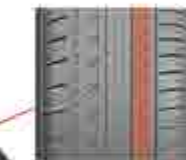

Lateral grooves with fine sipes provide outstanding wet performance



Jointless Cap-Ply

Jointless bead wire and high density nylon improve high speed stability & maximize steering response

Improve HIGH SPEED STABILITY

Multi-inner radius improves driving control while assuring performance at high speed

Improve CONTROL



Special rim protector protects wheels from curb damage

HIFLY TIRES

PROVIDE A QUITE COMFORTABLE AND SAFE RIDE

HF201



12-17 Inch Speed Rating: T-W
50-80 Series UTQG: 400AA

Features

- Special tread compound
- Four wide circumferential tread grooves
- Continuous solid center ribs
- Improved groove and bead profile design
- Optimized variable pitch tread design

Benefits

- ▶ Excellent grip on wet and dry roads
- ▶ Deliver excellent performance on wet roads
- ▶ Improve directional stability, provide more comfortable experience and prevent irregular wear
- ▶ Better ride stability and handling performance
- ▶ Superior comfort and quiet ride

Series	Size	Load Index	Speed Rating	UTQG	Series	Size	Load Index	Speed Rating	UTQG	Series	Size	Load Index	Speed Rating	UTQG
50	195/50R15	82	V	400AA	60	205/60R15	91	H	400AA	65	145/70R12	69	T	400AA
	205/50R16	87	V	400AA		205/60R15	91	V	400AA		155/70R12	73	T	400AA
	215/50R17	95 XL	W	400AA		215/60R15	94	H	400AA		165/70R12	77	T	400AA
	225/50R17	98 XL	W	400AA		195/60R16	89	H	400AA		175/70R12	80	T	400AA
	165/55R14	72	H	400AA		205/60R16	92	V	400AA		145/70R13	71	T	400AA
55	185/55R14	80	H	400AA	215/60R16	95	V	400AA	155/70R13	75	T	400AA		
	175/55R15	77	T	400AA	225/60R16	98	H	400AA	165/70R13	79	T	400AA		
	185/55R15	82	V	400AA	225/60R16	102 XL	V	400AA	175/70R13	82	T	400AA		
	205/55R15	85	V	400AA	155/65R13	73	T	400AA	185/70R13	86	H	400AA		
	215/55R16	91	V	400AA	165/65R13	77	T	400AA	165/70R14	81	T	400AA		
	215/55R17	97 XL	V	400AA	155/65R14	75	T	400AA	175/70R14	84	T	400AA		
	225/55R17	101 XL	W	400AA	165/65R14	79	T	400AA	185/70R14	88	H	400AA		
60	165/60R13	73	T	400AA	175/65R14	82	T	400AA	195/70R14	91	H	400AA		
	175/60R13	77	H	400AA	185/65R14	86	H	400AA	205/70R14	95	H	400AA		
	185/60R13	80	H	400AA	145/65R15	72	T	400AA	205/70R15	96	H	400AA		
	205/60R13	86	T	400AA	165/65R15	81	T	400AA	215/70R15	98	H	400AA		
	165/60R14	75	H	400AA	175/65R15	84	H	400AA	225/70R15	100	H	400AA		
	185/60R14	82	H	400AA	185/65R15	88	H	400AA	145/80R12	74	T	400AA		
	195/60R14	86	H	400AA	195/65R15	95 XL	H	400AA	155/80R12	77	T	400AA		
	205/60R14	88	H	400AA	205/65R15	91	V	400AA	135/80R13	70	T	400AA		
	165/60R15	77	H	400AA	215/65R15	96	H	400AA	155/80R13	79	T	400AA		
	175/60R15	81	H	400AA	205/65R16	95	H	400AA	165/80R13	83	T	400AA		
	185/60R15	84	H	400AA	215/65R16	98	H	400AA	165/80R14	85	T	400AA		
	195/60R15	88	V	400AA	215/65R16	102 XL	H	400AA	175/80R14	88	T	400AA		
									185/80R15	93	T	400AA		

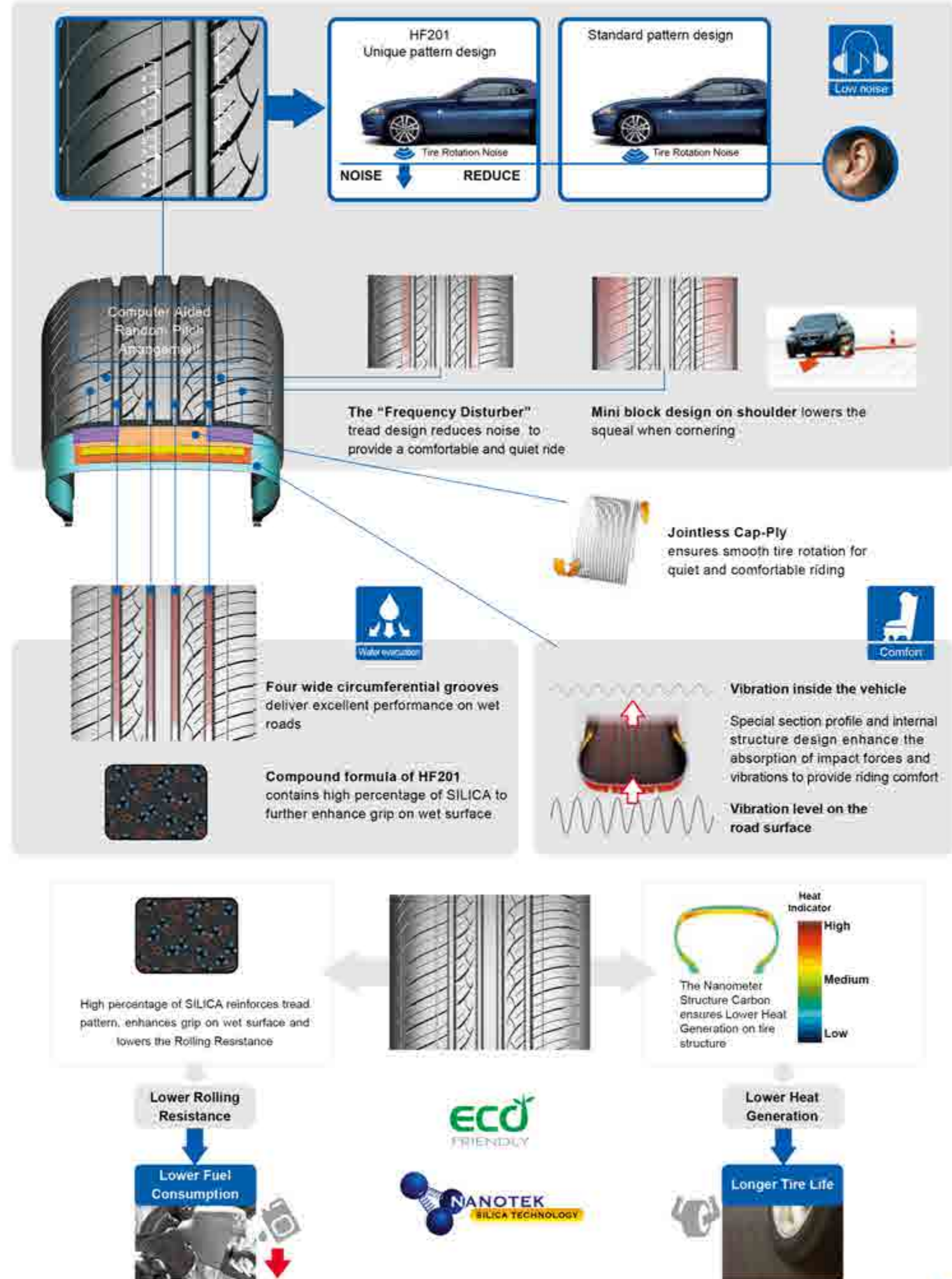

HIFLY TIRES

ULTRA HIGH PERFORMANCE
FOR LUXURY CROSSOVERS AND SUVs

VIGOROUS HP801



17-22 Inch Speed Rating: H-W
35-60 Series UTQG:280AAA

Series	Size	Load Index	Speed Rating	UTQG
35	285/35R22	106 XL	V	280AAA
	275/40R20	106 XL	W	280AAA
40	295/40R21	111 XL	W	280AAA
	305/40R22	114 XL	W	280AAA
45	225/45R19	96 XL	W	280AAA
	235/45R19	99 XL	W	280AAA
	285/45R19	111 XL	W	280AAA
	245/45R20	99	W	280AAA
	255/45R20	105 XL	V	280AAA
	275/45R20	110 VL	V	280AAA
	255/50R19	107 XL	V	280AAA
50	255/50R20	109 XL	V	280AAA
	265/50R20	111 XL	V	280AAA
55	215/55R18	99 XL	V	280AAA
	225/55R18	98	V	280AAA
	235/55R18	100	V	280AAA

Series	Size	Load Index	Speed Rating	UTQG
55	255/55R18	109 XL	W	280AAA
	225/55R19	99	V	280AAA
	235/55R19	105 XL	V	280AAA
	245/55R19	103	V	280AAA
55	255/55R19	111 XL	V	280AAA
	275/55R20	117 XL	V	280AAA

Series	Size	Load Index	Speed Rating	UTQG
60	215/60R16	95	V	280AA
	215/60R17	96	H	280AA
	225/60R18	100	V	280AAA
	235/60R18	107 XL	V	280AAA
	245/60R18	105	V	280AAA
	255/60R18	112 XL	V	280AAA

Features

Asymmetric Tread Pattern

Wide Circumferential Grooves

A Straight Rib Block

Silica Enriched Compound

Benefits

- Utilizes two distinct tread patterns that enable optimal dry traction combined with all-season capability
- Effectively evacuate water and significantly enhance slipping resistance for outstanding wet handling
- Applied to the outside of the tire's contact patch helps to prevent decrease road noise and increase cornering grip
- Provide superior traction and grip in wet and dry condition, Reduce rolling resistance

HIFLY TIRES

DELIVER GRIP AND LONG TREAD WEAR
FOR ALL-SEASON HIGHWAY DRIVING

VIGOROUS HT601



15-17 Inch Speed Rating: R-H
60-85 Series UTQG:440AA

Series	Size	Ply Rating	Load Index	Speed Rating	UTQG
SUV	235/60R16		100	H	440AA
	225/60R17		99	H	440AA
	215/60R17		96	H	440AA
	235/60R17		102	H	440AA
	255/60R17		110 XL	H	440AA
	215/65R16		98	H	440AA
	225/65R17		102	H	440AA
	235/65R17		108 XL	H	440AA
	245/65R17		111 XL	H	440AA
	255/65R17		110	H	440AA
	265/65R17		112	H	440AA
	215/70R16		100	H	440AA
	225/70R16		103	H	440AA
	235/70R16		106	H	440AA
	245/70R16		111 XL	H	440AA
	255/70R16		111	T	440AA
	265/70R16		112	H	440AA
245/70R17		110	T	440AA	
265/70R17		115	T	440AA	
235/75R15		109 XL	H	440AA	
31X10.50R15LT	6PR	109	R		

Series	Size	Ply Rating	Load Index	Speed Rating	UTQG
SUV	LT265/70R17	10PR	121/118	S	
	LT235/75R15	6PR	104/101	R	
	LT225/75R16	10PR	115/112	S	
	LT245/75R16	10PR	120/116	S	
	LT265/75R16	10PR	123/120	R	
	LT245/75R17	10PR	121/118	S	
	LT215/85R16	10PR	115/112	R	
	LT235/85R16	10PR	120/116	R	

Features

- Four circumferential grooves and open shoulder slots
- High-density sipes with silica compound
- Variable pitch pattern and optimized footprint design
- Solid center ribs
- Jointless Nylon Band

Benefits

- Prevent aquaplaning with enhanced wet grip performance
- Deliver a smooth ride, lower noise and improve traction on dry and wet roads
- Superior comfort and quiet ride
- Provide steering stability and deliver a comfortable ride
- Improve tread stiffness and uniformity and deliver high speed stability

HIFLY TIRES



ALL-TERRAIN 4x4 SUV TIRE
OUTSTANDING ON AND OFF-ROAD PERFORMANCE

VIGOROUS AT601



15-17 Inch Speed Rating: R-T

65-85 Series UTQG:460AB

Series	Size	Ply Rating	Load Index	Speed Rating	UTQG
SUV	31x10.50R15LT	6PR	109	R	
	LT255/70R15	6PR	107/103	S	
	LT265/70R15	6PR	109/105	S	
	LT245/70R16	8PR	113/110	S	
	LT265/70R16	8PR	117/114	S	
	LT275/70R16	8PR	119/116	S	
	LT265/70R17	10PR	121/118	S	
	LT285/70R17	8PR	121/118	R	
	LT215/75R15	6PR	100/97	S	
	LT235/75R15	6PR	104/101	R	
SUV	LT225/75R16	10PR	115/112	S	
	LT245/75R16	10PR	120/116	S	
	LT265/75R16	10PR	123/120	R	
	LT285/75R16	10PR	126/123	R	
	LT245/75R17	10PR	121/118	S	
	LT215/65R16	10PR	115/112	R	
	LT235/65R16	10PR	120/116	R	
	245/65R17		107	T	460AB
	265/65R17		112	T	460AB
	235/70R16		106	T	460AB
245/70R16		107	T	460AB	

Features

- Special tread compound and wide footprint
- Block tread design with multiple-sipes
- Open shoulder grooves
- Jointless Nylon Band
- Strong structure design

Benefits

- Enhance tread life and deliver excellent braking on wet and dry roads
- Provide outstanding off-road traction
- Prevent aquaplaning with enhanced wet grip performance
- Improve tread stiffness and uniformity and deliver high speed stability
- Provide reliability and durability

HIFLY TIRES



OUTSTANDING PERFORMANCE
IN EXTREME DRIVING CONDITIONS

VIGOROUS MT601



15-17 Inch Speed Rating: Q

70-75 Series

Series	Size	Ply Rating	Load Index	Speed Rating
SUV	31X10.50R15LT	6PR	109	Q
	33X12.5R15LT			
	33X12.5R20LT			
	35X12.5R20LT			
	LT265/70R17	10PR	121/118	Q
	LT235/75R15	6PR	104/101	Q
	LT245/75R16	10PR	120/116	Q
	LT265/75R16	10PR	123/120	Q

Features

- Aggressive pattern design
- High void ratio and open shoulder design
- Special casing profile and solid shoulder pattern
- Reinforced casing construction

Benefits

- Outstanding traction in all conditions
- Excellent resistance to aquaplaning and self-cleaning performance
- Enhanced traction and cornering performance
- Superior overall resistance to damage

HIFLY TIRES



LIGHT TRUCK TIRE WITH
ENHANCED DURABILITY & MILEAGE

SUPER2000



12-16 Inch Speed Rating: Q-T

Series	Size	Ply Rating	Load Index	Speed Rating
	165/70R14C	6PR	89/87	R
	175/70R14LT	6PR	95/93	S
	195/70R15C	8PR	104/102	R
	205/70R15C	8PR	106/104	R
	215/70R15C	8PR	109/107	R
LT	225/70R15C	8PR	112/110	R
	185/75R16C	8PR	104/102	R
	195/75R16C	8PR	107/105	R
	205/75R16C	8PR	110/108	R
	215/75R16C	10PR	116/114	R
	225/75R16C	12PR	121/120	R

Features

Reinforced structure composed of two steel belts and full nylon protector

Zigzag vertical groove and open horizontal groove arrangement with sipes

Special abrasion-resistant tread compound

Variable pitch pattern

Benefits

- ▶ Deliver extra puncture resistance and robust load bearing capacity
- ▶ Provide excellent wet and dry grip
- ▶ Provide enhanced mileage with reduced heat
- ▶ Superior comfort and quiet ride

HIFLY TIRES



ALL SEASON PERFORMANCE TIRE
FOR PASSENGER CARS

All-turi 221



13-18 Inch Speed Rating: T-V

40-80 Series

Series	Size	Load Index	Speed Rating	
40	225/40R18	92 XL	V	
	245/40R18	97 XL	V	
	195/45R16	84 XL	V	
	205/45R16	87 XL	V	
45	205/45R17	88 XL	V	
	215/45R17	91 XL	V	
	225/45R17	94 XL	V	
	245/45R17	99 XL	V	
	245/45R18	100 XL	V	
	195/50R15	86XL	V	
50	195/50R16	88 XL	V	
	205/50R17	93 XL	V	
	215/50R17	95 XL	V	
	225/50R17	98XL	V	
55	185/55R14	80	H	
	185/55R15	86 XL	H	
	195/55R15	85	H	
	195/55R16	91XL	V	
	205/55R16	94 XL	V	
	215/55R16	97XL	V	
60	215/55R17	98 XL	V	
	225/55R17	101XL	V	
	235/55R17	103 XL	V	
	65	165/60R14	75	H
185/60R14		82	H	
165/60R15		77	T	
185/60R15		86 XL	H	
70	195/60R15	88	H	
	205/60R16	96XL	V	
	215/60R16	99 XL	H	
	155/65R13	73	T	
75	165/65R13	77	T	
	155/65R14	75	T	
	80	165/65R14	79	T
		175/65R14	82	T
165/65R15		81	T	
175/65R15		88XL	T	
85	185/65R15	88	H	
	195/65R15	91	H	
	215/65R16	102 XL	H	
	155/70R13	75	T	
90	165/70R13	79	T	
	165/70R14	81	T	
	175/70R14	88XL	T	
	155/80R13	79	T	

Features

- Asymmetric Pattern
- High grip silica compound
- Two straight & two semi zigzag longitudinal grooves
- Two types sipes

Benefits

- ▶ Multi-performance harmony for total balanced all season driving.
- ▶ Improved snow / wet traction and lowered rolling resistance.
- ▶ Reduced ground resistance enables a smoother flow over water and snow, ensure the best wet and snow traction performance.
- ▶ The application of summer and winter sipes allows the tire to possess high summer capabilities and winter capabilities.

HIFLY TIRES



ALL SEASON PERFORMANCE TIRE
FOR COMMERCIAL VANS



All-transit

Series	Size	Load Index	Speed Rating
LT	195/65R16C	104/102	R
	205/65R16C	107/105	T
	215/65R16C	109/107	T
	235/65R16C	115/113	T
	195/70R15C	104/102	R
	215/70R15C	109/107	R
	195/75R16C	107/105	R
	215/75R16C	116/114	R
	225/75R16C	121/120	R



13-18 Inch Speed Rating: R-T

65-75 Series

Features

- Balanced pattern design
- High grip silica compound
- Three zigzag grooves
- Optimised sipe sequence on all four ribs

Features

- Maximised for winter performance, boasts dry and wet performance on par with most summer tires.
- It provides excellent driving performance under all weather conditions. Improved snow / wet traction and lowered rolling resistance.
- To secure safety on wet roads, to satisfy both hydroplaning and snow performance
- For all surfaces from normal roads to rain and snow

HIFLY TIRES



EXCELLENT GRIP AND HANDLING
IN ALL WINTER CONDITIONS



WIN-TURI 212

13-18 Inch Speed Rating: T-H
40-80 Series

Features

- Outer longitudinal rib block design and inner lateral slots
- Silica tread compound
- Three longitudinal grooves
- Non-through block sipes

Benefits

- Enhance braking, cornering grip and the removal of water and slush
- Deliver superb traction and lower rolling resistance
- Improve water evacuation and stability in deep snow conditions
- Provide excellent grip, minimise the friction and reduce rolling resistance

Series	Size	Load Index	Speed Rating	Series	Size	Load Index	Speed Rating	Series	Size	Load Index	Speed Rating
40	225/40R18	92 XL	H	55	215/55R16	97 XL	H	65	185/65R14	86	T
	245/40R18	97 XL	H		205/55R17	95 XL	H		175/65R15	84	T
	195/45R16	84 XL	H		215/55R17	98 XL	H		185/65R15	88	T
	205/45R17	88 XL	H		225/55R17	101 XL	H		195/65R15	91	T
45	215/45R17	91 XL	H	235/55R17	103 XL	H	205/65R15		94	H	
	225/45R17	94 XL	H	185/60R14	75	H	215/65R16		98	H	
	235/45R18	98 XL	H	185/60R14	82	T	225/65R17		102	H	
	245/45R18	100 XL	H	175/60R15	81	H	235/65R17		108 XL	H	
50	195/50R15	86 XL	H	185/60R15	84	T	155/70R13		75	T	
	195/50R16	88 XL	H	60	195/60R15	88	H		165/70R13	79	T
	205/50R17	93 XL	H	205/60R16	92	H	175/70R13		82	T	
	215/50R17	95 XL	H	215/60R16	99 XL	H	185/70R13		86	T	
55	225/50R17	98 XL	H	215/60R17	98	H	165/70R14	81	T		
	185/55R15	86 XL	H	225/60R17	99	H	175/70R14	88 XL	T		
	195/55R15	85	H	65	155/65R13	73	T	80	155/80R13	79	T
	195/55R16	91 XL	H	175/65R14	82	T					

HIFLY TIRES



STUDDABLE WINTER TIRE FOR
CUV/SUVS AND PASSENGER CARS

WIN-TURI 215

Series	Size	Load Index	Speed Rating
45	225/45R17	94 XL	H
	185/55R15	86 XL	H
55	205/55R16	91	H
	215/55R17	98 XL	H
	225/55R17	101 XL	H
60	185/60R15	84	T
	195/60R15	88	H
	205/60R16	92	H
	215/60R16	99 XL	H
	225/60R16	98	H
65	215/60R17	96	H
	225/60R17	99	H
	235/60R17	102	H
	175/65R14	82	T
	185/65R14	86	T
65	185/65R15	88	T
	195/65R15	91	T
	205/65R15	94	H
	205/65R16	95	H
	215/65R16	98	H
65	225/65R16	100	H
	205/65R17	96	H

Series	Size	Load Index	Speed Rating
65	225/65R17	102	H
	235/65R17	104	T
70	245/65R17	107	T
	175/70R13	82	T
	185/70R13	86	T

Series	Size	Load Index	Speed Rating
70	185/70R14	88	T
	215/70R16	100	T
70	235/70R16	106	T
	245/70R17	110	T
	265/70R17	115	T

Features

- Directional Winter Tread Pattern
- Optimized Tread Sipe
- Solid Center Rib
- Optimum Allocation Multi Random Stud Lines

Winter Traction Compound

Benefits

- Enhanced road contact and performance for snow and wet road conditions
- Enhanced acceleration and braking under winter conditions
- Improve handling when changing lane and cornering
- Improve traction performance on snow and ice and minimize stud noise
- Silica-rich compound give improved ice, snow and wet grip while maintaining performance in cold temperature



13-17 Inch Speed Rating: T-H

45-70 Series

HIFLY TIRES



STUDDABLE WINTER TIRES
FOR SUVs & LIGHT TRUCKS

VIGOROUS W601

Series	Size	Load Index	Speed Rating
65	LT275/65R18	123/120	S
	LT245/70R17	119/116	S
70	LT265/70R17	121/118	S
	LT275/70R18	125/122	S
	LT235/75R15	104/101	R
75	LT225/75R16	115/112	S
	LT245/75R16	120/116	S
	LT265/75R16	123/120	R
	LT245/75R17	121/118	S



15-18 Inch Speed Rating: R-S

65-75 Series

Features

- V-Shape Tread Pattern
- Multi-Angle Sipe Positioning
- Sawtooth Center Rib
- Optimum Allocation Multi Random Stud Lines
- Winter Traction Compound

Benefits

- Enhanced snow traction performance through rigidity of the blocks
- Enhanced grip for braking on icy and snowy roads
- Increase stability, maintain even treadwear, and aid in acceleration and braking
- Improve traction performance on snow and ice and minimize stud noise
- Silica-rich compound give improved ice, snow and wet grip while maintaining performance in cold temperature

HIFLY TIRES



WINTER COMMERCIAL VAN TIRE



WIN-TRANSIT

Series	Size	Ply Rating	Load Index	Speed Rating
LT	195/65R16C	8PR	104/102	R
	205/65R16C	8PR	107/105	R
	215/65R16C	8PR	109/107	R
	235/65R16C	8PR	115/113	R
	195/70R15C	8PR	104/102	R
	215/70R15C	8PR	109/107	R
	225/70R15C	8PR	112/110	R
	195/75R16C	8PR	107/105	R



15-16 Inch Speed Rating: R
65-75 Series

Features

- Silica tread compound
- Large block tread design
- Zigzag grooves and high-density sipes arrangement
- Reinforced construction

Benefits

- Provide better performance on wet surface and reduce rolling resistance
- Enhance traction and handling in snow conditions
- Improve grip performance from wet and frigid surfaces to snow and ice
- Deliver robust load bearing capacity and rugged durability

HIFLY TIRES



STUDDABLE WINTER TIRE
FOR COMMERCIAL VAN



ICE-TRANSIT



12-16 Inch Speed Rating: Q-R

Series	Size	Ply Rating	Load Index	Speed Rating
LT	155R12	8PR	88/86	Q
	185/75R16C	8PR	104/102	R

Features

- High Void Directional Tread Pattern
- Multiple Sipe
- Three Sawtooth Main Grooves
- Winter Traction Compound

Benefits

- Help to maintain contact with the road in winter condition providing confidence in winter driving
- Improve grip power on snowy and icy road
- Deliver exceptional traction and control for winter driving condition
- Silica-rich compound give improved ice, snow and wet grip while maintaining performance in cold temperature

Technical File

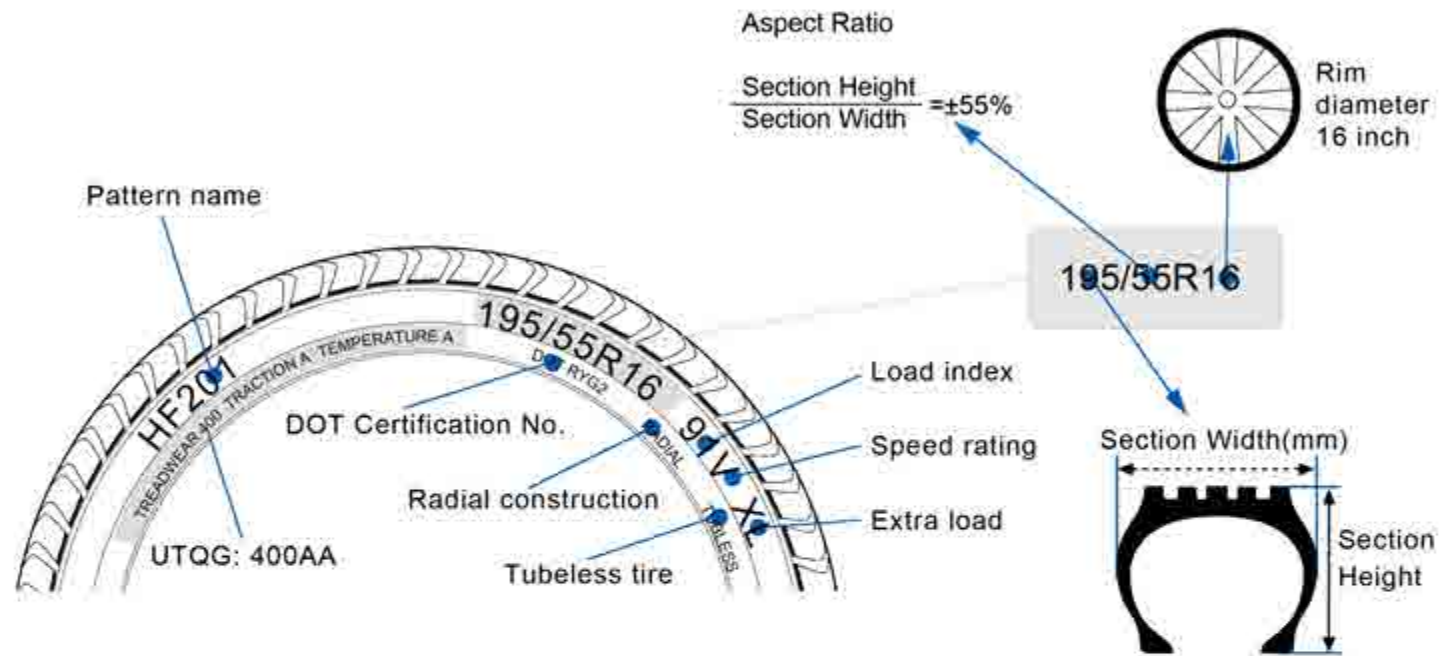

Speed Symbols

SI	KM/H
B	50
C	60
D	65
E	70
F	80
G	90
J	100
K	110
L	120
M	130
N	140
P	150
Q	160
R	170
S	180
T	190
U	200
H	210
V	240
W	270
Y	300
Z	Above 240

Load Capacity Index

LI	KG	LI	KG	LI	KG	LI	KG
50	190	70	335	90	600	110	1060
51	195	71	345	91	615	111	1090
52	200	72	355	92	630	112	1120
53	206	73	365	93	650	113	1150
54	212	74	375	94	670	114	1180
55	218	75	387	95	690	115	1215
56	224	76	400	96	710	116	1250
57	230	77	412	97	730	117	1285
58	236	78	425	98	750	118	1320
59	243	79	437	99	775	119	1360
60	250	80	450	100	800	120	1400
61	257	81	462	101	825	121	1450
62	265	82	475	102	850	122	1500
63	272	83	487	103	875	123	1550
64	280	84	500	104	900	124	1600
65	290	85	515	105	925	125	1650
66	300	86	530	106	950	126	1700
67	307	87	545	107	975	127	1750
68	315	88	560	108	1000	128	1800
69	325	89	580	109	1030	129	1850
						130	1900

Tire Usage Tips:

1. Tire Tread Depth:

Change tyres before the tread depth is worn to 1.6mm. Make sure to regularly check the tread depth of tyres and replace them when they are worn. This will guarantee maximum traction and grip, helping avoid risk of aquaplaning and it will also affect the braking distance etc..

2. Tire Balancing:

Tires should be balanced when they are mounted on wheels for the first time or when they are remounted after repair. Tire balance should be checked at the first sign of a vibration or shimmy. Unbalanced tires cause vibration, which can lead to driver fatigue, irregular and premature wear, as well as unnecessary wear to the vehicle's suspension.

3. Tire Pressure:

Check the pressure of tyres, including the spare, monthly and before any long journey, preferably when tyres are cold. If they are hot, it is advisable to add 4-5 psi to the pressure recommended by the vehicle manufacturer. Correct tyre pressure reduces the risk of losing control of your vehicle. It also protects your tyres from premature wear and irreversible damage to the internal construction. Tyre pressure can drop due to small perforations, the natural escape of air through the tyre's components or even from a decrease in ambient temperatures. So it is important to check it once a month.

4. Wheel Alignment:

ENSURE SAFETY WITH CORRECTLY ALIGNED WHEELS AND AXLES

A vehicle is properly aligned when all suspension and steering components are sound and when the tire and wheel assemblies are running straight and true. If you notice uneven tread wear, this could be due to a misalignment and must be serviced by a professional. It's important to ensure correct alignment to get the best road handling, protect your tyres from irregular and / or rapid wear and save fuel.

5. Rear Tyres:

For optimum efficiency, regularly check the pressure and condition of your tyres, especially during tyre rotation as many vehicles specify different pressure on the front and rear axle.

FOR COMPLETE CONTROL, FIT YOUR NEW TYRES TO THE REAR AXLE.

Rear wheels are not connected to your steering wheel, which makes it extremely difficult to judge their grip while driving. So for your safety, always fit new, or the least worn tyres to the rear wheel positions to ensure:

Better control in emergency braking or tight corners.

Less risk of losing control of your vehicle, especially on wet surfaces.

Better road holding, particularly in difficult situations, whether your car is front or rear wheel drive.

6. Tire Repair:

Tire repairs should be carried out by a trained tire professional. Proper repair procedure will include dismounting the tire from the wheel for a thorough inspection to check for damage, and the use of a patch and plug to repair any punctures that fall within the limits and guidelines for repair.

7. Tire Rotation:

While many people are capable of rotating their own tires, it is quick, easy and secure to let a professional do it for you. Your vehicle's owner's manual will specify the proper rotation pattern and schedule for your vehicle. If a specific schedule is not indicated, it is a good rule of thumb to rotate your tires every 8,000 to 10,000 kilometers.

DECLARAȚIE DE ELIGIBILITATE

Către Cadastrul Bunurilor Imobile
(denumirea autorității/entității contractante și adresa completă)

Stimați domni,

Subsemnatul, reprezentant împuternicit al Eximotor SA,
(denumirea operatorului economic)

în calitate de ofertant, declar pe propria răspundere, sub sancțiunea excluderii din procedură și sub sancțiunile aplicate faptei de fals în acte publice, că nu mă aflu în una dintre situațiile prevăzute la art. 19 din Legea nr. 131/2015 privind achizițiile publice.

Mă oblig, la solicitarea autorității/entității contractante, în scopul verificării și confirmării declarației, să prezint orice document doveditor de care dispun.

Data completării 30.10.2024 Ofertant/candidat

(semnătura autorizată)



"EXIMOTOR" SA

Rețea de magazine auto

Declarație de Garanție

Noi Eximotor SA participant la licitație nr. ocds-b3wdp1-MD-1728649755273 din 31/10/2024, către Cadastrul Bunurilor Imobile confirmăm garanție a bunurilor (Achiziționarea anvelopelor (pneuri) pentru automobile.), 2 ani de la semnarea contractului.

Data: 30.10.2024

Semnatura:

