

**THE NETHERLANDS
(N E D E R L A N D)****COMMUNICATION**

Concerning ⁽¹⁾:

- ~~approval granted~~
- approval extended
- ~~approval refused~~
- ~~approval withdrawn~~
- ~~production definitely discontinued~~

of a type of tyre for motor vehicles pursuant to Regulation number 30.

Approval number: E4-30R-0297213

Extension number: 03

1. Manufacturer's name and address : Shandong Longyue Rubber Co., Ltd.
The South of Yalujiang Road, Wenzhuang
Village Qinghe Agency of Cao County
Heze City, Shandong Province 274400
China (PRC)
2. Tyre type designation ⁽²⁾ :
- 2.1. Brand-name(s)/trademark(s) : GRENLANDER; ARIVO; T TYRE;
CONSTANCY; ILINK; LUXXAN; RHINO;
CRYSTAL; ROCKBLADE; FRONWAY;
SAILWIN; XBRI; ROADMARCH

- 2.2. Trade description(s)/Commercial name(s) : COLO H01; L-GRIP66; LY168; ECOGREEN 66; VENUSATR 66; PREMIO ARZ1; ECOLOGY; INSPIRER C4; THREE; ROCK 515; Winter GL868; Winter IL868; LY868; ICEPOWER 868; ICEWINNER 868; WINMASTER ARW2; ROCK 868S; Energize; PRIMESTAR 66; INSPIRER W20; THIRTY TWO; SNOWROVER 868; GREENWING A/S; MULTIMATCH A/S; FRONWING A/S; FREIMATCH A/S; Carlloful A/S; INSPIRER A/S 1; FORTY ONE; ROCK A/S ONE; PRIME A/S; L-ZEAL56; LY566; SPEEDWAY 56; SPORTWAY 56; ULTRA ARZ5; SPORT+; INSPIRER S4; EMOTION; TEN; Drift; ROCK 566; ENRI U08; THUNDER U09; LY169; EURUS 08; VENUSATR 08; ULTRA ARZ4; SPORT+2; INSPIRER S8; FOUR; Envoy; ROCK 525; PRIME UHP 08; MAHO 77; POWERCITY 77; TOPOWER 87 H/T; ROADPOWER H/T; ROADKING H/T; TERRANO ARV H/T; FORZA H/T2; INSPIRER F4; TWENTY TWO; Maxim; ROCK 717 H/T; PRIMEMARCH H/T 77; MAGA A/T TWO; TERRA MAX LSR2 A/T; TERRA XPLORER C2 A/T; ROCKBLADE A/T II; GLADIATAX A/T II; TERRAMAX ARV PRO A/T; FORZA A/T2; INSPIRER A/T II; TOUGH TRAC A/T II; ROCK 737 A/T; PRIMEMAX A/T II; MAGA A/T ONE; TERRA MAX LSR1 A/T; TERRA XPLORER C1 A/T; ROCKBLADE A/T I; GLADIATAX A/T I; TERRAMAX ARV A/T; FORZA A/T; INSPIRER A/T I; TOUGH TRAC A/T I; ROCK 727 A/T; PRIMEMAX A/T I
3. If applicable, name and address of the manufacturer's representative : N/A
4. Summarised description :
- 4.1. Tyre size designation : 205/60R16
- 4.2. Category of use : ~~normal~~/snow/~~special use~~/~~temporary use~~ ⁽¹⁾
- 4.3. Structure : ~~diagonal/bias-belted~~/radial/~~run-flat tyre~~ ⁽¹⁾
- 4.4. Speed category symbol : V
- 4.5. Load-capacity index : 92

5. Technical service and, where applicable, test laboratory approved for purposes of approval or of verification of conformity : CSI S.p.A.
Viale Lombardia 20
20021 Bollate (MI)
Italy
6. Date of report issued by that service : 16/11/2018
19/06/2019
7. Number of report issued by that service : 86-R30-3286/18-00
0124\ISP\OMLS\19_75
8. Reason(s) of extension (if applicable) : Addition of Brand-names
Deletion of Brand-names
Addition of Trade descriptions
Deletion of Trade descriptions
9. Any remarks : Change of technical service
10. Place : Zoetermeer
11. Date : 5 July 2019
12. Signature :
13. The list of documents in the approval file which are deposited at the administrative service having delivered the approval and which can be obtained upon request.
- Application form relating to ECE approval for a pneumatic tyre pursuant to Regulation number 30.
 - The drawing of the tyre's sidewalls, tread and dimensioned cross-section.
 - The test report as mentioned in item 7.

⁽¹⁾ Strike out what does not apply.

⁽²⁾ A list of Brand name(s)/trademark(s) or Trade description(s)/ Commercial name(s) may be annexed to this communication



RAPPORTO DI PROVA / TEST REPORT

NUMBER

0124\ISP\OMLS\19_75

ISSUE DATE

19/06/2019

DIVISION

AUTOMOTIVE

LABORATORY

Homologation

SPECIMEN DESCRIPTION

Tyre Size

205/60R16**APPROVAL EXTENSION TESTS****MANUFACTURER****Shandong Longyue Rubber Co., Ltd.**

The South of Yalujiang Road, Wenzhuang Village Qinghe Agency of Cao County
Heze City, Shandong Province 274400 China (PRC)

REFERENCE STANDARD**Regulation 30/02**

Supplement 20

(E/ECE/324/ Rev.1/Add.29/Rev.3/Amend.6 – E/ECE/TRANS/505/ Rev.1/Add.29/Rev.3/Amend.6)



GENERAL DATA

Test date:	N/A
Test site:	N/A
Sampling:	N/A
Deviation from test methods:	N/A

DECLARATIONS

Test results contained in this test report pertain exclusively to the tested specimen.

This test report cannot be reproduced partially without the consent of the test center managing director.

PRODUCT IDENTIFICATION

Manufacturer's name	Shandong Longyue Rubber Co., Ltd.
Address(es) of Manufacturing plant(s)	The South of Yalujiang Road, Wenzhuang Village Qinghe Agency of Cao County Heze City, Shandong Province 274400 China (PRC)
Brand-name(s) / trademark(s)	GRENLANDER; ARIVO; T TYRE; CONSTANCY; ILINK; LUXXAN; RHINO; CRYSTAL; ROCKBLADE; FRONWAY; SAILWIN; XBRI; <u>ROADMARCH</u>
Trade description(s) / Commercial name(s)	COLO H01; L-GRIP66; LY168; ECOGREEN 66; VENUSATR 66; PREMIO ARZ1; ECOLOGY; INSPIRER C4; THREE; ROCK 515; Winter GL868; Winter IL868; LY868; ICEPOWER 868; ICEWINNER 868; WINMASTER ARW2; ROCK 868S; <u>Energize; PRIMESTAR 66; INSPIRER W20; THIRTY TWO; SNOWROVER 868; GREENWING A/S; MULTIMATCH A/S; FRONWING A/S; FREIMATCH A/S; Carlorful A/S; INSPIRER A/S 1; FORTY ONE; ROCK A/S ONE; PRIME A/S; L-ZEAL56; LY566; SPEEDWAY 56; SPORTWAY 56; ULTRA ARZ5; SPORT+; INSPIRER S4; EMOTION; TEN; Drift; ROCK 566; ENRI U08; THUNDER U09; LY169; EURUS 08; VENUSATR 08; ULTRA ARZ4; SPORT+2; INSPIRER S8; FOUR; Envoy; ROCK 525; PRIME UHP 08; MAHO 77; POWERCITY 77; TOPOWER 87 H/T; ROADPOWER H/T; ROADKING H/T; TERRANO ARV H/T; FORZA H/T2; INSPIRER F4; TWENTY TWO; Maxim; ROCK 717 H/T; PRIMEMARCH H/T 77; MAGA A/T TWO; TERRA MAX LSR2 A/T; TERRA XPLOER C2 A/T; ROCKBLADE A/T II; GLADIATAX A/T II; TERRAMAX ARV PRO A/T; FORZA A/T2; INSPIRER A/T II; TOUGH TRAC A/T II; ROCK 737 A/T; PRIMEMAX A/T II; MAGA A/T ONE; TERRA MAX LSR1 A/T; TERRA XPLOER C1 A/T; ROCKBLADE A/T I; GLADIATAX A/T I; TERRAMAX ARV A/T; FORZA A/T; INSPIRER A/T I; TOUGH TRAC A/T I; ROCK 727 A/T; PRIMEMAX A/T I</u>
Tyre size designation	205/60R16

Category of use	Snow
Tyre structure	Radial
Speed category symbol	V
Load capacity index	92

TYRE MAIN FEATURES

See attached Technical Sheet.

APPROVAL STATUS

Approval Number: E4-30R-0297213-02

Last amended on: 17/01/2019

For details, see test reports:

- 86-R30-3286/18-00 issued on 16/11/2018 by TÜV Rheinland Kraffahrt GmbH

REASON FOR EXTENSION

- Addition of Brand-names
- Deletion of Brand-names
- Addition of Trade descriptions
- Deletion of Trade descriptions

SUMMARY OF TEST RESULTS

The results of the previous tests are still valid as no difference can affect tests already performed and all new variant/versions fulfil the requirements of Regulation ECE 30/02.

Tests and verification		PASS	FAIL	N/A	R
1	Test tyre details	<input checked="" type="checkbox"/>	<input type="checkbox"/>	<input type="checkbox"/>	
2	Test results	<input checked="" type="checkbox"/>	<input type="checkbox"/>	<input type="checkbox"/>	

RESULTS

Following verification and tests performed, we declare that the products submitted for approval comply with all technical requirements of UNECE Regulation 30/02.

DATA
Date

19/06/2019

Settore Omologazioni
Test Engineer

Luca Bolgiani

**Area Omologazioni**
Homologation Area

Ing. Daniele Gervasini

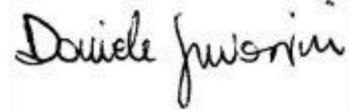

Documento firmato digitalmente ai sensi del D. Lgs. N. 82 del 7 Marzo 2005 e successive modifiche
Digitally signed document in accordance with Legislative Decree n. 82 dated March 7th 2005 and subsequent amendments.

APPLICATION FOR APPROVAL EXTENSION OF A TYPE OF PNEUMATIC TYRE ACCORDING
TO ECE REGULATION No. 30, 02 SERIES OF AMENDMENTS

1. Manufacturer's name or trade mark(s) on the tyre type⁽²⁾ : GRENLANDER; ARIVO; T TYRE; CONSTANCY; ILINK; LUXXAN; RHINO; CRYSTAL; ROCKBLADE; FRONWAY; SAILWIN; XBRI; ROADMARCH
2. Tyre type designation by the manufacturer⁽²⁾ : COLO H01; L-GRIP66; LY168; ECOGREEN 66; VENUSATR 66; PREMIO ARZ1; ECOLOGY; INSPIRER C4; THREE; ROCK 515; Winter GL868; Winter IL868; LY868; ICEPOWER 868; ICEWINNER 868; WINMASTER ARW2; ROCK 868S; Energize; PRIMESTAR 66; INSPIRER W20; THIRTY TWO; SNOWROVER 868; GREENWING A/S; MULTIMATCH A/S; FRONWING A/S; FREIMATCH A/S; Carlorful A/S; INSPIRER A/S 1; FORTY ONE; ROCK A/S ONE; PRIME A/S; L-ZEAL56; LY566; SPEEDWAY 56; SPORTWAY 56; ULTRA ARZ5; SPORT+; INSPIRER S4; EMOTION; TEN; Drift; ROCK 566; ENRI U08; THUNDER U09; LY169; EURUS 08; VENUSATR 08; ULTRA ARZ4; SPORT+2; INSPIRER S8; FOUR; Envoy; ROCK 525; PRIME UHP 08; MAHO 77; POWERCITY 77; TOPOWER 87 H/T; ROADPOWER H/T; ROADKING H/T; TERRANO ARV H/T; FORZA H/T2; INSPIRER F4; TWENTY TWO; Maxim; ROCK 717 H/T; PRIMEMARCH H/T 77; MAGA A/T TWO; TERRA MAX LSR2 A/T; TERRA XPLOER C2 A/T; ROCKBLADE A/T II; GLADIATAX A/T II; TERRAMAX ARV PRO A/T; FORZA A/T2; INSPIRER A/T II; TOUGH TRAC A/T II; ROCK 737 A/T; PRIMEMAX A/T II; MAGA A/T ONE; TERRA MAX LSR1 A/T; TERRA XPLOER C1 A/T; ROCKBLADE A/T I; GLADIATAX A/T I; TERRAMAX ARV A/T; FORZA A/T; INSPIRER A/T I; TOUGH TRAC A/T I; ROCK 727 A/T; PRIMEMAX A/T I
3. Manufacturer's name and address : Shandong Longyue Rubber Co., Ltd.
The South of Yalujiang Road, Wenzhuang Village Qinghe Agency of Cao County Heze City, Shandong Province 274400 China(PROC)
4. If applicable, name and address of the manufacturer's representative : N.A.
5. Summarized description
- 5.1. Tyre size designation : 205/60R16
- 5.2. Category of use : ~~normal~~/snow/~~special use~~/~~temporary use~~ ⁽¹⁾
- 5.3. Structure : ~~diagonal~~/~~bias-belted~~/radial/~~run-flat tyre~~ ⁽¹⁾
- 5.4. Speed category symbol : V
- 5.5. Load-capacity index : 92
6. Overall dimensions : Calculated/~~Annex 5~~ ⁽¹⁾
- overall section width : 207.8
- outer diameter : 652
7. Factor 'x' : 0.7
8. Rims on which the tyre can be mounted : 6J
9. Measuring rim and test rim : See attached test report
10. State whether the tyre is : Tubeless / ~~tube type~~ ⁽¹⁾
11. State whether the tyre is : Standard / ~~reinforced~~ ⁽¹⁾

12. State if special use tyre : N.A.
Professional Off-Road : ~~Yes~~/no⁽¹⁾
Tread depth : N.A.
Void to fill ratio : N.A.
13. Submitted for approval on (date) : April 11, 2019

We herewith declare that we have not applied and will not apply for approval with another Contracting Party of the ECE for the same type of product.

MANUFACTURER'S STAMP

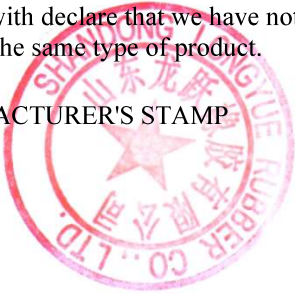

Signature :

Ren Hailong

.....
Name: Ren Hailong

THIS APPLICATION IS ACCOMPANIED BY:

- A drawing of the tyre's side wall, tread and dimensioned cross section.
- The test report.

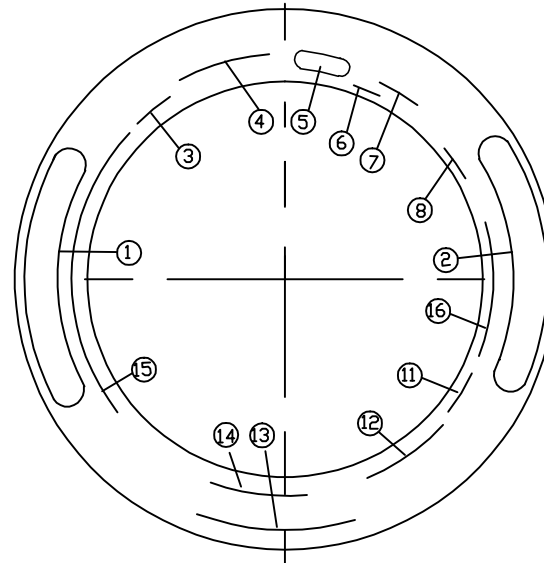
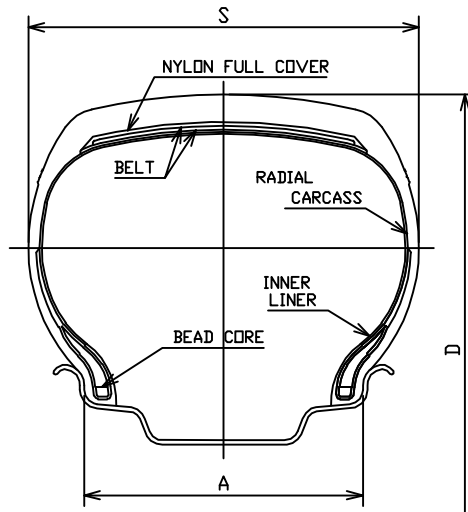

UPPER

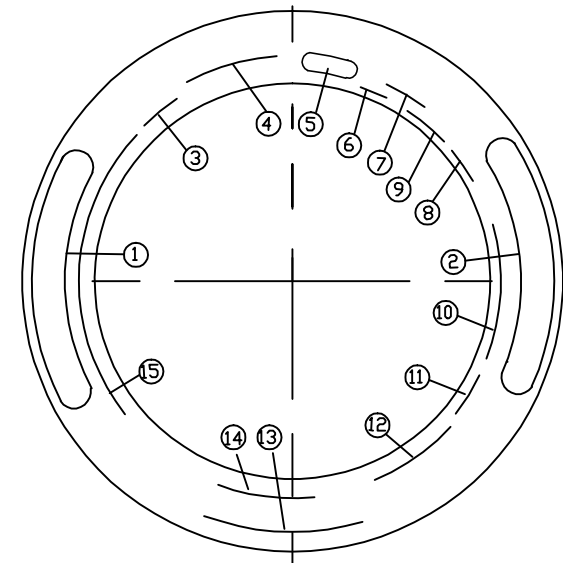

LOWER

TREAD PATTERNS
REFER TO ATTACHMENT NO.11

1	CONSTANCY; I LINK; LUXXAN; RHINO; ARIVO; GREENLANDER; T TYRE; CRYSTAL; ROCKBLADE; FRONWAY; SAILWIN; XBRI; ROADMARCH	9	MADE IN CHINA
2	COLO H01; L-GRIP66; LY168; ECOGREEN 66; VENUSATR 66; PREMIO ARZ1; ECOLOGY; INSPIRER C4; THREE; ROCK 515; Energize; PRIMESTAR 66	10	DOT 17B HPEAPA XXXX<DATE CODE>
3	RIM: NOM. WIDTH 6J	11	STEEL BELTED RADIAL
4	205/60R16 92V	12	PLIES: TREAD 1 POLYESTER 2 STEEL 1 NYLON SIDEWALL 1 POLYESTER
5	ECE APPROVAL MARK	13	TREADWEAR 420 TRACTION A TEMPERATURE A
6	M+S	14	U.S.A CANADA AUSTRALIA CODES ONLY MAX. LOAD 630 kg(1389 LBS) MAX. PRESSURE 300 kPa(44 PSI)
7	TUBELESS	15	SAFETY WARNING
8	MOLD No.	16	DOT 17B HPEAPA

TIRE SIZE	D(mm)	S(mm)	A(mm)	LOAD INDEX SPEED CODE	REMARK
205/60R16	652	209	152.5	92V	—

SCALE : FREE	DATE : 2019.04.11	DESIGNED BY	CHECKED BY	APPROVED BY	DRAWING NO.	
SHANDONG LONGYUE RUBBER CO., LTD.		Wang Tong	Xie Baoshan	Shen Maoqiao	TITLE	205/60R16 92V

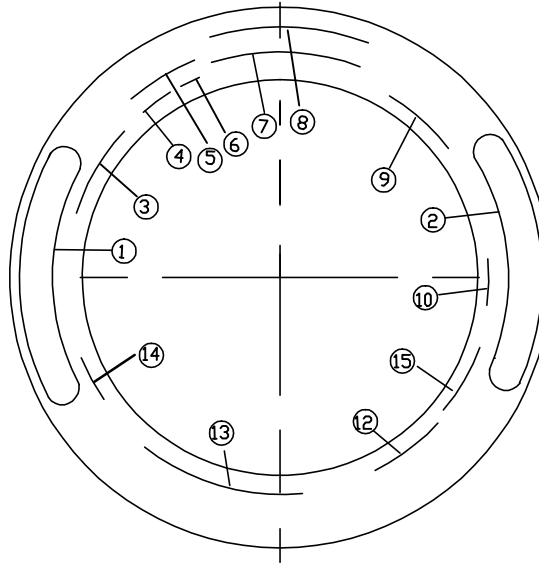
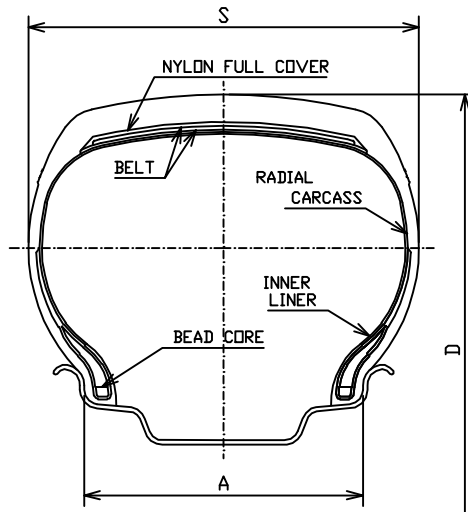

UPPER

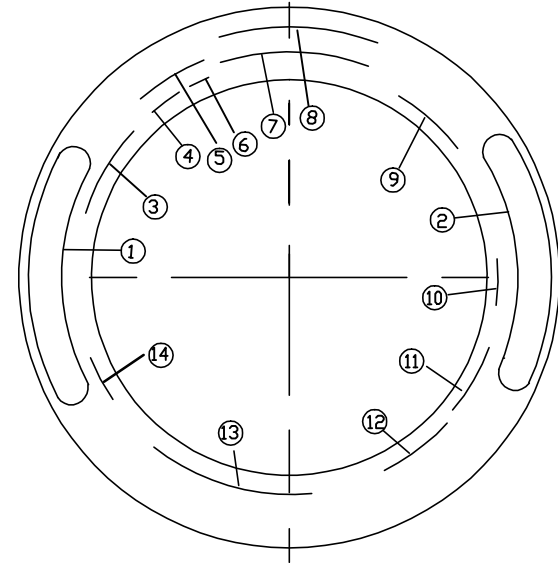

LOWER

TREAD PATTERNS
REFER TO ATTACHMENT NO.11

1	CONSTANCY; I LINK; LUXXAN; RHINO; ARIVO; GREENLANDER; T TYRE; CRYSTAL; ROCKBLADE; FRONWAY; SAILWIN; XBRI; ROADMARCH	8	ROTATION
2	<u>GREENWING A/S; MULTIMATCH A/S; FRONWING A/S; FREIMATCH A/S; CARLORFUL A/S; PRIME A/S; ROCK A/S ONE; FORTY ONE; INSPIRER A/S 1</u>	9	MAX. LOAD 630 kg(1389 LBS) MAX. PRESS. 300 kPa(44 PSI)
3	PLIES: TREAD 1POLYESTER+2STEEL+1NYLON SIDEWALL 1POLYESTER	10	MADE IN CHINA
4	RIM: 6J	11	DOT 17B XXXXXX XXXX(DATE CODE)
5	RADIAL TUBELESS	12	ECE APPROVAL MARK
6	MOLD No.	13	SAFETY WARNING
7	205/60R16 92V M+S	14	ALL SEASONS
		15	DOT 17B XXXXXX

TIRE SIZE	D(mm)	S(mm)	A(mm)	LOAD INDEX SPEED CODE	REMARK
205/60R16	652	209	152.5	92V	—

SCALE : FREE	DATE : 2019.04.11	DESIGNED BY	CHECKED BY	APPROVED BY	DRAWING NO.
SHANDONG LONGYUE RUBBER CO., LTD.	Wang Tong	Xie Baoshan	Shen Maoqiao	TITLE	205/60R16 92V

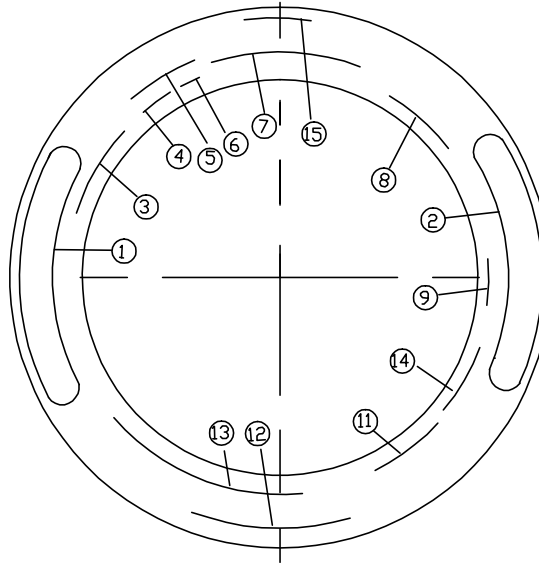
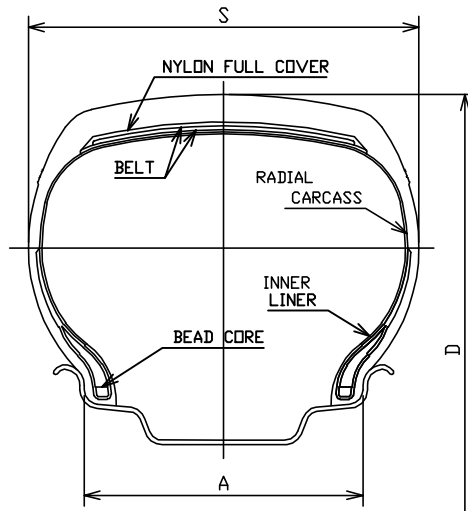

UPPER

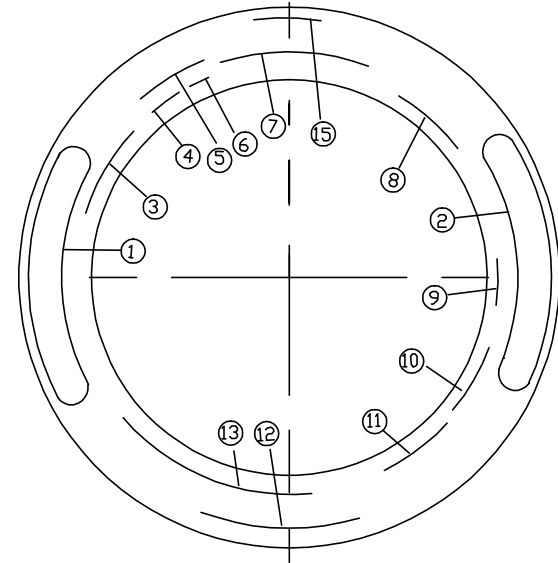

LOWER

TREAD PATTERNS
REFER TO ATTACHMENT NO.11

1	CONSTANCY; I LINK; LUXXAN; RHINO; ARIVO; GREENLANDER; T TYRE; CRYSTAL; ROCKBLADE; FRONWAY; SAILWIN; XBRI; ROADMARCH	8	MAX. LOAD 630kg (1389 LBS) MAX. PRESS. 300kPa (44PSI)
2	ULTRA ARZ4; ENRI U08; FOUR; THUNDER U09; LY169; EURUS 08; VENUSATR 08; SPORT+2; INSPIRER S8; ROCK 525; PRIME UHP 08; Envoy	9	MADE IN CHINA
3	PLIES: TREAD 1POLYESTER+2STEEL+1NYLON SIDEWALL 1POLYESTER	10	DOT 17B XXXXXX XXXX (DATE CODE)
4	RIM: 6J	11	ECE APPROVAL MARK
5	RADIAL TUBELESS	12	TREADWEAR XXX TRACTION X TEMPERATURE X
6	MOLD No.	13	SAFETY WARNING
7	205/60R16 92V M+S	14	DOT 17B XXXXXX
		15	OUTSIDE (LOWER) / INSIDE (UPPER)

TIRE SIZE	D(mm)	S(mm)	A(mm)	LOAD INDEX SPEED CODE	REMARK
205/60R16	652	209	152.5	92V	—

SCALE : FREE	DATE : 2019.04.11	DESIGNED BY	CHECKED BY	APPROVED BY	DRAWING NO.	
SHANDONG LONGYUE RUBBER CO., LTD.		Wang Tong	Xie Baoshan	Shen Maoqiao	TITLE	205/60R16 92V

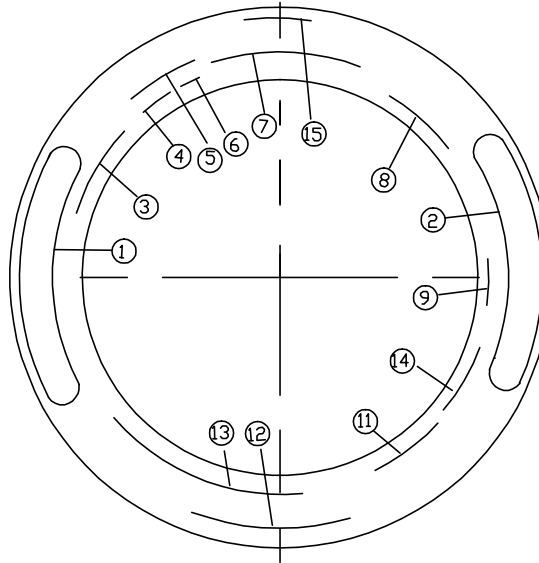
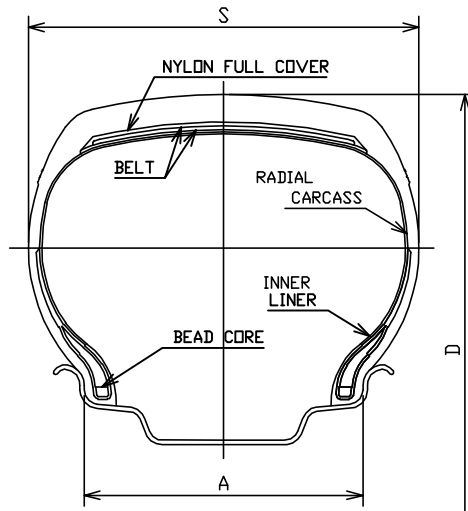

UPPER

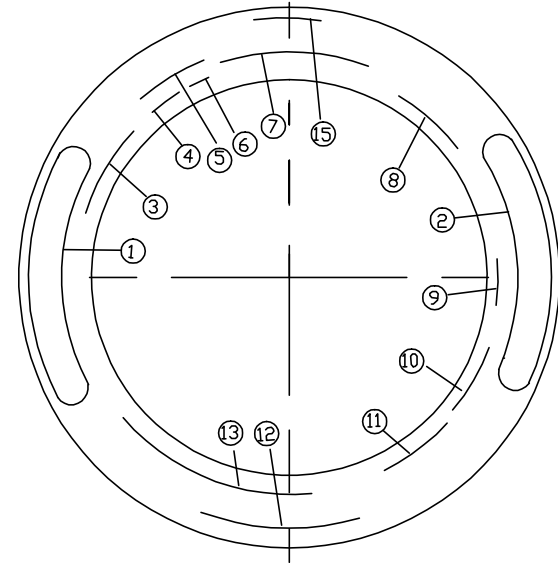

LOWER

TREAD PATTERNS
REFER TO ATTACHMENT NO.11

1	CONSTANCY; I LINK; LUXXAN; RHINO; ARIVO; GREENLANDER; T TYRE; CRYSTAL; ROCKBLADE; FRONWAY; SAILWIN; XBRI; ROADMARCH	8	MAX. LOAD 630kg (1389 LBS) MAX. PRESS. 300kPa (44PSI)
2	LY566; L-ZEAL56; INSPIRER S4; EMOTION; ULTRA ARZ5; Drift; TEN; SPORTWAY 56; SPORT+; SPEEDWAY 56; ROCK 566	9	MADE IN CHINA
3	PLIES: TREAD 1POLYESTER+2STEEL+1NYLON SIDEWALL 1POLYESTER	10	DOT 17B XXXXXX XXXX (DATE CODE)
4	RIM: 6J	11	ECE APPROVAL MARK
5	RADIAL TUBELESS	12	TREADWEAR XXX TRACTION X TEMPERATURE X
6	MOLD No.	13	SAFETY WARNING
7	205/60R16 92V M+S	14	DOT 17B XXXXXX
		15	OUTSIDE (LOWER) / INSIDE (UPPER)

TIRE SIZE	D(mm)	S(mm)	A(mm)	LOAD INDEX SPEED CODE	REMARK
205/60R16	652	209	152.5	92V	—

SCALE : FREE	DATE : 2019.04.11	DESIGNED BY	CHECKED BY	APPROVED BY	DRAWING NO.
SHANDONG LONGYUE RUBBER CO., LTD.		Wang Tong	Xie Baoshan	Shen Maoqiao	TITLE 205/60R16 92V

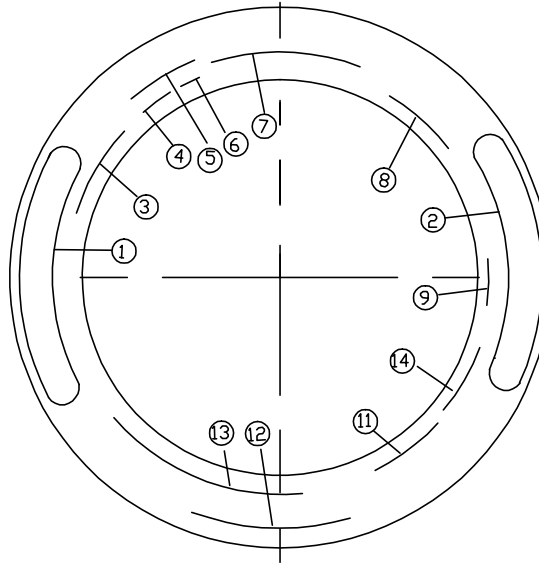
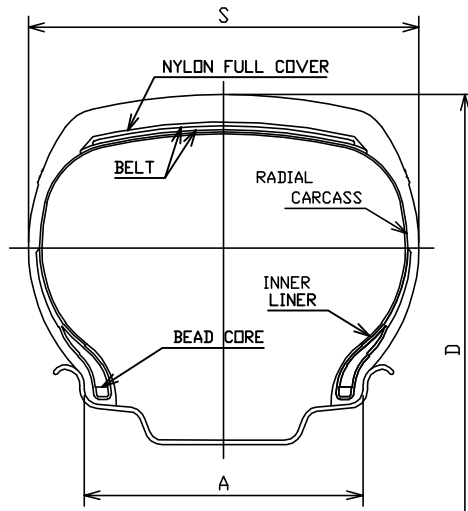

UPPER

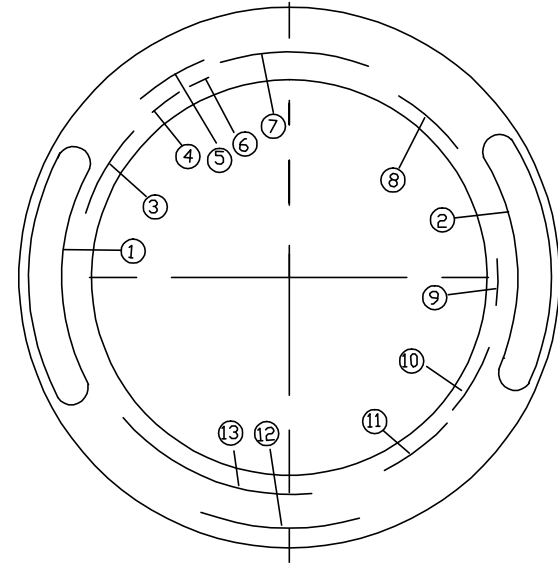

LOWER

TREAD PATTERNS
REFER TO ATTACHMENT NO.11

1	CONSTANCY; I LINK; LUXXAN; RHINO; ARIVO; GREENLANDER; T TYRE; CRYSTAL; ROCKBLADE; FRONWAY; SAILWIN; XBRI; ROADMARCH	8	MAX. LOAD 630kg (1389LBS) MAX. PRESS. 300kPa (44PSI)
2	MAHO 77; TOPOWER 87 H/T; TERRANO ARV H/T; POWERCITY 77; ROADPOWER H/T; ROADKING H/T; FORZA H/T2; TWENTY TWO; INSPIRER F4; ROCK 717 H/T; PRIMEMARCH H/T 77; Maxim	9	MADE IN CHINA
3	PLIES: TREAD 1POLYESTER+2STEEL+1NYLON SIDEWALL 1POLYESTER	10	DOT 17B XXXXXX XXXX (DATE CODE)
4	RIM: 6J	11	ECE APPROVAL MARK
5	RADIAL TUBELESS	12	TREADWEAR XXX TRACTION X TEMPERATURE X
6	MOLD No.	13	SAFETY WARNING
7	205/60R16 92V M+S	14	DOT 17B XXXXXX

TIRE SIZE	D(mm)	S(mm)	A(mm)	LOAD INDEX SPEED CODE	REMARK
205/60R16	652	209	152.5	92V	—

SCALE : FREE	DATE : 2019.04.11	DESIGNED BY	CHECKED BY	APPROVED BY	DRAWING NO.
SHANDONG LONGYUE RUBBER CO., LTD.	Wang Tong	Xie Baoshan	Shen Maoqiao	TITLE	205/60R16 92V

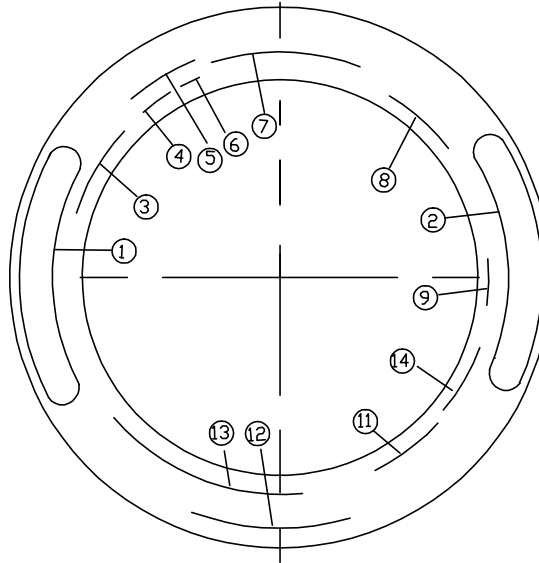
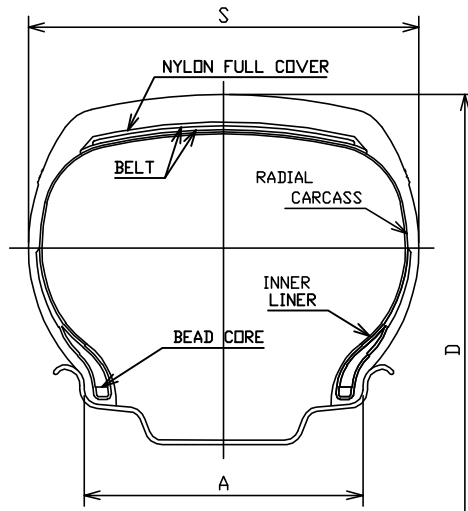

UPPER

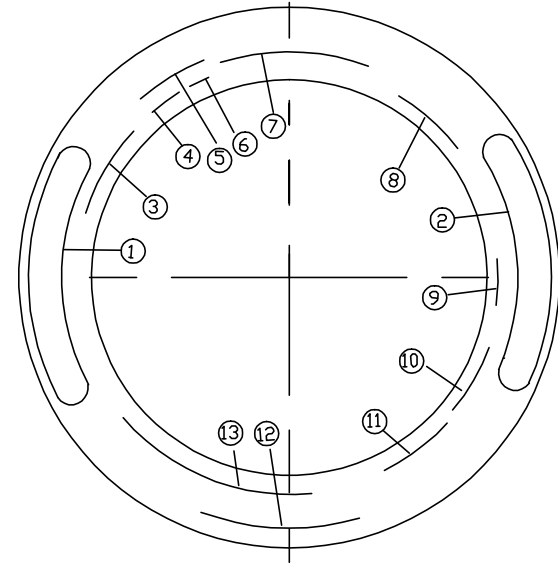

LOWER

TREAD PATTERNS
REFER TO ATTACHMENT NO.11

1	CONSTANCY; I LINK; LUXXAN; RHINO; ARIVO; GREENLANDER; T TYRE; CRYSTAL; ROCKBLADE; FRONWAY; SAILWIN; XBRI; ROADMARCH	8	MAX. LOAD 630kg (1389LBS) MAX. PRESS. 300kPa (44PSI)
2	MAGA A/T ONE; TERRA MAX LSR1 A/T; TERRA XPLORER C1 A/T; TERRANAX ARV A/T; ROCKBLADE A/T I; GLADIATOR A/T I; FORZA A/T; INSPIRER A/T I; TOUGH TRAC A/T I; ROCK 727 A/T; PRIMEMAX A/T I	9	MADE IN CHINA
3	PLIES: TREAD 1POLYESTER+2STEEL+1NYLON SIDEWALL 1POLYESTER	10	DOT 17B XXXXXX XXXX (DATE CODE)
4	RIM 6J	11	ECE APPROVAL MARK
5	RADIAL TUBELESS	12	TREADWEAR XXX TRACTION X TEMPERATURE X
6	MOLD No.	13	SAFETY WARNING
7	205/60R16 92V M+S	14	DOT 17B XXXXXX

TIRE SIZE	D(mm)	S(mm)	A(mm)	LOAD INDEX SPEED CODE	REMARK
205/60R16	652	209	152.5	92V	—

SCALE : FREE	DATE : 2019.04.11	DESIGNED BY	CHECKED BY	APPROVED BY	DRAWING NO.
SHANDONG LONGYUE RUBBER CO., LTD.	Wang Tong	Xie Baoshan	Shen Maoqiao	TITLE	205/60R16 92V

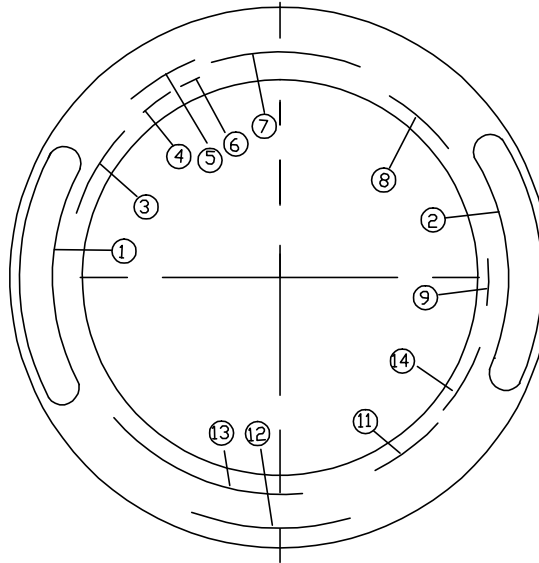
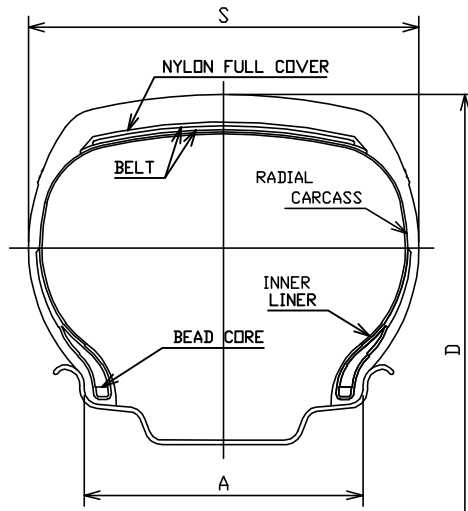

UPPER

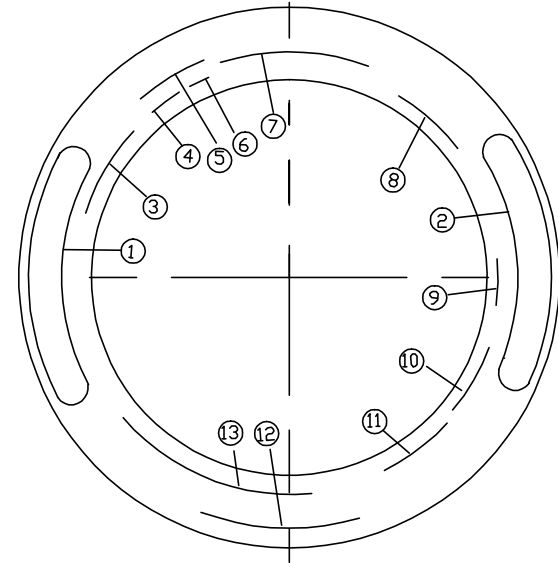

LOWER

TREAD PATTERNS
REFER TO ATTACHMENT NO.11

1	CONSTANCY; I LINK; LUXXAN; RHINO; ARIVO; GREENLANDER; T TYRE; CRYSTAL; ROCKBLADE; FRONWAY; SAILWIN; XBRI; ROADMARCH	8	MAX. LOAD 630kg (1389LBS) MAX. PRESS. 300kPa (44PSI)
2	MAGA A/T TWO; TERRA MAX L SR2 A/T; TERRA XPLORER C2 A/T; TERRAMAX ARV PRO A/T; ROCKBLADE A/T III; GLADIATOR A/T III; EDZTA A/T2; INSPIRE A/T III; TOUGH TRAC A/T III; ROCK 737 A/T; PRIMEMAX A/T II	9	MADE IN CHINA
3	PLIES: TREAD 1POLYESTER+2STEEL+1NYLON SIDEWALL 1POLYESTER	10	DOT 17B XXXXXX XXXX(DATE CODE)
4	RIM: 6J	11	ECE APPROVAL MARK
5	RADIAL TUBELESS	12	TREADWEAR XXX TRACTION X TEMPERATURE X
6	MOLD No.	13	SAFETY WARNING
7	205/60R16 92V M+S	14	DOT 17B XXXXXX

TIRE SIZE	D(mm)	S(mm)	A(mm)	LOAD INDEX SPEED CODE	REMARK
205/60R16	652	209	152.5	92V	—

SCALE : FREE	DATE : 2019.04.11	DESIGNED BY	CHECKED BY	APPROVED BY	DRAWING NO.	
SHANDONG LONGYUE RUBBER CO., LTD.		Wang Tong	Xie Baoshan	Shen Maoqiao	TITLE	205/60R16 92V

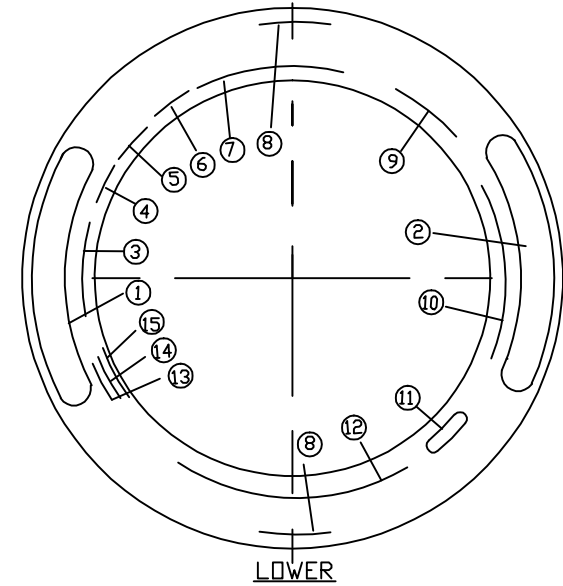
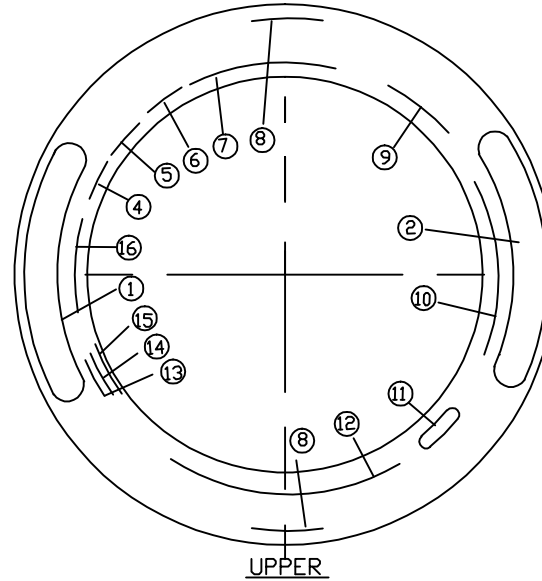
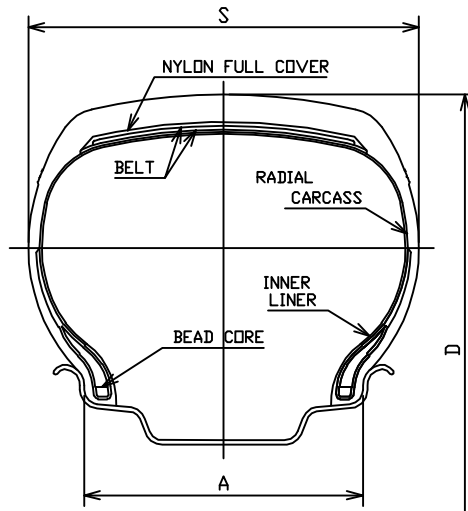

TREAD PATTERNS
REFER TO ATTACHMENT NO.11

1	CONSTANCY; I LINK; LUXXAN; RHINO; ARIVO; GRENLANDER; T TYRE; CRYSTAL; ROCKBLADE; FRONWAY; SAILWIN; XBRI; ROADMARCH	8	OUTSIDE(LOWER)/INSIDE(UPPER)
2	Winter GL868; Winter IL868; LY868; ICEPOWER 868; ICEWINNER 868; WINMASTER ARW2; ROCK 868S; INSPIRER W20; THIRTY TWO; SNOWROVER 868	9	MAX. LOAD 630kg (1389LBS) AT 300kPa (44PSI) COLD
3	DOT 17B HPELPAXXXX<DATE CODE>	10	205/60R16 92V
4		11	ECE APPROVAL MARK
5	M+S	12	SAFETY WARNING
6	RADIAL TUBELESS	13	RIM: 6J
7	PLIES:TREAD 1POLYESTER 2STEEL 1NYLON SIDEWALL 1POLYESTER	14	MOLD No.
		15	MADE IN CHINA
		16	DOT 17B HPELPA

TIRE SIZE	D(mm)	S(mm)	A(mm)	LOAD INDEX SPEED CODE	REMARK
205/60R16	652	209	152.5	92V	——

SCALE : FREE	DATE : 2019.04.11	DESIGNED BY	CHECKED BY	APPROVED BY	DRAWING NO.	
SHANDONG LONGYUE RUBBER CO., LTD.		Wang Tong	Xie Baoshan	Shen Maoqiao	TITLE	205/60R16 92V

TIRE SIZE 205/60R16 92V

ATTACHMENT NO.11

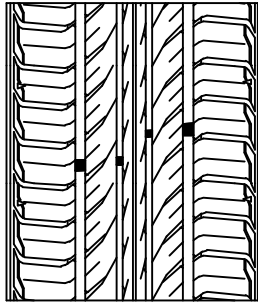

COLD H01; L-GRIP66;
LY168; ECOGREEN 66;
VENUSATR 66; Energize
PREMIO ARZ1; ECOLOGY;
INSPIRER C4; THREE;
ROCK 515; PRIMESTAR 66

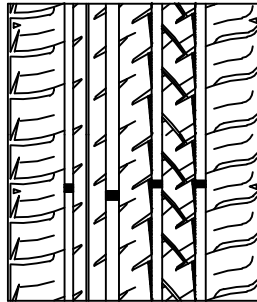

ENRI U08; EURUS 08;
LY169; THUNDER U09;
FOUR; VENUSATR 08;
ULTRA ARZ4; SPORT+2;
INSPIRER 58; ROCK 525;
PRIME UHP 08; Envoy

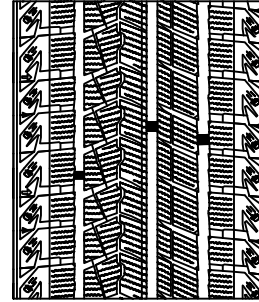

Winter GL868; Winter IL868;
LY868; ICEPOWER 868;
ICEWNNER 868; WINMASTER ARW2;
ROCK 868S; THIRTY TWO;
SNOWROVER 868;
INSPIRER W20

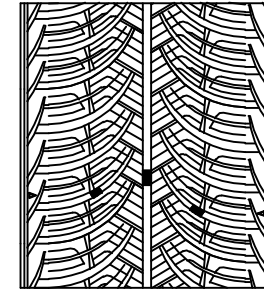

GREENWING A/S;
MULTIMATCH A/S;
FRONWING A/S;
FREIMATCH A/S;
Careful A/S; PRIME A/S;
ROCK A/S ONE;
FORTY ONE;
INSPIRER A/S 1

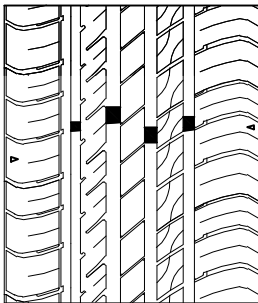

LY566; SPORTWAY 56;
SPEEDWAY 56;
L-ZEAL56; EMOTION; TEN;
ULTRA ARZ5; SPORT+;
INSPIRER S4; Drift;
ROCK 566

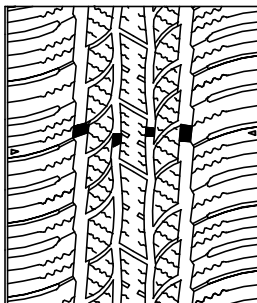

MAHO 77; POWERCITY 77;
TOPOWER 87 H/T;
ROADPOWER H/T;
ROADKING H/T;
TERRANO ARV H/T;
FORZA H/T2;
INSPIRER F4;
ROCK 717 H/T;
TWENTY TWO; Maxim;
PRIMEMARCH H/T 77

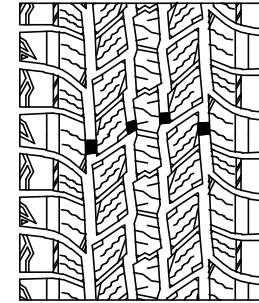

MAGA A/T ONE;
FORZA A/T;
TERRA MAX LSR1 A/T;
TERRA XPLORER C1 A/T;
GLADIATAX A/T I;
ROCKBLADE A/T I;
TERRAMAX ARV A/T;
INSPIRER A/T I;
TOUGH TRAC A/T I;
ROCK 727 A/T;
PRIMEMAX A/T I

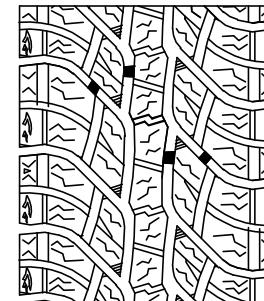

MAGA A/T TWO;
FORZA A/T2;
TERRA MAX LSR2 A/T;
TERRA XPLORER C2 A/T;
GLADIATAX A/T II;
ROCKBLADE A/T II;
TERRAMAX ARV PRO A/T;
INSPIRER A/T II;
TOUGH TRAC A/T II;
ROCK 737 A/T;
PRIMEMAX A/T II

6 TREAD WEAR INDICATORS EQUALLY SPACED

DRAWN BY Wang Tong CHECKED BY Wangshilun APPROVED BY Shen Maoqiao

SHANDONG LONGYUE RUBBER TYRE CO.,LTD.