



**THE NETHERLANDS**  
(N E D E R L A N D)



**COMMUNICATION**

Concerning <sup>(1)</sup> :

- ~~- approval granted~~
- approval extended
- ~~- approval refused~~
- ~~- approval withdrawn~~
- ~~- production definitely discontinued~~

of a type of tyre for motor vehicles pursuant to Regulation number 30.

**Approval number: E4-30R-0284177**

**Extension number: 01**

- |  |   |
|--|---|
| 1. Manufacturer's name and address   | : Continental Reifen Deutschland GmbH<br>Vahrenwalder Str. 9<br>30165 Hannover<br>Germany   |
| 2. Tyre type designation <sup>(2)</sup>  |   |
| 2.1 Brand-name(s)/trademark(s)   | : CONTINENTAL<br><u>VIKING, BARUM, GISLAVED</u>   |
| 2.2 Trade description(s)/Commercial name(s)  | : CONTINENTAL, CONTIECOCONTACT 5<br><u>GISLAVED, ULTRA*SPEED 2</u><br><u>VIKING, ProTech NewGen</u><br><u>BARUM, BRAVURIS 5HM</u> |
| 3. If applicable, name and address of the manufacturer's representative  | : not applicable  |
| 4. Summarized description  |   |
| 4.1 Tyre size designation  | : 205/60 R 16   |
| 4.2 Category of use  | : normal / <del>snow</del> / <del>special use</del> / <del>temporary use</del> <sup>(1)</sup>                                     |
| 4.3 Structure  | : <del>diagonal</del> / <del>bias belted</del> / radial / <del>run flat tyre</del> <sup>(1)</sup>                                 |
| 4.4 Speed category symbol  | : H   |
| 4.5 Load-capacity index  | : 92  |
| 5. Technical Service and, where applicable, test laboratory approved for purposes of approval or of verification of conformity | : Continental Reifen Deutschland GmbH<br>Vahrenwalder Str. 9<br>30165 Hannover<br>Germany   |
| 6. Date of report issued by that service   | : 25.01.2017, 25.01.2017  |
| 7. Number of report issued by that service   | : 4985114, 4985115  |
| 8. Reason(s) of extension (if applicable)  | : Tyre Type Designation added   |



**Approval number: E4-30R-0284177**

**Extension number: 01**

9. Any remarks : -
10. Place : Zoetermeer
11. Date : 28-MAY-2018
12. Signature :

T. Ploshchansky

The image shows a blue ink signature of T. Ploshchansky written over a circular stamp. The stamp contains the coat of arms of the Netherlands with the motto 'JE M'ENTENDRAI' and the letters 'RDW' below it.

13. The list of documents in the approval file which are deposited at the administrative service having delivered the approval and which can be obtained upon request.

- Application form relating to ECE approval for a pneumatic tyre pursuant to Regulation number 30.

- The drawing of the tyre's sidewalls, tread and dimensioned cross-section.

- The test report as mentioned in item 7.

<sup>(1)</sup> Strike out what does not apply.

<sup>(2)</sup> A list of Brand name(s)/trademark(s) or Trade description(s)/ Commercial name(s) may be annexed to this communication



The drawing may contain more position numbers than required by UNECE type approval.

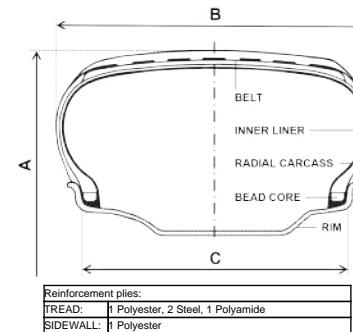

Position	Description	min height	Tire Side	TSL Content
1/194	Brand Name (Trade mark)		both	GISLAVED
2 or 3	Trade description (Commercial name)		both	ULTRA*SPEED 2
4	Tire size designation	>6 (or 9)	both	205/60 R 16
6	Structure	>4 mm	both	RADIAL
7 or 8	Service description (LI / SSY)	>6 mm	both	92 H
9 or 10	Additional service description	>6 mm	both	
13 or 14	"M+S" (or "M.S" or "M&S")		both	
15	Tube type / Tubeless		both	TUBELESS
17	Extra Load or Reinforced	>6 mm	both	
19	PSI index	>2 mm	both	
27	Regroovability		both	
32	"TEMPORARY USE ONLY"	>12,7 mm	both	
34	"INFLATE TO 420 kPa (60 PSI)"	>12,7 mm	both	
73	Test inflation Pressure in KPA	>2 mm	both	
78	Mark for special use tires	>4 mm	both	
79	"TRACTION"	>4mm	both	

Position	Description	min height	Tire Side	TSL Content
116	"Inside"/"Outside" marking		SS	OUTSIDE
117	"Inside"/"Outside" marking		OSS	INSIDE
134	Date of manufacturing	>4 mm	SS	[WWYY]
179	Alpine Symbol		both	
184	Runflat Symbol		both	
191	"FRT" marking	>4 mm	both	
135	UN approval mark	>12 mm	both	E4
137	UN R30/R54/R75 approval no.		both	0284177
If Pos 78 is used	Tread depth			
	Surface void/ fill ratio			
If Pos 79 is used	Number of circumferential ribs			
	Number of block-like elements			
	Depth of lateral grooves/sipes >=50%of main groove depth?			

Design Dimensions (calculated /Annex-5)		
Overall diameter	A (mm)	652
Section Width	B (mm)	209
Measuring rim	C (Rim Code)	6.0Jx16
Approval No.	E4-30R-0284177	
Extension:	01	
Name:	D. Schoenfelder	
Drawing No.:	1	
Date:	5/18/18 12:40 PM	
Pattern	4246.01	





The drawing may contain more position numbers than required by UNECE type approval.

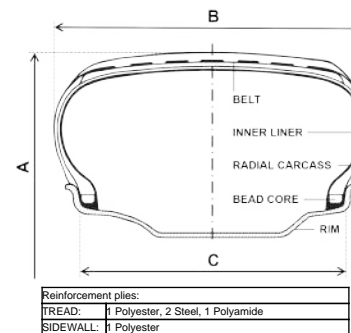

Position	Description	min height	Tire Side	TSL Content
1/194	Brand Name (Trade mark)		both	VIKING
2 or 3	Trade description (Commercial name)		both	ProTech NewGen
4	Tire size designation	>6 (or 9)	both	205/60 R 16
6	Structure	>4 mm	both	RADIAL
7 or 8	Service description (LI / SSY)	>6 mm	both	92 H
9 or 10	Additional service description	>6 mm	both	
13 or 14	"M+S" (or "M.S" or "M&S")		both	
15	Tube type / Tubeless		both	TUBELESS
17	Extra Load or Reinforced	>6 mm	both	-
19	PSI index	>2 mm	both	-
27	Regroovability		both	-
32	"TEMPORARY USE ONLY"	>12,7 mm	both	-
34	"INFLATE TO 420 kPa (60 PSI)"	>12,7 mm	both	-
73	Test inflation Pressure in KPA	>2 mm	both	-
78	Mark for special use tires	>4 mm	both	-
79	"TRACTION"	>4mm	both	-

Position	Description	min height	Tire Side	TSL Content
116	"Inside"/"Outside" marking		SS	OUTSIDE
117	"Inside"/"Outside" marking		OSS	INSIDE
134	Date of manufacturing	>4 mm	SS	[WWYY]
179	Alpine Symbol		both	-
184	Runflat Symbol		both	-
191	"FRT" marking	>4 mm	both	-
135	UN approval mark	>12 mm	both	E4
137	UN R30/R54/R75 approval no.		both	0284177
If Pos 78 is used	Tread depth			-
	Surface void/ fill ratio			-
If Pos 79 is used	Number of circumferential ribs			-
	Number of block-like elements			-
	Depth of lateral grooves/sipes >=50%of main groove depth?			-

Design Dimensions (calculated /Annex-5)		
Overall diameter	A (mm)	652
Section Width	B (mm)	209
Measuring rim	C (Rim Code)	6.0Jx16
Approval No.	E4-30R-0284177	
Extension:	01	
Name:	D. Schoenfelder	
Drawing No.:	2	
Date:	5/18/18 12:40 PM	
Pattern	4246.01	



Serial Side (SS)

Off Serial Side (OSS)

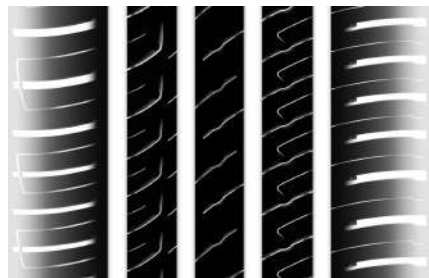

The drawing may contain more position numbers than required by UNECE type approval.

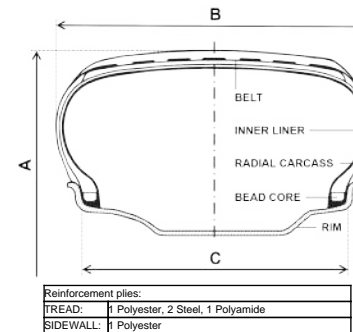

Position	Description	min height	Tire Side	TSL Content
1/194	Brand Name (Trade mark)		both	BARUM
2 or 3	Trade description (Commercial name)		both	BRAVURIS 5HM
4	Tire size designation	>6 (or 9)	both	205/60 R 16
6	Structure	>4 mm	both	RADIAL
7 or 8	Service description (LI / SSY)	>6 mm	both	92 H
9 or 10	Additional service description	>6 mm	both	
13 or 14	"M+S" (or "M.S" or "M&S")		both	
15	Tube type / Tubeless		both	TUBELESS
17	Extra Load or Reinforced	>6 mm	both	
19	PSI index	>2 mm	both	
27	Regroovability		both	
32	"TEMPORARY USE ONLY"	>12,7 mm	both	
34	"INFLATE TO 420 kPa (60 PSI)"	>12,7 mm	both	
73	Test inflation Pressure in KPA	>2 mm	both	
78	Mark for special use tires	>4 mm	both	
79	"TRACTION"	>4mm	both	

Position	Description	min height	Tire Side	TSL Content
116	"Inside"/"Outside" marking		SS	OUTSIDE
117	"Inside"/"Outside" marking		OSS	INSIDE
134	Date of manufacturing	>4 mm	SS	[WWYY]
179	Alpine Symbol		both	
184	Runflat Symbol		both	
191	"FRT" marking	>4 mm	both	
135	UN approval mark	>12 mm	both	E4
137	UN R30/R54/R75 approval no.		both	0284177
If Pos 78 is used	Tread depth			
	Surface void/ fill ratio			
If Pos 79 is used	Number of circumferential ribs			
	Number of block-like elements			
	Depth of lateral grooves/sipes >=50%of main groove depth?			

Design Dimensions (calculated /Annex-5)		
Overall diameter	A (mm)	652
Section Width	B (mm)	209
Measuring rim	C (Rim Code)	6.0Jx16
Approval No.	E4-30R-0284177	
Extension:	01	
Name:	D. Schoenfelder	
Drawing No.:	3	
Date:	5/18/18 12:40 PM	
Pattern	4737.01	



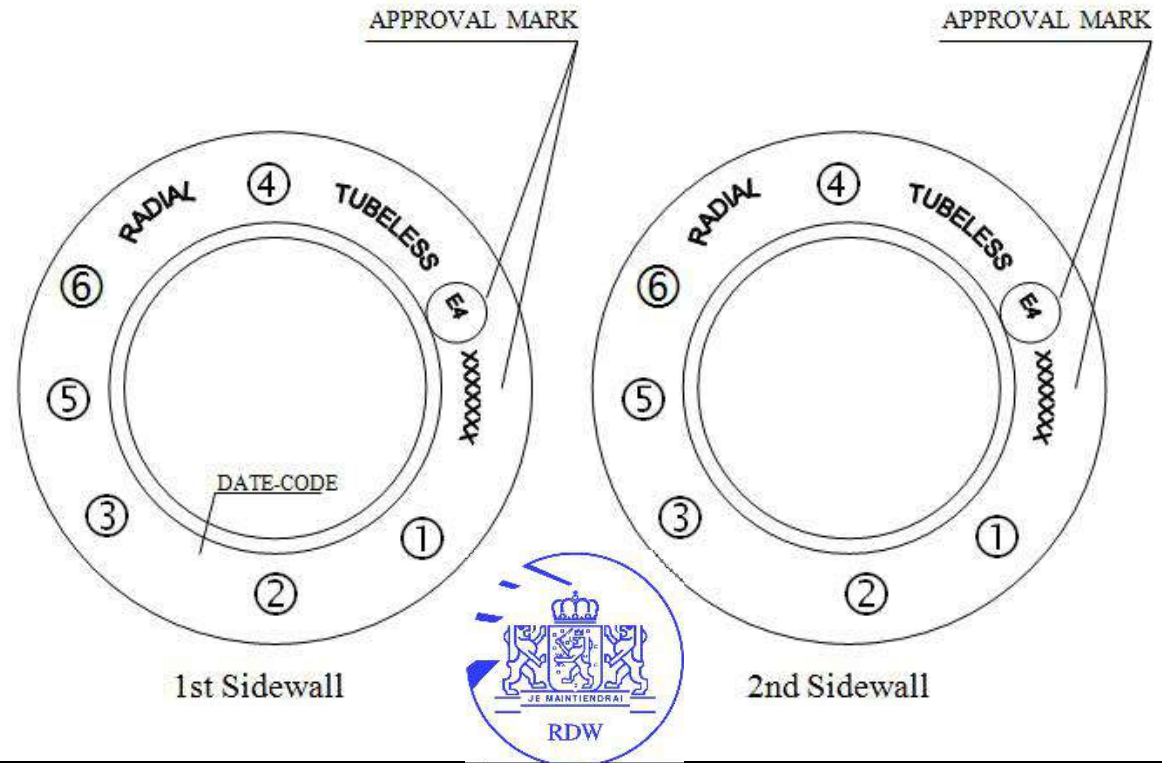
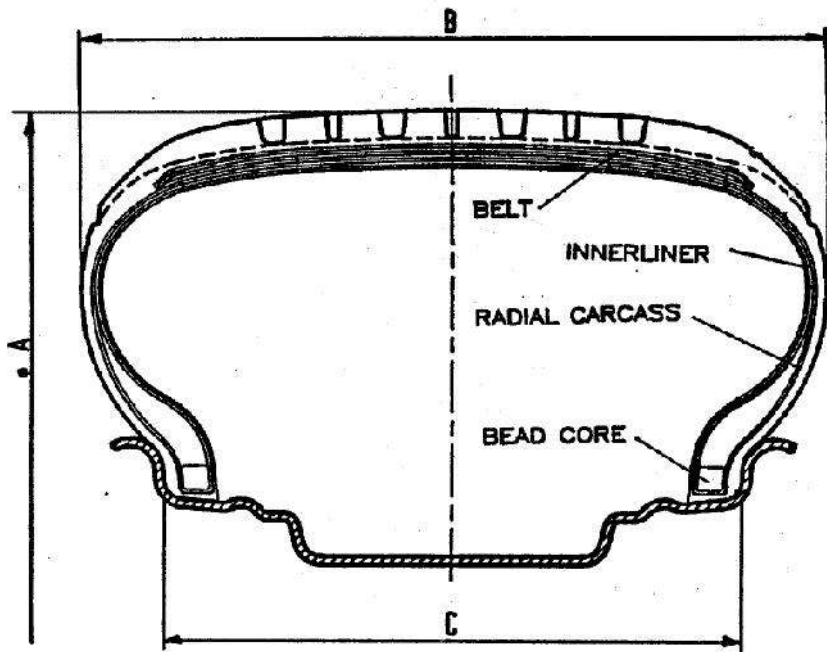

3501.02

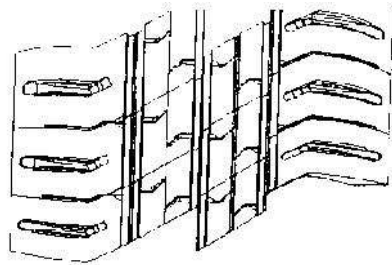

6 H	3 205/60 R 16	5 92	TT TL	652	209	6.0Jx16	
SS	Category of use marking (if applicable) -	LI	Tyre Type	A mm	B mm	C Rim Code	Remarks
Brand name	1 CONTINENTAL			Drawing No. / Remarks :		Checked / Date :	
Tyre type Designation	2 CONTIECOCONTACT 5			0284177		17.04.2015 A. Menzel	