

DRYPix EDGE

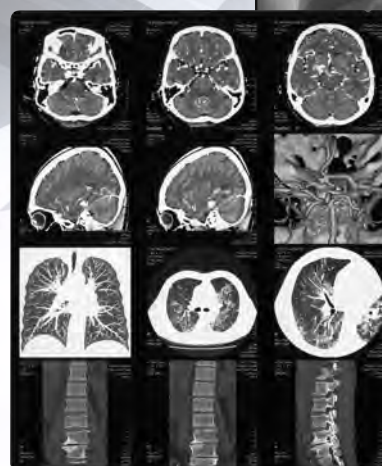

Mammography support

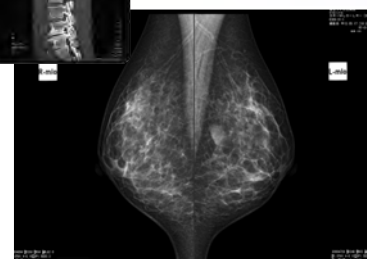

High quality images for more versatility

Environment-friendly wet coating and power-saving mode

■ Fast processing

110
image/hr
(35.4 x 43.0)

■ Color touch panel



Easy-to-understand
print conditions

■ Signal lamp



Equipment status indicated
by LED

■ Animated help



Animated explanations for
operating procedures

Specifications

DRYPIX EDGE

Basic configuration	Imager	1
	Memory board	1
	Film trays	3
Specifications	Recording method	Laser exposure, thermal development
	Applicable film	Fuji Medical Dry Imaging Film DI-HL, DI-HLc, DI-ML
	Applicable film sizes	35.4 × 43.0, 35.4 × 35.4, 25.7 × 36.4, 25.2 × 30.3, 20.1 × 25.2
	Max. processing capacity	Approx. 110 image/hr (35.4 × 43.0) Approx. 160 image/hr (25.7 × 36.4)
	Pixel size	50 μm/100 μm
	Exposure resolution	14 bit
	Max. density	4.0 * Purpose-specific film (DI-ML) required
	Input interface	DICOM
	Film loading	Daylight loading
	Film feeding	Tray × 3
	Density correction	Automatic, built-in
	Image storage capacity	1 GB
	Operation interface	Color touch panel
	External dimensions	Approx. W: 610 (24) × D: 630 (25) × H: 1,125 (44) mm
	Weight	Approx. 125 kg
	Power supply	100V AC ±10%, 50/60 Hz, 12.0 A, single phase, D class grounding 200V AC ±10%, 50/60 Hz, 6.0 A, single phase, D class grounding
	Required environment (Working)	Temperature (Humidity): 15°C (40 - 70% RH) - 30°C (15 - 70% RH) no dewing
	(Not working)	Temperature (Humidity): 0°C (10 - 90% RH) - 45°C (10 - 90% RH) no dewing

■ Fuji Medical Dry Imaging Film DI-HL, DI-HLc, DI-ML



DI-HL (Blue base)

35.4 × 43.0 cm (14 × 17), 100 sheet pack
35.4 × 35.4 cm (14 × 14), 100 sheet pack
25.7 × 36.4 cm (10 × 14), 150 sheet pack
25.2 × 30.3 cm (10 × 12), 150 sheet pack
20.1 × 25.2 cm (8 × 10), 150 sheet pack

DI-HLc (Clear base)

35.4 × 43.0 cm (14 × 17), 100 sheet pack
35.4 × 35.4 cm (14 × 14), 100 sheet pack
25.7 × 36.4 cm (10 × 14), 150 sheet pack
25.2 × 30.3 cm (10 × 12), 150 sheet pack
20.1 × 25.2 cm (8 × 10), 150 sheet pack

DI-ML (Blue base)

25.7 × 36.4 cm (10 × 14), 150 sheet pack
25.2 × 30.3 cm (10 × 12), 150 sheet pack
20.1 × 25.2 cm (8 × 10), 150 sheet pack

Options

■ Sorter for DRYPIX EDGE

Specifications	Number of bins	3 (4 including imager tray)
	Max. storage capacity	30 sheet/bin (Sorter)
	Processing capacity	Same as DRYPIX EDGE
	Classifying method	By modality
	External dimensions	Approx. W: 610 (24) × D: 630 (25) × H: 1,425 (56) mm (Imager mounted with sorter)
	Weight	Approx. 135 kg

Dimensions

Unit: mm (in)

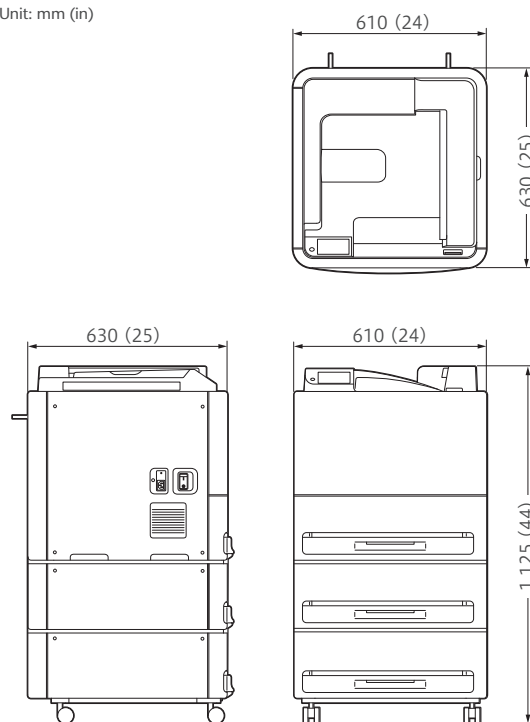

FUJIFILM supports the Pink Ribbon Campaign
for early detection of breast cancer

External appearance and specifications are subject to change without notice.
All brand names or trademarks are the property of their respective owners.
All products require the regulatory approval of the importing country.
For details on their availability, contact our local representative.



FUJIFILM

FUJIFILM Corporation
26-30, NISHIAZABU 2-CHOME, MINATO-KU, TOKYO 106-8620, JAPAN
<http://www.fujifilm.com/products/medical/>

Ref. No. XB-0000E (SK-18-03-F1079-F9711) Printed in Japan ©2018 FUJIFILM Corporation