

**CERTIFIED COMPANY UNI EN ISO 9001 & UNI CEI EN ISO 13485**

# SCHEMA TECNICA PRODOTTO TECHNICAL DATA SHEET

DATA EMISSIONE / DATE OF ISSUE  
 16.03.2020



## **DRY SWABS IN TEST TUBES TAMPONI SECCHI IN PROVETTA**

### **DESCRIZIONE / DESCRIPTION**



Dry swabs, available in a wide range of materials and sizes, for various applications.

They are contained in a labelled cylindrical test tube Ø12x150 mm for a more easy samples protection, in unbreakable medical PP, to preserve sample and users safety. Supplied with label on test tube and cap for patient and sample identification and as a seal indicating that the product has not been previously

used. Cap has same diameter than test tube. Can be packed in medical peel-pack or in bulk.

All the Devices are produced according to GMP (Good Manufacturing Practice) and are classified and certified as Medical Devices Class II sterile (invasive surgery for temporary use). The swabs are sterile irradiated (SAL 10<sup>-6</sup>), Pyrogen free.

*Tamponi secchi, disponibili in una ampia gamma di materiali e formati, per molteplici applicazioni.*

*Sono contenuti in una provetta cilindrica Ø12x155 mm, prodotta in polipropilene medicale infrangibile al fine di preservare il campione, per un più agevole utilizzo e per garantire la sicurezza degli operatori. L'etichetta pre-applicata sulla provetta e sul tappo serve sia per l'identificazione del paziente e del campione sia come garanzia che il prodotto non sia stato in precedenza utilizzato. Il tappo è del medesimo diametro della provetta. Possono essere confezionati in peel-pack medicale o in bulk.*

*Tutti i Dispositivi sono prodotti in accordo alle GMP (Good Manufacturing Practice). Sono classificati e certificati come Dispositivi Medici IIa sterile (invasivi chirurgici per uso temporaneo). I tamponi sono sterili per irraggiamento (SAL 10<sup>-6</sup>), garantiti Airogeni.*

**CE 0426 MD marked sterile - manufactured in compliance with 93/42/EC Directive (Italian D.lgs 46 del 24/02/1997) + 2007/47/EC - Class IIa sterile**

**Dispositivo DM con marchio CE 0426 - conforme alla Direttiva 93/42/CE (D.lgs 46 del 24/02/1997) + 2007/47/CE - Classe IIa sterile**

### **INTENDED PURPOSE / DESTINAZIONE D'USO**

Swab Intended purpose is "MEDICAL DEVICE" CLASS IIA STERILE. Swabs are sterile and ready-for-use systems intended for clinical samples drawing for cultural exam. The swab is suitable for short contact with the human body including surgical wounds. Product must be used as directed, Aptaca is not responsible for any unauthorized use.

**For professional use only.**

**National classification of medical devices (CND - For Italian law) > V901301 (Dry swabs for collection sample)**

*La destinazione d'uso del tampone è quella di "DISPOSITIVO MEDICO" DI CLASSE IIA STERILE. I tamponi sono dei sistemi sterili e pronti all'uso, previsti per il prelievo di campioni clinici per l'esame culturale. Il tampone è un dispositivo indicato per prelievi che prevedono brevi contatti col corpo umano anche in ambito chirurgico. Si declina ogni responsabilità per utilizzi diversi da quello specificato.*

**Il dispositivo in oggetto è destinato esclusivamente ad uso professionale.**

**Classificazione Nazionale dei Dispositivi Medici (CND) > V901301 (Tampone neutri per prelievo di campioni)**

## APPLICATOR / TAMPONE



The applicator shaft of the swab is mounted on the tube plug which serves as an optimal grip for an efficient swab handling.

*L'asta del tampone è montata sul tappo della provetta per una presa ottimale ed una efficace direzionalità.*

Available in four versions on sampling site base:  
*Disponibili in quattro varianti in base al sito di prelievo:*



**Plastic shaft, Rayon tip:** made in anti-shock polystyrene, very flexible but easily breakable as needed, with rayon tip, atoxic. Particularly suitable for mouth, throat, vagina, urogenital apparatus, skin, wounds and surgical wounds.

*Asta plastica, puntale in viscosa: prodotta in polistirolo antiurto, molto flessibile ma facilmente spezzabile in base alle necessità, puntale in viscosa, atossico. Tampone particolarmente idoneo per bocca, gola, vagina, apparato urogenitale, pelle, ferite e incisioni chirurgiche.*



**Plastic shaft, Foam tip:** Special polyurethane foam, medical grade, swab tip that allows a very good clinical sample collection and the following immediate release into the liquid transport medium. The soft foam bud is more comfortable for patients, and has significant advantages for both conventional and molecular methods. It has a plastic shaft with "break-point". Standard dimensions, for buccal, nasal, throat, vagina, groin, rectal, faeces, cutaneous and wound sampling;

*Asta plastic, puntale in FOAM: Tampone in speciale spugna poliuretanic (foam), grado medicale, che consente una raccolta ottima del campione clinico e il successivo rilascio immediato nel terreno liquido. Il puntale in schiuma morbida poliuretanic è più confortevole per i pazienti e presenta vantaggi significativi sia per i metodi convenzionali che molecolari. Asta in plastica con punto di rottura "break-point". Tamponi di dimensioni standard per prelievi boccali, nasali, faringei, vaginali, inguinali, rettali, fecali, cutanei e ferite;*



**Aluminum shaft, rayon tip:** atoxic shaft, with rayon tip, ideal for arduous or delicate sampling. The narrow dimension of the swabs shaft (only 0.9 mm), the high flexibility and strength, the small fiber tip, make it particularly suitable for urogenital, urethral, ocular, nasopharyngeal and paediatric uses.

*Asta alluminio, puntale in viscosa: asta con puntale in viscosa, atossico, ideale per prelievi difficoltosi o delicati. Il diametro dell'asta di soli 0,9 mm, l'alta flessibilità e resistenza e le ridotte dimensioni del puntale in fibra la rendono particolarmente idonea per prelievi urogenitali, uretrali, oculari, nasofaringei e pediatrici.*



**Wooden shaft, Cotton tip:** made in 100% cotton tip (European Pharmacopea) and atoxic wooden stick. Swabs for general clinical use, everyday performance, suitable for throat, vagine, skin and wounds drawings, Gram-positive, Gram-negative. Not recommended for *N. gonorrhoeae* or *C. trachomatis*.

*Asta in legno, puntale in cotone: prodotto in puro cotone 100% (Farmacopea Europea) e asta in legno. Tamponi per un uso generale, idonei per prelievi in gola, vagina, pelle e ferite. Gram positive e Gram negativi. Non raccomandati per *N. gonorrhoeae* o *C. trachomatis*.*

## TEST TUBE / PROVETTA



Swab is contained in a cylindrical test tube  $\varnothing$  12 x 155 mm, in transparent, unbreakable medical polypropylene (PP), to preserve sample and user's safety. With pressure cap in polyethylene (HDPE) with specific colour according to stick type. Pre-labelled on test tube to allow a correct sample identification. Item code, lot number and expiry date printed on each label for a full traceability.

*Il tampone è contenuto in una provetta cilindrica  $\varnothing$  12 x 155 mm, prodotta in polipropilene (PP) medicale e trasparente, al fine di preservare il campione e la sicurezza degli operatori. Con tappo a pressione in polietilene (HDPE) di colore specifico in base al tipo di asta. Ogni provetta è etichettata per consentire una sicura identificazione del campione. Su ogni etichetta sono stampati il codice articolo, lotto e scadenza per una tracciabilità completa.*

## PRECAUTIONAL MEASURES / PRECAUZIONI D'USO

- The device must be suitable for both the selected transport medium (if present) and the defined sampling site;
  - Use only for the collection and transport of human biological samples for the detection of potential pathogens such as aerobic, anaerobic and facultative anaerobic bacteria, compatible with the type of device selected;
  - Do not deviate from the intended use;
  - Do not use the product if it is expired or the package is opened/damaged. Sterility guaranteed if unopened;
  - Use the device following aseptic procedures;
  - Single-use device; do not reuse. Reusing the device could contaminate the sample and/or the patient;
  - Keep the device away from flames and heat sources;
  - The fiber is only guaranteed to adhere to the shaft for instant sampling;
  - The shaft is breakable, exert moderate pressure during sample collection;
  - Store in a cool, dry place at a temperature between  $+2^{\circ}\text{C}$  ( $35.6^{\circ}\text{F}$ ) and  $+30^{\circ}\text{C}$  ( $86^{\circ}\text{F}$ ). Do not freeze;
  - After use, the device may contain infectious microorganisms. Use appropriate PPE and dispose of the test tube and swab according to current regulations for medical waste.
  - Keep out of flame or heat sources which might damage the product.
  - Keep out of reach of children.
  - Strictly follow the user's instructions.
- 
- *Utilizzare il Dispositivo solo per la tipologia di campione idonea al terreno di trasporto scelto (se presente) e al sito di prelievo definito;*
  - *Utilizzare esclusivamente per la raccolta e il trasporto di campioni biologici umani per la ricerca di eventuali organismi patogeni come batteri aerobi, anaerobi, anaerobici facoltativi compatibilmente con la tipologia di Dispositivo scelta;*
  - *Non variare la destinazione d'uso;*
  - *Non utilizzare il prodotto scaduto o con la confezione aperta/danneggiata. Sterilità garantita a confezione integra;*
  - *Utilizzare il Dispositivo con procedure asettiche;*
  - *Non riutilizzare, dispositivo monouso. Il riutilizzo del Dispositivo potrebbe causare la contaminazione del campione prelevato e/o del paziente;*
  - *Non avvicinare il dispositivo alla fiamma o a fonti di calore;*
  - *L'adesione della fibra all'asta è garantita unicamente per prelievi istantanei;*
  - *Il materiale dell'asta è frangibile, esercitare una pressione moderata durante il prelievo;*
  - *Conservare in luogo fresco ed asciutto, temperatura min  $+2^{\circ}\text{C}$  ( $35,6^{\circ}\text{F}$ ) / max  $+30^{\circ}\text{C}$  ( $86^{\circ}\text{F}$ ). Non congelare;*
  - *Ogni dispositivo, dopo l'utilizzo, può contenere microrganismi infettivi, utilizzare appositi D.P.I. e smaltire provetta e tampone secondo le normative vigenti per i rifiuti sanitari*
  - *Non avvicinare il dispositivo alla fiamma o a fonti di calore che lo potrebbero danneggiare.*
  - *Prodotto non adatto ai bambini.*
  - *Le istruzioni d'uso vanno seguite attentamente.*

## Wooden Stick / Asta Legno



Sterile swabs wooden stick and cotton tip, in polypropylene Ø 12 x 150 mm test tube with label. Available sterile in bulk or sterile individually wrapped.

*Tamponi sterili asta legno e puntale in cotone, in provetta in polipropilene Ø 12 x 150 mm con etichetta. Disponibili in versione sterili in bulk o sterili in confezione singola.*

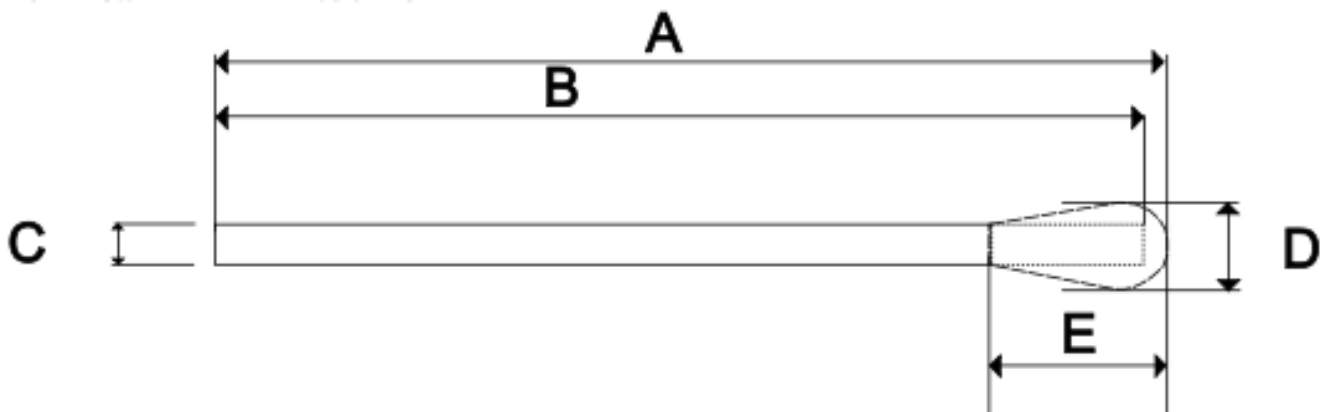

100% cotton tip (European Pharmacopea) and handle in biodegradable atoxic white birch wood, completely round, straight and polished, resistant to sudden changes of temperature. The tip is bonded to a handle, atoxic glue to fix cotton tip, and is perfect for general purpose medical use. Very absorbent, soft, and safe, cotton-tipped applicators perform consistently and reliably.

Cotton tip can contain some substances that annoy some bacteria. The most sensitive bacteria may not survive after the collect. In these cases are preferable swabs with rayon tip.

*Puntale in cotone 100% (European Pharmacopea) ed asta in legno di betulla bianca, biodegradabile e atossico, completamente arrotondato, resistente agli sbalzi termici. La punta è avvolta all'asta con colla atossica ed è un tampone idoneo per uso medici generali. Applicatori molto assorbenti, morbidi e sicuri per un utilizzo affidabile.*

*La fibra di cotone del puntale può contenere alcune sostanze che infastidiscono alcuni batteri. I batteri più sensibili hanno maggiori difficoltà a sopravvivere dopo la raccolta, in questi casi preferibili tamponi con puntale in viscosa.*

**Absorbance / Assorbenza:** 100 µL ±10% in 5" ±1" (physiological solution / soluzione fisiologica)

### Dimensions / Dimensioni

**A:** 150 ±2 mm / **B:** 146 ±1 mm / **C:** Ø 2,2 ±0,1 mm / **D:** 5.5 mm ±0.5 mm / **E:** 14 mm ±1 mm

Item code Codice articolo	Tipo / Type	Packaging / Confezionamento	R.D.M. <sup>1</sup>
<b>2150/SG</b>	Bulk	Inner box / Confezione interna: <b>100 pcs</b> (180x115x135 mm – 0,5 Kg.) External carton / Scatola: <b>1.000 pcs</b> (585x287x205 mm – 5,3 Kg.)	1901134/R
<b>2150/SG/CS</b>	Individually wrapped Confezione singola	Inner box / Confezione interna: <b>150 pcs</b> (340x225x175 mm – 1,3 Kg.) External carton / Scatola: <b>900 pcs</b> (540x360x460 mm – 8,7 Kg.)	1901351/R
<b>SHELF LIFE / SCADENZA</b>			
60 months / mesi			

<sup>1</sup> Repertorio Nazionale dei Dispositivi Medici  
 Mod ST-059/11.19/2

## Plastic Stick, Rayon tip / Asta Plastica, punta in Viscosa



Sterile swabs plastic stick and rayon tip, in polypropylene Ø 12 x 150 mm test tube with label.  
 Available sterile in bulk or sterile individually wrapped.

Tamponi sterili asta plastica e puntale in viscosa, in provetta in polipropilene Ø 12 x 150 mm con etichetta.  
 Disponibili in versione sterili in bulk o sterili in confezione singola.

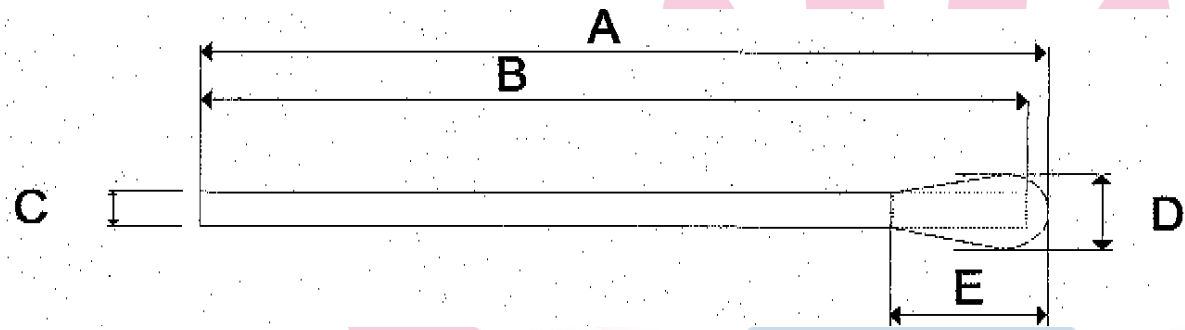

This specialty swab is made with rayon fiber. It is bonded securely to a rigid white birch polystyrene handle by an aqueous based adhesive.

*Tampone prodotto con fibre di rayon. Il puntale in rayon è saldamente fissato all'asta semirigida in polistirolo mediante un adesivo a base acquosa.*

**Absorbance / Assorbenza:** 100 µL ± 10% in 10 sec. (acqua + TSB) / (water + TSB)

### Dimensions / Dimensioni

A: 150 ±2 mm / B: 146 ±1 mm / C: Ø 2,5 ±0,1 mm / D: 5 – 6 mm / E: 15 mm ±2 mm

Item code Codice articolo	Tipo / Type	Packaging / Confezionamento	R.D.M. <sup>1</sup>
<b>2160/SG</b>	Bulk	Inner box / Confezione interna: <b>100 pcs</b> (180x115x135 mm – 0,5 Kg.) External carton / Scatola: <b>1.000 pcs</b> (585x287x205 mm – 5,3 Kg.)	1901352/R
<b>2160/SG/CS</b>	Individually wrapped Confezione singola	Inner box / Confezione interna: <b>150 pcs</b> (340x225x175 mm – 1,3 Kg.) External carton / Scatola: <b>900 pcs</b> (540x360x460 mm – 8,7 Kg.)	1901353/R
<b>SHELF LIFE / SCADENZA</b>			
60 months / mesi			

<sup>1</sup> Repertorio Nazionale dei Dispositivi Medici  
 Mod ST-059/11.19/2

## Alluminum Stick / Asta Alluminio



Sterile swabs aluminum stick and rayon tip, in polypropylene Ø 12 x 150 mm test tube with label. Available sterile in bulk or sterile individually wrapped.

Tamponi sterili asta alluminio e puntale in viscosa, in provetta in polipropilene Ø 12 x 150 mm con etichetta. Disponibili in versione sterili in bulk o sterili in confezione singola.

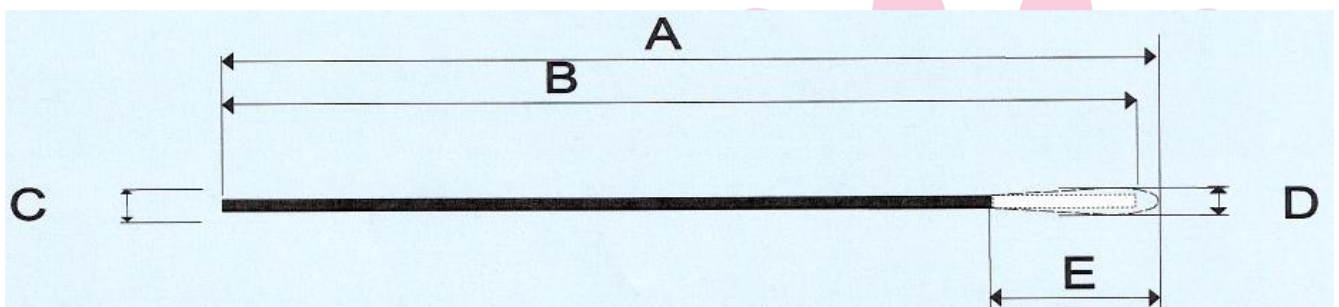

Swabs with viscose (rayon) tip, aluminium stick, atoxic, resistant to sudden changes of temperature. Atoxic glue to fix viscose tip. Very thin shaft and small tip for paediatric, urethral, urogenital and nasopharyngeal sampling. Without break point.

Tamponi in viscosa con stelo in alluminio, non tossico e resistente agli sbalzi termici. La colla utilizzata per il fissaggio della viscosa è atossica. Asta e puntale particolarmente sottili per un utilizzo pediatrico, uretrale, urogenitale e nasofaringeo. Senza punto di rottura "break-point"

**Absorbance / Assorbenza:** 20 µL ±10% in 10 sec. (acqua + TSB) / (water + TSB)

### Dimensions / Dimensioni

**A:** 147 ±2 mm / **B:** 145 ±1 mm / **C:** Ø 0,9 ±0,1 mm / **D:** 2,2 ±0,5 mm / **E:** 12 ±2 mm

Item code Codice articolo	Tipo / Type	Packaging / Confezionamento	R.D.M. <sup>1</sup>
<b>2170/SG</b>	Bulk	Inner box / Confezione interna: <b>100 pcs</b> (180x115x135 mm – 0,5 Kg.) External carton / Scatola: <b>1.000 pcs</b> (585x287x205 mm – 5,3 Kg.)	1901354/R
<b>2170/SG/CS</b>	Individually wrapped Confezione singola	Inner box / Confezione interna: <b>150 pcs</b> (340x225x175 mm – 1,3 Kg.) External carton / Scatola: <b>900 pcs</b> (540x360x460 mm – 8,7 Kg.)	1901355/R

### SHELF LIFE / SCADENZA

60 months / mesi

<sup>1</sup> Repertorio Nazionale dei Dispositivi Medici  
 Mod ST-059/11.19/2

## Plastic Stick, FOAM tip / Asta Plastica, punta in FOAM



Sterile swabs plastic stick and Foam tip, in polypropylene Ø 12 x 150 mm test tube with label. Available sterile in bulk or sterile individually wrapped.

*Tamponi sterili asta plastica e puntale in spugna (Foam), in provetta in polipropilene Ø 12 x 150 mm con etichetta.*

*Disponibili in versione sterili in bulk o sterili in confezione singola.*



This specialty applicator is tipped with medical grade polyurethane foam. It is bonded securely to the plastic handle. The best choice for buccal swab, for general specimen collection for testing and screening. Used in Pediatrics, Ophthalmology, Veterinary care, and oropharyngeal applications. With break point at 78 mm.

*Il puntale in spugna di poliuretano di grado medicale è fissato saldamente all'asta in plastica. La scelta migliore come tampone buccale e per la raccolta di campioni in generale. Utilizzato in Pediatria, oftomatologia, veterinaria e in applicazioni orofaringee. Con punto di rottura a 78 mm.*

### Dimensions / Dimensioni

Overall Length / Lunghezza complessiva 152 mm

#### Tip / Puntale

Ø 4.4 mm

Length / Lunghezza 15.2mm

#### Handle / Asta

Ø 2.5 mm

Length / Lunghezza 150 mm

Item code Codice articolo	Tipo / Type	Packaging / Confezionamento	R.D.M. <sup>1</sup>
<b>2190/SG</b>	Bulk	Inner box / Confezione interna: <b>100 pcs</b> (180x115x135 mm – 0,5 Kg.) External carton / Scatola: <b>1.000 pcs</b> (585x287x205 mm – 5,3 Kg.)	1901356/R
<b>2190/SG/CS</b>	Individually wrapped Confezione singola	Inner box / Confezione interna: <b>150 pcs</b> (340x225x175 mm – 1,3 Kg.) External carton / Scatola: <b>900 pcs</b> (540x360x460 mm – 8,7 Kg.)	1901357/R
<b>SHELF LIFE / SCADENZA</b>			
60 months / mesi			

<sup>1</sup> Repertorio Nazionale dei Dispositivi Medici  
 Mod ST-059/11.19/2

## QUALITY ASSURANCE

Tutte le materie prime, componenti e ogni lotto di prodotto finito vengono sottoposti a severi controlli di qualità effettuati dalla ditta allo scopo di verificare che le specifiche siano soddisfatte.

*All raw materials, components and every lot of finished product undergo strict quality inspections carried out by N.A. in order to check conformance to specifications.*

## PRODUCT DETERIORATION / DETERIORAMENTO DEL PRODOTTO

The content of the unopened and undamaged units is guaranteed to be sterile. Do not use the units in case of damage, dehydration or contamination. The Devices must be stored at +2°C (35.6°F) / +30°C (86°F) until used. Improper storage will result in a loss of efficacy. Do not use after expiration date indicated on label.

*Il contenuto delle unità non ancora aperte e non danneggiate è garantito sterile. Non utilizzarle se presentano tracce di danneggiamento, disidratazione o contaminazione. Il Dispositivo deve essere conservato a +2°C (35.6°F) / +30°C (86°F) fino ad utilizzo. Conservazione impropria può risultare in perdita di efficacia. Non usare dopo la data di scadenza indicata sull'etichetta.*

## HOW TO USE / MODALITÀ D'USO

1

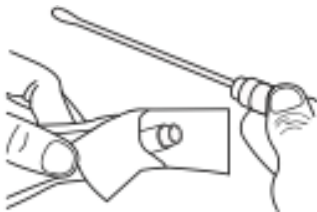

- If present, open the blister pack from the “peel here” indication. If the swab is in a test tube, remove the applicator from the test tube;
- *Se presente, aprire il blister dove vi è l'indicazione “peel here”. Nel caso di tampone in provetta, estrarre il tampone applicatore dalla provetta;*

2

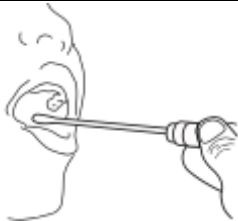

- Collect the sample from the concerned site;
- *Effettuare il prelievo dal sito interessato;*

3

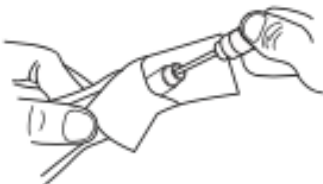

- For a dry swab in a test tube, put the applicator into the tube, seal tightly with the cap and write the patient's data on the label.
- *Nel caso di tampone secco in provetta, porre il tampone applicatore nella provetta, richiudere bene con il tappo e annotare i dati del paziente sull'etichetta.*

## SPECIMEN CULTURES IN THE LABORATORY / MODALITÀ D'USO IN LABORATORIO

### Manual Processing / Procedura manual

1. Remove the cap with swab applicator;  
*Rimuovere il tappo con il tampone applicatore;*
2. Using the swab applicator, Streak the agar plate while rolling the swab tip.  
*Utilizzando il tampone applicatore effettuare l'inoculazione sulla piastra strisciando e ruotando il puntale dell'applicatore.*





## SIMBOLI SULL'IMBALLO / PACKAGING SYMBOLS



Data di fabbricazione  
Date of manufacture



Data di scadenza  
Expiry date



Numero di lotto  
Lot number



Fabbricante  
Manufacturer



Monouso  
Do not reuse  
(Disposable)



Codice articolo  
Catalogue number



Non usare se la confezione è  
danneggiata  
Do not use if package is  
damaged



Non esporre all'umidità  
Keep dry



Latex free



Non esporre ai raggi solari  
Keep away from sunlight



Limite temperatura  
Temperature limitation



Consultare le  
istruzioni d'uso  
Consult instructions  
for use



Sterilizzazione con radiazioni ionizzanti  
Sterilized using irradiation

**Cliniswab®** is a registered trademark of Aptaca S.p.A. All rights reserved

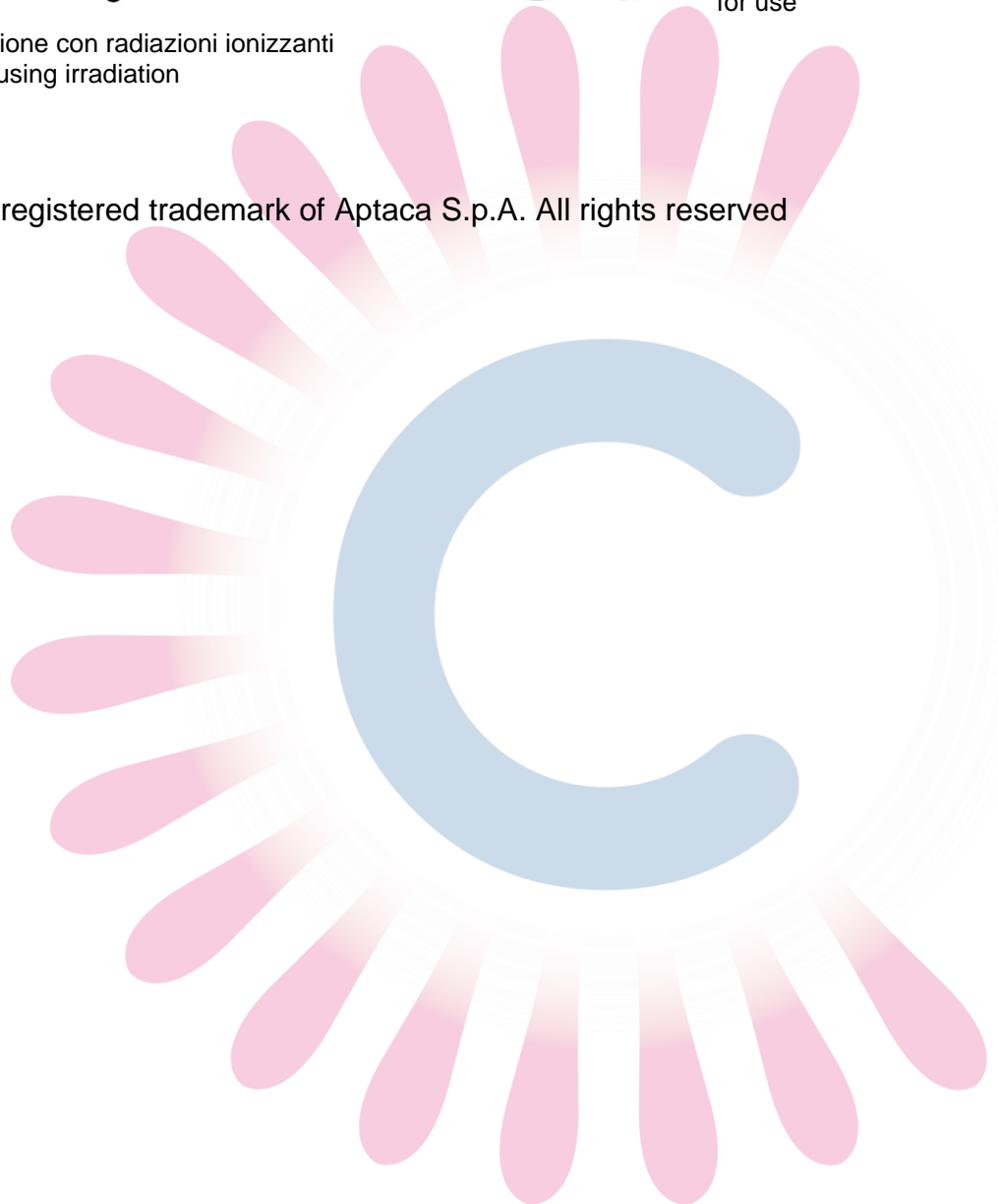

## DECLARATION OF CONFORMITY FOR MATERIALS

Hereby we declare that Nuova Aptaca Srl In Vitro Medical Diagnostic Devices (Directive 98/79/CE) and Medical Device (93/42/CE):

1. During devices manufacturing no materials containing natural rubber, latex, synthetic rubber are used (except for Articles of latex). The statement is formulated on the basis of information and statements provided by the producers of the raw materials used.
2. Devices are produced with materials that do not contain substances submitted to restrictions provided by 10/2001/EU Regulation and respect the global and specific migration limits in accordance with the following conditions:
  - Simulant A ( distilled water) -40°C for 10 days
  - Simulant B ( acetic acid solution 3% p/v) – 40°C for 10 days
  - Simulant C ( Ethyl alcohol solution 10% v/v) - 40°C for 10 days
  - Simulant D1 (ethyl alcohol solution at 50% v/v) - 40°C for 10 days
  - Simulant D2 (Vegetable oil - Try substitute made with 95% ethyl alcohol as indicated by the Italian Ministerial Decree 34 of 21.03.1973) - 40°C for 10 days

The global migration limit, together with all other specific restrictions which monomers and/or additives present in the material can be exposed to, are respected in the use conditions here above. Notes and/or simulant used for migration tests allow to fix the food or the group of food, admitted to the contact with food. The statement is formulated on the basis of analytical tests made by our qualified Laboratory and information and statements provided by the producers of the raw materials used

3. Devices are produced with materials that satisfy the follow requirements:
  - Directive (UE) 2015/863 (substances use restriction – phthalates, sulphates) and following updates and changes
  - 1272/2008 Regulation ( labeling and use of dangerous substances) and following updates and changes
  - 10/2011 Regulation (specific migration limits) and following updates and changes 1895/2005/CE Rule (substances use restriction for food contact) and following updates and changes
  - 2011/65/UE Directive (heavy metals, RoHS) and following updating and changes
  - 1895/2005/UE Regulation ( objects intended to come in contact with food) and following updates and changes

The use in an industrial or commercial venue of the material indicated in this statement does not exclude the determination of its compliance with applicable rules of competence as well as the technological suitability for the purpose which it is intended by the user.

Canelli, lì 21 May 2019

  
Bruno Duilio  
Quality and Regulatory Affairs Manager

## DICHIARAZIONE DI CONFORMITA' DEI MATERIALI

Con la presente si dichiara che i Dispositivi Medico Diagnostici in Vitro (Direttiva 98/79/CE e s.m.i.) e i Dispositivi Medici (93/42/CE e s.m.i.) della Nuova Aptaca Srl:

1. sono stati prodotti utilizzando materiali che non contengono gomma naturale, latex, gomme sintetiche che contengono gomme naturali (ad esclusione degli articoli in lattice). L'affermazione è formulata sulla base delle informazioni e dichiarazioni fornite dai produttori delle materie prime utilizzate.

2. sono realizzati con materiali che non contengono sostanze sottoposte a restrizioni secondo il Regolamento 10/2011 (limiti di migrazione) e s.m.i. e rispettano i limiti di migrazione globale e specifica (ove applicabile) alle seguenti condizioni:

- simulante **A** (acqua distillata) - 40°C per 10 giorni
- simulante **B** (soluzione di acido acetico al 3% p/v) - 40°C per 10 giorni
- simulante **C** (soluzione di alcool etilico al 10% v/v) - 40°C per 10 giorni
- simulante **D1** (soluzione di alcool etilico al 50% v/v) - 40°C per 10 giorni
- simulante **D2** (Olio vegetale - Prova sostitutiva effettuata con alcool etilico al 95% secondo quanto indicato dal DM 34 del 21.03.1973) - 40°C per 10 giorni

Il limite di migrazione globale, unitamente alle altre restrizioni specifiche alle quali possono essere sottoposti i monomeri e/o gli additivi presenti nel materiale, sono rispettati nelle condizioni d'uso sopra menzionate. Le note e/o i simulanti impiegati per le prove di migrazione consentono di determinare il prodotto alimentare o il gruppo di prodotti alimentari, ammessi al contatto con alimenti.

L'affermazione è supportata da prove analitiche da noi condotte presso Laboratori qualificati in accordo con il Regolamento citato e sulla base delle informazioni e dichiarazioni fornite dai produttori delle materie prime utilizzate.

3. sono realizzati con materiali che soddisfano i seguenti dettati legislativi:

- Direttiva Delegata (UE) 2015/863 (restrizione d'uso sostanze - ftalati, solfati, ) e s.m.i.
- Regolamento 1272/2008 (etichettatura e uso sostanze pericolose) e s.m.i.
- Direttiva 2011/65/UE (metalli pesanti, RoHS) e s.m.i.
- Regolamento 1895/2005/CE (restrizione d'uso sostanze per contatto con alimenti) e s.m.i.
- Regolamento 10/2011 (limiti di migrazione) e s.m.i.

L'utilizzazione in sede industriale o commerciale del materiale indicato nella presente dichiarazione non esclude l'accertamento della sua conformità alle norme vigenti di competenza nonché della idoneità tecnologica allo scopo cui è destinato da parte dell'utilizzatore.

Canelli, lì 21.05.2019

**Buono Duilio**  
Quality and Regulatory Manager

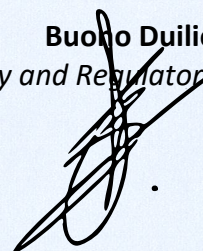



# Ministero della Salute

DIREZIONE GENERALE DEI DISPOSITIVI MEDICI E  
DEL SERVIZIO FARMACEUTICO

UFFICIO 4 DGDMF DISPOSITIVI MEDICO - DIAGNOSTICI IN VITRO

DGDMF/04/I.5.l.e.2/2020/4

**VISTA** la direttiva 98/79/CE relativa ai dispositivi medico-diagnostici in vitro;  
**VISTO** il D.lgs. n. 332/2000 recante attuazione della direttiva 98/79/CE;  
**VISTA** l'istanza datata 13/01/2020 presentata dalla ditta Aptaca Spa con sede in Via Monte Bianco, 4 - 24010 Monza (MB) C.F. 07520900155, P.IVA 00862050960;  
**CONSIDERATO** che la ditta istante ha effettuato i versamenti richiesti dal D.M. 16 Gennaio 2019;  
**VISTI** gli atti d'ufficio;

*HAVING REGARD to 98/79/EC directive concerning the in vitro diagnostic medical devices;  
HAVING REGARD to legislative Decree (D.lgs.)n. 332/2000 reporting the accomplishment of  
98/79/EC Directive;*

*HAVING REGARD to the request dated 13/01/2020 submitted by the company Aptaca Spa located  
in Via Monte Bianco, 4 - 24010 Monza (MB) C.F. 07520900155, P.IVA 00862050960;*

**WHEREAS** this company paid the fees required by Ministerial Decree (D.M.) January 16, 2019;  
**HAVING REGARD** to the official deeds;

**SI ATTESTA  
IT IS ATTESTED**

che la ditta Aptaca Spa con sede legale in Via Monte Bianco, 4 – 35020 Monza (MB), Italia, e sede operativa in Regione Monforte, 30 – 14053 - Canelli (Asti) Italia, C.F. 07520900155, P.IVA 00862050960 è il fabbricante ed ha marcato CE, come dispositivi medico - diagnostici in vitro, secondo le procedure previste dalla direttiva 98/79/CE, i seguenti prodotti:

*that the Company Aptaca Spa with registered place of business in Via Monte Bianco, 4 - 24010 Monza (MB), Italy, and operative site in Regione Monforte, 30 – 14053 - Canelli (Asti), Italy, C.F.07520900155, P.IVA 008622050960 is the manufacturer and affixed CE marking as in vitro diagnostic medical devices, according to the Directive 98/79/EC, to the following products:*

31 Petri dishes Ø 35 mm, with triple vents, in PS, sterile R
61 Petri dishes Ø 60 mm, without triple vents, in PS, sterile R
81 Petri dishes Ø 80 mm, without triple vents, in PS, sterile R
91 Petri dishes Ø 90 mm, with triple vents, in PS aseptic
101 Petri dishes Ø 90 mm, without triple vents, in PS aseptic
141 Petri dishes Ø 100 mm, in PS, without triple vents, aseptic
151 Petri dishes Ø 100 mm, in PS, with triple vents, aseptic

155 Contact petri dishes Ø 55 mm, with triple vents, PS, sterile
161 Petri dishes Ø 60 mm, with triple vents, in PS, sterile R
181 Petri dishes Ø 120 mm, without triple vents, in PS, aseptic
195 Contact petri dishes Ø90mm, with triple vents, PS, sterile R
221 Petri dishes Ø 140 mm, with triple vents, in PS, sterile R
231 Petri dishes Ø 150 mm, with triple vents, in PS, sterile R
251 Petri dishes Ø 90 mm, 2 sectors, triple vents, in PS, aseptic

261 Petri dishes Ø 90 mm, 3 sectors, triple vents, in PS, aseptic
271 Petri dishes Ø 90 mm, 4 sectors, triple vents, in PS, aseptic
500 Positive charge slides 26x76mm MasterGlass, writing area
560 Microscope slides 26x76 mm, cut type, thick 1,0/1.2mm MasterGlass
561 Microscope slides 26x76 mm, ground edges, thick 1,0/1.2 mm MasterGlass
562 Microscope slides 26x76 mm, ground edges with frosted end, thick 1,0/1.2 mm
571 Microscope coloured slides, frosted end white colour, 26x76 mm, MasterGlass
572 Microscope coloured slides, frosted end blue colour, 26x76 mm, MasterGlass
573 Microscope coloured slides, frosted end pink colour, 26x76 mm, MasterGlass
574 Microscope coloured slides, frosted end yellow colour, 26x76 mm, MasterGlass
575 Microscope coloured slides, frosted end green colour, 26x76 mm, MasterGlass
576 Microscope coloured slides, frosted end orange colour, 26x76 mm, MasterGlass
1003 1.5ml micro test tubes in PP, Eppendorf type, with cap
1005 10ml cylindrical test tubes in PS, without rim, graduated Ø16 x 100 mm.
1006 3ml cylindrical test tubes in PS, graduated, without rim, Ø12 x 55 mm
1011 18ml faeces containers in PS, with pressure cap and spoon, Ø22 x 63 mm
1012 18ml specimen containers, PS, pressure cap, Ø22x63mm
1013 18ml containers without cap, in PS, Ø22 x 63 mm
1014 4ml cylindrical test tubes for RIA, PS, graduated at 2ml, Ø12x70mm
1015 Cuvettes for spectrophotometer MACRO type, 2 - 4 ml, in PS, 10 x 10 x 45 mm
1016 Cuvettes for spectrophotometer SEMI-MICRO type 0.5-2ml, PS 10x4x45 mm
1018 5ml cylindrical test tubes in PS, with rim, graduated, Ø12 x 86 mm.
1022 Technicon sample cups 1.5 ml, in PS, Ø13.80 x 22.60 mm
1023 Technicon sample cups 4 ml, in PS, Ø17.26 x 37.90 mm
1024 Gemsac/Technicon sample cups vol. 0.5ml, in PS, Ø13,55x24,5mm
1025 5ml flat bottom test tubes in PS, graduated, with rim, Ø16 x 60 mm.
1027 Stoppers closed at the bottom in PE for test tubes Ø16 mm, colour light blue
1028 Stoppers closed at the bottom in PE for test tubes Ø12 mm, colour light blue
1029 Stoppers closed at the bottom in PE for test tubes Ø13 mm, light blue colour
1030 130ml urine containers in PS, with pressure cap, graduated, Ø60 x 73 mm
1031 12ml urine test tubes wide mouth, in PS, with cap, graduated, Ø17 x 105 mm
1034 Caps in PE for urine test tube wide mouth art. 1031/S colour light blue
1040 120ml urine containers in PP, with self-adhesive lid, not graduated, Ø73 x 66
1041 30ml containers in PS, with white pressure cap, Ø35 x 41 mm
1045 Cuvettes for spectrophotometer MACRO type 2 - 4 ml, in PMMA 10 x 10 x 45 mm
1046 Cuvettes spectrophotometer 0.5-2ml SEMI-MICRO type, PMMA, 10x4x45mm
1050 150ml urine containers in PS, with pressure cap, graduated, Ø60 x 73 mm
1051 60ml sputum containers, in PS, with pressure cap, Ø60 x 34 mm
1061 35ml containers in PS, with white pressure cap, Ø35 x 61 mm
1070 7ml containers "bijou" type, in PS, Ø20 x 50 mm, with white screw cap
1075 5ml cylindrical test tubes in PS, not graduated, without rim, Ø12 x 75 mm
1081 150ml urine containers in PS, with screw cap, graduated, Ø60 x 83 mm
1091 150ml urine containers in PS, with screw cap, graduated, Ø60x83 mm, sterile
1120 Square petri dishes 120x120 mm with triple vents, in PS, sterile R
1124 Cover for sample cups PE, anti-evaporation, neutral, for 1024/V - 1022
1124 Cover for sample cups in PE, anti-evaporation, neutral, for art. 1024/V - 1022

1126 Cover for sample cups in PE, push-on, neutral, for art. 1024/V - 1024 - 1022
1127 Stoppers with tongues in PE for test tubes Ø16 mm, colour light blue
1128 Stoppers with tongues in PE for test tubes Ø12 mm, colour light blue
1130 Stoppers with tongues in PE for test tubes Ø13 mm, colour light blue
1131 12ml special urine test tubes in PS, graduated, Ø17x105 mm, with cap
1134 Caps in PE for special urine test tubes 1131/S colour light blue
1147 Stoppers closed at the bottom with safety grip, PE, for test tubes Ø16mm,red
1148 Stoppers closed at the bottom with safety grip, PE, for test tubes Ø12mm,red
1164 2.5ml cylindrical test tubes in PS, not graduated, without rim, Ø11 x 64 mm
1168 1 ml cylindrical test tubes in PP, no graduated, without rim, Ø8 x 40 mm
1203 0.2ml micro test tubes in PP, with flat cap, Ø6 x 21 mm
1211 60ml faeces containers in PS, with pressure cap and spoon, Ø41 x 55 mm
1212 60ml specimen containers, in PS, with pressure cap, Ø41 x 55 mm
1213 60ml containers without cap, in PS, Ø41 x 55 mm
1221 20ml scintillation vials in PE with screw cap, Ø27x 61 mm
1230 200ml urine containers in PS, with screw cap, graduated, Ø64 x 85 mm
1250 Couter cups for cell counters 35ml, in PS, Ø31 x 55 mm, without cap
1303 2ml micro test tubes in PP, graduated, with cap
1304 0.5ml conical micro test tubes with screw cap and o-ring, in PP
1305 0.5ml conical micro test tubes with screw cap o-ring and base in PP
1312 Standard flat screw cap in PP for micro test tubes, without o-ring
1313 Screw caps with o-ring for micro test tubes
1314 0.5ml conical micro test tubes with screw cap, without o-ring in PP
1315 0.5ml conical micro test tubes with screw cap and base, PP, without o-ring
1318 Screw caps without o-ring for micro test tubes, PP, suitable for colored cap disk
1319 Screw caps with o-ring for micro test tubes, PP, suitable for colored cap disk
1375 5ml cylindrical test tubes in PS, not graduated, without rim, Ø13 x 75 mm
1405 1.5ml conical micro test tubes with screw cap and o-ring, in PP
1406 1.5ml conical micro test tubes with screw cap o-ring and base PP, not serigraphed
1415 1.5ml conical micro test tubes with screw cap, without o-ring in PP
1416 1.5ml conical micro test tubes with screw cap and base, in PP, without oring
1501 Pasteur pipettes 1ml in PE, lenght 150 mm, graduated
1502 Pasteur pipettes 3ml in PE, lenght 150 mm, graduated
1503 Capillary Pasteur pipettes, lenght 150 mm, in PE
1506 2ml conical micro test tubes with screw cap and o-ring in PP
1507 2ml conical micro test tubes with screw cap o-ring and base in PP
1511 Pasteur pipettes "fine tip", in polyethylene, total capacity 5 ml
1515 Narrow stem Pasteur pipette in PE, 4 ml, length 83 mm
1516 2ml conical micro test tubes with screw cap, without o-ring in PP
1517 2ml conical micro test tubes with screw cap and base in PP, without o-ring
1518 Paddle Pasteur pipette in PE, 0.8 ml, length 125 mm
1519 Paddle Pasteur pipette in PE, 1 ml, length 130 mm
1523 Pasteur pipettes 1.5 ml, lenght 230 mm, in PE, in dispenser boxes of 400pcs
1526 Gilford sample cups 0.5ml, in PP, Ø10 x 22 mm
1560 30 ml sputum containers in PP, with screw cap, neutral color, Ø57 x 34 mm
1601 Tips Eppendorf type in PP, vol. 50-1000ul, blue colour, 96pcs refill
1602 Tips Eppendorf type in PP, vol. 5-200 ul, yellow colour, 96pcs refill
1603 Tips Eppendorf type in PP, vol. 2-20 ul, neutral colour, 96pcs refill

1625 4 ml cylindrical test tubes flat bottom, in PS, graduated, with rim, Ø16x50 mm
1675 8ml cylindrical test tubes in PS, with rim, graduated, Ø16 x 75 mm.
1702 Tips Eppendorf type in PP, 0.5-10 ul cristal, neutral, 96pcs refill
1801 Tips Gilson type in PP, vol. 50-1000 ul, blue colour, 96pcs refill
1802 Tips Gilson type in PP, vol. 5-200 ul, yellow colour, 96pcs refill
1803 Tips Gilson type in PP, 2-200 ul graduated, neutral, 96pcs refill
1804 Tips Gilson type in PP, vol. 2-200 ul, yellow colour 96pcs refill
1850 Universal tips in PP, vol. 50-1000 ul, neutral colour, graduated, refill
1851 Universal tips in PP, vol. 50-1000 ul, blue colour, 96pcs refill
1852 Universal tips in PP, vol 2-200ul graduated, yellow, 96pcs refill
1902 Tips Gilson type in PP, vol. 0.1-10ul, neutral colour, 96pcs refill
1903 Tips Gilson type in PP, 0.1-10ul, lengthened, neutral, 96pcs refill
1951 Tips Biohit type in PP, vol. 2-300 ul, neutral colour, 96pcs refill
1954 Tips for micropipettes BIOHIT m-Line/Proline Plus type, PP, neutral, 0,1-10µl
1970 Tips Eppendorf type in PP, 20-300ul graduated, neutral, 96pcs refill
1975 Tips Oxford type in PP, vol. 5-200 ul, neutral colour, 96pcs refill
1980 Tips MLA type in PP, vol. 5-200 ul, neutral colour, 96pcs refill
2000 Test tubes in PP with K2 EDTA, for 2.5ml of blood, Ø12x56 mm, with light green cap
2001 Test tubes in PP with K2 EDTA, for 2.5ml of blood, Ø16x60 mm, with light green cap
2002 Test tubes in PP with K2 EDTA, for 5ml of blood, Ø16 x 60 mm, with light green cap
2003 Test tubes in PP with K2 EDTA, for 2.5ml of blood, Ø12x86 mm, with light green cap
2004 Test tubes in PP with K2 EDTA, for 5ml of blood, Ø12 x 86 mm, with light green cap
2005 Test tubes in PP with K2 EDTA, for 2.5ml of blood, Ø13x75 mm, with light green cap
2007 Test tubes in PP with K2 EDTA, for 10ml of blood, Ø16x100 mm, with light green cap
2008 Test tubes in PP with K2 EDTA, for 4ml of blood, Ø13x75 mm, with light green cap
2015 Blood grouping plates in PS, 10 wells, 160 x 40 x 6 mm
2018 Treated blood grouping plates, in PS, 12 wells.
2030 30ml specimen containers, in PP, with inserted screw cap Ø35 x 38 mm
2040 60ml specimen containers, in PS, with inserted screw cap Ø35 x 70 mm
2042 60ml faeces containers in PS, with screw cap and spoon, Ø35 x 70 mm
2050 60ml PP graduated specimen containers inserted screw cap Ø35 x 70 mm
2052 60ml faeces containers in PP, with screw cap and spoon, Ø35 x 70 mm
2062 60ml faeces containers in PP, with screw cap and spoon, Ø35 x 70 mm
2072 60ml faeces containers in PS, with screw cap and spoon, Ø 35x70 mm
2100 Test tubes in PP with K3 EDTA, for 2.5ml of blood, Ø12x56 mm, with dark green cap
2101 Test tubes in PP with K3 EDTA, for 2.5ml of blood, Ø16x60 mm, with dark green cap
2102 Test tubes in PP with K3 EDTA, for 5ml of blood, Ø16 x 60 mm, with dark green cap
2103 Test tubes in PP with K3 EDTA, for 2.5ml of blood, Ø12x86 mm, with dark green cap
2104 Test tubes in PP with K3 EDTA, for 5ml of blood, Ø12 x 86 mm, with dark green cap
2105 Test tubes in PP with K3 EDTA, for 2.5ml of blood, Ø13x75 mm, with dark green cap
2107 Test tubes in PP with K3 EDTA, for 10ml of blood, Ø16x100 mm, with green cap
2108 Test tubes in PP with K3 EDTA, for 4ml of blood, Ø13x75 mm, with dark green cap
2120 150ml urine containers in PP, with screw cap not inserted, graduated, Ø58 x 72 mm
2200 Test tubes with KF+NA2 EDTA, in PP, for 2.5 of blood, with orange cap, Ø12x56 mm
2201 Test tubes with KF+NA2 EDTA, in PP, for 2.5 of blood, with orange cap, Ø16x60 mm
2202 Test tubes with KF+NA2 EDTA, in PP, for 5 of blood, with orange cap, Ø16 x 60 mm

2203 Test tubes with KF+NA2 EDTA, in PP, for 2.5 of blood, with orange cap, Ø12x86 mm
2204 Test tubes with KF+NA2 EDTA, in PP, for 5 of blood, with orange cap, Ø12 x 86 mm
2205 Test tubes with KF+NA2 EDTA, in PP, for 2.5 of blood, with orange cap, Ø13x 75 mm
2207 Test tubes with KF+NA2 EDTA, in PP, for 10 of blood, with orange cap, Ø16x100 mm
2208 Test tubes with KF+NA2 EDTA, in PP, for 4 of blood, with orange cap, Ø13 x 75 mm
2220 200ml urine containers in PP, with screw cap, graduated, Ø64 x 93 mm
2250 Specimen containers in PP, 40 ml, with screw cap
2300 Test tubes with Sodium Heparin in PP, for 2.5 of blood, with violet cap, Ø12x56 mm
2301 Test tubes with Sodium Heparin in PP, for 2.5 of blood, with violet cap, Ø16x60 mm
2302 Test tubes with Sodium Heparin in PP, for 5 of blood, with violet cap, Ø16x60 mm
2303 Test tubes with Sodium Heparin in PP, for 2.5 of blood, with violet cap, Ø12x86 mm
2304 Test tubes with Sodium Heparin in PP, for 5 of blood, with violet cap, Ø12 x 86 mm
2305 Test tubes with Sodium Heparin in PP, for 2.5 of blood, with violet cap, Ø13x75 mm
2307 Test tubes with Sodium Heparin in PP, for 10 of blood, with violet cap, Ø16x100 mm
2308 Test tubes with Sodium Heparin in PP, for 4 of blood, with violet cap, Ø13 x 75 mm
2400 Test tube with Lithium Heparin in PP, for 2.5 of blood, with blue cap, Ø12 x 56 mm
2401 Test tube with Lithium Heparin in PP, for 2.5 of blood, with blue cap, Ø16 x 60 mm
2402 Test tube with Lithium Heparin in PP, for 5 of blood, with blue cap, Ø16 x 60 mm
2403 Test tube with Lithium Heparin in PP, for 2.5 of blood, with blue cap, Ø12 x 86 mm
2404 Test tube with Lithium Heparin in PP, for 5 of blood, with blue cap, Ø12 x 86 mm
2405 Test tube with Lithium Heparin in PP, for 2.5 of blood, with blue cap, Ø13 x 75 mm
2407 Test tube with Lithium Heparin in PP, for 10 of blood, with blue cap, Ø16 x 100 mm
2408 Test tube with Lithium Heparin in PP, for 4 of blood, with blue cap, Ø13 x 75 mm
2420 150ml urine containers in PP, with screw cap and plug, graduated, Ø58 x 72 mm
2440 60ml specimen containers, in PS, with inserted screw cap Ø38 x 65 mm
2442 60ml faeces containers in PS, with screw cap and spoon, Ø38 x 65 mm
2450 60ml specimen containers, in PP, with inserted screw cap Ø38 x 65 mm
2452 60ml faeces containers in PP, with screw cap and spoon, Ø38 x 65 mm
2500 Test tubes in PP with K3 EDTA, for 3ml of blood, Ø13 x 75 mm, with green cap
2501 Test tubes with 0.4ml Sodium Citrate for coagulation, in PP yellow cap, Ø16x60mm
2502 Test tubes with 0.4ml Sodium Citrate for coagulation, in PP yellow cap, Ø12x86 mm
2503 0.4ML SODIUM CITRATE YELLOW CAP IN 16X100 CYL. TEST TUBE
2505 0.4ML SODIUM CITRATE YELLOW CAP IN 12X56 FLAT BOTTOM TT.
2508 Test tubes with 0.4ml Sodium Citrate for coagulation, in PP yellow cap, Ø13x75 mm
2511 Test tubes with 0.5ml Sodium Citrate for coagulation, in PP yellow cap, Ø16x60 mm
2512 Test tubes with 0.5ml Sodium Citrate for coagulation, in PP yellow cap, Ø12x86 mm
2513 0.5ml Sodium Citrate in test tube in PP Ø16x100, yellow cap.
2520 Test tubes with 0.25ml Sodium Citrate for coagulation, PP yellow cap, Ø12x56mm
2521 Test tubes with 0.25ml Sodium Citrate for coagulation, PP yellow cap, Ø16x60mm
2522 Test tubes with 0.25ml Sodium Citrate for coagulation, PP yellow cap, Ø12x86 mm
2525 Test tubes with 0.25ml Sodium Citrate for coagulation, PP yellow cap, Ø13x75mm
2580 30ml specimen containers, in PS, with inserted screw cap Ø25 x 90 mm

2588 25ml faeces containers in PS, with screw cap and spoon, Ø25 x 90 mm
2600 Test tubes with 0.25ml Sodium Citrate for E.S.R., in PP pink cap, Ø12 x 56 mm
2601 Test tubes with 0.25ml Sodium Citrate for E.S.R., in PP pink cap, Ø16 x 60 mm
2602 Test tubes with 0.25ml Sodium Citrate for E.S.R., in PP pink cap, Ø12 x 86 mm
2603 0.25ML SODIUM CITRATE PINK/CAP IN 16X100 CYLINDRICAL TT.
2605 Test tubes with 0.25ml Sodium Citrate for E.S.R., in PP pink cap, Ø13 x 75 mm
2610 Test tubes with 0.4ml Sodium Citrate for E.S.R., in PP pink cap, Ø12 x 56 mm
2611 Test tubes with 0.4ml Sodium Citrate for E.S.R., in PP pink cap, Ø16 x 60 mm
2612 Test tubes with 0.4ml Sodium Citrate for E.S.R., in PP pink cap, Ø12 x 86 mm
2615 Test tubes with 0.4ml Sodium Citrate for E.S.R., in PP pink cap, Ø13 x 75 mm
2620 Test tubes with 0.5ml Sodium Citrate for E.S.R., in PP pink cap, Ø12 x 56 mm
2621 Test tubes with 0.5ml Sodium Citrate for E.S.R., in PP pink cap, Ø16 x 60 mm
2622 Test tubes with 0.5ml Sodium Citrate for E.S.R., in PP pink cap, Ø12 x 86 mm
2625 Test tubes with 0.5ml Sodium Citrate for E.S.R., in PP pink cap, Ø13 x 75 mm
2632 Test tubes Ø12x56mm PP with 0.25ml Sodium Citrate 1ml of blood, black rubber cap
2635 Test tubes Ø13x75mm PP with 0.4ml Sodium Citrate 1.6ml of blood, rubber cap
2640 60 ml containers Ø39x60mm, in PS, aluminium screw cap with gasket
2642 Test tubes Ø13x75mm in PP with 0.4ml Sodium Citrate for 1.6ml of blood
2680 25ml specimen containers, in PP, with inserted screw cap Ø25 x 90 mm
2688 25ml faeces containers in PP, with screw cap and spoon, Ø25 x 90 mm
2700 Test tube with 0.3ml of Sodium Citrate Ø13x75, light blue cap pierceable rubber
2705 0.35 ml Trisodium citrate test tubes with pressure blue
2710 Test tubes with 0.25ml Sodium Citrate, Ø12x56, 2 blood level x ESR & Coagulation,
2711 Test tubes with 0.25ml Sodium Citrate, Ø16x60, 2 blood level x ESR & Coagulation
2712 Test tubes with 0.25ml Sodium Citrate, Ø12x86, 2 blood level x ESR & Coagulation
2715 Test tubes with 0.25ml Sodium Citrate, Ø13x75, 2 blood level x ESR & Coagulation
3024 URINE-CONTROL ind. Cased 24h urine bottles in PE, 2,500ml, with cap, graduated
3731 URINE-CONTROL ind. Cased 24h urine tanks in PE, 2,500ml, with cap, graduated
4885 10ml test tube with separating granules+clot acc, in PS, Ø16x100mm, light blue cap
5003 0.75ml micro test tube in HDPE with cap, Ø 7.65 x 35.50 mm, colour neutral
5005 10ml cylindrical test tubes in PS, without rim, not graduated, Ø16 x 100 mm.
5006 3ml cylindrical test tubes in PS, not graduated, without rim, Ø11.5 x 55 mm
5015 Caps in PE 10x10 mm, for cuvettes spectrophotometer
5018 5ml cylindrical test tubes in PS, with rim, graduated, Ø12 x 86 mm.
5024 Sampling bottles 2,500ml, for 24h urine collection, PE, graduated, Ø130 x 250 mm
5060 60 ml urine containers in PP with screw cap with device for vacuum test tube
5112 3ml flat bottom test tubes in PS, graduated, with rim, Ø12 x 56 mm
5120 120ml urine containers in PP with screw cap with device for vacuum test tube
5122 External caps for vacuum test tubes Ø12-13 mm, in PE, colour neutral
5126 External caps for vacuum test tubes Ø15-16 mm, in PE, colour neutral
5127 Caps for reclosing vacuum test tubes Ø16 mm, in PE red colour
5129 Caps for reclosing vacuum test tubes Ø13 mm, in PE red colour

5140 20ml cylindrical test tubes in PS, not graduated, without rim, Ø16 x 150 mm.
5155 Rods for clot detachment and extraction in PS, length 157mm 1000 PCS/BAG
5250 25ml cylindrical test tubes in PS, graduated, with rim, Ø25 x 95 mm.
5300 Stirring rods in PS, Ø3 x 120 mm
5331 10ml conical urine test tubes for instruments, in PS, Ø16 x 105 mm, with cap
5420 Reduction cups for Ø13mm vacuum test tubes, 1ml, in PS, Ø13 x 30 mm
5430 Reduction cups for Ø16mm vacuum test tubes, 2ml, in PS, Ø16 x 30 mm
5434 Square containers 2,000ml for 24h urine collection, PE, graduated, neutral color
5471 Bottle 24h urine collection PE ergonomic 2000ml screw cap, device for vacuum
5472 Bottle 24h urine collection PE brown 2000ml, screw cap, device for vacuum
5520 Caogulometer sample cups for Dade/Sysmex CA50/500/5000 type PS, Ø10x30 mm
5555 10ml cylindrical test tubes in PMMA, not graduated, with rim, Ø16 x 100 mm,
5558 5ml cylindrical test tubes in PMMA, graduated, with rim, Ø12 x 86 mm
5575 5ml cylindrical test tubes in PMMA, graduated at 3ml, with rim, Ø13 x 75 mm
5630 Cuvettes in PMMA for CibaCorning Express 550 & Plus in rack of 13 segments
5640 Sample cups 1ml in PS for CibaCorning Express 550 & Plus 12,000 PCS/BOX
5650 Sample cups 0.8ml in PS for CibaCorning Express 550 & Plus for paediatrics use
5671 Bottle 24h urine collection PE 2000ml screw cap x vacuum test tube and probe
5672 Bottle brown 24h urine, PE, 2000ml screw cap x vacuum test tube and probe 15cm
5701 Disposable forceps in ABS, ergonomic grip, length 124mm
5710 Hitachi 902 cuvettes in bionex, 8 cuvettes rack
5720 Hitachi 911/912 cuvettes, in bionex, 20 cuvettes rack
5730 Hitachi 717 cuvettes, in PMMA, 20 cuvettes rack
5731 Bottle 24h urine collection PE brown 3000ml, screw cap, device for vacuum
5732 Bottle 24h urine collection PE 3000ml screw cap x vacuum test tube and probe
5821 Cuvettes for Olli-C Analyzer, 4ml, in PS, Ø12 x 50 mm
5830 Technicon sample cups 1.5 ml, in PS, Ø13.90 x 24.70 mm
5840 ABBOT Architect sample cups, in PS, Ø19.8 x 49 mm
5860 AxSYM sample cups, in PS, Ø17.50 x 53 mm
5870 Kodak sample cups 0.5ml in PS, Ø16 x 20 mm
5880 STAGO® Start® coagulation analyzer sample cups, in PS, box of 40 pieces
5890 Sigma® Amelung® KC4 DELTA coagulation analyzer cuvettes, bags of 1000 pieces
5901 Hitachi sample cups 3ml in PS, Ø17 x 38 mm
5903 Hitachi sample cups, for pediatric use, Ø17 x 37 mm
5907 Olympus® AU400/AU640 sample cups, PS, 4.5ml, Ø 13.7x 49 mm
5920 Cuvettes for Sherwood/Elvi, 1ml, in PS, Ø12 x 27 mm 10,000 PCS/BOX
5921 Cuvettes for Elvi 818-819-820, 1 ml, in PS, Ø12 x 34.50 mm
5930 Cuvettes for Fibrintimer, 1.3ml, in PS, Ø11.9x34.5 mm, with metallic mixers
5931 Coagulation cup PP for Option, Behnk Thrombotimer Ø8.6x22.4, metallic mixers
5941 Cuvettes for Amelung 1.5 ml, in PS, Ø20x23mm, without mixer 10,000 PCS/BOX
5951 Cuvette for coagulometer TECO® -DiaMed®-DIALAB® type, PS, n°1 cell
5961 Cuvette for coagulometer TECO® -DiaMed®-DIALAB® type, in PS, n°2 cells
5971 Cuvettes for ACCU CoaDATA® coagulometer, in PS, with metallic steal stick
5984 Cuvettes for SEAC CLOT S2 coagulometer, in PS, with metallic steal stick
5990 Separating granules in PS, in packages of 1 Kg
6005 10ml cylindrical test tubes in PS, with rim, graduated, Ø16 x 100 mm.
6013 7ml cylindrical test tubes in PS, without rim, not graduated Ø13x100mm

6301 2ml cryotubes in PP internal thread, not serigraphed, screw cap aside
6302 1.2ml cryotubes in PP, internal thread, serigraphed, Ø12.50 x 43 mm, sterile
6311 2ml cryotubes in PP, internal thread, serigraphed, Ø12.50 x 49 mm, sterile
6321 4ml cryotubes in PP, internal thread, serigraphed, Ø12.50 x 75 mm, sterile
6331 5ml cryotubes in PP, skirted, internal thread, serigraphed, Ø12.50x90 mm, sterile
6402 1.2ml cryotubes in PP, external thread, serigraphed, Ø12.50 x 43 mm, sterile
6405 3ml cryotubes in PP, external thread, serigraphed, Ø12.50 x 70 mm, sterile
6411 2ml cryotubes in PP, external thread, serigraphed, Ø12.50 x 49 mm, sterile
6421 4ml cryotubes in PP, external thread, serigraphed, Ø12.50 x 75 mm, sterile
6431 5ml cryotubes in PP, external thread, serigraphed, Ø12.50 x 90 mm, sterile
6840 Test tubes rack hermetic lid for n°40 tubes Ø12-16 mm, conform to ADR/RID rules
6910 Light blue colored disks in PP to identify cryotube
9402 Tips Biohit m-LINE/PROLINE type, with filter, 0.1-10ul, neutral, sterile rack 96 pcs
9501 Filter tips Eppendorf type, vol. 101-1000 ul, neutral, sterile in rack of 96pcs
9502 Filter tips Eppendorf type, vol. 5-100 ul, neutral, sterile in rack of 96pcs
9503 Filter tips Eppendorf type, vol. 0.5-10 ul, neutral, sterile in rack of 96pcs
9504 Filter tips Eppendorf type, vol. 2-20 ul, neutral colour, sterile in rack of 96pcs
9601 Filter tips Gilson type, 2-160ul beveled grad, neutral, sterile in rack of 96pcs
9603 Filter tips Gilson type, 2-100ul beveled grad, neutral, sterile in rack of 96pcs
9605 Filter tips Gilson type, 2-30ul beveled gradu, neutral, sterile in rack of 96pcs
9606 Filter tips Gilson type, vol. 2-200ul beveled, neutral, sterile in rack of 96pcs
9610 Filter tips Gilson type, vol. 0.1-10 ul, neutral, sterile in rack of 96pcs
9615 Filter tips Gilson type, vol. 101-1000 ul, neutral, sterile in rack da 96pz
9620 Filter tips Eppendorf type, 20-300 ul graduated, neutral, sterile in rack of 96pcs
9701 Filter tips Universal type, vol. 100-1000 ul, neutral, sterile in rack of 96pcs
9702 Tips for gel loading in PP, vol. 0.1-200 ul, neutral, sterile in rack of 96pcs
9703 Filter tips Universal type, vol. 50-1000 ul, graduated, neutral, sterile rack of 96pcs
9710 Filter tips Gilson type, vol. 0.1-10 ul, neutral, sterile in rack of 96pcs
9711 Filter tips Universal type, vol. 2-200 ul, neutral, sterile in rack of 96pcs
9712 Filter tips universal type in PP, vol. 2-30 ul, neutral, sterile in rack of 96 pcs
9713 Filter tips universal type in PP, vol. 2-100 ul, neutral, sterile in rack of 96 pcs
9801 Macro tips Gilson type with filter vol. 1000-5000 ul, blue sterile in rack of 50 pieces
9802 Macro tips Eppendorf type with filter vol. 1000-5000 ul, neutral
9803 Macro tips Finnpiquette type with filter, vol. 1000-5000ul, neutral, sterile
9810 Macro tips Gilson type with filter, vol. 2000-10000 ul, neutral, sterile in rack 25pcs
9811 Macro tips Biohit type with filter, vol. 2000-10000 ul, neutral, sterile in rack 25pcs
10001 Macro tips Gilson type, vol. 2,000-10,000ul, neutral, packing 100pcs
10005 Macro tips Biohit type, vol. 2,000-10,000ul, neutral, packing 100pcs
10061 TPX cylindrical test tubes, 7 ml, with rim, not graduated, Ø12 x 100 mm
10062 TPX cylindrical test tubes, 10 ml, with rim, not graduated Ø16 x 100 mm
10063 TPX cylindrical test tubes, 16 ml, with rim, not graduated Ø18 x 100 mm
10064 TPX cylindrical test tubes, 30 ml, with rim, not graduated Ø24 x 90 mm

10065 TPX cylindrical test tubes, 22 ml, with rim, not graduated Ø20 x 100 mm
10066 TPX cylindrical test tubes, 31 ml, with rim, not graduated Ø24 x 95 mm
10067 TPX cylindrical test tubes, 55 ml, with rim, not graduated Ø30 x 100 mm
10068 TPX cylindrical test tubes, 75 ml, with rim, not graduated Ø35 x 100 mm
10069 TPX cylindrical test tubes, 110ml, with rim, not graduated Ø40 x 120 mm
10070 TPX cylindrical test tubes, 140ml, with rim, not graduated Ø45 x 120 mm
10071 TPX cylindrical test tubes, 180ml, with rim, not graduated Ø50 x 120 mm
10110 SEDI-RATE E.S.R. System Graduated pipette + test tube with 0.2ml of Na Citrate
10121 PP cylindrical test tubes, 7 ml, with rim, not graduated, Ø12 x 100 mm
10122 PP cylindrical test tubes, 10 ml, with rim, not graduated Ø16 x 100 mm
10123 PP cylindrical test tubes, 16 ml, with rim, not graduated Ø18 x 100 mm
10124 PP cylindrical test tubes, 30 ml, with rim, not graduated Ø24 x 90 mm
10125 PP cylindrical test tubes, 22 ml, with rim, not graduated Ø20 x 100 mm
10126 PP cylindrical test tubes, 31 ml, with rim, not graduated Ø24 x 95 mm
10127 PP cylindrical test tubes, 55 ml, with rim, not graduated Ø30 x 100 mm
10128 PP cylindrical test tubes, 75 ml, with rim, not graduated Ø35 x 100 mm
10129 PP cylindrical test tubes, 110ml, with rim, not graduated Ø40 x 120 mm
10130 PP cylindrical test tubes, 140ml, with rim, not graduated Ø45 x 120 mm
10131 PP cylindrical test tubes, 180ml, with rim, not graduated Ø50 x 120 mm
10150 10ml test tubes with screw cap, self-standing base, PP, graduated, Ø16x100mm.
10160 5ml test tubes with screw cap and self-standing base, PP, graduated, Ø16x60mm.
10170 5 ml cylindrical test tubes PP, with blue screw cap, not graduated, Ø12 x 75 mm
10180 10ml test tubes PP with self-standing base, assembled screw cap, Ø16x100 mm
10181 PS cylindrical test tubes, 7 ml, with rim, not graduated, Ø12 x 100 mm
10182 PS cylindrical test tubes, 10 ml, with rim, not graduated Ø16 x 100 mm
10183 PS cylindrical test tubes, 16 ml, with rim, not graduated Ø18 x 100 mm
10184 PS cylindrical test tubes, 30 ml, with rim, not graduated Ø24 x 90 mm
10185 PS cylindrical test tubes, 22 ml, with rim, not graduated Ø20 x 100 mm
10186 PS cylindrical test tubes, 31 ml, with rim, not graduated Ø24 x 95 mm
10187 PS cylindrical test tubes, 55 ml, with rim, not graduated Ø30 x 100 mm
10188 PS cylindrical test tubes, 75 ml, with rim, not graduated Ø35 x 100 mm
10189 PS cylindrical test tubes, 110ml, with rim, not graduated Ø40 x 120 mm
10190 PS cylindrical test tubes, 140ml, with rim, not graduated Ø45 x 120 mm
10191 PS cylindrical test tubes, 180ml, with rim, not graduated Ø50 x 120 mm
10200 5 ml false bottom test tubes in PP, Ø 16x75 mm, bags of 500 pcs
10205 5ml cylindrical test tubes in PP, with hinged-lid, Ø13x52mm, graduated
10206 10ml cylindrical test tubes in PP, with hinged-lid, Ø16x80mm, graduated
10241 TPX conical test tubes, 10 ml, with rim, not graduated Ø16 x 108 mm
10242 TPX conical test tubes, 16 ml, with rim, not graduated Ø18 x 120 mm
10251 3ml cylindrical test tubes in Polyethylene, graduated, with rim, Ø12 x 55 mm.
10252 5ml cylindrical test tubes in Polyethylene, graduated, with rim, Ø12 x 86 mm.



10271 PP conical test tubes, 10 ml, with rim, not graduated Ø16 x 108 mm
10272 PP conical test tubes, 16 ml, with rim, not graduated Ø18 x 120 mm
10300 Screw cap for false bottom tubes 10200, bags of 1000 pcs
10351 50ml conical test tubes in PP, with light blue screw cap, graduated, Ø30x115mm.
10352 15ml conical test tubes in PP, with screw cap, graduated, Ø17 x 120 mm.
10361 10ml cylindrical test tubes in PS, with screw cap, Ø16x100 mm.
10362 15ml cylindrical test tubes in PS, with screw cap, Ø16 x 120 mm.
10363 20ml cylindrical test tubes in PS, with screw cap, Ø16 x 150 mm.
10401 Caps in PE colour neutral, for test tubes Ø12 mm
10402 Caps in PE colour neutral, for test tubes Ø16 mm
10403 CAPS FOR T. TUBES DIAM. 14.5 MM. FOR TUBES DIAM. 16 MM.
10404 Caps in PE colour neutral, for test tubes Ø18 mm
10405 Caps in PE colour neutral, for test tubes Ø24 mm
10406 Caps in PE colour neutral, for test tubes Ø30 mm
10407 Caps in PE colour neutral, for test tubes Ø35 mm
10408 Caps in PE colour neutral, for test tubes Ø40 mm
10409 Caps in PE colour neutral, for test tubes Ø45 mm
10410 Caps in PE colour neutral, for test tubes Ø50 mm
10411 Caps in PE colour neutral, for test tubes Ø20 mm
10621 Securbox for transport of biological samples, rack of 10 holes, 2.000ml, in PP
10622 Securbox for transport of biological samples, rack of 99
10631 5ml containers in PE, with screw cap, Ø21 x 30 mm
10632 30ml containers in PE, with screw cap, Ø35 x 53 mm
10633 90ml containers in PE, with screw cap, Ø55 x 62 mm
10720 Round bowls with rim, in PP, 10 liter, Ø350 x 160 mm
10733 Safety box in PC, with lid with o-ring, foam insert x 54 test tubes & 4 containers
10831 Laboratory spatulas, in high impact PS, lenght 150 mm, spatula-spatula type
10832 Laboratory spatulas, in high impact PS, lenght 180 mm, spatula-spatula type
10833 Laboratory spatulas, in high impact PS, lenght 180 mm, spatula-spoon type
10834 Laboratory spatulas, in high impact PS, lenght 210 mm, spatula-spoon type
11452 15ml conical test tubes PS, screw cap yellow colour, graduated, Ø17x120mm.
11581 Centrifuge conical test tubes in PS da 13.5ml, Ø16x110 mm, with white screw cap
11681 Centrifuge conical test tubes in PP da 13.5ml, Ø16x110 mm, with screw cap
12731 Sampling tanks 2,500ml, for 24h urine collection, PE, graduated, 245x115x160 mm
13501 Microscope slides 26x76 mm, cut type, thick 0.9/1.0 mm
13502 Microscope slides 26x76 mm, ground edges, thick 0.9/1.0 mm
13503 Microscope slides 26x76 mm, frosted end, thick 0.9/1.0 mm
13504 Microscope slides 26x76 mm, ground edges frosted end, thickness 0.9/1.0 mm
13551 Microscope coloured slides, frosted end white colour, 26x76 mm
13552 Microscope coloured slides, frosted end blue colour, 26x76mm, thick 0.95/1.05 mm
13553 Microscope coloured slides, frosted end pink colour, 26x76mm, thick 0.95/1.05 mm
13554 Microscope coloured slides, frosted end yellow colour, 26x76mm, 0.95/1.05 mm
13555 Microscope coloured slides, frosted end green colour, 26x76mm
13556 Microscope coloured slides, frosted end orange, 26x76mm, thick 0.95/1.05 mm
13561 Microscope slides with n° 1 cavity, 25x75mm, ground edges, safety corners
13562 Microscope slides with n° 2 cavity, 25x75mm, ground edges, safety corners
13570 Positive charge slides 26x76mm with white writing area
13580 Sinalized coated slides 26x76 mm, with white writing area
14005 Embedding cassettes, in acetal resin, white colour, square grid
14006 Embedding cassettes, in acetal resin, yellow colour square grid

14007 Embedding cassettes, in acetal resin, green colour, square grid
14008 Embedding cassettes, in acetal resin, pink colour, square grid
14009 Embedding cassettes, in acetal resin, light blue, square grid
14010 Embedding cassettes in acetal resin (POM), orange, square grid
14100 Protective biopsy pads, 26x30 mm, in polyester foam, with controlled porosity
14105 Biopsy cassettes, in acetal resin, white colour, square grid
14106 Biopsy cassettes, in acetal resin, yellow colour square grid
14107 Biopsy cassettes, in acetal resin, green colour, square grid
14108 Biopsy cassettes, in acetal resin, pink colour, square grid
14109 Biopsy cassettes, in acetal resin, light blue, square grid
14115 Embedding rings in ABS, in white colour
14116 Embedding rings in ABS, in yellow colour
14117 Embedding rings in ABS, in green colour
14118 Embedding rings in ABS, in pink colour
14119 Embedding rings in ABS, in light blue colour
14120 20ml surgical containers in PP yellow screw cap, graduated, Ø44 x 40 mm
14121 40ml surgical containers in PP yellow screw cap, graduated, Ø44 x 39 mm
14122 60ml surgical containers in PP yellow screw cap, graduated, Ø44 x 58 mm
14123 90ml surgical containers in PP yellow screw cap, graduated, Ø44 x 73 mm
14124 120 ml surgical containers in PP, yellow screw cap graduated Ø52 x 77 mm
14125 Mega embedding cassettes with rectangular grid, white
14126 Mega embedding cassettes, in acetal resin, yellow colour rectangular grid
14127 Mega embedding cassettes, in acetal resin, green colour, rectangular grid
14128 Mega embedding cassettes, in acetal resin, pink colour, rectangular grid
14129 Mega embedding cassettes, in acetal resin, light blue, rectangular grid
14131 30 ml containers for biopsy in PS, with pressure cap in PE, Ø34 x 41 mm
14132 50 ml containers for biopsy in PS, with pressure cap in PE, Ø39 x 52 mm
14134 100ml containers for biopsy in PS, with pressure cap in PE, Ø51 x 60 mm
14135 Super mega cassettes, in acetal resin, white colour
14136 150ml containers for biopsy in PS, with pressure cap in PE, Ø65 x 50 mm
14138 200ml containers for biopsy in PS, with pressure cap in PE, Ø65 x 67 mm
14140 250ml containers for biopsy in PS, with pressure cap in PE, Ø65 x 85 mm
14142 Surgical specimen containers, in PP, with pressure cap, 500ml, Ø120x80 mm
14143 Surgical specimen containers, in PP, with pressure cap, 1.000ml, Ø120x115 mm
14144 Surgical specimen containers, in PP, with pressure cap, 1.500ml, Ø120x150 mm
14149 160 ml surgical containers in PP, yellow screw cap graduated Ø90 x 56 mm
14150 Transparent containers in PP, for surgical specimens, 150ml, Ø 69 x 67 mm
14151 250 ml surgical containers in PP, yellow screw cap graduated Ø90 x 56 mm
14152 500 ml surgical containers in PP, yellow screw cap graduated Ø90 x 109 mm
14153 1000ml surgical containers in PP, yellow screw cap graduated Ø113 x 138 mm
14155 Transparent containers in PP, for surgical specimens, 250ml, Ø 95 x 61,5 mm
14160 Transparent containers in PP, for surgical specimens, 500ml, Ø 117,8 x 79,15 mm
14161 Cylindrical jars with cap, 70 ml, in HDPE, inner cap
14162 Cylindrical jars with cap, 120 ml, in HDPE, inner cap
14163 Cylindrical jars with cap, 250 ml, in HDPE, inner cap
14164 Cylindrical jars with cap, 500 ml, in HDPE, inner cap
14165 Cylindrical jars with cap, 1,000 ml, in HDPE, inner cap
14166 Cylindrical jars with cap, 2,000 ml, in HDPE, inner cap
14167 Cylindrical jars with cap, 750 ml, in HDPE, inner cap
14168 Cylindrical jars with cap, 1500 ml, in HDPE, inner cap
14170 Transparent containers in PP, for surgical specimens, 1000ml Ø 132,3 x 129,4 mm

14175 Transparent containers PP, for surgical specimens, 2000ml Ø170x154 mm, handle
14180 Transparent containers PP, surgical specimens, 3000ml Ø199x132,3mm, handle
14185 Transparent containers PP, surgical specimens, 5000ml Ø227x181,1mm, handle
14190 Big containers PP, surgical specimens, 5,500ml, 265x190x142,8 mm, with handle
14192 Big containers PP, surgical specimens, 2,500 ml, 199x140x132 mm, without handle
14195 Big containers PP, surgical specimens, 11,000ml, 277x242x223,5 mm, with handle
14205 Embedding cassettes, in acetal resin, white colour, rectangular grid
14206 Embedding cassettes, in acetal resin, yellow colour rectangular grid
14207 Embedding cassettes, in acetal resin, green colour, rectangular grid
14208 Embedding cassettes, in acetal resin, pink colour, rectangular grid
14209 Embedding cassettes, in acetal resin, light blue, rectangular grid
14215 Embedding cassettes without lid, white color, in POM 28 x 40 x 6 mm
14216 Embedding cassettes without lid, yellow color, in POM 28 x 40 x 6 mm
14217 Embedding cassettes without lid, green color, in POM 28 x 40 x 6 mm
14218 Embedding cassettes without lid, pink color, in POM 28 x 40 x 6 mm
14220 Stainless steel lids for standard embedding cassettes, 28 x 40 mm
14245 Stackable embedding cassettes, POM, white colour
14246 Stackable embedding cassettes, POM, yellow colour
14247 Stackable embedding cassettes, POM, green colour
14248 Stackable embedding cassettes, POM, pink colour
14249 Stackable embedding cassettes, POM, light blue colour
14265 Embedding cassettes with 4 compartments, white colour, rectangular grid
14266 Embedding cassettes with 4 compartments, yellow colour, rectangular grid
14267 Embedding cassettes with 4 compartments, green colour, rectangular grid
14268 Embedding cassettes with 4 compartments, pink colour, rectangular grid
14269 Embedding cassettes with 4 compartments, blue colour, rectangular grid
14301 Stainless steel base mould, 7 x 7 x 6 mm
14302 Stainless steel base mould, 15 x 15 x 6 mm
14303 Stainless steel base mould, 24 x 24 x 6 mm
14304 Stainless steel base mould, 30 x 24 x 6 mm
14305 Stainless steel base mould, 37 x 24 x 6 mm
14306 Stainless steel base mould, for mega cassettes
14307 Stainless steel base mould, for super mega cassettes
14401 Disposable base mould in PVC, 7 x 7 x 6 mm DIM. 7x7x6 MM
14402 Disposable base mould in PVC, 15 x 15 x 6 mm DIM. 15x15x6 MM
14403 Disposable base mould in PVC, 24 x 24 x 6 mm DIM. 24x24x6 MM
14404 Disposable base mould in PVC, 30 x 24 x 6 mm DIM. 30x24x6 MM
14405 Disposable base mould in PVC, 37 x 24 x 6 mm DIM. 37x24x6 MM
14406 Disposable base mould in PVC, for mega cassettes
14407 Disposable base mould in PVC, for super mega cassettes
14501 Biopsy bags for histological processing, in polyester, 30x40 mm
14502 Biopsy bags for histological processing, in polyester, 45x60 mm
14503 Biopsy bags for histological processing, in polyester, 75x95 mm
15101 Slides for urine sedimentation in PMMA
15102 Kit with 100 slides for urinary sediments (10 cells) + 1000 special pasteur pipettes
15103 Slides urinary sediments kit + Pasteur pipette + staining solution
15104 Sternheimer & Malbin staining solution for urinary sediment. 35ml dropping bottle
15361 10ml cylindrical test tubes in PS, screen-printed graduation, with screw cap

15362 15ml cylindrical test tubes in PS, screen-printed graduation, with screw cap
18100 Cuvette 12 segments COBAS MIRA MIRA PLUS type autoanalyzer in PMMA
18101 Cuvette 12 segments Cobas Mira and MiraPlus type, in PMMA
18600 Multi-cuvettes for Konelab 20, in racks of 30 multicuvettes, in PMMA, 2 forceps
19550 Urine containers for testing drugs abuse, seal cap, security lock, chain custody
19702 Tips for gel loading in PP, vol. 0.1-200 ul, neutral, packing 1.000pcs
19720 Tips for gel loading 0.1-20 ul with filter, in neutral PP, sterile in rack of 96 pieces
19730 Tips for gel loading 0.1-100ul with filter, in neutral PP, sterile in rack of 96 pieces
20351 50ml conical test tubes PP, screw cap, graduated Ø30x115mm self-standing base
30001 No additive plain vacuum tube, PET, 2.0 ml, Ø13 x 75 mm, sterile, white cap, label
30002 No additive plain vacuum tube, PET, 3.0 ml, Ø13 x 75 mm, sterile, white cap, label
30003 No additive plain vacuum tube, in PET, 4.0 ml, Ø13x75 mm, sterile, white cap, label
30004 No additive plain vacuum tube, PET, 6.0 ml, Ø13x100mm, sterile, white cap, label
30011 Gel+clot activator vacuum tube vol. 3.5 ml, PET Ø13x75 mm, sterile, red cap label
30012 Gel+Clot activator vacuum tube 5 ml, PET, Ø13x100mm, sterile, red cap and label
30013 Gel+Clot activator vacuum tube 8 ml, PET, Ø16x100 mm, sterili, red cap and label
30014 Rapid Gel + Clot act. vacuum tube, vol. 4 ml, PET, Ø13x75mm sterile, red cap, label
30020 Clot activator vacuum tube in PET, vol. 2 ml, Ø13x75 mm, sterile, red cap and label
30021 Clot activator vacuum tube in PET, vol. 4 ml, Ø13x75 mm, sterile, red cap and label
30022 Clot activator vacuum tube in PET, vol. 6 ml, sterile, red cap and label
30023 Clot activator vacuum tube in PET, vol. 9 ml, sterile, red cap and label
30031 Gel+clot activator vacuum tube vol. 3.5 ml, in PET sterile, gold cap and label
30032 Gel+Clot activator vacuum tube vol. 5 ml, in PET, sterile, gold cap and label
30033 Gel+Clot activator vacuum tube vol. 8 ml, in PET, sterili, gold cap and label
30100 K2 EDTA vacuum tubes in PET, vol. 2 ml, Ø13 x 75 mm, sterile, violet cap and label
30101 K2 EDTA vacuum tubes in PET, vol. 3 ml, Ø13 x 75 mm, sterile, violet cap and label
30102 K2 EDTA vacuum tubes in PET, vol. 4 ml, Ø13 x 75 mm, sterile, violet cap and label
30103 K2 EDTA vacuum tubes in PET, vol. 6 ml, sterile, violet cap and label
30104 K2 EDTA vacuum tubes in PET, vol. 9 ml, sterile, violet cap and label
30200 K3 EDTA vacuum tubes in PET, vol. 2 ml, sterile, violet cap and label
30201 K3 EDTA vacuum tubes in PET, vol. 3 ml, Ø13 x 75 mm, sterile, violet cap and label
30202 K3 EDTA vacuum tubes in PET, vol. 4 ml, Ø13 x 75 mm, sterile, violet cap and label
30203 K3 EDTA vacuum tubes in PET, vol. 6 ml, sterile, violet cap and label
30204 K3 EDTA vacuum tubes in PET, vol. 9 ml, sterile, violet cap and label
30300 ESR vacuum tube in PET, with 3,8% 4NC, vol. 1.6ml, sterile, black cap and label
30500 3,2% 9NC vacuum tube in PET, vol. 2.7 ml, sterile, light blue cap, label
30501 3,2% 9NC vacuum tube in PET, vol. 3.6 ml, sterile, light blue cap, label
30503 3,2% 9NC vacuum tube in PET, vol. 2 ml, sterile, light blue cap, label
30600 Glucose NH+NF vacuum tube in PET, vol. 2 ml, sterile, grey cap and label
30601 Glucose NH+NF vacuum tube in PET, vol. 4 ml, sterile, grey cap and label
30800 Lithium Heparin vacuum tube in PET, vol. 2 ml, sterile, green cap and label

30801 Lithium Heparin vacuum tube in PET, vol. 4 ml, sterile, green cap and label
30802 Lithium Heparin vacuum tube in PET, vol. 6 ml, sterile, green cap and label
30900 Gel+Lithium Heparin vacuum tube vol. 4 ml, in PET, sterile, light green cap, label
30901 Gel+Lithium Heparin vacuum tube vol. 5 ml, in PET, sterile, light green cap, label
31400 Straws with urine collection device, length 90 mm, not sterile
31500 Straws with urine collection device for vacuum, straw length 170 mm, not sterile
35100 Vacuum urine test tube 9 ml, PET, conical bottom, Ø16x100, yellow cap, sterile
35150 Vacuum urine test tube 9 ml, PET, round bottom, without additive, sterile
35200 Vacuum urine test tube 9ml, PET conical bottom with boric acid yellow cap, sterile
35250 Vacuum urine test tube 9ml, PET round bottom, with boric acid, yellow cap, sterile
36005 K2EDTA+Gel, vacuum tubes, PET, vol. 5 ml, sterile, violet cap and label
50351 50ml conical test tubes in PP, with screw cap, graduated serigraphed,
50352 15ml conical test tubes in PP, with screw cap, graduated serigraphed,
50353 10ml conical test tubes in PP, with blue screw cap, graduated serigraphed,
50354 50ml conical test tubes in PP, self-standing base, serigraphed screw cap,
65351 50ml conical test tube PP with cap, graduated serigraphed, Ø30x114mm
65352 15ml conical test tube PP with cap, graduated serigraphed, Ø18x118mm
66001 Macro tips Gilson type, vol. 2,000-10,000ul, neutral, in rack of 25 pcs
66005 Macro tips Biohit type, vol. 2,000-10,000ul, neutral, in rack of 25 pieces
309247 120ml urine containers in PP, with device for vacuum tube, sterile ind wrapped
309253 Faeces container with screw cap, spoon, PP, 60ml, sterile - Angelini cases
309343 Urine test tube with pressure cap, PS, 10ml, sterile - Angelini cases
309346 Graduated urine container with screw cap, PP, 150ml sterile - Angelini cases
9941083653 Graduated faeces container with screw cap 60ml, sterile - APOTEKE cases
9943073653 Graduated urine container with screw cap, 150ml sterile - APOTEKE cases
02018138000000 Conical graduate sterile urine test tubes, in PS, 10ml, with light blue pressure cap, in single case with label.
02018139000000 Graduate sterile urine containers, PP, 100 ml, with screw cap, in single case with label.
02018139100000 Graduate sterile urine containers, PP, 100 ml, with screw cap and handle, in single case with label.
02018139200000 Graduate sterile urine containers, PP, 120ml, with screw cap and system for vacuum tubes, in single case with label.
02018140000000 Sterile faeces containers, PP, 60ml, with pressure cap and spoon, in single case with label.
02050089000000 "24 hours" urine sampling bottle, PE, 2.500ml, with label, not sterile, in single cases.
02083654000000 Graduate sterile urine containers, PP, 100 ml, with screw cap, individually wrapped, with label. In Dr. Marcus case
10001/SG Macro tips Gilson type, vol. 2,000-10,000ul, neutral, sterile in bags of 5 pcs
10005/SG Macro tips Biohit type, vol. 2,000-10,000ul, neutral, sterile in bags of 5 pieces
1001/B Tips Beckman type in PP, vol. 101-1000 ul, neutral, packing 1,000 pcs
1001/B/SG Tips Beckman type in PP, vol. 101-1000 ul, neutral, sterile in bags of 5 pcs
1001/E Tips Eppendorf type in PP, vol. 50-1000ul, blue colour, packing 1,000 pcs
1001/E* Tips Eppendorf type in PP, vol. 50-1000ul, blue colour, packing 1,000 pcs
1001/E/200 Tips for micropipettes Eppendorf type, PP, blue, 101-1000µl
1001/E/500 Tips Eppendorf type in PP, vol. 100-1000ul, blue colour, packing of 500 pcs
1001/E/CS Tips for micropipettes Eppendorf type, PP, blue, 101-1000µl

1001/E/SG Tips Eppendorf type in PP, vol. 50-1000ul, blue colour, sterile in bags of 5 pcs
1001/E/SG/CS Tips Eppendorf type in PP, vol. 50-1000ul, blue colour, sterile
1001/EN Tips Eppendorf type in PP, vol. 100-1000ul, neutral, packing 1,000 pcs
1001/G Tips Gilson type in PP, vol. 50-1000 ul, blue colour, packing 1,000 pcs
1001/G* Tips Gilson type in PP, vol. 50-1000 ul, blue colour, packing 1,000 pcs
1001/G/250 PIPETTE TIPS 101-1000 UL BLUE GILSON TYPE UL-BAGS OF 1,000 PCS
1001/G/CS Tips for micropipettes Gilson P500 P1000 type, PP, blue, 100-1000µl
1001/G/SG Tips Gilson type in PP, vol. 50-1000 ul, blue colour, sterile in bags of 5 pcs
1001/G/SG/CS Tips Gilson type, in PP blue colour, vol. 50 - 100 ul, sterile
1001/O Tips Oxford type in PP, vol. 101-1000ul, green colour, packing 1,000 pcs
1001/O/SG Tips Oxford type in PP, vol. 101-1000ul, green colour, sterile in bags of 5 pcs
1001/OB Tips Oxford type in PP, vol. 101-1000ul, blue colour, packing 1,000 pcs
1001/OB/SG Tips Oxford type in PP, vol. 101-1000ul, blue colour, sterile in bags of 5 pcs
1001/U Universal tips in PP, vol. 50-1000 ul, blue colour, packing 1,000 pcs
1001/U/SG Universal tips in PP, vol. 50-1000 ul, blue colour, sterile in bags of 5 pcs
1001/U/SG/CS Universal tips in PP, vol. 50-1000 ul, blue colour, sterile ind. wrapped
1001/UN Universal tips in PP, vol. 50-1000 ul, neutral colour, graduated, bags of 1,000 pcs
1001/UN/SG Universal tips in PP, vol. 50-1000 ul, neutral col, sterile
1001/UN/SG/CS Universal tips in PP, vol. 50-1000ul, neutral, graduated, sterile
1002/U Tips Eppendorf type in PP, 20-300ul graduated, neutral, packing 1,000 pcs
1002/U/SG Tips Eppendorf type in PP, 20-300ul graduated, neutral, sterile
1002/U/SG/CS Tips Eppendorf type in PP, 20-300ul, graduated, neutral, sterile
1003* 1.5ml micro test tubes in PP, Eppendorf type, with cap,
1003/B 1.5ml micro test tubes in PP, Eppendorf type, without cap
1003/C 0.5ml micro test tubes in PE, Beckman type, with cap
1003/F 1.5ml micro test tubes PP, Eppendorf type, graduated, cap, DNA-DNasi-RNasi free
1003/G 1.5ml micro test tubes in PP, Eppendorf type, graduated, with cap
1003/G* 1.5ml micro test tubes in PP, Eppendorf type, graduated, with cap
1003/G/500 1,5 micro test tube PP. eppendorf type.grad, bags 500 with cap. bags 500
1003/G/SG 1.5ml micro test tubes in PP, Eppendorf type, graduated, sterile
1003/HT 2ml micro test tubes in PP for Hyland-Travenol, without cap, Ø13 x 40 mm.
1003/HT/250 2ml micro test tubes in PP for Hyland-Travenol, without cap
1003/SCL 1.5 ml micro test tubes in PP, graduated, with SecureLock cap, DNase RNase DNA & pyrogen free
1003/SG 1.5ml micro test tubes in PP, Eppendorf type, with cap, sterile
1003/SG/100 MICRO T. TUBES EPPENDORF TYPE IN PP Ø10x40 MM VOL. 1.5 ML STERILE - BAGS OF 100 PCS
1003/SG/50 MICRO T. TUBES EPPENDORF TYPE IN PP Ø10x40 MM VOL. 1.5 ML IN BAGS OF 50 PCS - STERILE
1003/V 0.5ml micro test tubes in PP, Vitraton Akes type, with cap
1003/V* 0.5ml micro test tubes in PP, Vitraton Akes type, with cap
1005/S 10ml cylindrical test tubes in PS, without rim, graduated Ø16 x 100 mm.
1006/MO 3ml cylindrical test tubes in PP, graduated, without rim, Ø12 x 55 mm
1008/C Caps in PE Ø11 mm for test tubes for RIA art. 1014/C
1009/C/E 10ml conical test tubes in PS, with rim and label, graduated, Ø16 x 100 mm.
1009/C/T 10ml conical test tubes in PS, with rim and cap, graduated, Ø16 x 100 mm.
1009/C/T/CS 10ml conical test tubes in PS, with rim and with red cap, Ø16x100mm

1009/C/T/SG 10ml conical test tubes in PS, rim and with red cap, Ø16 x 100 mm, sterile
1009/C/T/SG/CS 10ml conical test tubes in PS, with rim and red cap, Ø16x100 mm, sterile
1009/C/T/SGCS 10ml conical test tubes in PS, with rim and red cap, Ø16x100 mm, sterile
1009/C/TB 10ml conical test tubes in PS, with rim and white cap Ø16x100 mm graduated
1009/C/TB/E 10ml conical test tubes PS, rim, white capn label, Ø16x100 mm. Graduated
1009/C/TB/E/SG 10ml conical test tubes PS, rim, white cap, label graduated, sterile
1009/C/TBE/CS 10ml conical test tubes in PS, with rim, label and white cap, Ø16x100 mm
1009/C/TE 10ml conical test tubes in PS, with rim, label and cap, Ø16 x 100 mm.
1009/C/TE/2000 10ml conical test tubes in PS, with rim, label and cap, Ø16 x 100 mm.
1009/C/TE/CS 10ml conical test tubes in PS, with rim, label and cap, Ø16x100 mm
1009/C/TE/SG 10ml conical test tubes in PS, with rim, label and cap, Ø16x100 mm, sterile
1009/C/TE/SG/CS 10ml conical test tubes in PS, with rim label cap, graduated
1009/C/TG 10ml conical test tubes PS, rim and with white cap Ø16x100 mm graduated
1009/C/TGE/SG 10ml conical test tubes PS, rim, label and yellow cap,Ø16x100mm, sterile
1009/C/TR 10ml conical test tubes in PS, with rim, graduated, Ø16x100 mm, red cap
1009/CTBESGCS 10ml conical test tubes PS, rim, white cap, label, graduated, sterile
1009/E 10ml cylindrical test tubes in PS, with rim, graduated, Ø16 x 100 mm, with label
1009/ESG 10ml cylindrical test tubes in PS, with rim, without cap, with label, sterile
1009/MO/E 10ml cylindrical test tubes in PP, with rim, graduated, with label
1009/MO/T 10ml cylindrical test tubes in PP, with rim, graduated, with cap
1009/MO/T/100 10ml cylindrical test tubes PP, with rim, graduated, Ø16x100 mm, cap
1009/MO/T/AL 10ml cylindrical test tubes in PP, with rim, graduated, Ø16 x 100 mm, cap
1009/MO/T/CS 10ml cylindrical test tubes PP, graduated, rim, red cap, ind. wrapped
1009/MO/T/SG 10ml cylindrical test tubes PP, Ø16x100mm, graduated, rim, sterile
1009/MO/TB 10ml cylindrical test tubes in PP, rim, graduated, Ø16x100mm, white cap
1009/MO/TB/E 10ml cylindrical test tubes in PP, rim and white cap, graduated, label
1009/MO/TB/E/SG 10ml cylindrical test tubes in PP, graduated, with rim, label
1009/MO/TBL/E/SG 10ml cylindrical test tubes in PP, graduated, with rim, label and cap
1009/MO/TBL/ESG 10ml cylindrical test tubes in PP, graduated, with rim, label and cap
1009/MO/TE 10ml cylindrical test tubes PP, with rim, graduated, Ø16x100mm, cap, label
1009/MO/TE/SG 10ml cylindrical test tubes in PP, graduated, rim, label, red cap sterile
1009/MO/TE/SG/C 10ml cylindrical test tubes PP, graduated, rim, label, cap sterile
1009/MO/TE/SG/CS 10ml cylindrical test tubes in PP, graduated, rim, label, cap, sterile
1009/MO/TG 10ml cylindrical test tubes in PP, rim, graduated, Ø16x100mm, yellow cap
1009/MO/TG/E/SG 10ml cylind test tubes PP with rim & label, Ø16x100 graduated
1009/MO/TGE2000 10ml cylindrical test tubes PP, rim, graduated, Ø16x100 mm, cap, label
1009/MO/TR 10ml cylindrical test tubes in PP, rim, graduated, Ø16x100 mm, with red cap
1009/MO/TRE2000 10ml cylindrical test tubes in PP, with rim, graduated, red cap, label
1009/MO/TV/E/SG 10ml cylind test tubes PP with rim & label, Ø16x100 graduated
1009/MOC/E 10ml conical test tubes in PP, with rim and label, graduated, Ø16 x 100 mm.
1009/MOC/T 10ml conical test tubes in PP, with rim and cap, graduated, Ø16 x 100 mm.

1009/MOC/T/SG 10ml conical test tubes in PP, graduated, Ø16x100mm, red cap, sterile
1009/MOC/TB 10ml conical test tubes PP, rim and white cap, graduated, Ø16 x 100 mm.
1009/MOC/TB/E 10ml conical test tubes PP, rim and white cap, graduated, Ø16x100mm.
1009/MOC/TE 10ml conical test tubes in PP, rim, label and cap, graduated, Ø16x100 mm.
1009/MOC/TE/SG 10ml conical test tubes PP, rim, label, cap, graduated, sterile
1009/MOC/TE/SG/CS 10ml conical test tubes in PP, rim, label and cap, graduated, sterile
1009/MOC/TR 10ml conical test tubes PP, with rim and inserted red cap, graduated.
1009/MOC/TRE 10ml conical test tubes in PP, with rim, label and red cap, Ø16 x 100 mm
1009/MOCTBESGCS 10ml conical test tubes in PP, graduated, rim, label, Ø16x100
1009/MOCTESG CONIC. 10 ML STER. TEST TUBES IN PP 16x100-W/CAP AND LABEL
1009/MOCTESGCS 10ml conical test tubes in PP, with rim label cap, graduated, sterile
1009/MOCTSG 10ml conical test tubes PP, graduated, Ø16x100mm, red cap, rim, sterile
1009/MOTBESGCS 10ml cylind test tubes PP rim & label, graduated white cap, sterile
1009/MOTBL/E/SG 10ml cylind test tubes PP with rim & label, Ø16x100 graduated
1009/MOTBLESG 10ml cylindrical test tubes PP, graduated, rim, label white cap, sterile
1009/MOTESG100 10ml cylindrical test tubes PP, graduated, rim, label, red cap sterile
1009/MOTESGCS 10ml cylindrical test tubes PP, graduated, rim label cap, sterile
1009/T 10ml cylindrical test tubes in PS, with rim, graduated, Ø16 x 100 mm, with cap
1009/T/SG 10ml cylindrical test tubes in PS, graduated, rim and cap, Ø16x100 mm, sterile
1009/T/SG/CS 10ml cylindrical test tubes in PS, graduated, rim and cap Ø16x100, sterile
1009/TA/E/SG/CS 10ml cylindrical test tubes PS graduated, label and light blue
1009/TB 10ml cylindrical test tubes in PS, rim, graduated, Ø16x100 mm with white cap
1009/TB/E 10ml cylindrical test tubes PS, rim, graduated, Ø16x100 mm, white cap, label
1009/TB/E/RACK 10ml cylindrical test tubes PS, rim, graduated, white cap, label
1009/TB/E/SG 10ml cylindrical test tubes in PS, graduated, with rim label white cap, Ø16x100mm, sterile
1009/TB/E/SG/CS 10ml cylindrical test tubes in PS, graduated, label and white
1009/TBE/CS 10ml cylindrical test tubes in PS, graduated, with rim label, Ø16x100 mm
1009/TE 10ml cylindrical test tubes in PS, with rim, graduated, Ø16x100mm, cap, label
1009/TE/CS 10ml cylindrical test tubes in PS, graduated, with rim label, Ø16x100 mm
1009/TE/SG 10ml cylindrical test tubes in PS, graduated, with rim label and cap, sterile
1009/TE/SG/20 CYLINDRICAL TEST TUBES 10ML PS W/CAP AND LABEL STERILE
1009/TE/SG/AL 10ml cylindrical test tubes PS graduated, rim, label, tongue cap, sterile
1009/TE/SG/CS 10ml cylindrical test tubes in PS, graduated, with rim label cap, sterile
1009/TE/SG/EST 10ml cylindr. test tubes in PS graduated, rim, sterile label, cap, sterile
1009/TG/E/SG/CS 10ml cylindrical test tubes in PS graduated, label and yellow cap
1009/TR 10ml cylindrical test tubes in PS, with rim, graduated, Ø16x100 mm, wit red cap
1009/TR/E 10ml cylindrical test tubes in PS, with rim, graduated, with label, red cap
1009/MO/TR/ESGCS 10ml cylindrical test tubes PP graduated, label, cap ind. Wrapped
1009/MOCTESGCS 10ml cylindrical test tubes in PP graduated, label and cap
1009/MOTESG100 10ml cylindri. test tube in PP Ø16x100 graduated, rim, cap label, sterile
101* Petri dishes Ø 90 mm, without triple vents, in PS aseptic
101/5 petri dishes 90mm w/out vents in PS 5 pcs/bag

101/A Petri dishes Ø90mm, PS, without triple vents, ASEPTIC
101/AN Petri dishes Ø 90 mm, without triple vents, in PS aseptic
101/B Petri dishes Ø90mm, PS, without triple vents, ASEPTIC
101/CS PETRI DISHES IN PS,DIAM.90MM- STERILIZED-IN D.WRAPPED
101/SG Petri dishes Ø 90 mm, without triple vents, in PS sterile R
101/SG* Petri dishes Ø 90 mm, without triple vents, in PS sterile R
101/SG/AN Petri dishes Ø 90 mm, without triple vents, in PS sterile R
101/SG/B Petri dishes Ø90, PS, without triple vents, sterile
1010/E 3ml cylindrical test tubes in PS, graduated, without rim, Ø12 x 55 mm, with label
1010/MO/E 3ml cylindrical test tubes in PP, graduated, without rim, Ø12x55mm, label
1010/MO/T 3ml cylindrical test tubes in PP, graduated, without rim, Ø12 x 55 mm, cap
1010/MO/TE 3ml cylindrical test tubes PP, graduated, no rim, Ø12x55 mm, cap and label
1010/MO/TE/SG 3ml cylindrical test tubes PP, graduated, cap label, no rim, sterile
1010/SB Tips Gilson Diamond type, PP, 2-200µ
1010/T 3ml cylindrical test tubes in PS, graduated, without rim, Ø12 x 55 mm, with cap
1010/TE 3ml cylindrical test tubes in PS, graduated, no rim, Ø12x55 mm, cap and label
1010/TE/SG 3ml cylindrical test tubes in PS, graduated, with cap label, no rim, sterile
1011/E 18ml faeces containers in PS, with pressure cap and spoon, Ø22x63 mm, label
1011/E/50 18ml faeces containers in PS, with pressure cap and spoon, Ø22x63mm, label
1011/E/AST 18ml faeces containers PS, with pressure cap and spoon, Ø22x63mm, label
1011/E/SG 18ml faeces containers PS, with pressure cap and spoon, label, sterile
1011/E/SG/CS 18ml faeces containers in PS, with pressure cap and spoon, label, sterile
1011/SG 18ml faeces containers in PS, with pressure cap and spoon, Ø22x63mm, sterile
1011/SG/CS 18ml faeces containers PS, with pressure cap and spoon, sterile
10110/16 SEDI-RATE ESR System Graduated pipette + test tube with 0.4 ml of NA Citrate
10110/75 Erythrocyte sedimentation rate sedi-rate system with sodium citrate in 13x75 tt
10110/P Disposable pipettes for ESR, in PS, graduated, Ø4,55x230mm
10110/PR test tube 0,2 NA citrate
1012/SG 18ml specimen containers, in PS, with pressure cap, Ø22 x 63 mm, sterile
1014/C 3ml cylindrical test tubes for RIA, in PS, graduated at 2ml, Ø11 x 70 mm
1014/C/T 3ml cylindrical test tubes for RIA, in PS, Ø11x70 mm, with not assembled cap
1014/C+1008/C Cylindrical test tubes 11x70mm for RIA with not assembled cap
1014+1128 4ml cylindrical test tubes for RIA, PS, graduated + stoppers with tongues PE
1015* Cuvettes for Spectrophotometer in PS Macro Type 10X10X45 mm. 10 x 10 x 45 mm
1015/K Cuvettes for spectrophotometer MACRO type, PS, 2-4ml
1015/SG Cuvettes for spectrophotometer MACRO type 4.5 ml, PS, sterile
10150/E 10ml test tubes with screw cap and self-standing base, in PP, graduated, label
10150/SG 10ml test tubes with screw cap and self-standing base, PP, graduated, sterile
10150/SG/CS 10ml test tubes with screw cap and self-standing base, PP, sterile
1016* Cuvettes for spectrophotometer SEMI-MICRO type, 2.5ml, in PS, 10x4x45 mm
10160/E 5ml test tubes with screw cap and self-standing base, in PP, graduated, label
10160/SG 5ml test tube in PP with screw cap and selfstanding base, graduated, sterile
10160/SG/CS 5ml test tube in PP with screw cap and selfstanding base, sterile
10170/SG 5 ml cylindrical test tubes PP, blue screw cap, not graduated, Ø12x75, sterile
10170/SG/CS 5 ml cylindrical test tubes in PP, blue screw cap, not graduated, sterile

1018/MO 5ml cylindrical test tubes in PP, with rim, graduated, Ø12 x 86 mm.
10180/SG 10ml test tubes in PP with self-satnding base, assembled Ø16x100, sterile
10180/SG/CS 10ml test tubes in PP with self-satnding base, assembled, Ø16x100, sterile
1022/5000 Technicon sample cups 1.5 ml, in PS, Ø13.80 x 22.60 mm 5000 pieces for box
1022/V Centrifichem sample cups 2 ml, in PS, Ø16 x 24 mm
1023/K/AN Technicon sample cups 4 ml, in PS, Ø17.26 x 37.90 mm
1024/V Centrifichem sample cup 0.25ml in PS, Ø14 x 16 mm
1025/B 5ml flat bottom test tubes in PS, graduated, with rim, Ø16 x 50 mm.
1025/MO 5ml flat bottom test tubes in PP, graduated, with rim, Ø16 x 60 mm.
1025/MO/B 5ml flat bottom test tubes in PP, graduated, with rim, Ø16 x 50 mm.
1025/U Universal tips in PP, vol. 50-1,250 ul, graduated, neutral, bags of 500 pcs
1025/U/SG Universal tips in PP, vol. 50-1,250 ul, graduated, neutral,sterile, bags of 5 pcs
1025/U/SG/CS Universal tips in PP, vol. 50-1,250 ul, graduated, neutral, sterile
1027 ARANCIO Stoppers closed at the bottom in PE for test tubes Ø16 mm, orange
1027 NERO Stoppers closed at the bottom in PE for test tubes Ø16 mm, colour black
1027 NERO* Stoppers closed at the bottom in PE for test tubes Ø16 mm, colour black
1027 ROSA Stoppers closed at the bottom in PE for test tubes Ø16 mm, colour pink
1027 ROSA* Stoppers closed at the bottom in PE for test tubes Ø16 mm, colour pink
1027* Stoppers closed at the bottom in PE for test tubes Ø16 mm, colour orange
1027.01 Stoppers closed at the bottom in PE for test tubes Ø16 mm, colour neutral
1027.01* Stoppers closed at the bottom in PE for test tubes Ø16 mm, colour neutral
1027.02 Stoppers closed at the bottom in PE for test tubes Ø16 mm, colour white
1027.02* Stoppers closed at the bottom in PE for test tubes Ø16 mm, colour white
1027.03 Stoppers closed at the bottom in PE for test tubes Ø16 mm, colour blue
1027.03* Stoppers closed at the bottom in PE for test tubes Ø16 mm, colour blue
1027.04 Stoppers closed at the bottom in PE for test tubes Ø16 mm, colour yellow
1027.04* Stoppers closed at the bottom in PE for test tubes Ø16 mm, colour yellow
1027.05 Stoppers closed at the bottom in PE for test tubes Ø16 mm, colour red
1027.05* Stoppers closed at the bottom in PE for test tubes Ø16 mm, colour red
1027.06 Stoppers closed at the bottom in PE for test tubes Ø16 mm, colour green
1027.06* Stoppers closed at the bottom in PE for test tubes Ø16 mm, colour green
1028 NERO TT CAPS BLACK Ø12 MM HIGH GRIP - CLOSE BOTTOM
1028 ROSA Stoppers closed at the bottom in PE for test tubes Ø12 mm, colour pink
1028 ROSA* Stoppers closed at the bottom in PE for test tubes Ø12 mm, colour pink
1028* Ø HIGH GRIP - ORANGE CAP
1028.01 Stoppers closed at the bottom in PE for test tubes Ø12 mm, colour neutral
1028.01* Stoppers closed at the bottom in PE for test tubes Ø12 mm, colour neutral
1028.02 Stoppers closed at the bottom in PE for test tubes Ø12 mm, colour white
1028.02* Stoppers closed at the bottom in PE for test tubes Ø12 mm, colour white
1028.03 Stoppers closed at the bottom in PE for test tubes Ø12 mm, colour blue
1028.03* Stoppers closed at the bottom in PE for test tubes Ø12 mm, colour blue
1028.04 Stoppers closed at the bottom in PE for test tubes Ø12 mm, colour yellow
1028.04* Stoppers closed at the bottom in PE for test tubes Ø12 mm, colour yellow

1028.05 Stoppers closed at the bottom in PE for test tubes Ø12 mm, colour red
1028.05* Stoppers closed at the bottom in PE for test tubes Ø12 mm, colour red
1028.06 Stoppers closed at the bottom in PE for test tubes Ø12 mm, colour green
1028.06* Stoppers closed at the bottom in PE for test tubes Ø12 mm, colour green
1028/SG Stoppers closed at the bottom steril PE, test tubes Ø12 mm, colour light blue
1028/SG/01 Stoppers closed at the bottom steril PE, test tubes Ø12 mm, neutral colour
1028/SG/02 Stoppers closed at the bottom steril PE, test tubes Ø12 mm, white colour
1028/SG/03 Stoppers closed at the bottom steril PE, test tubes Ø12 mm, blue colour
1028/SG/04 Stoppers closed at the bottom steril PE, test tubes Ø12 mm, color yellow
1028/SG/05 Stoppers closed at the bottom steril PE, test tubes Ø12 mm, color red
1028/SG/06 Stoppers closed at the bottom steril PE, test tubes Ø12 mm, color green
1029 NERO Stoppers closed at the bottom in PE for test tubes Ø13 mm, black colour
1029 NERO* Stoppers closed at the bottom in PE for test tubes Ø13 mm, black colour
1029 ROSA Stoppers closed at the bottom in PE for test tubes Ø13 mm, pink colour
1029 ROSA* Stoppers closed at the bottom in PE for test tubes Ø13 mm, pink colour
1029* Stoppers closed at the bottom in PE for test tubes Ø13 mm, black colour
1029.01 Stoppers closed at the bottom in PE for test tubes Ø13 mm, neutral colour
1029.01* Stoppers closed at the bottom in PE for test tubes Ø13 mm, neutral colour
1029.02 Stoppers closed at the bottom in PE for test tubes Ø13 mm, white colour
1029.02* Stoppers closed at the bottom in PE for test tubes Ø13 mm, white colour
1029.03 Stoppers closed at the bottom in PE for test tubes Ø13 mm, blue colour
1029.03* Stoppers closed at the bottom in PE for test tubes Ø13 mm, blue colour
1029.04 Stoppers closed at the bottom in PE for test tubes Ø13 mm, yellow colour
1029.04* Stoppers closed at the bottom in PE for test tubes Ø13 mm, yellow colour
1029.05 Stoppers closed at the bottom in PE for test tubes Ø13 mm, red colour
1029.05* Stoppers closed at the bottom in PE for test tubes Ø13 mm, red colour
1029.06 Stoppers closed at the bottom in PE for test tubes Ø13 mm, green colour
1029.06* Stoppers closed at the bottom in PE for test tubes Ø13 mm, green colour
1030/E 130ml urine containers in PS, with pressure cap, graduated, Ø60 x 73 mm, label
1030/E/CS 130ml urine containers in PS, pressure cap, graduated, label Ø60x73mm
1030/E/SG 130ml urine containers in PS, pressure cap, graduated, label, sterile
1030/E/TS 130ml urine containers in PS, pressure cap, graduated, label Ø60x73 mm
1030/MO 130ml urine containers in PP, with pressure cap, graduated, Ø60 x 73 mm
1030/MO/E 130ml urine containers PP, with pressure cap, graduated, Ø 60x73mm, label
1030/MO/E/SG 130ml urine containers in PP, with pressure cap, graduated, label
1030/MO/SG 130ml urine containers in PP, pressure cap, graduated, Ø60x73 mm, sterile
1030/MO/T 130ml urine containers PP, inserted pressure cap, graduated, Ø60x73mm
1030/R 130ml urine containers in PS, pressure cap red colour graduated, Ø60x73mm
1030/S 130ml urine containers in PS, without cap, graduated, Ø60 x 73 mm
1030/SG 130ml urine containers in PS, with pressure cap, graduated, Ø60x73 mm, sterile
1030/T 130ml urine containers PS, with inserted pressure cap, graduated, Ø60 x 73 mm

1030/TS Graduated urine containers 130ml, PS, pressure cap
1031/500+1017 12ml urine test tubes wide mouth, PS, cap and label inserted
1031/CS 12ml urine test tubes wide mouth, in PS, with cap, individually wrapped
1031/CS/PI 12ml urine test tubes in PS, graduated, Ø17x105mm, hygienic cap
1031/E 12ml urine test tubes wide mouth, in PS, with cap label, graduated, Ø17 x 105 mm
1031/E/500 12ml urine test tubes wide mouth, in PS, with cap label, box of 500 pcs
1031/E/CS 12ml urine test tubes wide mouth, in PS, with cap, label, individually wrapped
1031/E/S 12ml urine test tubes wide mouth, in PS, with cap, label
1031/E/SG/CS 12ml urine test tubes wide mouth, PS, cap and label, grad, sterile
1031/E/SG/CS/PI 12ml urine test tubes wide mouth, PS, cap and label, grad, sterile
1031/G 12ml urine test tubes wide mouth, in PS, yellow cap, graduated, Ø17x105 mm
1031/S 12ml urine test tubes wide mouth, in PS, without cap, graduated, Ø17 x 105 mm
1031/S/1500 12ml urine test tubes wide mouth PS, graduated, Ø17x105mm without cap
1031/SG/CS 12ml urine test tubes wide mouth, in PS, vap, grad., Ø17x105mm, sterile
1031/SG/CS/PI 12ml urine test tubes, in PS, graduat. Ø17x105, cap hygienic sterile
1031/T 12ml urine test tubes wide mouth PS, graduated, Ø17x105mm with cap
1031/TE 12ml urine test tubes wide mouth, PS, with inserted cap, label, graduated
1031/TE/SG 12ml urine test tubes wide mouth, PS, with inserted cap, label, sterile
1034.01 Caps in PE for urine test tube wide mouth art. 1031/S colour red
1034.02 Caps in PE for urine test tube wide mouth art. 1031/S colour yellow
1034/R Caps in PE for urine test tube wide mouth art. 1031/S colour red
1035/E 5ml flat bottom test tubes in PS, graduated, with rim and label, Ø16 x 60 mm.
1035/MO/E 5ml flat bottom test tubes in PP, graduated, with rim and label, Ø16 x 60 mm.
1035/MO/T 5ml flat bottom test tubes in PP, graduated, with rim and cap, Ø16 x 60 mm.
1035/MO/TE 5ml flat bottom test tubes in PP, with rim, graduated, cap and label
1035/MO/TE/SG 5ml flat bottom test tubes in PP, rim cap and label, graduated, sterile
1035/T 5ml flat bottom test tubes in PS, graduated, with rim and cap, Ø16 x 60 mm.
1035/TE 5ml flat bottom test tubes in PS, rim, graduated, with cap and label, Ø16x60 mm.
1035/TE/SG 5ml flat bottom test tubes in PS, rim cap and label, graduated, sterile
10351/E 50ml conical test tubes in PP, with screw cap, graduated, graduated, sterile, label
10351/E/SG 50ml conical test tubes in PP, with screw cap, graduated, sterile, label
10351/P 50ml conical test tubes in PP, with screw cap not assembled, graduated
10351/R 50ml conical test tubes in PP, with red screw cap, graduated, Ø30 x 115 mm
10351/S 50ml conical test tubes in PP, light blue screw cap not ins., graduated
10351/SG 50ml conical test tubes in PP, with screw cap, graduated, sterile
10351/SG/25 CONICAL TEST TUBES IN PP 30X115 MM - 50 ML SCREW CAP, STER
10351/SG/50/B CONICAL TT IN PP-50 ML - BLUE CAP SCREW CAP, STER.
10351/SG/500 50ml conical test tube PP with screw cap, graduated, sterile
10351/SG/CS 50ml conical test tubes in PP, with screw cap, graduated, sterile
10351/SG/CS/500 50ml conical test tube PP with screw cap, graduated, sterile
10351/TA/SG 50ml conical test tubes in PP, light blue screw cap graduated, sterile
10352/B 15ml conical test tubes in PP, with blue screw cap, graduated, Ø17 x 120 mm.

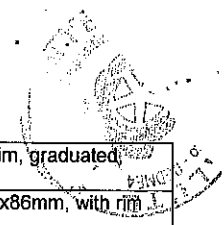

10352/E CONICAL TT IN PP 17X120MM 15ML SCREW CAP - BAGS OF 100 PCS
10352/E/SG 15ml conical test tubes in PP, with screw cap and label graduated, sterile
10352/R 15ml conical test tubes in PP, with red screw cap, graduated, Ø17 x 120 mm.
10352/SG 15ml conical test tubes in PP, with screw cap, graduated, sterile
10352/SG/100 CONICAL TEST TUBES IN PP 17X120MM- 15 ML - SCREW CAP, STERILE
10352/SG/50/B CONICAL TT PP 17X120 - 50ML 50 PCS/BOX - BLUE CAP CAP, STERILE
10352/SG/CS 15ml conical test tubes in PP, with screw cap, graduated, sterile
10361/B 10ml cylindrical test tubes in PS, with white screw cap, Ø16 x 100 mm.
10361/E CYL. T.TUBES W/SCREW CAP IN PS DIAM. VOL.10 ML WITH LABEL
10361/E/SG 10ml cylindrical test tubes in PS, with screw cap, Ø16 x 100 mm., sterile
10361/MO 10ml cylindrical test tubes in PP, with screw cap, Ø16 x 100 mm.
10361/MO/S 10ml cylindrical test tubes in PP, without cap, Ø16x100mm not graduated
10361/MO/SG 10ml cylindrical test tubes in PP, with screw cap, Ø16 x 100 mm., sterile
10361/MO/SG/CS 10ml cylindrical test tubes in PP, with screw cap, Ø16x100mm, sterile
10361/MO/SG/TG 10ml cylindrical test tubes in PP, with yellow screw cap, sterile
10361/MO/TB/500 10ml cylindrical test tube PP, white screw cap not assembled,
10361/P 10ml cylindrical test tubes in PS, with screw cap not assembled, Ø16 x 100 mm.
10361/R 10ml cylindrical test tubes PS , red screw cap not assembled, Ø16 x 100 mm.
10361/S 10ml cylindrical test tubes in PS. screw cap not mounted
10361/SG 10ml cylindrical test tubes in PS, with screw cap, Ø16 x 100 mm., sterile
10361/SG/150 10ml cylindrical test tubes in PS, screw cap, Ø16x100mm sterile
10361/SG/20 CYLINDRICAL TT 10 ML SCREW CAP 16X100 PS STERILE 20 PCS/BAG
10361/SG/25 10ml cylindrical test tubes in PS, screw cap, Ø16x100mm sterile
10361/SG/CS 10ml cylindrical test tubes in PS, with screw cap, Ø16x100 mm sterile
10361/SG/CS/100 10ml cylindrical test tubes in PS, with screw cap, 16x100 mm
10361/TA/SG 10ml cylindrical test tube PS, light blue screw cap, Ø16 x 100 mm., sterile
10362/MO 15ml cylindrical test tubes in PP, with screw cap, Ø16x120 mm Ø16x120mm
10362/MO/SG 15ml cylindrical test tubes PP,screw cap, Ø16x120 mm, sterile
10362/MO/SG/CS 15ml cylindrical test tubes in PP, with screw cap, Ø16x120mm, sterile
10362/P 15ml cylindrical test tubes in PS, with screw cap not assembled, Ø16 x 120 mm.
10362/SG 15ml cylindrical test tubes in PS, with screw cap, Ø16 x 120 mm., sterile
10362/SG/CS 15ml cylindrical test tubes in PS, with screw cap, Ø16x120mm, sterile
10362/TA/SG 15ml cylindrical test tubes in PS, with screw cap, Ø16x120 mm sterile
10363/P 20ml cylindrical test tubes in PS, with screw cap not assembled, Ø16 x 150 mm.
10363/R 20ml cylindrical test tubes in PS, with red screw cap, Ø16 X 150 mm
10363/SG 20ml cylindrical test tubes in PS, with screw cap, Ø16 x 150 mm., sterile
10363/SG/CS 20ml cylindrical test tubes in PS, with screw cap, sterile ind wrapped
10363/TA/SG 20ml cylindrical test tube in PS,light blue screw cap, Ø16 x 150 mm., sterile
10363/TG/SG 20ml cylindrical test tube in PS, yellow screw cap, Ø16 x 150 mm., sterile
1038/E 5ml cylindrical test tubes in PS, with rim, graduated, Ø12 x 86 mm, with label
1038/MO/E 5ml cylindrical test tubes in PP, with rim, graduated, Ø12 x 86 mm, with label

1038/MO/T 5ml cylindrical test tubes in PP, with rim, graduated, Ø12 x 86 mm, with cap
1038/MO/T/100 5ml cylindrical test tubes PP Ø12x86mm, with rim and cap, graduated
1038/MO/TE/SG 5ml cylindrical test tubes in PP, rim, cap, graduated, Ø12x86 mm, sterile
1038/MO/TE 5ml cylindrical test tubes PP, rim, graduated, Ø12x86 mm, cap and label
1038/MO/T/SG 5ml cylindrical test tubes in PP, rim, cap and label, graduated sterile
1038/MO/TG/E/SG 5ml cylindrical test tubes, in PP, with rim, yellow cap and
1038/MO/TN 5ML CYLINDRICAL TT IN PP 12X86 GRADUATED - CAP NOT INSERTED
1038/T 5ml cylindrical test tubes in PS, with rim, graduated, Ø12 x 86 mm, with cap
1038/TE 5ml cylindrical test tubes in PS, with rim, graduated, Ø12x86 mm,cap and label
1038/TE/SG 5ml cylindrical test tubes in PS, rim, cap and label, graduated, sterile
1038/TG/E/SG 5ml cylindrical test tubes in PS, rim, yellow cap label graduated, sterile
1038/TR/E 5ml cylindrical test tubes in PS,rim, graduated, Ø12x86 mm, red cap and label
1040/P 120ml urine containers in PS, with self-adhesive lid, graduated, Ø73 x 66
1040/P/S 120 ml urine containers in PS, graduated, Ø73 x 66 mm, without lid
1040/S 120ml urine containers in PP, without self-adhesive lid, not graduated, Ø73 x 66
1041/E 30ml containers in PS, with pressure cap, Ø35 x 41 mm, with label
1041/S 30ml containers in PS, without cap, Ø35 x 41 mm
1041/SG 30ml containers in PS, with white pressure cap, Ø35 x 41 mm, sterile
1041/T 30ml containers in PS, with cap, Ø35 x 41 mm
10450/SG 14ml test tube with 2 position closure cap, PS, graduated, Ø17x100 mm, sterile
10450/SG/CS 14ml test tube with 2 position closure cap, PS, graduated, sterile
10470/SG 5ml test tubes with 2 position closure cap, in PS, graduated, sterile
10470/SG/25 5ml test tubes, PS, 2 position closure cap, graduated, sterile
10470/SG/CS 5ml test tubes with 2 position closure cap, in PS, graduated, sterile
1050/E 150ml urine containers in PS, with pressure cap, graduated, Ø60 x 73 mm, label
1050/E/SG 150ml urine containers in PS, pressure cap, graduated, label, sterile
1050/S 150ml urine containers in PS, without cap, graduated, Ø60 x 73 mm
1050/SG 150ml urine containers in PS, with pressure cap, graduated, Ø60x73 mm, sterile
1050/T 150ml urine containers PS, with inserted pressure cap, graduated, Ø60 x 73 mm
1050/TS 150ml urine containers PS, with red pressure cap, graduated, sterile
1051/E 60ml sputum containers, in PS, with pressure cap, Ø60 x 34 mm, with label
1051/E/SG 60ml sputum containers, in PS, with pressure cap, Ø60x34 mm, sterile, label
1051/E/SG/CS 60ml sputum containers, in PS, pressure cap, label, Ø60x34mm, sterile
1051/S 60ml sputum containers, in PS, without cap, Ø60 x 34 mm
1051/S/CS 60ml sputum containers, in PS, without cap, Ø60x34mm individually wrapped
1051/S/SG/CS 60ml sputum containers, in PS, no cap, Ø60x34mm, sterile ind wrapped
1051/SG 60ml sputum containers, in PS, with pressure cap, Ø60 x 34 mm, sterile
1051/SG/CS 60ml sputum containers, PS, pressure cap, Ø60x34mm, sterile ind. Wrapped
1051/T 60ml sputum containers, in PS, with cap, Ø60 x 34 mm
1061/S 35ml containers in PS, without cap, Ø35 x 61 mm
1061/SG 35ml containers in PS, with white pressure cap, Ø35 x 61 mm, sterile
1061/SG/CS 35ml containers PS, white pressure cap, Ø35 x 61 mm, sterile, ind. wrapped
1070/E 7ml containers "bijou" type, in PS, Ø20 x 50 mm, with screw cap and label

1070/E/SG 7ml containers "bijou" type, in PS, Ø20x50 mm, screw cap and label, sterile
1070/SG 7ml containers "bijou" type, in PS, Ø20 x 50 mm, with white screw cap, sterile
1075/100 5ml cylindrical test tubes in PS, not graduated, without rim, Ø12 x 75 mm
1075/250 5ml cylindrical test tubes PS not graduated, no rim, Ø12 x 75 mm
1075/C 4.5 ml conical test tubes in PS, Ø12x75mm, not graduated without rim
1075/C/T 4.5 ml conical test tubes in PS, Ø12x75mm, not graduated without rim
1075/C/T/SG 4.5 ml conical test tubes in PS, Ø12x75mm, not graduated, with cap, sterile
1075/E 5ml cylindrical test tubes in PS, not graduated, no rim, Ø12 x 75 mm, with label
1075/MO 5ml cylindrical test tubes in PP, not graduated, without rim, Ø12 x 75 mm
1075/MO/100 5ml cylindrical test tubes in PP, not graduated, without rim, Ø12 x 75 mm
1075/MO/250 5ml cylindrical test tubes PP not graduated, without rim, Ø12 x 75 mm
1075/MO/SG 5ml cylindrical test tubes PP, 5ml, Ø12x75mm, Sorvall type, no rim, sterile R
1075/MO/T CYL. TT 5 ML 12X75 PP SORVALL TYPE W/CAP - WITHOUT RIM
1075/MO/T/SG 5ml cylindrical test tubes in PP, Ø12x75 mm, no rim, with red cap, sterile
1075/MO/TE CYL. TT 5 ML 12X75 PP SORVALL TYPE W/CAP - WITHOUT RIM
1075/MOC 4.5 ml conical test tubes in PP, Ø12x75mm, not graduated without rim
1075/S 5ml cylindrical test tubes in PS, not graduated, without rim Ø12x75 mm
1075/SG 5ml cylindrical test tubes PS, 5ml, Ø12x75mm, Sorvall type, no rim, sterile R
1075/SG/50 5ml cylindrical test tubes PS, 5ml, Ø12x75mm, Sorvall type, no rim, sterile
1075/SG/CS 5ml cylindrical test tubes PS, not graduated, without rim, Ø12x75mm, sterile
1075/T 5ml cylindrical test tubes in PS, not graduated, without rim, Ø12x75 mm, cap
1075/T/SG 5ml cylindrical test tubes PS, Sorvall type, no rim, cap, Ø12x75 mm, sterile
1075/TE 5ml cylindrical test tubes in PS, not graduated, no rim, Ø12x75mm, cap label
1075+1128 5ml cylindrical test tubes PS not graduated, Ø12x75 mm, cap not inserted
1075+1128.02 5ml cylindrical test tubes PS not graduated, white cap not inserted
1081/CS 150ml urine containers in PS, with screw cap, graduated, Ø60x83mm
1081/E 150ml urine containers in PS, with screw cap, graduated, Ø60 x 83 mm, label
1081/T 150ml urine containers in PS, assembled screw cap, graduated, Ø60 x 83 mm
10831/P Laboratory spatula 150 mm, spatula/spatula type
10831/SG Laboratory spatulas in PS type spatula+spatula 150 mm sterile
10831/SG/CS Laboratory spatulas in PS, type spatula+spatula, 150 mm, sterile
10832/P Laboratory spatula 180 mm, spatula/spatula type
10832/SG Laboratory spatula 180 mm, spatula/spatula type, sterile
10832/SG/CS Laboratory spatulas, in high impact PS, length 180mm, sterile ind. wrapped
10833/P Laboratory spatula 180 mm, spatula/spoon type
10833/SG Laboratory spatula 180 mm, spatula/spoon type, sterile
10833/SG/CS Laboratory spatulas, high impact PS, 180mm, type spatula /spoon, sterile
10834/P Laboratory spatula 210 mm, spatula/spoon type
10834/SG Laboratory spatulas, high impact PS, 210mm, spatula-spoon type, sterile
10834/SG/CS Laboratory spatulas, in PS, 210mm, spatula-spoon, sterile ind. wrapped
1091/E 150ml urine containers in PS, screw cap, graduated, label, Ø60x83 mm, sterile
1103/SCL 0.5ml micro test tubes PP, graduated, with SecureLock cap, DNase RNase DNA & pyrogen free
1120/N Square petri dishes 120x120 mm with triple vents, in PS,
1127 ROSA Stoppers with tongues in PE for test tubes Ø16 mm, colour pink

1127 ROSA* Stoppers with tongues in PE for test tubes Ø16 mm, colour pink
1127* TEST TUBES CAPS DIAM.16-W/TONGUES-LIGHT BLUE
1127.01 Stoppers with tongues in PE for test tubes Ø16 mm, colour neutral
1127.01* Stoppers with tongues in PE for test tubes Ø16 mm, colour neutral
1127.02 Stoppers with tongues in PE for test tubes Ø16 mm, colour white
1127.02* Stoppers with tongues in PE for test tubes Ø16 mm, colour white
1127.03 Stoppers with tongues in PE for test tubes Ø16 mm, colour blue
1127.03* Stoppers with tongues in PE for test tubes Ø16 mm, colour blue
1127.04 Stoppers with tongues in PE for test tubes Ø16 mm, colour yellow
1127.04* Stoppers with tongues in PE for test tubes Ø16 mm, colour yellow
1127.05 Stoppers with tongues in PE for test tubes Ø16 mm, colour red
1127.05* Stoppers with tongues in PE for test tubes Ø16 mm, colour red
1127.06 Stoppers with tongues in PE for test tubes Ø16 mm, colour green
1127.06* Stoppers with tongues in PE for test tubes Ø16 mm, colour green
1127/SG Stoppers with tongues in PE steril, for test tubes Ø16 mm, colour light blue
1127/SG/01 Stoppers with tongues in PE steril, for test tubes Ø16 mm, colour neutral
1127/SG/02 Stoppers with tongues in PE steril, for test tubes Ø16 mm, white color
1127/SG/03 Stoppers with tongues in PE steril, for test tubes Ø16 mm, color blue
1127/SG/04 Stoppers with tongues in PE steril, for test tubes Ø16 mm, color yellow
1127/SG/05 Stoppers with tongues in PE steril, for test tubes Ø16 mm, color red
1127/SG/06 Stoppers with tongues in PE steril, for test tubes Ø16 mm, color green
1128 ROSA Stoppers with tongues in PE for test tubes Ø12 mm, colour pink
1128 ROSA* Stoppers with tongues in PE for test tubes Ø12 mm, colour pink
1128* TEST TUBES CAPS DIAM.12 W/TONGUES-LIGHT BLUE
1128.01 Stoppers with tongues in PE for test tubes Ø12 mm, colour neutral
1128.01* Stoppers with tongues in PE for test tubes Ø12 mm, colour neutral
1128.02 Stoppers with tongues in PE for test tubes Ø12 mm, colour white
1128.02* Stoppers with tongues in PE for test tubes Ø12 mm, colour white
1128.03 Stoppers with tongues in PE for test tubes Ø12 mm, colour blue
1128.03* Stoppers with tongues in PE for test tubes Ø12 mm, colour blue
1128.04 Stoppers with tongues in PE for test tubes Ø12 mm, colour yellow
1128.04* Stoppers with tongues in PE for test tubes Ø12 mm, colour yellow
1128.05 Stoppers with tongues in PE for test tubes Ø12 mm, colour red
1128.05* Stoppers with tongues in PE for test tubes Ø12 mm, colour red
1128.06 Stoppers with tongues in PE for test tubes Ø12 mm, colour green
1128.06* Stoppers with tongues in PE for test tubes Ø12 mm, colour green
1128/SG Stoppers with tongues in PE for test tubes Ø12 mm, colour light blue
1128/SG/01 Stoppers with tongues in PE for test tubes Ø12 mm, colour neutral
1128/SG/02 Stoppers with tongues in PE for test tubes Ø12 mm, colour white
1128/SG/03 Stoppers with tongues in PE for test tubes Ø12 mm, colour blue
1128/SG/04 Stoppers with tongues in PE for test tubes Ø12 mm, colour yellow
1128/SG/05 Stoppers with tongues in PE for test tubes Ø12 mm, colour red



1128/SG/06 Stoppers with tongues in PE for test tubes Ø12 mm, colour green
1130 MALVA Stoppers with tongues in PE for test tubes Ø13 mm, colour mauve
1130 NERO Stoppers with tongues in PE for test tubes Ø13 mm, colour black
1130 ROSA Stoppers with tongues in PE for test tubes Ø13 mm, colour pink
1130 ROSA* Stoppers with tongues in PE for test tubes Ø13 mm, colour pink
1130* CAP DIAM. 13 FOR TUBES 1375 LIGHT BLUE
1130.01 Stoppers with tongues in PE for test tubes Ø13 mm, colour neutral
1130.01* Stoppers with tongues in PE for test tubes Ø13 mm, colour neutral
1130.02 Stoppers with tongues in PE for test tubes Ø13 mm, colour white
1130.02* Stoppers with tongues in PE for test tubes Ø13 mm, colour white
1130.03 Stoppers with tongues in PE for test tubes Ø13 mm, colour blue
1130.03* Stoppers with tongues in PE for test tubes Ø13 mm, colour blue
1130.04 Stoppers with tongues in PE for test tubes Ø13 mm, colour yellow
1130.04* Stoppers with tongues in PE for test tubes Ø13 mm, colour yellow
1130.05 Stoppers with tongues in PE for test tubes Ø13 mm, colour red
1130.05* Stoppers with tongues in PE for test tubes Ø13 mm, colour red
1130.06 Stoppers with tongues in PE for test tubes Ø13 mm, colour green
1130.06* Stoppers with tongues in PE for test tubes Ø13 mm, colour green
1131/E 12ml special urine test tubes in PS, graduated, Ø17x105 mm, with cap and label
1131/E/S 12ml special urine test tubes in PS, graduated, cap and not assembled label
1131/G 12ml special urine test tubes in PS, graduated, Ø17x105 mm, with yellow cap
1131/S 12ml special urine test tubes in PS, graduated, Ø17x105 mm, without cap
1131/S/1500 12ml special urine test tubes in PS, graduated, Ø17x105 mm, without cap
1131/T 12ml special urine test tubes in PS, graduated, Ø17x105 mm, with cap
1134.01 Caps in PE for special urine test tubes 1131/S colour red
1134.02 Caps in PE for special urine test tubes 1131/S colour yellow
11452/E 15ml conical test tubes in PS, screw cap yellow colour and label, graduated
11452/S 15ml conical test tube in PS, separated screw yellow cap
11452/SG 15ml conical test tubes in PS, with screw cap yellow colour, graduated, sterile
11452/SG/CS 15ml conical test tubes in PS, yellow screw cap, Ø17x120 mm, graduated, sterile ind wrapped
11581/E/SG Centrifuge conical test tubes in PS da 13.5ml, screw cap, label, sterile
11581/R Centrifuge conical test tubes in PS da 13.5ml, Ø16x110 mm, with red screw cap
11581/SG Centrifuge conical test tubes in PS da 13.5ml, Ø16x110 mm, screw cap, sterile
11581/SG/450 Centrifuge conical test tubes in PS, 13.5ml, Ø16x110, screw cap, sterile
11581/SG/CS Centrifuge conical test tubes PS da 13.5ml, Ø16x110mm, screw cap, sterile
11581/SG/TR Centrifuge conical test tubes in PS, 13.5ml, Ø16x110, red cap
11581/SG/TR/450 Centrifuge conical test tubes in PS, 13.5ml, Ø16x110, red
11581/SGCSTR250 Centrifuge conical test tubes in PS, 13.5ml, Ø16x110, red
11581/TR/SG/450 Centrifuge conical test tubes in PS, 13.5ml, Ø16x110, red
11681/E Centrifuge conical test tubes in PP, 13.5ml, Ø16x110 mm, screw cap and label
11681/SG Centrifuge conical test tubes in PP da 13.5ml, Ø16x110 mm, screw cap, sterile
11681/SG/CS Centrifuge conical test tubes in PP da 13.5ml, screw cap, sterile

1201/M Tips MLA type in PP, vol. 101-1000 ul, neutral, packing 1,000pcs
1201/M/SG Tips MLA type in PP, vol. 101-1000 ul, neutral, sterile in bags of 5pcs
1202/C Tips Eppendorf type in PP, 0,5-10 µl cristal, neutral, packing 1,000pcs
1202/C/55 Tips Eppendorf type in PP, 0,5-10 µl cristal, neutral, bags 5.500 pz
1202/C/SG Tips Eppendorf type in PP, 0,5-10 ul cristal, neutral, sterile in bags of 5pcs
1202/C/SG/CS Tips in PP Eppendorf Cristal type, 0,5-20ul, neutral color, steril
1202/E Tips Eppendorf type in PP, vol. 5-200 ul, yellow colour, packing 1,000pcs
1202/E* Tips Eppendorf type in PP, vol. 5-200 ul, yellow colour, packing 1,000pcs
1202/E/5 Tips for micropipettes Eppendorf type, PP, yellow, 5-200µl
1202/E/500 Tips Eppendorf type in PP, vol. 5-200 ul, yellow colour, packing 500 pcs
1202/E/CS Tips for micropipettes Eppendorf type, PP, yellow, 5-200µl
1202/E/N Tips for micropipettes Eppendorf type, PP, neutral, 5-200µl
1202/E/SG Tips Eppendorf type in PP, vol. 5-200 ul, yellow colour, sterile in bags of 5pcs
1202/E/SG/CS Tips Eppendorf type in PP, vol. 5-200 ul, yellow colour, sterile
1202/EN Tips Eppendorf type in PP, vol. 5-200 ul, neutral colour, packing 1,000pcs
1202/G Tips Gilson type in PP, vol. 5-200 ul, yellow colour, packing 1,000pcs
1202/G* Tips Gilson type in PP, vol. 5-200 ul, yellow colour, packing 1,000pcs
1202/G/SG Tips Gilson type in PP, vol. 5-200 ul, yellow colour, sterile in bags of 5pcs
1202/G/SG/CS Tips Gilson type in PP, vol. 5-200 ul, yellow colour, sterile
1202/M Tips MLA type in PP, vol. 5-200 ul, neutral colour, packing 1,000pcs
1202/M/CS Tips for micropipettes MLA type, PP, neutral, 5-200µl
1202/M/SG Tips MLA type in PP, vol. 5-200 ul, neutral colour, sterile in bags of 5pcs
1202/M/SG/CS Tips MLA type in PP, vol. 5-200 ul, neutral colour, sterile
1202/MG Tips Gilson type in PP, vol. 0.1-10ul, neutral colour, packing 1,000pcs
1202/MG/SG Tips Gilson type in PP, vol. 0.1-10ul, neutral colour, sterile in bags of 5pcs
1202/MG/SG/CS Tips Gilson type in PP, vol. 0.1-10ul, neutral colour, sterile ind. wrapped
1202/OM Tips Oxford type in PP, vol. 5-200 ul, neutral colour, packing 1,000pcs
1202/OM/CS Tips for micropipettes Oxford type, PP, neutral, 5-200µl
1202/OM/SG Tips Oxford type in PP, vol. 5-200 ul, neutral colour, sterile in bags of 5pcs
1202/OM/SG/CS Tips for micropipettes Oxford type, PP, neutral, 5-200µl
1202/U Universal tips in PP, vol 2-200ul graduated, yellow, packing 1,000pcs
1202/U/SG Universal tips in PP, vol 2-200ul graduated, yellow, sterile in bags of 5pcs
1202/U/SG/CS Universal tips in PP, vol 2-200ul graduated, yellow, sterile ind. wrapped
1203/U Universal tips in PP, graduat. vol. 2-200 ul, neutral colour, bags of 1,000 pieces
1203/U/SG Universal tips in PP, graduat. vol. 2-200 ul, neutral colour, sterile
1203/U/SG/CS Universal tips in PP, graduated vol.2-200 ul, neutral colour, sterile
1204/U Universal tip in PP, yellow colour, 2-200ul, beveled, bags of 1000 pcs
1204/U/SG Micropipettes tips universal type, yellow colour, 2-200µl
1204/U/SG/CS Universal tips in PP, vol. 2-200ul, yellow, sterile ind. wrapped
1211/CS STOOL CONTAINERS 60ML PS 41X57 W/PRESSURE CAP+SPOON IND.WRAPP
1211/E/SG 60ml faeces containers PS, pressure cap and spoon, label, sterile
1211/E/SG/CS 60ml faeces containers PS with pressure cap, spoon, label, sterile

1211/SG 60ml faeces containers in PS, with pressure cap and spoon, sterile
1211/SG/CS 60ml faeces containers in PS, with pressure cap and spoon
1212/CS 60ml specimen containers, in PS, with pressure cap, Ø41 x 55 mm
1212/E/SG 60ml specimen containers, in PS, with pressure cap, sterile, label
1212/SG 60ml specimen containers, in PS, with pressure cap, Ø41 x 55 mm, sterile
1212/SG/CS 60ml specimen containers, in PS, with pressure cap, sterile ind wrapped
1222/RO 4ml scintillation vials in PE, with screw cap, Ø13 x 54 mm
1230/10 URINE CONTAINERS VOL.200ML IN PS SCREW CAP 10 PCS/PK
1230/100 URINE CONTAINERS VOL.200 ML IN PS SCREW CAP 100 PCS/PK
1230/CS STERILE URINE CONTAINERS VOL 200 ML IN PS SCREW CAP IND WRAPPED
1230/E 200ml urine containers in PS, with screw cap, graduated, Ø64 x 85 mm, label
1230/E/SG 200ml urine containers in PS, screw cap, graduated, label, Ø64x85mm, sterile
1230/E/SG/DB Graduated urine containers 200ml, PS, screw cap, with label
1230/S/E 200ml urine containers in PS, without cap, graduated, Ø64 x 85 mm, with label
1230/SG Graduated urine containers 150ml, PP, yellow screw cap, ind. wrapped
1230/T 200ml urine containers in PS, with assembled screw cap, graduated,
1230/TE 200ml urine containers in PS, inserted screw cap, graduated, Ø64x85mm, label
1230/TS Graduated urine containers 150ml, PP, screw cap, ind. wrapped
1230SG 200 ml containers in PP, with screw cap, sterile individually wrapped
1250/T Coulter cups for cell counters 35ml, in PS, with PE cap, graduated at 10/20ml
1250/T/BULK Coulter cups for cell counters 35ml, PS, with PE cap, 31x55mm graduated
1250/T/SG Coulter® cell counters cups in PS, 35 ml, with cap
12731/E Sampling tanks 2,500ml, for 24h urine collection, PE, graduated, with label
12731/E/SG URINE CONTAINERS 24 HOURS 2500 ML-TANK IN PE W/LABEL STERILE
12731/SAC Sampling tanks 2,500ml, for 24h urine collection, PE, individually wrapped
12731/SG 24h urine collection tank, PE, 2,500ml, sterile ind. wrap, graduated, screw cap
12731K Sampling tanks 2,500ml, for 24h urine collection, Kartell type
1302/B Tips Biohit type in PP, vol. 2-300 ul, neutral colour, packing 1,000pcs
1302/B/SG Tips Biohit type in PP, vol. 2-300 ul, neutral colour, sterile in bags of 5pcs
1302/B/SG/CS Biohit tips, neutral colour, 2-300 ul, individually wrapped
1302/G Tips Gilson type in PP, 2-200 ul graduated, neutral, packing 1,000pcs
1302/G/SG Tips Gilson type in PP, 2-200 ul graduated, neutral, sterile in bags of 5pcs
1302/G/SG/CS Tips Gilson type in PP, 2-200 ul graduated, neutral, sterile, ind. wrapped
1303* 2ml micro test tubes in PP, graduated, with cap
1303/F 2ml micro test tubes in PP, graduated, with cap, DNase & RNase free
1303/SCL 2ml micro test tubes in PP, graduated, with SecureLock cap, DNase RNase DNA & pyrogen free
1303/SG 2ml micro test tubes in PP, graduated, with cap, sterile
1304/P 0.5ml conical micro test tubes in PP with not inserted screw cap and o-ring
1304/PS 0.5ml conical micro test tubes without screw cap, without rim
1304/S 0.5 ml conical micro test tubes, PP, graduated, without cap, DNasi & RNasi free
1304/SG 0.5ml conical micro test tubes with screw cap and o-ring, in PP, sterile
1305/P 0.5ml conical micro test tubes in PP, screw cap not inserted with o-ring, selfstanding base
1305/S 0.5 ml conical micro test tubes, PP, self-standing base, without cap, DNasi&RNasi free

1305/SG 0.5ml conical micro test tubes with screw cap o-ring and base in PP, sterile
1311.01 Microtest tubes cap disks in PP, light blue colour
1311.02 Microtest tubes cap disks in PP, white colour
1311.03 Microtest tubes cap disks in PP, pink colour
1311.04 Microtest tubes cap disks in PP, yellow colour
1311.05 Microtest tubes cap disks in PP, red colour
1311.06 Microtest tubes cap disks in PP, green colour
1314/P 0.5ml conical micro test tubes in PP with not inserted screw cap, without o-ring
1314/SG 0.5ml conical micro test tubes with screw cap, without o-ring in PP, sterile
1315/P 0.5ml conical micro test tubes in PP, screw cap not inserted without o-ring, base
1315/SG 0.5ml conical micro test tubes screw cap and base, PP, without o-ring, sterile
1375/E CYLINDRICAL TT 13X75 IN PS WITH LABEL
1375/MO 5ml cylindrical test tubes in PP, not graduated, without rim, Ø13 x 75 mm
1375/MO/T 5ml cylindrical test tubes in PP, not graduated, cap without rim, Ø13x75 mm
1375/MO/TE 5ml cylindrical test tubes in PP, not graduated, cap and label, no rim
1375/S CYLIND. TT 13X75 IN PS WITHOUT RIM - IN 1 BAG OF 4000 PIECES
1375/T 5 ml cylindrical test tubes, in PS, Ø13 x 75 mm, without rim, with cap
1375/T/E 5ml cylindrical test tubes in PS, Ø13x75 mm, label, without rim, with cap
1375/T/SG 5ML CYLINDRICAL TT W/OUT RIM W/CAP - STERILE
1402/B Tip Biohit m-LINE/PROLINE PLUS type, vol. 0.1-10ul, neutral, bags of 1,000 pieces
1402/B/SG Tip Biohit m-LINE/PROLINE PLUS type, vol. 0.1-10ul, neutral, sterile
1402/B/SG/CS Biohit tips, neutral colour, 0.1-10 ul, individually wrapped
1402/E Tips Eppendorf type in PP, vol. 2-20 ul, neutral colour, packing 1,000pcs
1402/E/SG Tips Eppendorf type in PP, vol. 2-20 ul, neutral colour, sterile in bags of 5pcs
1402/E/SG/CS Tips Eppendorf type in PP, neutral colour, 2-20ul, sterile ind. wrapped
1402/G Tips Gilson type in PP, vol. 2-200 ul, yellow colour, packing 1,000pcs
1402/G/SG Tips Gilson type in PP, vol. 2-200 ul, yellow colour, sterile in bags of 5pcs
1402/G/SG/CS Tips Gilson type in PP, vol. 2-200 ul, yellow colour, sterile, ind. wrapped
1402/MG Tips Gilson type in PP, 0.1-10ul lengthened, neutral, bags of 1,000pcs
1402/MG/SG Tips Gilson type in PP, 0.1-10ul lengthened, neutral, sterile in bags of 5pcs
1402/MG/SG/CS Tips Gilson type in PP, 0.1-10ul lengthened, neutral, sterile
1403/SCL 5ml micro test tubes in PP, graduated, with SecureLock cap, DNase RNase DNA & pyrogen free
1405/P 1.5ml conical micro test tubes in PP with not inserted screw cap and o-ring
1405/PS 1.5ml conical micro test tubes without screw cap, without rim
1405/S 1.5 ml conical micro test tubes, PP, graduated, without cap, DNasi & RNasi free
1405/SG 1.5ml conical micro test tubes with screw cap and o-ring, in PP, sterile
1405/SG/20 1.5ml conical micro test tubes with screw cap and o-ring, in PP, sterile
1406/P 1.5ml conical micro test tubes in PP with not inserted screw cap, base and o-ring
1406/S 1.5 ml conical micro test tubes, PP, self-standing base, without cap, DNasi&RNasi free
1406/SG 1.5ml conical micro test tubes with screw cap o-ring, base, PP not serigraphed, sterile
141/AN Petri dishes Ø 100 mm, in PS, without triple vents, aseptic, bags of 10 pieces
141/CS PETRI DISHES IN PS, DIAM. 100MM, STERIL. IND. WRAPPED
141/N Petri dishes Ø 100 mm, without triple vents, in PS, not sterile
141/SG Petri dishes Ø 100 mm, in PS, without triple vents, sterile, bags of 10 pieces
141/SG/AN Petri dishes Ø 100 mm, in PS, without triple vents, sterile, bags of 10 pieces



14100/1000 Protective biopsy pads in polyester foam, 26x30 mm, bags of 1,000 pieces
14120/B 20ml surgical containers in PP yellow screw cap, graduated, biohazard label
14121/B 40ml surgical containers in PP yellow screw cap, graduated, biohazard label
14122/B 60ml surgical containers in PP yellow screw cap, graduated, biohazard label
14122/SG 60ml surgical containers in PP yellow screw cap, graduated sterile, mm
14122/SG/CS 60ml surgical containers in PP yellow screw cap, graduated, sterile
14123/B 90ml surgical containers in PP yellow screw cap, graduated, biohazard label
14123/SG 90 ml surgical containers in PP, yellow screw cap graduated sterile
14124/B 120 ml surgical containers in PP, yellow screw cap graduated biohazard label
14124/SG 120 ml surgical containers in PP, yellow screw cap graduated sterile
14124/SG/CS Surgical specimen containers 120ml in PP, yellow screw cap, sterile
14134/SG/CS 100ml containers for biopsy in PS, with pressure cap in PE, sterile
14142/B Transparent containers in PP, for surgical specimens, 500ml, Biohazard label
14142/SG Surgical specimen containers, in PP, with pressure cap, 500ml, sterile
14142/SG/CS Surgical specimen containers, in PP, with pressure cap, 500ml, sterile
14143/B Transparent containers in PP, for surgical specimens, 1000ml Biohazard label
14143/SG/CS Surgical specimen containers, in PP, with pressure cap, 1000ml, sterile
14144/B Transparent containers in PP, for surgical specimens, 1500ml Biohazard label
14144/SG/CS Surgical specimen containers, in PP, with pressure cap, 1500ml, sterile
14149/B 160 ml surgical containers in PP, yellow screw cap graduated, Biohazard label
1415/P 1.5ml conical micro test tubes in PP with not inserted screw cap, without o-ring
1415/SG 1.5ml conical micro test tubes with screw cap, without o-ring in PP, sterile
14150/B Transparent containers in PP, for surgical specimens, 150ml, Biohazard label
14150/SG/CS Surgical specimen containers, in PP, with pressure cap, 150ml, sterile
14151/B 250 ml surgical containers in PP, yellow screw cap graduated, biohazard label
14151/SG 250 ml surgical containers in PP, green screw cap, graduated sterile
14152/B 500 ml surgical containers in PP, yellow screw cap graduated, biohazard label
14152/SG 500 ml surgical containers in PP, green screw cap, graduated sterile
14152/SG/2CS 500ml surgical containers, PP, screw cap, sterile in double bags
14152/SG/CS 500 ml surgical containers in PP, green screw cap, graduated sterile
14153/B 1000ml surgical containers in PP, yellow screw cap graduated, biohazard label
14153/SG 1000 ml surgical containers in PP, green screw cap, graduated sterile
14153/SG/2CS 1000ml surgical containers, PP, yellow screw cap, sterile in double bags
14153/SG/CS 1000 ml surgical containers in PP, green screw cap, graduated sterile
14155/B Transparent containers in PP, for surgical specimens, 250ml, Biohazard label
14155/SG Transparent containers PP, surgical specimens, 250ml, Ø95x61,5mm, sterile
14155/SG/CS Transparent containers in PP, for surgical specimens, 250ml, sterile
1416/P 1.5ml conical micro test tubes in PP, not inserted screw cap and base, no o-ring
1416/SG 1.5ml conical micro test tubes screw cap and base, in PP, no o-ring, sterile
14160/S Transparent containers in PP, for surgical specimens, 500ml
14160/SG Transparent containers in PE, for surgical specimens, 500ml, sterile

14160/SG/CS Transparent containers in PE, for surgical specimens, 500ml, sterile
14161/SG Cylindrical jars with cap, 70 ml, in HDPE, inner cap, sterile
14161/SG/CS Cylindrical jars with cap, 70 ml, in HDPE, inner cap, sterile
14162/SG Cylindrical jars with cap, 120 ml, in HDPE, inner cap, sterile
14162/SG/CS Cylindrical jars with cap, 120 ml, in HDPE, inner cap, sterile
14163/SG Cylindrical jars 250 ml, HDPE, with screw cap and inner cap, sterile
14163/SG/CS Cylindrical jar with assembled inner cap, screw cap, 250ml, HDPE, sterile
14164/SG Cylindrical jars 500 ml, HDPE, with screw cap and inner cap, sterile
14164/SG/CS Cylindrical jars 500ml with inner & screw cap assembled, HDPE, sterile
14165/SG Cylindrical jars 1000ml, HDPE, with screw cap and inner cap, sterile
14165/SG/CS Cylindrical jars HDPE 1000 ml, with screw cap and inner cap, steril
14166/SG Cylindrical jars HDPE 2000 ml, with screw cap and inner cap, sterile
14166/SG/CS Cylindrical jars HDPE 2000 ml, with screw cap and inner cap, sterile
14167/SG Cylindrical jars HDPE 750 ml, with screw cap and inner cap, sterile
14167/SG/CS Cylindrical jars HDPE 750 ml, with screw cap and inner cap, sterile
14168/SG Cylindrical jars HDPE 1500 ml, with screw cap and inner cap, sterile
14168/SG/CS Cylindrical jars HDPE 1500 ml, with screw cap and inner cap, sterile
14170/S Transparent containers in PP, for surgical specimens, 1000ml
14170/SG/CS Transparent containers in PE, for surgical specimens, 1000ml, sterile
14175/B Transparent containers in PP, for surgical specimens, 2000ml Biohazard label
14175/SG/CS Transparent containers in PE, for surgical specimens, 2000ml, sterile
14175/T Containers in PE for surgical specimens, 2000ml, inserted pressure cap
14180/B Transparent containers in PP, for surgical specimens, 3000ml Biohazard label
14180/S Transparent containers PP, for surgical specimens, 3000ml handle, serigraphed
14180/SG/CS Transparent containers in PE, for surgical specimens, 3000ml, sterile
14185/B Transparent containers in PP, for surgical specimens, 5000ml Biohazard label
14185/SG/CS Transparent containers in PE, for surgical specimens, 5000ml, sterile
14190/B Big containers in PP, for surgical specimens, 5,500 ml, with biohazard label
14190/SG/CS Big containers in PP, for surgical specimens, 5500ml, sterile
14192/B Big containers in PP, for surgical specimens, 2,500 ml, with biohazard label
14192/SG/CS Big containers in PP, for surgical specimens, 2500ml, sterile
14195/B Big containers in PP, for surgical specimens, 11,000 ml, with biohazard label
14195/SG/CS Big containers in PP, for surgical specimens, 11000ml, sterile
1501/SG Pasteur pipettes 1ml in PE, lenght 150 mm, graduated, sterile in bags of 5 pcs
1501/SG/10 Pasteur pipettes 1ml in PE, lenght 150 mm, graduated, sterile
1501/SG/100 Pasteur pipettes 1ml in PE, lenght 150 mm, graduated, sterile in bags
1501/SG/CS Pasteur pipettes 1ml in PE, lenght 150 mm, graduated, sterile
1502/20 Disposable Pasteur Pipettes 3ml., not sterile
1502/SG Pasteur pipettes 3ml in PE, lenght 150 mm, graduated, sterile in bags of 5pcs
1502/SG/10 Pasteur pipettes 3ml in PE, lenght 150 mm, graduated, sterile
1502/SG/CS Pasteur pipettes 3ml in PE, lenght 150 mm, graduated, sterile

1502/SG/CS/1000 Pasteur pipettes 3ml in PE, 150mm, graduated, sterile ind.
1503/N Capillary Disposable Pasteur Pipettes, not sterile
1503/SG Capillary Pasteur pipettes, length 150 mm, in PE, sterile in bags of 5 pcs
1503/SG/10 Capillary Disposable Pasteur Pipettes, sterile, in 10 pcs bags
1503/SG/10/N Capillary Disposable Pasteur Pipettes, sterile, in 10 pcs bags
1503/SG/CS Capillary Pasteur pipettes, length 150 mm, in PE, sterile
1503/SG/CS/N Capillary Disposable Pasteur Pipettes, sterile, individually wrapped
1506/P 2ml conical micro test tubes in PP with not inserted screw cap and with o-ring
1506/PS 2ml conical micro test tubes without screw cap, without rim
1506/S 2 ml conical micro test tubes, PP, graduated, without cap, DNase & RNase free
1506/SG 2ml conical micro test tubes with screw cap and o-ring in PP, sterile
1507/P 2ml conical micro test tubes in PP with not inserted screw cap, o-ring and base
1507/S 2 ml conical micro test tubes, PP, self-standing base, without cap, DNase&RNase free
1507/SG 2ml conical micro test tubes with screw cap o-ring and base in PP, sterile
151/AN Petri dishes Ø 100 mm, in PS, with triple vents, aseptic, bags of 10 pieces
151/N Petri dishes Ø 100 mm, with triple vents, in PS, not sterile
151/SG Petri dishes Ø 100 mm, in PS, with triple vents, sterile R, bags of 10 pieces
151/SG/AN Petri dishes Ø 100 mm, in PS, with triple vents, sterile R, bags of 10 pieces
1511/SG Pasteur Pipettes "FINE TIPS" 5 ml, in PE, sterile in bags of 5 pieces
1511/SG/CS Pasteur Pipettes "FINE TIPS" 5 ml, in PE, sterile individually wrapped
1515/SG Narrow stem Pasteur pipette in PE, 4 ml, length 83 mm, sterile in bags of 5 pcs
1515/SG/CS Narrow stem Pasteur pipette in PE, 4 ml, length 83 mm, sterile
1516/P 2ml conical micro test tubes in PP with not inserted screw cap no o-ring, base
1516/SG 2ml conical micro test tubes with screw cap, without o-ring in PP, sterile
1517/P 2ml conical micro test tubes in PP with not inserted screw cap and base, without o-ring
1517/SG 2ml conical micro test tubes with screw cap and base in PP, without o-ring, sterile
1518/SG Paddle Pasteur pipette in PE, 0.8 ml, length 125 mm, sterile in bags of 5 pcs
1518/SG/CS Paddle Pasteur pipette in PE, 0.8 ml, length 125 mm, sterile
1519/SG Paddle Pasteur pipette in PE, 1 ml, length 130 mm, sterile in bags of 5 pcs
1519/SG/CS Paddle Pasteur pipette in PE, 1 ml, length 130 mm, sterile
1523/SG Pasteur pipettes 1.5 ml, length 230 mm, in PE, sterile in bags of 5 pcs
1523/SG/20 Pasteur pipettes 1.5 ml, length 230 mm, in PE, sterile in bags of 20 pieces
1523/SG/CS Pasteur pipettes 1.5 ml, length 230 mm, in PE, sterile individually wrapped
15331/TE/R 10ml conical urine test tubes for instruments, in PS, with cap, label, in rack
15361/MO 10ml cylindrical test tubes in PP, screen-printed graduation, with screw cap
15361/SG 10ml cylindrical test tubes in PS, screen-printed graduation, screw cap, sterile
15361/SG/CS 10ml cylindrical test tubes PS screen-printed graduation, cap, sterile
15362/SG 15ml cylindrical test tubes PS, screen-printed graduation, screw cap, sterile
15362/SG/CS 15ml cylindrical test tubes PS, screen-printed graduation, screw cap, sterile
155/N Petri dishes CONTACT type Ø60, PS, with counting area, with triple vents
1560/SG 30 ml sputum containers in PP, with screw cap, neutral color, sterile
1602/SG REFILLS FOR UNIVERSAL BOXES W/96 YELLOW TIPS, EPPEND. TYPE 5-200UL. STER. BAGS W/5 REFILLS
161/N Petri dishes Ø 60 mm, with triple vents, in PS, not sterile

1625/MO 4 ml cylindrical test tubes flat bottom, in PP, graduated, with rim, Ø16 x 50 mm
1630/E/SG 250ml containers, in PS, aluminium screw cap with gasket, with label, sterile
1630/E/TS 250ml containers, in PS, aluminium screw cap with gasket, with label, sterile
1630/SG 250ml containers Ø58x119mm, in PS, aluminium screw cap with gasket, sterile
1630/TS 250ml containers Ø58x119mm, in PS, aluminium screw cap with gasket, sterile
1650.01 20ml cylindrical test tubes in PS blue colour, not graduated, without rim
1650.02 20ml cylindrical test tubes in PS red colour, not graduated, without rim
1650.03 20ml cylindrical test tubes in PS green colour, not graduated without rim
1675/MO 8ml cylindrical test tubes in PP, with rim, graduated, Ø16 x 75 mm.
1675MO+1147+CUP Kit test tube Ø16x75 in PP + white stopper safety grip
181/AN Petri dishes Ø 120 mm, without triple vents, in PS, aseptiche
181/N Petri dishes Ø 120 mm, without triple vents, in PS, not sterile
181/SG Petri dishes Ø 120 mm, without triple vents, in PS, sterile R
1902/SG REFILLS UNIVERSAL BOXES W/96 TIPS GILSON P2 AND P10 01 -10UL. STER
2000/1 Test tubes with K2 EDTA for 1ml of blood, paediatric use, light green cap
2000/1/L Test tubes with K2 EDTA for 1ml of blood, paediatric use, lavender cap
2000/1/V Test tubes with K2 EDTA for 1ml of blood, paediatric use
2000/L Test tubes in PP with K2 EDTA, for 2.5ml of blood, Ø12x56 mm, with lavender cap
2003/L Test tubes in PP with K2 EDTA, for 2.5ml of blood, Ø12x86 mm, with lavender cap
2004/L Test tubes in PP with K2 EDTA, for 5ml of blood, Ø12 x 86 mm, with lavender cap
2005/L Test tubes in PP with K2 EDTA, for 2.5ml of blood, Ø13x75 mm, with lavender cap
2008/L Test tubes in PP with K2 EDTA, for 4ml of blood, Ø13x75 mm, with lavender cap
2030/E 30ml specimen containers, in PP, with inserted screw cap Ø35 x 38 mm, label
2030/E/SG 30ml specimen containers, PP, with inserted red screw cap, label, sterile
2030/P 30ml specimen containers in PP, with not inserted screw cap light blue colour
2030/S 30ml specimen containers, in PP, Ø35 x 38 mm, with screw cap not inserted
2030/S/R 30ml specimen containers, in PP, Ø35 x 38 mm, with red screw cap aside
2030/SG 30ml specimen containers, in PP, with inserted screw cap Ø35x38 mm, sterile
2030/TS 30ml specimen containers, in PP, with inserted screw cap Ø35x38 mm, sterile
20351/E/SG 50ml sterile conical test tube screw cap, grad. PP, self-standing base, label
20351/P 50ml conical test tubes in PP, screw cap not assemb, graduated, Ø30x115mm
20351/R 50ml conical test tubes PP, red screw cap, graduated, self-standing base
20351/S 50ml conical test tubes in PP, without cap, Ø30x115mm, graduated
20351/SG 50ml conical test tubes PP, screw cap, graduated self-standing base, sterile
20351/SG/50/B CON.TT PP 30X115-50ML BLUE CAP W/SELFSTANDING BASE
20351/SG/CS 50ml conical test tubes in PP, screw cap, graduated with base, sterile
2040/B 60ml specimen containers, in PS, with white inserted screw cap, Ø35 x 70 mm
2040/E 60ml specimen containers, in PS, with inserted screw cap, with label
2040/E/R 60ml specimen containers, in PS, inserted red screw cap, with label
2040/E/SG 60ml specimen containers, PS, with screw cap and label, sterile ind wrapped
2040/E/TS 60ml specimen containers, in PS, with inserted screw cap, label, sterile
2040/EB/TS 60ml specimen containers, PS, inserted white screw cap, label, sterile
2040/EST/SG 60ml specimen containers, PS, with screw cap and label, sterile

2040/P 60ml specimen container in PS, Ø35 x 70 mm, with screw cap not assembled
2040/P/E 60ml specimen container in PS, Ø 35 x 70 mm, label, screw cap not assembled
2040/R 60ml specimen containers, in PS, with red inserted screw cap, Ø35 x 70 mm
2040/SG 60ml specimen containers, in PS, with screw cap, Ø35x70 mm, sterile
2040/TB/SG 60ml specimen containers, in PS, with white screw cap, Ø35x70mm, sterile
2040/TS 60ml specimen containers, in PS, with inserted screw cap Ø35 x 70 mm, sterile
2040/TS/70 SPECIMEN CONT. 60ML 35X70MM PS STERILE - BAGS OF 70 PCS
2042/E SPECIMEN CONTAINERS 60 ML IN PS SCREW CAP W/SPOON AND LABEL
2042/E/TS SPECIMEN CONTAINERS IN PS 60 ML, SCREW CAP W/SPOON LABELLED, DIM.35X70 MM STERILE
2042/SG 60ml faeces containers in PS, with screw cap and spoon, Ø35x70 mm, sterile ind wrapped
2050/100 60ml specimen containers, in PP, with inserted screw cap Ø35 x 70 mm, bags of 100 pcs
2050/B 60ml specimen containers, in blue PP, with inserted screw cap, Ø35 x 70 mm
2050/B/SG 60ml specimen containers, in blue PP, with screw cap, Ø35x70mm, sterile ind. wrapped
2050/C CAPS FOR SPECIMEN CONTAINERS YELLOW SCREW CAP, FOR ITEM CODE 2050
2050/CS 60ml PP graduated specimen container , inserted screw cap Ø35x70mm, individually wrapped
2050/DDK 60ml specimen containers in PP with red inserted screw cap with DDK label, Ø35x70 mm
2050/E 60ml specimen containers, in PP, with inserted screw cap Ø35 x 70 mm, with label
2050/E/CS 60ml PP graduated specimen container , inserted screw cap 35x70mm, ind. wrapped, label
2050/E/S 60ml PP graduated specimen container , not inserted screw cap 35x70mm, ind. wrapped, label
2050/E/SG 60ml specimen containers, PP, with screw cap and label. Ø35x70mm, sterile ind wrapped
2050/E/TS 60ml specimen containers, PP, with screw cap and label, Ø35x70 mm, sterile
2050/P 60ml specimen container in PP, Ø35 x 70 mm, graduated, with not inserted screw cap
2050/P/E 60ml specimen container in PP, graduated, Ø35x70 mm, label, with not assembled screw cap
2050/PA/20/SG 60ml specimen containers, PP, grad, lightblue screw cap not assembled, sterile bags 20pcs
2050/PB/20/SG 60ml specimen containers, PP, graduated, blue screw cap not assembled, sterile bags 20 pcs
2050/PR 60ml specimen containers, in PP, Ø35 x 70 mm. with red screw cap not inserted
2050/PR/20/SG 60ml specimen containers, PP, graduated, red screw cap not assembled, sterile bags 20 pcs
2050/R 60ml specimen containers, in PP, with inserted screw cap Ø35 x 70 mm
2050/R/WHITE 60ml containers in WHITE PP, inserted screw cap red colour, Ø35 x 70 mm
2050/S 60ml specimen containers, in PP, without cap Ø35 x 70 mm
2050/SG 60ml specimen containers, in PP, with screw cap, Ø35x70 mm, sterile ind wrapped
2050/SG/C25 SPECIMEN CONTAINERS 60 ML. IN PP STERILIZED, PACK OF 25 PCS.
2050/SG/S 60ml specimen containers, in PP, with screw cap, Ø35x70 mm, sterile
2050/T 60ml specimen containers, in PP, with screw cap Ø35 x 70 mm
2050/TA/20/SG 60ml specimen containers, PP, lightblue screw cap assembled, graduated, sterile bags 20pcs
2050/TA/SG/20 60ml specimen containers, in PP, light blue screw cap, sterile in bags of 20 pcs
2050/TAPPO/B Blue screw cap for 60ml specimen containers
2050/TB/20/SG 60ml specimen containers, PP, blue screw cap assembled, graduated, sterile bags 20pcs
2050/TR/20/SG 60ml specimen containers, PP, red screw cap assembled, graduated, sterile bags 20pcs
2050/TS 60ml specimen containers, in PP, with screw cap, Ø35 x 70 mm, sterile
2050/WHITE/TB 60ml PP WHITE specimen containers, BLUE screw cap inserted, Ø35 x 70 mm

2050P 60ml specimen containers, in PP, with not inserted screw cap, Ø35 x 70 mm
2052/10 60ml faeces containers in PP, with screw cap and spoon, Ø35 x 70 mm, bags of 10pcs
2052/100 60ml faeces containers in PP, with screw cap and spoon, Ø35 x 70 mm, bags of 100 pcs
2052/CS 60ml faeces containers in PP, with screw cap and spoon, Ø35x70mm, individually wrapped
2052/E 60ml faeces containers in PP, with screw cap and spoon, Ø35 x 70 mm, with label
2052/E/CS 60 ml faeces container, PP, cap, spoon, label, Ø35x70 mm, ind. wrapped
2052/E/SG 60ml faeces containers in PP, with screw cap, spoon, label Ø35x70mm, sterile ind wrapped
2052/E/TS STER.SPECIMEN CONTAINER 60 ML 35x70 IN PP W/SCREW CAP W/LABEL BAGS OF 100 PCS
2052/R 60ml faeces containers in PP, with red screw cap inserted and spoon. Ø35 x 70 mm
2052/SG 60ml faeces containers in PP, with screw cap and spoon, Ø35x70 mm, sterile ind wrapped
2052/SG/25 60ml faeces containers in PP, with screw cap and spoon, Ø35x70 mm, sterile bags 25 pcs
2052/SG/C10 STOOL CONTAINERS 60 ML. SCREW CAP W/SPOON IN PP STERILIZED, PACK OF 10 PCS.
2052/SG/C100 STOOL CONTAINER 60 ML. SCREW CAP W/SPOON IN PP STERILIZED-PACK OF 100 PCS.
2052/T5 60ml faeces containers in PP.
2052/TS 60ml faeces containers in PP, with screw cap and spoon, Ø35x70 mm, sterile
2062/10 60ml faeces containers in PP, with screw cap and spoon, Ø35 x 70 mm, bags of 10 pieces
2062/E 60ml faeces containers in PP, with screw cap and spoon, with label, Ø35 x 70 mm
2062/E/SG 60ml faeces containers in PP, with screw cap and spoon, Ø35x70mm, sterili ind. wrapped
2062/P 60ml faeces containers in PP, with separated screw cap with spoon, graduate, Ø35x70mm
2062/R 60ml faeces containers in PP, w/ red screw cap and spoon graduated
2062/SG 60ml faeces containers in PP, with screw cap and spoon, Ø35x70mm, sterili ind. wrapped
2072/E 60ml faeces containers in PS, with screw cap and spoon, with label, Ø 35x70 mm
2072/E/SG 60ml faeces containers in PS, screw cap and spoon, label, Ø35x70mm, sterile ind. wrapped
2072/P 60ml faeces containers in PS, with separated screw cap with spoon, graduate, Ø35x70mm
2072/SG 60ml faeces containers in PS, with screw cap and spoon, Ø35x70mm, sterile ind. wrapped
2100/1 Test tubes with K3 EDTA for 1ml of blood, paediatric use, dark green cap, Ø12 x 56 mm
2100/1/V Test tubes with K3 EDTA for 1ml of blood, paediatric use, violet cap, Ø12 x 56 mm
2100/1/V Test tubes with K3 EDTA for 1ml of blood, paediatric use, violet cap, Ø12 x 56 mm
2100/TM Test tubes in PP with K3 EDTA for 2,5ml of blood 15x56mm
2100/V Test tubes in PP with K3 EDTA, for 2.5ml of blood, Ø12x56 mm, with purple cap
2101/V Test tubes in PP with K3 EDTA, for 2.5ml of blood, Ø16x60 mm, with violet cap
2102/V Test tubes in PP with K3 EDTA, for 5ml of blood, Ø16 x 60 mm, with violet cap
2103/V Test tubes in PP with K3 EDTA, for 2.5ml of blood, Ø12x86 mm, with violet cap
2104/V Test tubes in PP with K3 EDTA, for 5ml of blood, Ø12 x 86 mm, with violet cap
2105/TM Test tubes in PP with K3 EDTA, for 2.5ml of blood, Ø13x75 mm, with purple colour cap
2105/V Test tubes in PP with K3 EDTA, for 2.5ml of blood, Ø13x75 mm, with violet cap
2105/VIOLA Test tubes in PP with K3 EDTA, for 2.5ml of blood, Ø13x75 mm, violet colour cap
2107/V Test tubes in PP with K3 EDTA, for 10ml of blood, Ø16x100 mm, with violet cap
2108/5 test tube in PP with K3 EDTA for 5 ml of blood 13x75
2108/TM Test tubes in PP with K3 EDTA, for 4ml of blood, Ø13x75 mm, with mauve cap
2108/V Test tubes in PP with K3 EDTA, for 4ml of blood, Ø13x75 mm, with violet cap
2108/VIOLA Test tubes in PP with K3 EDTA, for 4ml of blood, Ø13x75 mm, cap violet colour

2120/100 150ml urine containers in PP, with screw cap not inserted, graduated, Ø58 x 72 mm
2120/50 150ml urine containers in PP, screw cap not inserted, grad., Ø58x72 mm, bags of 50 pcs
2120/B 150ml urine containers in PP, with white screw cap not inserted, graduated, Ø58x72 mm
2120/B/SG 150ml urine containers in PP, white screw cap, graduated, Ø58x72mm, sterile ind. wrapped
2120/CS 150ml urine containers in PP, with screw cap, graduated, Ø58x72, aseptic ind. wrapped
2120/CS/M 150ml urine containers in PP, screw cap, graduated, aseptic, Ø58x72 ind. wrapped box/400pcs
2120/CS/MI 120ml urine containers in PP, with screw cap, graduated, Ø58x72, aseptic ind. wrapped
2120/E 150ml urine containers in PP, with screw cap not inserted, graduated, Ø58 x 72 mm, label
2120/E/CS 150ml urine containers in PP, screw cap, graduated, label, Ø58x72mm, individually wrapped
2120/E/SG 150ml urine containers in PP, screw cap, graduated, label Ø58x72mm, sterile ind. wrapped
2120/E/TS STER. URINE CONTAINERS VOL 150 ML IN PP W/SCREW CAP W/LABEL
2120/E/TSB 150 ml urine containers in PP, screw cap, sterile, label boric acid
2120/ES URINE CONTAINERS 150 ML PP SCREW CAP W/LABEL WRITING SURFACE NOT INSERTED
2120/ES/SG URINE CONTAINER 150 ML PP SCREW AP W/LABEL NOT INSERTED WRITING SURFACE NOT INSERTED
2120/G 150ml urine containers in PP, yellow screw cap not inserted, graduated, Ø58 x 72 mm
2120/G/SG Graduated urine containers 150ml, PP, yellow screw cap, ind. wrapped
2120/H/SG 150 ml urine containers in PP, screw cap with groove, gradua. sterile individually wrapped
2120/N 150ml urine containers in PP, with neutral screw cap not inserted, graduated, Ø58x72 mm
2120/R 150ml urine containers in PP, with red screw cap not inserted, graduated, Ø58x72 mm
2120/S 150ml urine containers in PP, without cap, graduated, Ø58 x 72 mm
2120/SCH 150ml urine containers in PP, with screw cap not inserted, graduated, Ø58 x 72 mm
2120/SG 150ml urine containers in PP, with screw cap, graduated, Ø58x72 mm, sterile ind wrapped
2120/SG/10 Graduated urine containers 150ml, PP, screw cap, ind. wrapped
2120/SG/25 Urine container 150ml in PP, screw cap, graduated, sterile ind. wrapped in bags of 25pcs
2120/SG/C10 URINE CONTAINERS GRADUATED 150 ML. GRADUATED SCREW CAP IN PP, PACK OF 10 PCS.STERILIZED
2120/SG/C30 URINE CONTAINERS GRADUATED 150 ML. GRADUATED, SCREW CAP I N PP,STERILIZED-PACK OF 30 PCS
2120/SG/MI 120ml urine containers in PP, with screw cap, graduated, Ø58x72 mm, sterile ind wrapped
2120/SG/SCH 150ml urine containers in PP, with screw cap, graduated, Ø58x72 mm, sterile ind wrapped
2120/SG+1118 Graduated urine containers 150ml, PP, screw cap, ind. Wrapped + labels 1118 not applied
2120/T 150ml urine containers in PP, with inserted screw cap, graduated, Ø58 x 72 mm
2120/T/100 150ml urine containers in PP, inserted screw cap, Ø58x72 mm graduated, bags of 100 pcs
2120/T/250 150ml urine containers in PP, inserted screw cap, Ø58x72 mm graduated
2120/T/N 150ml urine containers in PP, with inserted neutral screw cap, graduated, Ø58 x 72 mm
2120/T5 150ml urine containers in PP, inserted screw cap, graduated, Ø58 x 72 mm, bags of 5pcs
2120/T50 URINE CONTAINERS VOL.150 ML-IN PP-W/SCREW CAP ON- BAGS OF 50 PCS
2120/TA/SG 150ml urine containers PP with light blue screw cap, graduat. Ø58x72 mm, sterile ind wrapped
2120/TB 150ml urine containers in PP, with inserted white screw cap, graduated, Ø58 x 72 mm
2120/TB 150ml urine containers in PP, with inserted white screw cap, graduated, Ø58 x 72 mm
2120/TE 150ml urine containers PP with inserted light blue screw cap, graduated, with label
2120/TN 150ml urine containers in PP, with inserted neutral screw cap, graduated, Ø58 x 72 mm

2120/TR 150ml urine containers in PP, with inserted red screw cap, graduated, Ø58 x 72 mm
2120/TS 150ml urine containers in PP, with screw cap, graduated, Ø58 x 72 mm, sterile
2120/TSG 150ml urine containers in PP, screw cap YELLOW colour, sterile individually wrapped
2120/TV 150ml urine containers PP with green screw cap not inserted, graduated, Ø58 x 72 mm
2120/V 150ml urine containers PP with green screw cap not inserted, graduated, Ø58 x 72 mm
2120/V/500 150ml urine containers in PP, green screw cap not inserted, graduated, Ø58 x 72 mm
2200/G KF+NA2 EDTA IN TT 12X56 FLAT BOTTOM YELLOW CAP FOR 2,5 ML
2200/G KF+NA2 EDTA IN TT 12X56 FLAT BOTTOM YELLOW CAP FOR 2,5 ML
2201/G KF+NA2 EDTA 16X60 FLAT BOTTOM TT - YELLOW - FOR 2,5ML OF BLOOD
2202/G FLOURIDE OXALATE IN TT 16X60 FLAT BOTTOM-YELLOW CAP - 5 M L OF BLOOD
2203/G Test tubes with KF+NA2 EDTA, in PP, for 2.5 of blood, with grey cap, Ø12 x 86 mm
2204/G Test tubes with KF+NA2 EDTA, in PP, for 5 of blood, with grey cap, Ø12 x 86 mm
2205/G Test tubes with KF+NA2 EDTA, in PP, for 2.5 of blood, with grey cap, Ø13 x 75 mm
2205/TG Test tubes with KF+NA2 EDTA, in PP, for 2.5 of blood, with
2208/G Test tubes with KF+NA2 EDTA, in PP, for 4 ml of blood, with grey cap, Ø13 x 75 mm
221/N Petri dishes Ø 140 mm, with triple vents, in PS, not sterile
2220/250 200ml urine containers in PP, with screw cap, graduated, Ø64 x 93 mm, box of 250 pieces
2220/CS 200ml urine containers in PP, with screw cap, graduated, Ø64x93mm, individually wrapped
2220/E 200 ml urine containers in PP, screw cap, with label, graduated
2220/E/CS 200ml urine containers in PP, screw cap, graduated, label, Ø64x93 mm, ind. wrapped
2220/E/SG 200ml urine containers in PP, screw cap, graduated, label Ø64x93 mm, sterile ind wrapped
2220/E/TS 200ml urine containers in PP, inserted screw cap, graduated with label, Ø64x93mm, sterile
2220/E/TSB Graduated urine containers 200ml, PP, screw cap, ind. Wrapped, with boric acid
2220/R 200ml urine containers in PP screw red cap. graduated, dimensions Ø64 x 93 mm
2220/S 200ml urine containers in PP without screw cap. graduated, dimensions Ø64 x 93 mm
2220/SG 200ml urine containers in PP, with screw cap, graduated, Ø64x93 mm, sterile ind wrapped
2220/T 200ml urine containers in PP, with inserted screw cap, graduated, Ø64 x 93 mm
2220/TE 200ml urine containers in PP, with inserted screw cap, label, graduated, Ø64 x 93 mm
2220/TS 200ml urine containers in PP, with inserted screw cap, graduated, Ø64x93 mm, sterile
2250/E/SG 40ml specimen containers in PP with screw cap and label. sterile individually wrapped
2250/SG 40ml specimen containers in PP with screw cap, sterile individually wrapped
231/N Petri dishes Ø150, PS, with triple vents
2400/I Test tube with Lithium Heparin for 1ml of blood, paediatric use, blue cap, Ø12 x 56 mm
2400/TV LITHIUM HEPARIN IN 12X56 FLAT BOTTOM TT FOR 2,5ML OF BLOOD
2404/TV LITHIUM HEPARIN - GREEN CAP IN CYL.T.T. FOR 5 ML OF BLOOD
2404/VERDE LITHIUM HEPARIN - GREEN CAP IN CYL.T.T. FOR 5 ML OF BLOOD
2405/TV Test tube with Lithium Heparin in PP, for 2.5 of blood,
2408/VERDE LITHIUM HEPARIN IN 13X75 CYL.TT FOR 5 ML OF BLOOD- GREEN CAP
2420/E/SG 150ml urine containers in PP, with screw cap and plug, Ø58x72mm, with label, sterile
2420/R 150ml urine containers in PP, with red screw cap and plug, graduated, Ø58 x 72 mm
2420/SG 150ml urine containers in PP, screw cap and plug, graduated, Ø58x72mm, sterile ind wrapped
2420/TR 150ml urine containers in PP, with inserted red screw cap and plug, graduated, Ø58x72mm



2440/CS 60ml specimen containers, in PS, with inserted screw cap Ø38 x 65 mm, individually wrapped
2440/E 60ml specimen containers, in PS, with inserted screw cap Ø38 x 65 mm, with label
2440/E/CS 60ml specimen containers, in PS with screw cap and label Ø38x65mm, label, ind. wrapped
2440/E/SG 60ml specimen containers, PS, with screw cap and label Ø38x65 mm, sterile ind wrapped
2440/P 60ml specimen containers, in PS, not inserted screw cap, light blue colour, Ø38x65mm
2440/SG 60ml specimen containers, in PS, with screw cap, Ø38x65 mm, sterile ind wrapped
2442/E 60ml faeces containers in PS, with screw cap and spoon, Ø38 x 65 mm, with label
2442/E/SG 60ml faeces containers in PS, with screw cap, spoon, label, Ø38x65mm, sterile ind. wrapped
2442/R 60ml faeces containers in PS, with inserted red screw cap and spoon, Ø38 x 65 mm
2442/SG 60ml faeces containers in PS, with screw cap and spoon, Ø38x65mm, sterile ind. wrapped
2450/B 60ml specimen containers in PP with inserted white screw cap, Ø38x65 mm, not graduated
2450/CS 60ml specimen containers, in PP, with inserted screw cap Ø38x65mm, individually wrapped
2450/E 60ml specimen containers, in PP, with inserted screw cap Ø38 x 65 mm, with label
2450/E/CS 60ml specimen containers, in PP, with inserted screw cap 38x65mm, ind. wrapped, label
2450/E/SG 60ml specimen containers, PP, with screw cap and label Ø38x65mm, sterile ind wrapped
2450/E/TS 60ml specimen containers, in PP, with inserted screw cap Ø38x65mm, label, sterile
2450/P 60ml specimen containers, in PP, Ø38 x 65 mm, with screw cap not assembled
2450/R 60ml specimen containers, in PP, with inserted red screw cap, Ø38 x 65 mm
2450/SCH 60ml specimen containers, in PP, with inserted screw cap Ø38 x 65 mm
2450/SG 60ml specimen containers, in PP, with screw cap, Ø38x65 mm, sterile ind wrapped
2450/SG/100 60ml specimen containers, in PP, with screw cap, sterile in bags of 100 pieces
2450/SG/SCH 60ml specimen containers, in PP, with screw cap, Ø38x65 mm, sterile ind wrapped
2450/TS 60ml specimen containers, in PP, with inserted screw cap Ø38 x 65 mm, sterile
2452/E 60ml faeces containers in PP, with screw cap and spoon, Ø38 x 65 mm, with label
2452/E/CS 60ml faeces containers, PP, cap, spoon, label, Ø38x65 mm, ind. wrapped
2452/E/SG 60ml faeces containers in PP, with screw cap, spoon, label, Ø38x65mm, sterile ind. wrapped
2452/E/TS STER.SPEC.CONTAINER IN PP 38x65 60 ML WITH SCREW CAP BAGS OF 100 PCS
2452/R 60ml faeces containers in PP, with red screw cap and spoon, Ø38 x 65 mm
2452/SG 60ml faeces containers in PP, with screw cap and spoon, Ø38x65 mm, sterile ind wrapped
2452/SG/100 60ml faeces containers in PP, with screw cap and spoon, Ø38x65mm, sterile bags 100 pcs
2452/T/5 60 ml faeces containers in PPM
2500* K3 EDTA - PERFORABLE CAP
2500/1 K3 EDTA low volume paediatric use, pierceable violet rubber cap, x 1.5ml blood, Ø13x75 mm
2500/N Test tubes in PP with K3 EDTA, for 3ml of blood, Ø13 x 75 mm, with neutral pierceable cap
2500/N* Test tubes in PP with K3 EDTA, for 3ml of blood, Ø13 x 75 mm, with neutral pierceable cap
2500/SE Test tubes in PP with K3 EDTA, for 3ml of blood without label with green pierceable cap
2500/SE/V Test tubes in PP with K3 EDTA, for 3ml blood, without label, with pierceable violet cap
2500/V Test tubes in PP with K3 EDTA, for 3ml of blood, Ø13 x 75 mm, with violet pierceable cap
2500/V* Test tubes in PP with K3 EDTA, for 3ml of blood, Ø13 x 75 mm, with violet pierceable cap
2500/V/2 Test tubes in PP with K3 EDTA, rubber violet pierceable cap, Ø13x75 mm, for 2 ml of blood
2500/V/SG Test tubes in PP. K3 EDTA, 3ml of blood, Ø13x75,sterile
2501/B Test tubes with 0.4ml Sodium Citrate for coagulation, in PP blue cap, Ø16 x 60 mm

2502/B Test tubes with 0.4ml Sodium Citrate for coagulation, in PP blue cap, Ø12 x 86 mm
2505/1 Test tube with 0,1ml Sodium Citrate for coagulation yellow cap, paediatric use, Ø12x56 mm
2505/1/B Test tube with 0,1ml Sodium Citrate for coagulation blue cap, paediatric use, Ø12x56 mm
2508/B Test tubes with 0.4ml Sodium Citrate for coagulation, in PP blue cap, Ø13 x 75 mm
2508/BLU SODIUM CITRATE 0,4ML BLUE CAP IN TT 13X75 FOR COAGULATION
251/AN Petri dishes Ø 90 mm, with 2 sectors, triple vents, in PS, aseptic
251/B Petri dishes Ø 90 mm, with triple vents, in PS, aseptic, 2sectors, white box
251/SG Petri dishes Ø 90 mm, with 2 sectors, triple vents, in PS, sterile R
251/SG/AN Petri dishes Ø 90 mm, with 2 sectors, triple vents, in PS, sterile R
251/SG/B Petri dishes Ø 90 mm, with triple vents, in PS, sterile, 2 sectors, white box
2511/B Test tubes with 0.5ml Sodium Citrate for coagulation, in PP blue cap, Ø16 x 60 mm
2512/B Test tubes with 0.5ml Sodium Citrate for coagulation, in PP blue cap, Ø12 x 86 mm
2512/TB Test Tube with 0.5 ml Sodium Citrate for coagulation, in PP Ø 12 x 86 mm
2515/BLU 0.5 ml Sodium Citrate in test tube PP Ø13x75, blue cap,
2515/TB/F Test tubes with 0.5ml Sodium Citrate, in PP blue cap, Ø13 x 75 mm
2520/B Test tubes with 0.25ml Sodium Citrate for coagulation, in PP blue cap, Ø12 x 56 mm
2520/TB Test tube with 0,25ml Sodium Citrate with blue cap in PP
2520/TR Test tubes with 0.25ml Sodium Citrate for coag, pink in PP
2521/B Test tubes with 0.25ml Sodium Citrate for coagulation, in PP blue cap, Ø16 x 60 mm
2522/B Test tubes with 0.25ml Sodium Citrate for coagulation, in PP blue cap, Ø12 x 86 mm
2522/R Test tubes with 0.25ml Sodium Citrate for coagulation, in PP pink cap, Ø12 x 86 mm
2525/2 Test tubes with 0.2ml Sodium Citrate for coagulation, in PP yellow cap, Ø13 x 75 mm
2525/32/BLU Test tubes with 0.25ml Sodium Citrate 3.2% for coagulation, in PP, blue cap, Ø13 x 75 mm
2525/B Test tubes with 0.25ml Sodium Citrate for coagulation, in PP blue cap, Ø13 x 75 mm
2580/B 25ml specimen containers, in PS, inserted white screw cap, Ø25 x 90 mm
2580/B/BULK 25ml specimen containers, in PS, inserted white screw cap, Ø25 x 90 mm, in bulk
2580/B/SG 25ml specimen containers, in PS, inserted white screw cap, Ø25x90 mm, sterile bags 100pcs
2580/E 25ml specimen containers, in PS, with inserted screw cap Ø25 x 90 mm, with label
2580/E/CS 25ml specimen containers, in PS, with inserted screw cap Ø25 x 90 mm, with label, individually wrapped
2580/E/P UNIVERSAL CONTAINER PS 25ML W/SCREW CAP NOT INSER.+LABEL
2580/E/P/W UNIVERSAL CONTAINER PS 25 ML W/SCREW CAP NOT INSERTED+LABEL
2580/E/SG 25ml specimen containers, PS, with screw cap and label, Ø25 x 90 mm, sterile
2580/E/SG/B 25ml specimen containers, PS, screw WHITE cap and label,
2580/E/SG/CS 25ml specimen containers, PS, with screw cap and label, Ø25x90 mm, sterile ind wrapped
2580/E/SG/CS/W 25ml specimen containers, PS, with screw cap and label, Ø25x90 mm, sterile ind wrapped
2580/E/TS SPECIMEN CONTAINER 25 ML 25X80 IN PS SCREW CAP STER.W/LABEL
2580/E/TS/W 25ml faeces containers in PS, with inserted screw cap and label, Ø25x90mm, sterile
2580/E/W SPECIMEN CONTAINER 25 ML PS - WITH LABEL AND LABEL - BAGS OF 100 PCS
2580/EB UNIVERSAL CONTAINER 30ML SCREW CAP + LABEL AND LABEL - BAGS OF 100 PCS
2580/EB/TS SPECIMEN CONTAINER 25 ML 25X80 IN PS SCREW CAP STER. + PLAIN LABEL
2580/EB/TS/W 25ml faeces containers in PS, with white screw cap, Ø25x90mm, label, sterile
2580/ER SPECIMEN CONTAINERS 25 ML, DIM. Ø25x80 MM WITH SEPARATE SCREW CAP

2580/EST/SG 25ml specimen containers, PS, with screw cap and label, Ø25 x 90 mm, sterile
2580/P 25ml specimen containers, PS, with not inserted screw cap light blue, Ø25x90 mm,
2580/PB 25ml specimen containers, PS, with not inserted screw cap white colour, Ø25x90 mm,
2580/S 30ml specimen containers, in PS, without cap, Ø25x90mm
2580/TG/SG 30ml specimen containers, in PS, with screw cap Ø25 x 90 mm, sterile
2580/SG/CS 30ml specimen containers, in PS, with screw cap Ø25x90 mm, sterile ind wrapped
2580/TAPPO/A Caps for 2580 light blue color
2580/TB/SG/CS 25ml specimen containers, in PS, with white screw cap, Ø25x90 mm, sterile ind wrapped
2580/TBIANCO Caps for 2580 white color
2580/TG/SG 25ml specimen containers, in PS, with screw cap, Ø25x90 mm, sterile
2580/TS SPEC.CONTAINER CONT. 30 ML IN PS STERILE
2580/TS/W 25ml specimen containers, in PS, with white screw cap Ø25 x 90 mm, sterile
2580/W 25 ml specimen containers, in PS, Ø 25 X 90 mm with white inserted screw cap
2580P 25ml specimen containers, in PS, with not inserted screw cap, Ø25 x 90 mm
2588/E 25ml faeces containers in PS, with screw cap and spoon, Ø25 x 90 mm, with label
2588/E/CS 25ml faeces containers in PS, with screw cap and spoon, Ø25x90mm, label, ind. wrapped
2588/E/SG 25ml faeces containers in PS, with screw cap, spoon, label Ø25 x 90 mm, sterile
2588/E/SG/CS 25ml faeces containers in PS, with screw cap, spoon, label Ø25x90 mm, sterile ind wrapped
2588/E/SG/CS/W STOOL CONTAINER 25 ML IN PS W/SPOON AND SCREW CAP
2588/E/TS SPECIMEN CONTAINER 25 ML 25X80 IN PS SCREW CAP STERIL.W/LABEL
2588/E/TS/W 25ml faeces containers in PS, with screw cap and spoon, Ø25x90mm, label, sterile
2588/EB UNIVERSAL CONTAINER 30ML SCREW CAP+LABEL AND SPOON SCREW CAP W/SPOON -LABELLED
2588/EB/TS SPECIMEN CONTAINER 25 ML 25X40 IN PS SCREW CAP STERIL WITH PLAIN LABEL
2588/EB/TS/W SPECIMENT CONTAINER 25 ML PS W/SCREW CAP + PLAIN LABEL STERIL WITH PLAIN LABEL
2588/P 25ml faeces containers in PS, with spoon not assembled, Ø25 x 90 mm
2588/SG 25ml faeces containers in PS, with screw cap and spoon, Ø25 x 90 mm, sterile
2588/SG/CS 25ml faeces containers in PS, with screw cap and spoon, Ø25x90 mm, sterile ind wrapped
2588P Spoon in polypropylene for faeces, white colour
2600/1 Paediatric test tubes with Sodium Citrate for 1ml blood, for ESR, PINK cap, Ø12x56 mm
2600/TN test tubes with 0,25ml Sodium Citrate with black cap in PP
261/AN Petri dishes Ø 90 mm, with 3 sectors, triple vents, in PS, aseptic
261/B Petri dishes Ø 90 mm, with triple vents, in PS, aseptic, 3 sectors, white box
261/SG Petri dishes Ø 90 mm, with 3 sectors, triple vents, in PS, sterile R
261/SG/AN Petri dishes Ø 90 mm, with 3 sectors, triple vents, in PS, sterile R
261/SG/B Petri dishes Ø 90 mm, with triple vents, in PS, sterile, 3 sectors, white box
2610/G Test Tubes 0,4ml Sodium yellow cap Citrate for E.S.R. in PP
2615/TN Test tubes with 0.4ml Sodium Citrate for ESR, in PP black cap, Ø13 x 75 mm
2640/E 60 ml containers Ø39x60mm, in PS, alluminium screw cap with gasket, with label
2640/E/SG 60 ml containers Ø39x60mm, in PS, alluminium screw cap with gasket, with label, sterile
2640/E/TS 60 ml containers Ø39x60mm, in PS, alluminium screw cap with gasket, with label, sterile
2640/SG 60 ml containers Ø39x60mm, in PS, alluminium screw cap with gasket, sterile
2640/TS 60 ml containers Ø39x60mm, in PS, alluminium screw cap with gasket, sterile
2661/E/TB 10ml test tube with separating gel + clot acc., in PP, with label, Ø16x100 mm, red low cap
2662/E 10ml test tube with separating gel + clot acc., in PP, with red cap and label, Ø16x100 mm

2662/E/TB 10ml test tube with separating gel + clot acc., in PMMA, with brown cap and label, Ø16x100mm
2662/E/TBR 10ml test tube with separating gel + clot acc., in PMMA, with low red cap and label, Ø16x100mm
2662/TB TT WITH SEP.SILICONE GEL+CLOT ACCEL. IN PMMA 16X100 LOW STOP
2662/TM TT WITH SEP.SILICONE GEL+CLOT ACCEL. IN PMMA 16X100 BROWN CAP
2663/E/TB 5ml test tubes with separating gel + clot acc., in PP, with Ø13x75 mm, low cap
2664/E/TB Test tubes in PP with gel+clot activator, for 5 ml of blood, Ø12 x 86 mm
2665/E 5ml test tubes with separating gel + clot acc., in PP, with red cap and label, Ø13 x 75 mm
2665/E/TB 5ml test tubes with separating gel + clot acc., in PMMA, with brown cap and label, Ø13x75 mm
2665/TB 5ml test tubes with separating gel + clot acc., in PMMA, with brown cap, Ø13x75 mm
2666/E/TB 10ml test tube with separating gel + clot acc., in PP, with brown cap and label, Ø16x100mm
2666/TB 10ml test tube with separating gel + clot acc., in PP, with brown cap, Ø16x100mm
2668/E 5ml test tubes with separating gel + clot acc., in PP, with red cap and label, Ø12 x 86 mm
2668/E/TB 5ml test tubes with separating gel + clot acc., in PMMA, with brown cap and label, Ø12x86 mm
2668/TB SILICONE GEL+CLOT ACCELERATOR IN PMMA 12X86 TT FOR 5ML OF BLOOD-LOW CAP
2678/E/TB 5ml test tubes with separating gel + clot accelerator, in PP Ø12 x 86 mm, brown cap, label
2680/E/SG/CS 25ml specimen containers, PP, with screw cap, Ø25x90 mm, sterile ind wrapped
2680/CS 25ml specimen containers, in PP, with screw cap, Ø25x90mm, conf. singola
2680/E 25ml specimen containers, in PP, with inserted screw cap Ø25 x 90 mm, with label
2680/E/SG 25ml specimen containers, PP, with screw cap and label, Ø25 x 90 mm, sterile
2680/E/SG/CS 25ml specimen containers, PP, with screw cap and label, Ø25x90 mm, sterile ind wrapped
2680/E/TS 25ml specimen containers, PP, with screw cap and label, Ø25 x 90 mm, sterile
2680/EB/TS 25ml specimen containers, PP, white inserted screw cap Ø25x90 mm, with label, sterile
2680/EST/SG 25ml specimen containers, PP, with screw cap and label, Ø25 x 90 mm, sterile
2680/EST/SG/CS 25ml specimen containers, PP, with screw cap and label, Ø25x90mm, sterile ind. wrapped
2680/P 25ml specimen containers, in PP, with not inserted screw cap, Ø25 x 90 mm
2680/S 25ml specimen containers, in PP, with inserted screw cap, Ø25 x 90 mm, bulk
2680/SG 25ml specimen containers, in PP, with screw cap Ø25 x 90 mm, sterile
2680/SG/CS 25ml specimen containers, in PP, with screw cap Ø25x90 mm, sterile ind wrapped
2680/TS SPECIMEN CONTAINERS 25 ML 25X80 IN PP W/SCREW CAP STERILE WITHOUT LABEL
2688/E 25ml faeces containers in PP, with screw cap and spoon, Ø25 x 90 mm, with label
2688/E/CS 25ml faeces containers in PP, with screw cap and spoon, Ø25x90 not sterile ind wrapped
2688/E/SG 25ml faeces containers in PP, with screw cap, spoon, label Ø25 x 90 mm, sterile
2688/E/SG/CS 25ml faeces containers in PP, with screw cap, spoon, label Ø25x90 mm, sterile ind wrapped
2688/E/TS 25ml faeces containers in PP, with inserted screw cap and, spoon Ø25x90mm, label, sterile
2688/SG 25ml faeces containers in PP, with screw cap and spoon, Ø25 x 90 mm, sterile
2688/SG/CS 25ml faeces containers in PP, with screw cap and spoon, Ø25x90 mm, sterile ind wrapped
2700/2 PP Test tubes with light blue pierceable rubber cap, 0.2ml
271/AN Petri dishes Ø 90 mm, with 4 sectors, triple vents, aseptic
271/B Petri dishes Ø 90 mm, with triple vents, in PS, aseptic, 4 sectors, white box
271/SG Petri dishes Ø 90 mm, with 4 sectors, triple vents, in PS, sterile R
271/SG/AN Petri dishes Ø 90 mm, with 4 sectors, triple vents, in PS, sterile R
271/SG/B Petri dishes Ø 90 mm, with triple vents, in PS, sterile, 4 sectors, white box



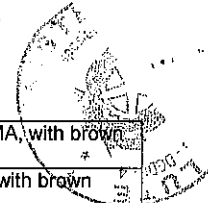

30200/1 K3 EDTA vacuum tubes in PET, vol. 1 ml, Ø13 x 75 mm, sterile, violet cap and label
3024/PRONTO 24h graduated urine bottles 2500ml, PE, PRONTOTEST cases
3024/SG URIN-CONTROL 24 HOURS URIN.COLL.CONT.IN PE IND.WRAP.-STERILE-2500 ML
3031/SGPRONTO Urine test tube with pressure cap, PS, 10ml, Ø16x100mm sterile - PRONTOTEST cases
3039/SG 10ml conical test tubes in PP, Ø16x100mm, graduated, red cap, sterile ind. wrapped, cases
3039/SG/PPC 10ml cylindrical test tubes in PP Ø16x100 graduated, red cap, sterile ind. wrapped, cases
3039/SG/PS 10ml conical test tubes in PS, Ø16x100mm, graduated, red cap, sterile ind. wrapped, cases
3039/SGMEDI 10ml conical test tubes in PP, Ø16x100mm, graduated, red cap, sterile - MEDI PHARM cases
3039/TA/SG 10ml conical test tube Ø16x100 PP, graduated, light blue cap, sterile ind. wrapped, cases
3039/TA/SG/PS 10ml conical test tubes in PS, Ø16x100 graduated, l.blue cap, sterile, ind.wrapped, cased
30500/38 3,8% 9NC vacuum tube in PET, vol. 2.7 ml, Ø13 x 75 mm, sterile, light blue cap, label
30501/38 3,8% 9NC vacuum tube in PET, vol. 3.6 ml, Ø13 x 75 mm, sterile, light blue cap, label
30503/38 3,8% 9NC vacuum tube in PET, vol. 2 ml, Ø13 x 75 mm, sterile, light blue cap, label
3052/SG BIO-TEST sterile ind. Cased 60ml faeces containers in PP, with cap+spoon and label
3052/SGMEDI Faeces container with screw cap and spoon, PP, 60ml, 35x70 sterile - MEDI PHARM cases
3052/SGPRONTO Faeces container with screw cap and spoon, PP, 60ml, 35x70 sterile - PRONTOTEST cases
31/N Petri dishes Ø 35 mm, with triple vents, in PS, not sterile
3120/SG URIN-TEST sterile ind. Cased 150ml urine containers in PP, with cap and label, graduated
3120/SG/20 150ml sterile urine containers in PP, screw cap, graduated, ind. cased inner pack of 20pcs
3120/SG/PRONTO Graduated urine container with screw cap, PP, 58x72, 150ml sterile - PRONTOTEST cases
3120/SGFLOYD Graduated urine container with screw cap, PP, 58x72, 150ml sterile - FLOYD cases
3120/SGFUTUR Graduated urine container with screw cap, PP, 58x72, 150ml sterile - FuturCasa cases
3120/SGMEDI Graduated urine container with screw cap, PP, 58x72, 150ml sterile - MEDI-PHARM cases
31400/SG Straws with urine collection device, lenght 90 mm, sterile, bags of 100 pcs
31400/SG/CS Straws with urine collection device for vacuum test tubes, straw length 90 mm, sterile individually wrapped
3211/SG BIO-TEST sterile ind. Cased 60ml faeces containers in PS, with cap+spoon and label
35120/SG 120ml urine containers in PP, with device for vacuum tube, sterile ind wrapped, in cases
35120/SG/PRONTO 120ml urine containers in PP, with device for vacuum tube,
35150/TB Vacuum urine test tube 9 ml, PET, round bottom, Ø16x100 mm, without additive, sterile
3553/E 10ml test tubes with clot accellerator, in PMMA, with red cap and label, Ø16x100 mm
3554/E 5ml test tubes with clot accellerator, in PP, with red cap and label, Ø12 x 86 mm
3555/E 4ml test tubes with clot accellerator, in PMMA, with red cap and label, Ø13 x 75 mm
3556/E 10ml test tubes with clot accellerator, in PP, with red cap and label, Ø16x100 mm
3558/E 5ml test tubes with clot accellerator, in PMMA, with red cap and label, Ø12 x 86 mm
3771/E/TB 10ml test tube with separating gel, in PP, with label, Ø16 x 100 mm, red low cap
3772/E/TB 5ml separating gel test tubes in PP, with label, Ø13x75 mm, low grip cap type red colour
3773/E 10ml test tube with separating gel, in PP, with red cap, with label, Ø16 x 100 mm
3773/E/TB 10ml test tube with separating gel, in PMMA, with brown cap, with label, Ø16 x 100 mm
3773/TB 10ml test tube with separating gel, in PMMA, with brown cap, Ø16 x 100 mm
3774/E/TB 5 ml test tube with separating gel, in PP, with label, Ø12 x 86 mm, low grip red cap
3775/E 5ml test tubes with separating gel, in PP, with red cap, with label, Ø13 x 75 mm

3775/E/TB 5ml test tubes with separating gel, in PMMA, with brown cap, with label, Ø13 x 75 mm
3776/E/TB 10ml test tube with separating gel, in PP, with brown cap, with label, Ø16 x 100 mm
3776/TB 10ml test tube with separating gel, in PP, with brown cap, Ø16 x 100 mm
3778/E 5ml test tubes with separating gel, in PP, with red cap, with label, Ø12 x 86 mm
3778/E/TB 5ml test tubes with separating gel, in PMMA, with brown cap, with label, Ø12 x 86 mm
4001/E Tips Eppendorf type in PP, vol. 50-1000ul, blue colour, in rack of 96pcs
4001/E/SG Tips Eppendorf type in PP, vol. 50-1000ul, blue colour, sterile in rack of 96pcs
4001/G Tips Gilson type in PP, vol. 50-1000 ul, blue colour, in rack of 96pcs
4001/G/SG Tips Gilson type in PP, vol. 50-1000 ul, blue colour, sterile in rack of 96pcs
4001/U Universal tips in PP, vol. 50-1000ul, blue colour, in racks of 96 pcs
4001/U/SG Universal tips in PP, vol. 50-1000 ul, blue colour, sterile in rack of 96pcs
4001/UN Universal tips in PP, vol. 50-1000 ul, neutral colour, graduated, rack of 96 pieces
4001/UN/SG Universal tips in PP, vol. 50-1000 ul, neutral colour, graduated, sterile rack 96 pcs
4002/U Tips Eppendorf type in PP, 20-300ul graduated, neutral, in rack of 96pcs
4002/U/SG Tips Eppendorf type in PP, 20-300ul graduated, neutral, sterile in rack of 96pcs
4202/B/SG STER.PIPETTE TIPS-RACK W/LID VOL. 1-300 ul NEUTRAL, STERILE IN AUTOCL. RACK 96 PCS
4202/C Tips Eppendorf type in PP, 0,5-10 ul cristal, neutral, in rack of 96pcs
4202/C/SG Tips Eppendorf type in PP, 0,5-10 ul cristal, neutral, sterile in rack of 96pcs
4202/E Tips Eppendorf type in PP, vol. 5-200 ul, yellow colour, in rack of 96pcs
4202/E/SG Tips Eppendorf type in PP, vol. 5-200 ul, yellow colour, sterile in rack of 96pcs
4202/G Tips Gilson type in PP, vol. 5-200 ul, yellow colour, in rack of 96pcs
4202/G/SG Tips Gilson type in PP, vol. 5-200 ul, yellow colour, sterile in rack of 96pcs
4202/M Tips MLA type in PP, vol. 5-200 ul, neutral colour, in rack of 96pcs
4202/M/SG Tips MLA type in PP, vol. 5-200 ul, neutral colour, sterile in rack of 96pcs
4202/MG Tips Gilson type in PP, vol. 0.1-10ul, neutral colour, in rack of 96pcs
4202/MG/SG Tips Gilson type in PP, vol. 0.1-10ul, neutral colour, sterile in rack of 96pcs
4202/OM Tips Oxford type in PP, vol. 5-200 ul, neutral colour, in rack of 96pcs
4202/OM/SG Tips Oxford type in PP, vol. 5-200 ul, neutral colour, sterile in rack of 96pcs
4202/U Universal tips in PP, vol 2-200ul graduated, yellow, in rack of 96pcs
4202/U/SG Universal tips in PP, vol 2-200ul graduated, yellow, sterile in rack of 96pcs
4203/U Micropipettes tips universal type, neutral color, 2-200ul, rack of 96pcs
4203/U/SG Micropipettes tips universal type, neutral colour, 2-200ul graduated, rack of 96 pcs
4204/U Universal tips in PP, yellow, Vol. 2-200ul, not graduated, beveled, in rack of 96 pcs.
4204/U/SG Universal tips in PP, yellow, Vol. 2-200ul, not graduated, sterile in rack of 96 pcs
4302/B Tips Biohit type in PP, vol. 2-300 ul, neutral colour, in rack of 96pcs
4302/B/SG Tips Biohit type in PP, vol. 2-300 ul, neutral colour, sterile in rack of 96pcs
4302/G Tips Gilson type in PP, 2-200 ul graduated, neutral, in rack of 96pcs
4302/G/SG Tips Gilson type in PP, 2-200 ul graduated, neutral, sterile in rack of 96pcs
4302/U Micropipettes tips universal type, neutral color, 2-200ul, graduated
4402/B Tips Biohit m-Line/Proline type, vol. 0.1-10ul, neutral colour, rack of 96 pcs
4402/B/SG Tips Biohit m-Line/Proline type, vol. 0.1-10ul, neutral colour, sterile in rack 96 pcs

4402/E Tips Eppendorf type in PP, vol. 2-20 ul, neutral colour, in rack of 96pcs
4402/E/SG Tips Eppendorf type in PP, vol. 2-20 ul, neutral colour, sterile in rack of 96pcs
4402/G Tips Gilson type in PP, vol. 2-200 ul, yellow colour, in racks of 96 pcs
4402/G/SG Tips Gilson type in PP, vol. 2-200 ul, yellow colour, sterile in rack of 96pcs
4402/MG Tips Gilson type in PP, 0.1-10ul lengthened, neutral, in rack of 96pcs
4402/MG/SG Tips Gilson type in PP, 0.1-10ul lengthened, neutral, sterile in rack of 96pcs
455/SG/2 Cliniswab VIRUS - Flocked standard+fine swab, 1ml liquid medium for Virus in test tube
455/SG/2F Cliniswab VIRUS - FOAM standard+fine swab, 1ml liquid medium for Virus in test tube
455/SG/3/2 Cliniswab VIRUS - Flocked standard+fine swab, 3ml liquid medium for Virus in test tube
455/SG/3/2F Cliniswab VIRUS - Foam swabs standard+fine tip, 3 ml liquid medium for Virus in test tube
455/SG/3/FT Cliniswab VIRUS - Flocked fine tip swab + 3 ml liquid medium for Virus in test tube
455/SG/3/FT/F Cliniswab VIRUS - FOAM fine tip swab + 3 ml liquid medium for Virus in test tube
455/SG/3/PT Cliniswab VIRUS - Flocked paediatric swab + 3 ml liquid medium for Virus in test tube
455/SG/3/ST Cliniswab VIRUS - Flocked Standard swab + 3 ml liquid medium for Virus in test tube
455/SG/3/ST/D Cliniswab VIRUS - polyester standard tip swab, 3ml liquid medium for Virus
455/SG/3/ST/F Cliniswab VIRUS - FOAM standard tip swab+3 ml liquid medium for Virus in test tube
455/SG/AL Cliniswab VIRUS - Aluminium standard swab + 1 ml liquid medium for Virus in test tube
455/SG/FT Cliniswab VIRUS - Flocked fine tip swab + 1 ml liquid medium for Virus in test tube
455/SG/FT/D Cliniswab VIRUS - Polyester fine tip swab + 1 ml liquid medium for Virus in test tube
455/SG/FT/F Cliniswab VIRUS - Foam fine tip swab + 1 ml liquid medium for Virus in test tube
455/SG/FT/R Cliniswab VIRUS - Rayon fine tip swab + 1 ml liquid medium for Virus in test tube
455/SG/PT Cliniswab VIRUS - Flocked paediatric swab + 1 ml liquid medium for Virus in test tube
455/SG/ST Cliniswab VIRUS - Flocked standard swab + 1 ml liquid medium for Virus in test tube
455/SG/ST/D Cliniswab VIRUS - Polyester standard swab + 1 ml liquid medium for Virus in test tube
455/SG/ST/F Cliniswab VIRUS - Foam swab standard tip + 1 ml liquid medium for Virus in test tube
455/SG/ST/R Cliniswab VIRUS - Rayon standard swab + 1 ml liquid medium for Virus in test tube
4875/E 5ml test tubes with separating granules+clot acc, in PMMA, with cap and label, Ø13x75 mm
4876/E 5ml test tubes with separating granules+clot acc, in PP, Ø 13 x 75 mm, cap
4876/E/TB 5ml test tubes with separating granules+clot acc, in PP, Ø 13 x 75 mm, cap
4876/ETB 5ml test tubes with separating granules+clot acc, in PP, Ø 13 x 75 mm, white cap
4876/TR/E 5ml test tubes with separating granules+clot acc, in PP, Ø 13 x 75 mm, RED cap
4878/E 5ml test tubes with separating granules+clot acc, in PP, with cap and label, Ø12x86 mm
4878/TR/E 5ml test tubes with separating granules+clot acc, in PP, with RED cap, label, Ø12x86 mm
4883/E 6ml test tube with separating granules + clot accelerat, PP, light blu cap, label Ø13x100mm
4883/E/TN 6ml test tube with separating granules + clot accelerat, PP, black cap and label, Ø13x100mm
4884/E 10ml test tube with separating granules+clot acc, in PMMA, with cap and label, Ø16x100 mm
4885/E 10ml test tube with separating granules+clot acc, in PS, Ø16x100 mm, light blue cap
4885/R T.T. W/SEPAR. GRANULES+CLOT AC CELER. PS FOR 10ML-RED CAP OOD
4886/E 10ml test tube with separating granules+clot acc, in PP, with cap and label, Ø16x100 mm
4886/TR/E 10ml test tube with separating granules+clot acc, in PP, with RED cap, label, Ø16x100mm
4888/E 5ml test tubes with separating granules+clot acc, in PMMA, with cap and label, Ø12x86 mm

4888/EB 5ml test tubes with separating granules+clot acc, in PMMA, white cap and label, Ø12x86 mm
5001/F Macro tips Finnpiquette type, vol. 500-5,000 ul, neutral, packing 250pcs
5001/F/SG Macro tips Finnpiquette type, vol. 500-5,000 ul, neutral, sterile in bags of 5pcs
5001/O Macro tips Gilson type, vol. 1,000-5,000 ul, blue, packing 250pcs
5001/O/SG Macro tips Gilson type, vol. 1,000-5,000 ul, blue, sterile in bags of 5pcs
5001/ON Macro tips Eppendorf type, vol. 1,000-5,000 ul, neutral, packing 250pcs
5001/ON/SG Macro tips Eppendorf type, vol. 1,000-5,000 ul, neutral, sterile in bags of 5pcs
5002/U Tips in kit Eppendorf type, vol. 2-300 ul, neutral colour, 1empty box + 10refill (960pcs)
5003/B 0.75ml micro test tube in HDPE with cap, Ø 7.65 x 35.50 mm, colour blue
5003/G 0.75ml micro test tube in HDPE with cap, Ø 7.65 x 35.50 mm, colour yellow
5003/R 0.75ml micro test tube in HDPE with cap, Ø 7.65 x 35.50 mm, colour pink
5005/C 10ml conical test tubes in PS, not graduated, without rim, Ø16 x 105 mm
5005/C/S 10ml conical test tubes in PS, not graduated, without rim, Ø16 x 105 mm
5005/MO 10ml cylindrical test tubes in PP, without rim, not graduated, Ø16 x 100 mm.
5005/MO/S 10ml cylindrical test tubes in PP, without rim, not graduated, Ø16 x 100 mm.
5005/MO/T 10ml cylindrical test tubes in PP, without rim, not graduated, Ø16x100mm, with cap
5005/MOC 10ml conical test tubes in PP, not graduated, without rim, Ø16 x 105 mm.
5005/MOC/S 10ml conical test tubes in PP, not graduated, without rim, Ø16 x 100 mm
5005/MOC/T 10ml conical test tubes in PP, not graduated, without rim, Ø16 x 100 mm
5005/S 10ml cylindrical test tubes in PS, without rim, not graduated, Ø16 x 100 mm.
5005/S/K 10ml cylindrical test tubes in PS, without rim, not graduated, Ø16 x 100 mm.
5005/S/K/100 10ml cylindrical test tubes in PS, without rim, not graduated Ø16x100mm, bags of 100 pcs
5005/S/TE CYLINDRICAL TT 10 ML 16X100 PS NOT GRADUATED WITH CAP+LABEL
5005/SG/500 10ml cylindrical test tubes in PS, without rim, Ø16x100mm, sterile in bags of 500 pieces
5005/SG/CS 10ml cylindrical test tubes in PS, without rim, Ø16x100mm, sterile individually wrapped
5006/C/T 3ml cylindrical test tubes in PS, not graduated, without rim, Ø11.5 x 55 mm, with cap
5006/MO 3ml cylindrical test tubes in PP, not graduated, without rim, Ø11.5 x 55 mm
5006/SG 3ml cylindrical test tubes in PS, not graduated, sterile, without rim, Ø11.5x55 mm
5006/T 3ml cylindrical test tubes in PS not graduated, with cap, without rim, Ø11.5 x 55 mm
5006T 3ml cylindrical test tubes in PS not graduated, with cap, without rim, Ø11.5 x 55 mm
5015/100 Cap in PE for cuvettes for spectrophotometer, neutral colour, 10x10 mm
5015/SG Caps in PE 10x10 mm, for cuvettes spectrophotometer, Sterile R
5018/1000 5ml cylindrical test tubes in PS, with rim, graduated, Ø12x86mm, bags of 1000 pcs
5018/MO 5ml cylindrical test tubes in PP, with rim, graduated, Ø12 x 86 mm.
5018/MO/1000 5ml cylindrical test tubes in PP, with rim, graduated, Ø12x86 mm, bags of 1,000 pcs
5018/SG/500 5ml cylindrical test tubes in PS, with rim, graduated, Ø12 x 86 mm.
5024/E URINE CONTAINERS "24 HOURS"VOL.2500ML SAMPLING BOTTLE IN PE W/LABEL
5024/E/SG STER.URINE CONTAINERS "24 HOURS"VOL 2500 ML IN PE WITH LABEL
5024/F Sampling bottles 2,500ml, for 24h urine collection, PE, graduated, Ø130 x 250 mm
5024/SG STERILE URINE CONTAINERS '24 HOURS' VOL. 2500 ML. IN PE IND. WRAPPED
5024K Sampling bottles 2,500ml, for 24h urine collection, PE Kartell type

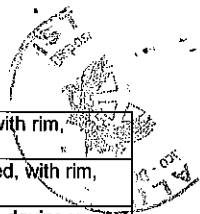

50351/SG 50ml conical test tubes in PP, with screw cap, graduated serigraphed, Ø30x114mm sterile
50351/SG/CS 50ml conical test tube PP with cap, graduated serigraphed, Ø30x114mm sterile ind. Wrapped
50352/SG 15ml conical test tubes in PP, with screw cap, graduated serigraphed, Ø18x118mm sterile
50352/SG/CS 15ml conical test tube PP with cap, graduated serigraphed, Ø18x118mm sterile ind. Wrapped
50353/SG 10ml conical test tube PP self-standing, graduated serigraphed, Ø16 x 100 mm, ste
50353/SG/CS 10ml conical test tube PP, with blue screw cap, graduated, serigra., sterile ind. wrapped
50354/SG 50ml conical test tube PP self-standing, serigraphed, sterile, screw cap, Ø30 x 115 mm.
50354/SG/CS 50ml conical test tube PP self-standing, serigraphed, sterile ind. wrapped, screw cap, Ø30x115
5035/E 5ml cylindrical test tubes in PS, with rim, graduated, Ø12 x 86 mm, with label
5035/MO/E 5ml cylindrical test tubes in PP, with rim, graduated, Ø12 x 86 mm, with label
5050/S 60 ml faeces containers in PP 35x70mm without cap
5060/CS 60 ml urine containers in PP, screw cap with device x vacuum test tube, ind wrap no sterile
5060/SG 60ml urine containers in PP, screw cap with device x vacuum test tube, sterile ind wrapped
5060/TS 60 ml urine containers in PP with screw cap with device for vacuum tube, sterile
5060TS+35150 60 ml urine containers with vacuum cap + vacuum test tube
5096/C Microtiter plate lid in PS, 86x128 mm
5096/C/SG Microtiter plate lid in PS, 86x128 mm, sterile ind wrapped
5096/P Microtiter plate in PS with 96 wells flat bottom, 86x128 mm
5096/P/SG Microtiter plate in PS with 96 wells flat bottom, 86x128 mm sterile individually wrapped
5096/P/SG+COP Microtiter plates, PS, 96 wells, flat bottom, individually wrapped, sterile, lid
5096/P+COP Microtiter plates, PS, with 96 wells, flat bottom, lid
5096/U Microtiter plate in PS with 96 wells U bottom shape, 86x128mm
5096/U/25 MICROTITER PLATES IN PS. "U" BOTTOM PKT OF 25PCS
5096/U/25/SG MICROTITER PLATES PS "U" BOTTOM STERILE PKT 25PCS
5096/U/5 MICROTITER PLATES IN PS "U" BOTTOM - BAGS OF 5 PCS
5096/U/SG Microtiter plate in PS with 96 wells U bottom shape, 86x128mm sterile individually wrapped
5096/U/SG+COP Microtiter plates, PS, 96 wells, "U" shaped wells bottom, individually wrapped, sterile, lid
5096/U+COP Microtiter plates, PS, with 96 wells, "U" shaped wells bottom, lid
5096/V Microtiter plate in PS with 96 wells V bottom shape, 86x128mm
5096/V/SG Microtiter plate in PS with 96 wells V bottom shape, 86x128mm sterile individually wrapped
5096/V/SG+COP Microtiter plates, PS, 96 wells, "V" shaped wells bottom, individually wrapped, sterile, lid
5101/E Tips in kit Eppendorf type, vol. 100-1000 ul, blue colour, 1 empty box + 10refill (960pcs)
5101/U Tips in kit Universal type, vol. 100-1000 ul, blue colour, 1 empty box + 10refill (960pcs)
5112/E 3ml flat bottom test tubes in PS, graduated, with rim, Ø12 x 56 mm, with label
5112/MO 3ml flat bottom test tubes in PP, graduated, with rim, Ø12 x 56 mm
5112/MO/E 3ml flat bottom test tubes in PP, graduated, with rim, Ø12 x 56 mm, with label
5112/MO/T 3ml flat bottom test tubes in PP, graduated, with rim, Ø12 x 56 mm, with cap
5112/MO/T/P 3ml flat bottom test tubes in PP, graduated, with rim, Ø12 x 56mm, with separated cap
5112/MO/TAL 3ml flat bottom test tubes in PP, graduated, with rim, Ø12x56 mm, cap with tongues
5112/MO/TE 3ml flat bottom test tubes in PP, graduated, with rim, Ø12x56 mm, with cap and label
5112/MOR 3ml flat bottom test tubes in Random PP, graduated, with rim, Ø12 x 56 mm
5112/T 3ml flat bottom test tubes in PS, graduated, with rim, Ø12 x 56 mm, with cap
5112/T/100 3ml flat bottom cylindrical test tubes, in PS, Ø12x56 mm, with cap, bags of 100 pcs

5112/TE 3ml flat bottom test tubes in PS, graduated, with rim, Ø12x56 mm, with cap and label
5112/TE/SG 3ml flat bottom test tubes in PS, graduated, with rim, Ø12x56 mm, cap, label, sterile
5120/CS 120ml urine containers in PP, screw cap with device x vacuum test tube, ind wrap no sterile
5120/E/SG 120 ml urine containers in PP, with screw cap with device for vacuum tube, sterile individually wrapped
5120/E/TS 120 ml urine containers in PP, with screw cap with device for vacuum tube, sterile
5120/SG 120ml urine containers in PP, screw cap with device x vacuum test tube, sterile ind wrapped
5120/TS 120ml urine containers in PP with screw cap with device for vacuum tube, sterile
5122* VACUTAINER TEST TUBES CAPS IN PE FOR T.T. Ø 12 MM BLUE
5122.01 External caps for vacuum test tubes Ø12-13 mm, in PE, colour red
5122.01* External caps for vacuum test tubes Ø12-13 mm, in PE, colour red
5122.02 External caps for vacuum test tubes Ø12-13 mm, in PE, colour blue
5122.02* External caps for vacuum test tubes Ø12-13 mm, in PE, colour blue
5122.03 External caps for vacuum test tubes Ø12-13 mm, in PE, colour green
5122.03* External caps for vacuum test tubes Ø12-13 mm, in PE, colour green
5122.04 External caps for vacuum test tubes Ø12-13 mm, in PE, colour yellow
5122.04* External caps for vacuum test tubes Ø12-13 mm, in PE, colour yellow
5122.05 External caps for vacuum test tubes Ø12-13 mm, in PE, colour grey
5122.05* External caps for vacuum test tubes Ø12-13 mm, in PE, colour grey
5126* VACUTAINER TEST TUBES CAPS PE FOR TT Ø 16 MM YELLOW
5126.01 External caps for vacuum test tubes Ø15-16 mm, in PE, colour red
5126.01* External caps for vacuum test tubes Ø15-16 mm, in PE, colour red
5126.02 External caps for vacuum test tubes Ø15-16 mm, in PE, colour blue
5126.02* External caps for vacuum test tubes Ø15-16 mm, in PE, colour blue
5126.03 External caps for vacuum test tubes Ø15-16 mm, in PE, colour green
5126.03* External caps for vacuum test tubes Ø15-16 mm, in PE, colour green
5126.04 External caps for vacuum test tubes Ø15-16 mm, in PE, colour yellow
5126.04* External caps for vacuum test tubes Ø15-16 mm, in PE, colour yellow
5126.05 External caps for vacuum test tubes Ø15-16 mm, in PE, colour grey
5126.05* External caps for vacuum test tubes Ø15-16 mm, in PE, colour grey
5140/100 20ml cylindrical test tubes in PS, not graduated, without rim, Ø16 x 150 mm.
5140/E 20ml cylindrical test tubes in PS, not graduated, without rim, Ø16 x 150 mm, with label
5140/MO 20ml cylindrical test tubes in PP, not graduated, without rim, Ø16 x 150 mm.
5140/MO/100 20ml cylindrical test tubes in PP, not graduated, without rim, Ø16 x 150 mm.
5140/MO/E 20ml cylindrical test tubes in PP, not graduated, without rim, Ø16 x 150 mm, with label
5140/MO/T 20ml cylindrical test tubes in PP, not graduated, without rim, Ø16 x 150 mm., with cap
5140/MO/T/SG 20ml cylindrical test tubes in PP, without rim, with cap, Ø16 x 150 mm, sterile
5140/MO/TE 20ml cylindrical test tubes in PP, not graduated, without rim, Ø16x150mm, cap and label
5140/MO/TE/SG 20ml cylindrical test tubes in PP, without rim, with cap and label, Ø16x150 mm, sterile
5140/SG 20ml cylindrical test tubes in PS. not graduated. without rim. Ø16X150mm. sterile,
5140/T 20ml cylindrical test tubes in PS, not graduated, without rim, Ø16 x 150 mm., with cap
5140/T/SG 20ml cylindrical test tubes in PS, without rim, with cap, Ø16 x 150 mm, sterile

5140/T/SG/CS 20ml cylindrical test tubes in PS, with cap, without rim, Ø16x150mm, sterile ind wrapped
5140/TE 20ml cylindrical test tubes in PS, not graduated, without rim, Ø16x150mm, cap and label
5140/TE/SG 20ml cylindrical test tubes in PS, no rim, cap and label, Ø16x150 mm, sterile
5140/TE/SG/CS 20ml cylindrical test tubes PS cap & label, no rim, Ø16x150mm, sterile
5140MO/E 20ml cylindrical test tubes PP, not graduated, no rim, Ø16x150mm, cap label
5200/SG L-Shape spreaders in PP, colour white, sterile
5200/SG/CS L-Shape spreaders in PP, colour white, sterile individually wrapped
5201/SG L-Shape spreaders in PP, colour blue, sterile
5201/SG/CS L-Shape spreaders in PP, colour blue, sterile individually wrapped
5202/C Tips in kit Eppendorf type, 0.5-10 ul cristall, neutral
5202/E Tips in kit Eppendorf type, vol. 5-200 ul, yellow colour
5202/G Tips in kit Gilson type, vol. 5-200 ul, yellow colour, 1empty box + 10refill (960pcs)
5202/MG Tips in kit Gilson type, vol. 0.1-10ul, neutral colour
5202/U Tips in kit Universal type, vol. 2-200 ul, yellow colour
5205/SG T-Shape spreaders in PP, colour blue, sterile R, in bags of 5 pieces
5205/SG/CS T-Shape spreaders in PP, colour blue, sterile R, individually wrapped
5250/MO 25ml cylindrical test tubes in PP, graduated, with rim, Ø25 x 95 mm.
5250/MO/T/SG 25ml cylindrical test tubes PP with cap, Ø25x95mm, sterile
5250/MO/TE/SG 25ml cylindrical test tubes PP with cap, Ø25x95mm, sterile
5302/G Tips in kit Gilson type, vol. 2-200 ul, neutral colour, 1empty box + 10refill (960pcs)
5331/S 10ml conical urine test tubes for instruments, in PS, Ø16 x 105 mm, without cap
5331/ST 10ml conical urine test tubes, in PS, Ø16x105, with cap not inserted
5331/TE 10ml conical urine test tubes for instruments, in PS, Ø16x105 mm, with cap and label
5331/TE/SG 10ml conical urine test tubes, PS, Ø16x105mm cap label, sterile
5402/B Kit tips BIOHIT type, vol. 2-300 ul, neutral
5402/E Tips in kit Eppendorf type, vol. 2-20 ul, neutral colour
5402/G Tips in kit Gilson type, vol. 2-200 ul, yellow colour, 1empty box + 10refill (960pcs)
5402/MG Tips in kit Gilson type, 0.1-10ul lengthened, neutral
5434/M Square containers 2000ml for 24h urine collection, PE, graduated, brown colour
5555/E 10ml cylindrical test tubes in PMMA, not graduated, with rim, Ø16 x 100mm, label
5555/T 10ml cylindrical test tubes PMMA, not graduated, with rim, Ø16 x 100 mm, cap
5555/T/SG 10 ml cylindrical test tubes PMMA rim, sterile, cap not graduated
5555/TE 10ml cylindrical test tubes PMMA, not graduated, rim, Ø16x100mm, label cap
5555/TE/SG 11 ml cylindrical test tubes PMMA with rim, Ø16x100mm, sterile, cap label
5558/E 5ml cylindrical test tubes in PMMA, graduated, with rim, Ø12 x 86 mm, with label
5558/T 5ml cylindrical test tubes in PMMA, graduated, rim, Ø12 x 86 mm, with cap
5558/TE 5ml cylindrical test tubes PMMA, graduated, rim, Ø12x86 mm, cap and label
5575/E 5ml cylindrical test tubes in PMMA, graduated at 3ml, with rim and label
5701/CS/100 Disposable forceps in ABS with ergonomic grip, lenght 124mm
5701/S Disposable forceps in ABS, ergonomic grip, lenght 124mm
5701/SG Disposable forceps in ABS, ergonomic grip, lenght 124mm, sterile
5701/SG/CS Disposable forceps in ABS, ergonomic grip, lenght 124mm, sterile
5701/SG/CS/100 Disposable forceps in ABS, sterile, ind. wrapped, bags of 100pcs
5701/SG/CS/P Disposable forceps in ABS, ergonomic grip, lenght 124mm
5710/S Hitachi single cuvettes in bionex, 2.8 x 0.79 x 0.62 cm rack of 200 pieces
5731/E/HH Bottle 24h urine collection PE brown 3000ml, screw cap for vacuum, label Herenz

5931/S Option Behnk Thrombotimer cuvettes, without mixers
5941/S Cuvettes for Amelung 1.5 ml, in PS, Ø20x23mm, with metallic mixers
5975/E 4ml test tubes with separating granules, in PMMA, with green cap and label
5976/E 5ml test tubes with separating granules, in PP with green cap and label
5978/E 5ml test tubes in PP with separating granules with green cap and label
5993/E 6ml test tube with separating granules, in PP, with green cap and label,
5995/E 10ml test tube with separating granules, in PMMA, with green cap and label, Ø16 x 100 mm
5995/ER 10ml test tube with separating granules, in PMMA, with red cap and label
5996/E 10ml test tube with separating granules, in PP, with green cap and label, Ø16 x 100 mm
5998/E 5ml test tubes with separating granules, in PMMA, with green cap and label, Ø12 x 86 mm
6001/F Macro tips Finnpiquette type, vol. 500-5,000 ul, neutral, in racks of 50 pcs
6001/F/SG Finnpiquette tips, neutral colour, 1,000-5,000 ul, rack sterile
6001/O Macro tips Gilson type, vol. 1,000-5,000 ul, blue, in rack of 50pcs
6001/ON Macro tips Eppendorf type, vol. 1,000-5,000 ul, neutral, in rack of 50pcs
6001/ON/SG Macro tips Eppendorf type, 1000-5000 ul, in PP, neutral, sterile in rack of 50 pieces
6001/SG Sterile loops 1ul, in PS, with incorporated needle, bags of 20pcs
6001/SG/40 STERILE INOCULATING LOOPS IN PS, VOL. 1 ul PEEL PACK OF 40 PCS.
6001/SG/BRAND Sterile loops 1ul, in PS, with incorporated needle, in Brand bags of 20pcs
6001/SG/CS Sterile inoculating loops 1ul, neutral colour, sterile individually wrapped
6002/SG Sterile loops 1ul, in PS, with incorporated needle, bags of 5pcs
6002/SG/BRAND Sterile loops 1µl, with incorporated needle, colour neutral, 5 pcs bags
6005/250 10ml cylindrical test tubes in PS, with rim, graduated, Ø16x100mm, bags of 250 pcs
6005/C 10ml conical test tubes in PS, graduated, with rim, Ø16x105mm
6005/C/100 10ml conical test tubes in PS, graduated, with rim, Ø16x105mm
6005/C/50 10ml conical test tubes in PS, graduated, with rim, Ø16x100mm in bags of 50 pieces
6005/C/500 10ml conical test tubes in PS, graduated, with rim, Ø16x100mm bags of 500 pieces
6005/C/T 10ml conical test tubes in PS, graduated, with rim, without cap Ø16x105mm
6005/MO 10ml cylindrical test tubes in PP, with rim, graduated, Ø16 x 100 mm.
6005/MO/100 10ml cylindrical test tubes in PP, with rim, graduated, Ø16 x 100 mm.
6005/MO/250 10ml cylindrical test tubes in PP, with rim, graduated, Ø16x100mm
6005/MO/BLUE 10ml cylindrical test tubes in PP BLUE colour, graduated, rim, Ø16x100 mm.
6005/MO/RED 10ml cylindrical test tubes in PP RED colour, graduated, with rim, Ø16x 100mm.
6005/MO+1027 10ml cylindrical test tubes in PP, Ø16x100mm, with cap not assembled
6005/MO+1127 10ml cylindrical test tubes in PP, Ø16x100mm, with cap not inserted
6005/MOC 10ml conical test tubes in PP, graduated, with rim, Ø16x105mm
6005/MOC/100 10ml conical test tubes in PP, graduated, with rim, Ø16x105mm
6005/SG Sterile loops with two loops 10ul + 1 ul, in PS, yellow, sterile in bags of 20pcs
6005/SG/100 10ml cylindrical test tubes PS, rim, graduated, Ø16x100mm, sterile
6005/SG/BRAND Sterile loops with two loops 10ul + 1 ul, PS, yellow, sterile Brand bags
6005/SG/CS Sterile loops two loops 10ul+1ul, PS, yellow, sterile individually wrapped
6009/C/E 10ml conical test tubes in PP, with rim and label, graduated, Ø16 x 100 mm.

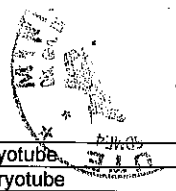

6009/C/T 10ml conical test tubes in PS, rim and cap, graduated, Ø16x100 mm, with label
6009/C/TR/E 10ml conical test tubes PS, rim and cap, graduated, Ø16x100 mm, with label
6009/E 10ml cylindrical test tubes in PS, with rim, graduated, Ø16 x 100 mm, with label
6009/MO/E 10ml cylindrical test tubes in PP, rim, graduated, Ø16 x 100 mm, with label
6009/MO/T 10ml cylindrical test tubes in PP, with rim, graduated, Ø16 x 100 mm, cap
6009/MO/TB/E 10ml cylindrical test tubes in PP, with rim, graduated, Ø16x100mm, white cap, label
6009/MO/TE 10ml cylindrical test tubes in PP, with rim, graduated, Ø16x100 mm, with cap and label
6009/MOC/E 10ml conical test tubes in PP, with rim and label, graduated, Ø16 x 100 mm.
6009/T 10ml cylindrical test tubes in PS, with rim, graduated, Ø16 x 100 mm, with cap
6009/T/SG/CS 10ml cylindrical test tubes PS, rim, graduated, Ø16x100mm, sterile individually wrapped
6010/SG Sterile loops 10ul, in PS, with incorporated needle, bags of 20pcs
6010/SG/40 STERILE INOCULATION LOOPS IN PS, VOL. 10 ul PEEL PACK OF 40 PCS.
6010/SG/BRAND Sterile loops 10ul, in PS, with incorporated needle, Brand bags 20pcs
6010/SG/CS Sterile inoculating loops 10ul , colour blue, sterile individually wrapped
6011/SG Sterile loops 10ul, in PS, with incorporated needle, bags of 5pcs
6011/SG/BRAND Sterile loops 10µl, with incorporated needle, colour blue, 5 pcs bags
6013/MO 7ml cylindrical test tubes in PP, without rim, not graduated Ø13x100mm
6013/MO/T 7ml cylindrical test tubes in PP, with rim, not graduated Ø13x100mm, cap
6013/SG Sterile 7ml cylindrical tubes PS. without rim and graduation
6013/SG/CS 7ml cylindrical test tubes in PS, without rim, not graduated
6013/T 7ml cylindrical test tubes in PS, rim, not graduated, cap, Ø13x100mm
6013/T/SG 7ml cylindrical test tubes PS, no rim, not graduated Ø13x100mm, cap, sterile
6015/SG Sterile loops with two loops 10ul + 1 ul, in PS, yellow, sterile in bags of 5pcs
6015/SG/BRAND Sterile loops with two loops, 10µl and 1µl, colour yellow, 5 pcs bags
6040/SG Sterile inoculation loops with needle + spreading sphere, blue colour
6040/SG/CS Sterile inoculation needle with sphere, sterile individually wrapped
61/N Petri dishes Ø 60 mm, without triple vents, in PS, not sterile
6302/P 1.2ml cryotubes in PP, internal thread, serigraphed Ø12.50 x 43 mm
6311/R 2ml cryotubes PP, internal thread, cylindrical bottom, serigraphed, sterile
6321/P 4ml cryotubes in PP, internal thread, serigraphed, Ø12.50 x 75 mm
6321/R 4ml cryotubes in PP, internal thread, cylindrical bottom, serigraphed, sterile
6331/P 5ml cryotubes in PP, int. thread, not serigraphed Ø12.50x90mm, not inserted cap
6331/R 5ml cryotubes PP, round bottom internal thread, serigraphed, sterile
6402/P 1.2ml cryotubes in PP, external thread, serigraphed, Ø12.50 x 43 mm
6405/P 3ml cryotubes in PP, external thread, screw cap aside, non serigraphed
6411/P 2ml cryotubes in PP, external thread, serigraphed, Ø12.50 x 49 mm
6411/R 2ml cryotubes in PP, external thread, cylindrical bottom, serigraphed, sterile
6421/P 4ml cryotubes in PP, external thread, serigraphed, Ø12.50 x 75 mm
6431/P 5ml cryotubes in PP, external thread, serigraphed, Ø12.50 x 90 mm
65351/SG 50ml conical test tube PP with cap, graduated serigraphed, Ø30x114, sterile in rack 25pcs
65352/SG 15ml conical test tube PP with cap, graduated serigraphed, Ø18x118, sterile in rack 50pcs
6910.01 Light blue colored disks in PP to identify cryotube

6910.02 White colored disks in PP to identify cryotube
6910.03 Yellow colored disks in PP to identify cryotube
6910.04 Pink colored disks in PP to identify cryotube
6910.05 Red colored disks in PP to identify cryotube
6910.06 Green colored disks in PP to identify cryotube
70461/SG 50ml conical test tubes PP for light-sensitive materials, with screw cap, sterile R
70461/SG/CS 50ml conical test tubes in PP for light-sensitive materials, with cap, sterile ind. wrapped
70462/SG 15ml conical test tubes in PP, for light-sensitive materials, with screw cap, sterile R
70462/SG/CS 15ml conical test tubes in PP, for light-sensitive materials, with cap, sterile ind. wrapped
80461/SG 50ml conical tube PP with base for light-sensitive materials with screw cap, sterile R
80461/SG/CS 50ml conical tube PP with base for light-sensitive materials, with cap, sterile ind. wrapped
81/N Petri dishes Ø80, PS, without triple vents
91* Petri dishes Ø 90 mm, with triple vents, in PS aseptic
91/A Petri dishes Ø 90 mm, with triple vents, in PS, aseptic, box of 480 pcs
91/A/SG Petri dishes Ø 90 mm, with triple vents, in PS, sterile R, box of 480 pcs
91/AN Petri dishes Ø 90 mm, with triple vents, in PS aseptic
91/B Petri dishes Ø 90 mm, with triple vents, in PS, aseptic, in white box
91/SAC Petri dishes Ø 90 mm, with triple vents, in PS aseptic
91/SG Petri dishes Ø 90 mm, with triple vents, in PS sterile R
91/SG* Petri dishes Ø 90 mm, with triple vents, in PS sterile R
91/SG/AN Petri dishes Ø 90 mm, with triple vents, in PS sterile R
91/SG/B Petri dishes Ø 90 mm, with triple vents, in PS, sterile, in white box
91/SG/SAC Petri dishes Ø90, PS, with triple vents, sterile, with inner bags
9402/S Tips Biohit m-LINE/PROLINE type, filter, 0.1-10ul, neutral sterile
9501/NS FILTER TIPS EPPENDORF NEUTRAL 101-1001 UL - BAGS OF 1000 PCS
9501/S Filter tips Eppendorf type, vol. 101-1000 ul, neutral, sterile in bags of 1000 pcs
9502/S Filter tips Eppendorf type, vol. 5-100 ul, neutral, sterile in bags of 1000pcs
9503/NS FILTER TIPS EPPENDORF CRISTALL NEUTR. 0,5-10 UL BAGS OF 1000
9503/S Filter tips Eppendorf type, vol. 0.5-10 ul, neutral, sterile in bags of 1,000 pcs
9504/NS FILTER TIPS EPPENDORF NEUTRAL 2-20UL - BAGS OF 1000 PCS
9504/S STER. FILTER TIPS 2-20 UL EPPE NDORF NEUTRAL - BAGS 1000 PCS
9603/S Filter tips Gilson type, 2-100ul beveled grad, neutral, sterile in bags of 1000pcs
9605/S Filter tips Gilson type, 2-30ul beveled gradu, neutral, sterile in bags of 1,000 pcs
9606/S Filter tips Gilson type, vol. 2-200ul beveled, neutral, sterile in bags of 1000 pcs
9610/S STERILE FILTER TIPS 01-10UL GILSON P2-P10 NEUTR-BAGS 1000
9615/NS Filter tips Gilson type, vol. 101-1000 ul, neutral, NOT sterilli, in rack da 96pz
9615/S Filter tips Gilson type, vol. 100-1000 ul, neutral, sterile in bags of 1,000 pcs
9620/NS FILTER TIPS EPPENDORF UNIVERS. NEUTRAL 20-300UL BAGS 1000 PCS
9620/S Filter tips Eppendorf type, 20-300 ul graduated, neutral, sterile
9701/S Filter tips universal type, PP, neutral, 100-1000µl
9703/S Filter tips Universal type, vol. 50-1000 ul, graduated, neutral, sterile
9710/S Filter tips Gilson type, vol. 0.1-10 ul, neutral, sterile in bags of 1000pcs
9711/S Filter tips Universal type, 2-200ul, neutral, graduated, sterile in bags of 1000 pcs
9712/S Filter tips universal type in PP, vol. 2-30 ul, neutral, sterile in bags
9713/S Filter tips universal type in PP, vol. 2-100 ul, neutral, sterile
9901/B GreenTip® Tips for micropipettes universal type, PP, 0.1-10 µl
9902/B Tips universal type, neutral 2-100ul in racks of 96 pcs in green biodegradable PP

9903/B GreenTip® Tips for micropipettes universal type, PP, 100-1000 µl
9920/B GreenTIPS neutral 0,1-10ul, with filter, universal type, sterile in rack 96 pcs
9921/B GreenTIPS neutral 2-100ul, with filter, universal type, sterile in rack 96 pcs
9922/B Neutral tips 2-200ul, sterile with filter, Universal type
9923/B Tip with filter universal type , vol. 100-1000 ul, in rack in biodegradable PP
CON03771A 150ml urine containers in PP, screw cap, sterile ind. wrapp. label
CON05132A 10ml conical test tubes in PP, Ø16x100mm, with cap, sterile ind. wrapped
PROVETTA AMIES GEL AMIES GEL test tubes
PROVETTA AMIES GEL + CARBONE AMIES GEL + CHARCOAL test tubes

PROVETTA STUART GEL STUART GEL test tubes
PROVETTA STUART GEL + CARBONE STUART GEL + CHARCOAL test tubes
PROVETTA CARY BLAIR GEL CARY BLAIR GEL test tubes
PROVETTA VIRUS IN SPUGNA VIRUS in sponge test tubes
PROVETTA CLAMIDIA IN SPUGNA CLAMIDIA in sponge test tubes
PROVETTA AMIES LIQUIDO LIQUID AMIES test tubes
PROVETTA STUART LIQUIDO LIQUID STUART test tubes
PROVETTA CARY BLAIR LIQUIDO LIQUID CARY BLAIR test tubes
PROVETTA SELENITE LIQUID SELENITE test tubes
PROVETTA SOLUZIONE SALINA LIQUID SALINE SOLUTION test tubes



I suddetti prodotti, in base all'art. 4 della direttiva 98/79/CE, sono di libera circolazione e possono essere messi in commercio in Italia e in tutto il territorio dell'Unione Europea.



Si rilascia il presente attestato su richiesta dell'interessato per gli usi consentiti dalla legge e per l'esportazione.

*The above mentioned products, according to the art. 4 of 98/79/EC directive, can freely circulate and can be commercialized in Italy and in the whole of the European Union.*

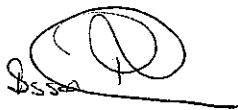
*This certificate is issued on the interested company's request according to the law for exporting.*

PER IL DIRETTORE DELL'UFFICIO 4  
FOR THE DIRECTOR OF OFFICE 4  
(Dr.ssa Elvira Cecere)

  
RM/CM  

## SCHEDA TECNICA PRODOTTO TECHNICAL DATA SHEET

DATA EMISSIONE / DATE OF ISSUE  
20.07.2013

CODICE ARTICOLO: **6100**  
ITEM CODE:

### DESCRIZIONE / DESCRIPTION



Tamponi monouso in viscosa con stelo in plastica, non tossico e resistente agli sbalzi termici. La colla utilizzata per il fissaggio della viscosa è atossica. Non sterili in confezioni da 100 pezzi.

I componenti dell'applicatore sono esenti da ftalati e non contengono nessuna sostanza pericolosa ai sensi dell'elenco ECHA. Il Dispositivo è latex free

*Disposable swabs viscose (rayon) tip, plastic semi-choc stick, atoxic, resistant to sudden changes of temperature. atoxic glue to fix viscose tip. Non sterile, in bags of 100 pieces.*

*The components of the applicator are phthalate-free and do not contain any dangerous substances in the sense of the ECHA list. The device is latex-free.*

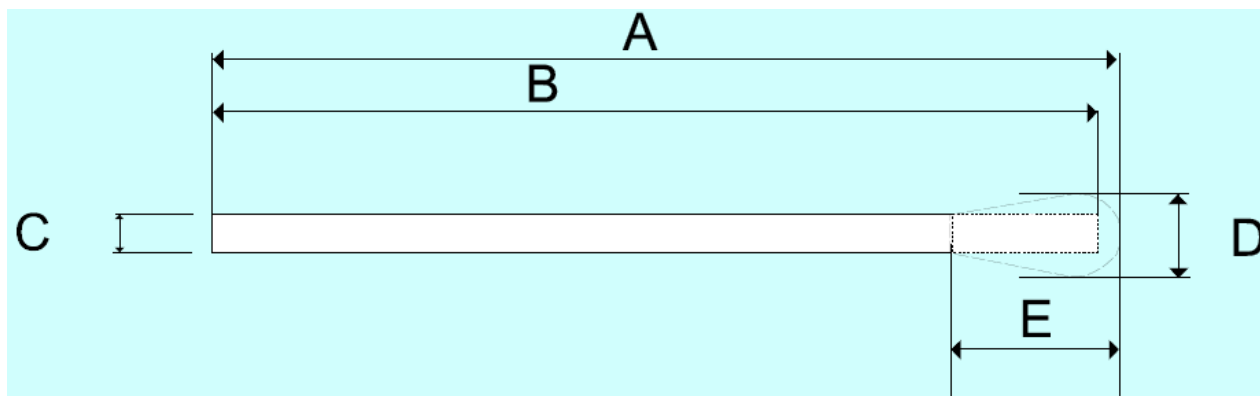

Prodotto con marchio **CE** - conforme alla Direttiva 93/42/CE e 2007/47/CE

**CE** Marked product - manufactured in compliance with 93/42/CE and 2007/47/EC Directive

CARATTERISTICHE PRINCIPALI		TECHNICAL FEATURES
Stato microbiologico	<b>NON STERILE / NOT STERILE</b>	<i>Microbiological status</i>
Materiale asta	Polistirolo (PS) bianco antiurto <i>Polystyrene (PS), white, anti-schoc</i>	<i>Raw material – stick</i>
Materiale puntale in fibra	100% Viscosa / Viscose (rayon) according to European pharmacopoeia	<i>Raw material – fibre tip</i>
Dimensioni applicatore	A: 148 ±2MM	<i>Dimensions - Applicator</i>
Dimensione asta	B: 146 ±1MM - C: 2,5 ±0,1MM	<i>Dimensions - Stick</i>
Dimensione puntale	D: 5 - 6 mm - E: 15 ±2MM	<i>Dimensions - Tip</i>
Validità	5 ANNI / YEARS	<i>Shelf life</i>

**Infiammabilità / Inflammability:** Non infiammabile / *Not inflammable*

**Corrosività / Corrosivity:** Non corrosivo / *Not corrosive*

**Irritazioni / Irritations:** Nessuna conosciuta / *Nothing known*

## **DESTINAZIONE D'USO / INTENDED PURPOSE**

La destinazione è quella di “dispositivo medico” di Classe I non sterile. I Tamponi in argomento sono destinati per pulizia delle piaghe e cura/pulizia della bocca. Cura e pulizia di ferite. Non sono dispositivi attivi destinati a somministrare e/o sottrarre medicinali, o altre sostanze. Non sono destinati per prelievi batteriologici Il tampone è un dispositivo indicato brevi contatti col corpo umano. Si declina ogni responsabilità per utilizzi diversi da quello specificato. **Il dispositivo in oggetto è destinato esclusivamente ad uso professionale.**

**Classificazione Nazionale dei Dispositivi Medici (CND) > M010103 (Tamponi di ovatta)**

**Repertorio Nazionale dei Dispositivi Medici (RDM) > 916694**

*Intended purpose is “MEDICAL DEVICE” CLASS I NOT STERILE. Intended use is Wound care / Mouth care. Care and surface cleaning wounds. There are no active devices intended to administer and / or remove medicines, or other substances. They are not intended for bacteriological sampling. The swab is suitable for short contact with the human body. Product should be used as directed. Nuova Aptaca is not responsible for any unauthorized use.*

**For professional Medical Staff use only**

**National classification of medical devices (CND - For Italian law) > M010103 (Cotton fluffs)**

## **AVVERTENZE PER L'USO / OPERATING INSTRUCTIONS**

Non avvicinare il dispositivo alla fiamma o a fonti di calore che lo potrebbero danneggiare.

*Keep out of flame or heat sources which might damage the product*

Non utilizzare il prodotto scaduto o con la confezione aperta

*Do not use after expiry date or if packing is opened*

Non riutilizzare: Dispositivo monouso

*Do not re-use: Disposable device*

Non variare la destinazione d'uso

*Do not vary the intended purpose of the product*

Prodotto non adatto ai bambini

*Keep out of reach of children*

Conservare in luogo asciutto, Temperatura ambiente

*Store in dry place, ambient temperature*

Smaltimento: utilizzare gli appositi D.P.I e smaltire secondo le normative vigenti

*Disposal: use appropriate personal protective equipment and act according to applicable regulations*

Prima dell'utilizzo con sostanze particolari consultare sul catalogo le tabelle di resistenza/compatibilità dei materiali.

*Before use with particular substance check the resistance / compatibility chart on our catalogue*



## PRECAUZIONI D'USO / PRECAUTIONAL MEASURES

- Osservare tecniche asettiche quando si utilizza il prodotto.
  - Si deve supporre che ogni campione contenga microrganismi infettivi e si deve pertanto trattarlo con le dovute precauzioni. Dopo l'utilizzo, smaltire i tamponi secondo le disposizioni del laboratorio relative al materiale infetto.
  - Le istruzioni d'uso vanno seguite attentamente.
  - Nell'utilizzo del dispositivo la pressione esercitata durante il prelievo deve essere leggera in quanto il materiale dell'asta potrebbe essere frangibile.
  - L'adesione della fibra all'asta è testata per prelievi istantanei; una durata prolungata del contatto fra tampone e zona del prelievo può causare la fuoriuscita della fibra.
  - Se il tampone viene sottoposto ad un trattamento chimico o fisico a scopo sterilizzante o microbiostatico, la sua funzionalità potrebbe risultarne compromessa.
- 
- *Follow aseptic techniques when using the product.*
  - *Each sample shall be assumed to be containing infectious micro-organisms and therefore it shall be treated with the necessary safety measures. After use, swabs shall be disposed of according to the laboratory provisions concerning infectious material.*
  - *Strictly follow the user's instructions.*
  - *When using the swabs the pressure applied during sampling shall be light since the stick material is breakable.*
  - *The fibre adhesion to the stick is tested for instantaneous sampling; a longer contact between the swab and the sampling area might cause the fibre to come out.*
  - *If the swab is submitted to a chemical or physical sterilizing or micro-biostatic process, its intended functioning could be compromised.*

## DETERIORAMENTO DEL PRODOTTO / PRODUCT DETERIORATION

Non utilizzarli se presentano tracce di danneggiamento o contaminazione. Non usarli se già scaduti.

*Do not use the units in case of damage or contamination. Do not use if the expiration date has passed.*

## CONTROLLO QUALITA' / QUALITY ASSURANCE

Tutte le materie prime, componenti e ogni lotto di prodotto finito vengono sottoposti a severi controlli di qualità effettuati dalla ditta allo scopo di verificare che le specifiche siano soddisfatte.

*All raw materials, components and every lot of finished product undergo strict quality inspections carried out by N.A. in order to check conformance to specifications.*

## MBALLO / PACKING

Quantità (pz): Quantity (pcs):	4.000	Confezione interna (pz): Internal packing (pcs):	100	QUANTITÀ MINIMA VENDIBILE MINIMUM SALEABLE QUANTITY	
Misura esterna scatola (cm): External box dimensions (cm):	28,5 x 19,1 x 19,4	Peso (Kg): Weight (Kg):	2,4	Volume (m <sup>3</sup> ): Volume (m <sup>3</sup> ):	0,011

# CERTIFICATO N° 505SGQ05

CERTIFICATE N° 505SGQ05

Si certifica che il  
*this is to certify that*

## Sistema di Gestione per la Qualità

*Quality Management System*

messo in atto da  
*implemented by*

**APTACA S.p.A.**

Via Monte Bianco, 4 – IT 20900 MONZA (MB)

nella Sede Operativa di  
*Operative Unit*

Regione Monforte, 30 – IT 14053 CANELLI (AT)

è conforme alla norma  
*is in compliance with the standard*

**UNI EN ISO 9001-2015 (ISO 9001-2015)**

per i seguenti Processi  
*concerning the following kinds of Processes*

Gestione della fabbricazione ed immissione in commercio di tamponi sterili per il prelievo di campioni biologici in orifizi naturali e in ambito chirurgico. Progettazione e fabbricazione di dispositivi medico diagnostici per laboratori di analisi. Gestione della fabbricazione ed immissione in commercio di dispositivi medici invasivi in relazione agli orifizi del corpo in Classe I Sterile. Fabbricazione di dispositivi medici invasivi in relazione agli orifizi del corpo in Classe I Sterile. Commercializzazione di dispositivi medici e diagnostici in vitro.

**Commercializzazione di articoli da laboratorio**

*Management of the manufacturing and placing on the market of sterile tampons for sampling of biological specimens in natural orifice and in surgical field. Design and manufacturing of diagnostic medical devices for laboratories of analysis. Management of the manufacturing and placing on the market of invasive medical devices with respect to body orifices (class I sterile). Manufacturing of invasive medical devices with respect to body orifices (class I sterile). Marketing of medical and diagnostic devices in vitro. Marketing of laboratory articles.*

Il presente Certificato è soggetto al rispetto delle condizioni stabilite dai Regolamenti per la certificazione in vigore applicabili.  
*This Certificate shall satisfy the requirements established in the Rules for the certification in force applicable.*

In caso di discordanza tra le lingue utilizzate nella traduzione del contenuto del presente certificato, fare riferimento alla lingua italiana  
*In cases of discrepancy between the languages used in the translation of the content of this certificate, please refer to the Italian language.*

L'AMMINISTRATORE DELEGATO  
MANAGING DIRECTOR

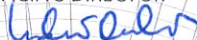

Dr. Ing. Roberto Cusolito

Data di Prima Emissione  
*First Issue Date*

1998-07-23

Data di Prima Emissione ITALCERT  
*First Issue Date ITALCERT*

2011-10-30

Data di Rinnovo  
*Renewal Date*

2020-10-30

Data di Scadenza  
*Expiration Date*

2023-10-29

Settore IAF 14 - 29



SGQ N° 023A

Membero degli Accordi di Mutuo Riconoscimento EA, IAF e ILAC  
*Signatory of EA, IAF and ILAC Mutual Recognition Agreements*

# CERTIFICATO N° 505DM07

CERTIFICATE N° 505DM07

Si certifica che il  
*this is to certify that*

## Sistema di Gestione per la Qualità

*Quality Management System*

messo in atto da  
*implemented by*

**APTACA S.p.A.**

Via Monte Bianco, 4 – IT 20900 MONZA (MB)

nella Sede Operativa di  
*Operative Unit*

Regione Monforte, 30 – IT 14053 CANELLI (AT)

è conforme alla norma  
*is in compliance with the standard*

**UNI CEI EN ISO 13485-2016 (ISO 13485-2016)**

per i seguenti Processi  
*concerning the following kinds of Processes*

**Gestione della fabbricazione e immissione in commercio di tamponi sterili per il prelievo di campioni biologici in orifizi naturali e in ambito chirurgico.**

**Progettazione e fabbricazione di dispositivi medico diagnostici per laboratori di analisi.**

**Gestione della fabbricazione ed immissione in commercio di dispositivi medici invasivi in relazione agli orifizi del corpo in Classe I Sterile. Fabbricazione di dispositivi medici invasivi in relazione agli orifizi del corpo in Classe I Sterile. Commercializzazione di dispositivi medici e diagnostici in vitro.**

*Management of the manufacturing and placing on the market of sterile tampons for sampling of biological specimens in natural orifice and in surgical field. Design and manufacturing of diagnostic medical devices for laboratories of analysis. Management of the manufacturing and placing on the market of invasive medical devices with respect to body orifices (class I sterile). Manufacturing of invasive medical devices with respect to body orifices (class I sterile). Marketing of medical and diagnostic devices in vitro.*

Il presente Certificato è soggetto al rispetto delle condizioni stabilite dai Regolamenti per la certificazione in vigore applicabili.  
*This Certificate shall satisfy the requirements established in the Rules for the certification in force applicable.*

In caso di discordanza tra le lingue utilizzate nella traduzione del contenuto del presente certificato, fare riferimento alla lingua italiana  
*In cases of discrepancy between the languages used in the translation of the content of this certificate, please refer to the Italian language*

L'AMMINISTRATORE DELEGATO  
MANAGING DIRECTOR

  
Dr. Ing. Roberto Cusolito

Data di Prima Emissione  
*First Issue Date*  
2007-10-30

Data di Prima Emissione ITALCERT  
*First Issue Date ITALCERT*  
2011-10-30

Data di Rinnovo  
*Renewal Date*  
2020-10-30

Data di Scadenza  
*Expiration Date*  
2023-10-29



SGQ N° 023A

Membro degli Accordi di Mutuo Riconoscimento EA, IAF e ILAC  
*Signatory of EA, IAF and ILAC Mutual Recognition Agreements*



*IQNet, the association of the world's first class certification bodies, is the largest provider of management System Certification in the world. IQNet is composed of more than 30 bodies and counts over 150 subsidiaries all over the globe.*

CERTIFICATO n. 4264/4/C  
CERTIFICATE No. \_\_\_\_\_

SI CERTIFICA CHE IL SISTEMA DI GESTIONE PER LA QUALITÀ DI  
WE HEREBY CERTIFY THAT THE QUALITY MANAGEMENT SYSTEM OPERATED BY

**KIMA S.R.L.**

UNITÀ OPERATIVE / OPERATIVE UNITS

Via Leonardo Da Vinci, 22 - Zona Industriale Tognana - 35028 Piove di Sacco (PD)  
Italia

È CONFORME ALLA NORMA / IS IN COMPLIANCE WITH THE STANDARD

**UNI EN ISO 9001:2015**

Sistema di Gestione per la Qualità / Quality Management System

PER LE SEGUENTI ATTIVITÀ / FOR THE FOLLOWING ACTIVITIES

**EA: 29**

Commercializzazione di prodotti del Gruppo: kit diagnostici,  
terreni di coltura per microbiologia, articoli in plastica per laboratorio analisi,  
provette con vuoto predeterminato e aghi sterili.

*Trading of the products of the Group: diagnostic kits, culture media for microbiology,  
plastic disposable labware, test tubes with predetermined vacuum and sterile needles.*

Riferirsi alla documentazione del Sistema di Gestione per la Qualità aziendale per l'applicabilità dei requisiti della norma di riferimento.  
*Refer to the documentation of the Quality Management System for details of application to reference standard requirements.*

Il presente certificato è soggetto al rispetto del documento ICIM "Regolamento per la certificazione dei sistemi di gestione" e al relativo Schema specifico.  
*The use and the validity of this certificate shall satisfy the requirements of the ICIM document "Rules for the certification of company management systems" and specific Scheme.*

Per informazioni puntuali e aggiornate circa eventuali variazioni intervenute nello stato della certificazione di cui al presente certificato,  
si prega di contattare il n° telefonico +39 02 725341 o indirizzo e-mail info@icim.it.

*For timely and updated information about any changes in the certification status referred to in this certificate,  
please contact the number +39 02 725341 or email address info@icim.it.*

Data emissione  
First issue  
18/01/2007

Emissione corrente  
Current issue  
18/01/2019

Data di scadenza  
Expiring date  
17/01/2022

  
ICIM S.p.A.

Piazza Don Enrico Mapelli, 75 - 20099 Sesto San Giovanni (MI)  
www.icim.it



SGQ N° 004 A

Membro degli Accordi di Mutuo Riconoscimento EA, IAF e ILAC  
Signatory of EA, IAF and ILAC Mutual Recognition Agreements



www.cisq.com

CISQ è la Federazione Italiana di Organismi di  
Certificazione dei sistemi di gestione aziendale.  
*CISQ is the Italian Federation of management  
system Certification Bodies.*

**DICHIARAZIONE DI CONFORMITÀ CE**  
**EC DECLARATION OF CONFORMITY**conforme all'Allegato V della Direttiva 93/42/CEE *Dispositivi Medici e s.m.i.*  
according to Annex V of the Directive 93/42/EEC *Medical Devices as amended.*fabbricante  
manufacturer**MEUS S.r.l. - Produzione di kit diagnostici per analisi e terreni di coltura  
pronti per microbiologia**indirizzo  
address**Via Leonardo da Vinci, 24 Z.I. Tognana  
35028 Piove di Sacco (PD) - Italia**telefono  
phone **+39-049-9719544**fax  
fax **+39-049-9719542**posta  
elettronica  
e-mail **meus@tecnomeus.it**Identificazione dei prodotti **UNI-TER AMIES+CARBONE TAMPONI ASTA IN PLASTICA  
12X140 MM MARCHIATI "CE"**product identification **UNI-TER SWABS AMIES CHARCOAL PLASTIC STICK 12X140  
MM**numero di  
catalogo **230417**  
part numbernumero di  
lotto **0303**  
batch numberscadenza  
expiry **31/08/2014**  
dateclassificazione dei prodotti **Dispositivi medici rientranti nella classe I sterile della Direttiva 93/42/CEE e s.m.i.**  
product identification **Medical devices included in the class I sterile Directive 93/42/EEC as amended.****Si dichiara**sotto la propria responsabilità che tutti i dispositivi sopraelencati rispettano le disposizioni applicabili della Direttiva  
93/42/CEE e s.m.i. *Dispositivi Medici.*Tutta la documentazione tecnica richiesta dalla succitata Direttiva, e comprovante il rispetto dei Requisiti Essenziali di cui  
all'Allegato I della Direttiva, sono conservati a cura del Fabbricante**Hereby we declare**under our sole responsibility that the above mentioned devices meet the applicable provisions of the Directive 93/42/EEC  
as amended on Medical Devices.*All the supporting documents, as required by the 93/42/EEC Directive, in order to prove conformity to the Essential  
Requirements as listed in Annex I, are retained under the premises of the Manufacturer*luogo e data  
place and date**Piove di Sacco, 19/02/2013**

(data di stampa)

firma  
signature**MEUS S.r.l.**  
**Assicurazione Qualità**

**DICHIARAZIONE DI CONFORMITÀ CE  
EC DECLARATION OF CONFORMITY**conforme all'Allegato III della Direttiva 98/79/CEE *Dispositivi Medici*  
according to Annex III of the Directive 98/79/EEC *Medical Devices*fabbricante  
manufacturer**MEUS S.r.l. - Produzione di kit diagnostici per analisi e terreni di coltura  
pronti per microbiologia**indirizzo  
address**Via Leonardo da Vinci, 24 Z.I. Tognana  
35028 Piove di Sacco (PD) - Italia**telefono  
phone**+39-049-9719544**fax  
fax**+39-049-9719542**posta  
elettronica  
e-mail**meus@tecnomeus.it**

Identificazione dei prodotti

**dsartita**

product identification

**dsarteng**numero di  
catalogo  
part number**cdartm**numero di  
lotto  
batch number**nrlotto**scadenza  
expiry  
date**dtscad**classificazione dei prodotti  
product identification**dispositivi diversi da quelli elencati nell'Allegato II della Direttiva 98/79/CE  
devices other than those mentioned in Annex II of the Directive 98/79/EC****Si dichiara**sotto la propria responsabilità che tutti i dispositivi sopraelencati rispettano le disposizioni applicabili della Direttiva  
98/79/CEE *Dispositivi Medici*.Tutta la documentazione tecnica richiesta dalla succitata Direttiva, e comprovante il rispetto dei Requisiti Essenziali di cui  
all'Allegato I della Direttiva, sono conservati a cura del Fabbricante**Hereby we declare**under our sole responsibility that the above mentioned devices meet the applicable provisions of the Directive 98/79/EEC  
on Medical Devices.*All the supporting documents, as required by the 98/79/EEC Directive, in order to prove conformity to the Essential  
Requirements as listed in Annex I, are retained under the premises of the Manufacturer*norme tecniche e sistemi di  
qualità applicabili  
applicable standards**UNI EN 980, UNI EN 14971, UNI EN 556, UNI EN ISO 9001, UNI EN ISO  
13485**luogo e data  
place and date**Piove di Sacco, dtcert**

(data di stampa)

firma  
signature**MEUS S.r.l.  
Assicurazione Qualità**