

Certificate

Fujitsu SELECT Expert



BTS PRO S.R.L.

Настоящий сертификат подтверждает, что указанная выше компания отвечает наивысшим стандартам качества Fujitsu. Обладатели статуса SELECT Expert имеют сертификаты в одной или нескольких областях специализации: **SELECT Expert Servers, Virtual Client Computing, Advanced Client Solutions, Mobility Solutions, Workstations.**

Они являются сертифицированными экспертами в области конфигурирования и установки, а также консультантами и поставщиками широкого спектра сервисов, связанных с продуктами и решениями Fujitsu. Обладатели статуса SELECT Expert имеют доступ к нашим специализированным техническим ресурсам и другим инструментам, которые помогают добиться максимальной окупаемости ИТ-инвестиций клиентов.

Мы считаем, что решение стать участником партнерской программы Fujitsu со статусом SELECT Expert - это важная инвестиция в будущее вашего бизнеса.

Москва, 24.03.2021

Сертификат действителен до 31.03.2022

Veerle Limbos
Vice President
Global Channel
Service Platform Business

Fridlyand Vitaly
Vice President
Fujitsu Russia & CIS

Ekaterina Zolotareva
Channel Director Fujitsu
Russia & CIS



shaping tomorrow with you



FUJITSU COMPONENT LIMITED

This is a multi-site certificate, additional site(s) are listed on the next page(s)

SHINAGAWA SEASIDE PARK TOWER, 12-4,
HIGASHI-SHINAGAWA 4-CHOME, SHINAGAWA-KU, TOKYO, 140-0002, JAPAN

Bureau Veritas Certification Holding SAS -UK Branch certifies that the Management System of the above organisation has been audited and found to be in accordance with the requirements of the management system standards detailed below

ISO9001:2015, JIS Q 9001:2015

Scope of certification

DESIGN AND MANUFACTURE OF RELAYS.

Original cycle start date: **03 JUNE 1999**

Expiry date of previous cycle: **N/A**

Recertification Audit date: **12 MARCH 2021**

Recertification cycle start date: **29 JUNE 2021**

Subject to the continued satisfactory operation of the organisation's Management System,
this certificate expires on: **29 JUNE 2024**

Certificate No. **4597800**

Version: **1.0**

Revision date: **29 JUNE 2021**



Certification body address: 5th Floor, 66 Prescott Street, London, E1 8HG, United Kingdom

Local office: Bureau Veritas Japan Co., Ltd. Certification Division

KRC bldg. 8F, 18, Nihon-odori, Naka-ku, Yokohama, 231-0021, Japan

Further clarifications regarding the scope of this certificate and the applicability of the management system requirements may be obtained by consulting the organisation.

To check this certificate validity please call: +81 (0)45-651-4784

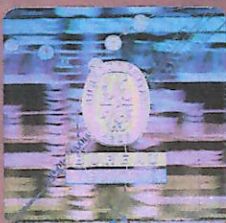



FUJITSU COMPONENT LIMITED

ISO9001:2015, JIS Q 9001:2015

Scope of certification

DESIGN AND MANUFACTURE OF RELAYS.

Site Name	Site Address	Site Scope
FUJITSU COMPONENT LIMITED HEAD OFFICE	SHINAGAWA SEASIDE PARK TOWER, 12-4, HIGASHI-SHINAGAWA 4-CHOME, SHINAGAWA-KU, TOKYO, 140-0002, JAPAN	SALES, PRODUCT CONTROL
FUJITSU COMPONENT LIMITED ENGINEERING & TECHNICAL DEVELOPMENT CENTER	1174, SUZAKA, SUZAKA-SHI, NAGANO, 382-0000, JAPAN	DEVELOP OF ELECTRIC RELAY, QUALITY ASSURANCE, PURCHASING
FUJITSU COMPONENT LIMITED NAGANO DEVELOPMENT CENTER	36, KITA-OWARIBE, NAGANO-SHI, NAGANO, 381-0014, JAPAN	QUALITY ASSURANCE, LABORATORY, CALIBRATION
CHIKUMA TSUSHIN INDUSTRY CO., LTD.	1111-1, SETO, SAKU-SHI, NAGANO, 385-0035, JAPAN	PRODUCT OF ELECTRIC RELAY PARTS
MIYAZAKI FUJITSU COMPONENTS CO., LTD.	1011, HIGASHIBEMBUN-OTSU, NICHINAN-SHI, MIYAZAKI, 889-2521, JAPAN	PRODUCT OF ELECTRIC RELAYS
FUJITSU COMPONENTS EUROPE B.V.	DIAMANTLAAN 25, 2132 WV HOOFFDORP, NETHERLANDS	SALES
FUJITSU COMPONENTS AMERICA, INC.	2290 NORTH FIRST STREET, SUITE 212, SAN JOSE, CA 95131, USA	SALES, DISTRIBUTION, WAREHOUSING

Certificate No. 4597800

Version : 1.0

Revision date: 29 JUNE 2021



Certification body address: 5th Floor, 66 Prescott Street, London, E1 8HG, United Kingdom
Local office: Bureau Veritas Japan Co., Ltd. Certification Division
KRC bldg. 8F, 18, Nihon-odori, Naka-ku, Yokohama, 231-0021, Japan

Further clarifications regarding the scope of this certificate and the applicability of the management system requirements may be obtained by consulting the organisation.

To check this certificate validity please call: +81 (0)45-651-4784





FUJITSU COMPONENT LIMITED

ISO9001:2015, JIS Q 9001:2015

Scope of certification

DESIGN AND MANUFACTURE OF RELAYS.

Site Name	Site Address	Site Scope
FUJITSU ELECTRONIC COMPONENTS (SHANGHAI) CO., LTD.	4306 B.M. INTER CONTINENTAL BUSINESS CENTER, 100 YUTONG ROAD, SHANGHAI, 200070, CHINA	SALES
FUJITSU COMPONENTS KOREA LIMITED	#403, 180, PANGYOYEOK-RO, BUNDANG-GU, SEONGNAM-SI, GYEONGGI-DO, REPUBLIC OF KOREA	SALES
FUJITSU COMPONENT LIMITED WEST JAPAN DEPARTMENT	Nagoya Daiichi Bldg., 19-24, Nishiki 1-chome, Naka-ku, Nagoya-shi, Aichi, 460-0003, Japan	SALES
FUJITSU COMPONENTS Hong Kong Co., LTD	Unit 2806, Greenfield Tower, Concordia Plaza, No.1 Science Museum Road, T.S.T., Kln., Hong Kong	Distribution, Warehousing
CHIKUMA TSUSHIN INDUSTRY CO., LTD. NOZAWA PLANT	560, ICHIHARA, SAKU-SHI, NAGANO, 385-0052, JAPAN	PLATING
MIYAZAKI FUJITSU COMPONENTS CO., LTD. OBI PLANT	294, KUSUBARU, NICHINAN-SHI, MIYAZAKI, 889-2514, JAPAN	PRODUCT OF ELECTRIC RELAYS
MIYAZAKI FUJITSU COMPONENTS CO., LTD. HIDAKAZIMA PLANT	345-5, HIGASHIBEMBUN-OTSU, NICHINAN-SHI, MIYAZAKI, 889-2521, JAPAN	PRODUCT OF ELECTRIC RELAY PARIATF

Certificate No. 4597800

Version : 1.0

Revision date: 29 JUNE 2021



Certification body address: 5th Floor, 66 Prescott Street, London, E1 8HG, United Kingdom
Local office: Bureau Veritas Japan Co., Ltd. Certification Division
KRC bldg. 8F, 18, Nihon-odori, Naka-ku, Yokohama, 231-0021, Japan

Further clarifications regarding the scope of this certificate and the applicability of the management system requirements may be obtained by consulting the organisation.
To check this certificate validity please call: +81 (0)45-651-4784



Certificate

This certificate confirms that

Constantin Sirbu

BTS PRO SRL

Moldova

Has successfully completed the training and provide install and maintenance services for following FUJITSU products:

**Server PRIMERGY RX/TX/CX 1300/2500/4700 Series
PRIMERGY Blade Systems BX900 S2**

Fujitsu Technology Solutions
Service Director
Russia & CIS
Moichanov Alexander

№ SC-C-20211110/5

Certificate is valid to

31 December 2022.



Certificate

This certificates confirms that

Andrei Ceban

BTS PRO SRL
Moldova

Has successfully completed the training and provide install and maintenance services for following FUJITSU products:

Server PRIMERGY RX/TX/CX 1300/2500/4700 Series
PRIMERGY Blade Systems BX900 S2



Fujitsu Technology Solutions
Service Director
Russia & CIS
Moichanov Alexander

№ SC-C-20211110/1

Certificate is valid to

31 December 2022.



Certificate

This certificate confirms that

Ivan Chisca
BTS PRO SRL
Moldova

Has successfully completed the training and provide install and maintenance services for following FUJITSU products:

Server PRIMERGY RX/TX/CX 1300/2500/4700 Series
PRIMERGY Blade Systems BX900 S2

Fujitsu Technology Solutions
Service Director
Russia & CIS
Molchanov Alexander

№ SC-C-20211110/3

Certificate is valid to

31 December 2022.



Certificate

This certificate confirms that

Constantin Sirbu

BTS PRO SRL
Moldova

Has successfully completed the training and provide install and maintenance services for following FUJITSU products:

ETERNUS DX S4 Storage Systems



Fujitsu Technology Solutions
Service Director
Russia & CIS
Molchanov Alexander

№ SC-C-20211110/4

Certificate is valid to

31 December 2022.



Certificate

This certificate confirms that

Andrei Ceban

BTS PRO SRL
Moldova

Has successfully completed the training and provide install and maintenance services for following FUJITSU products:

ETERNUS DX S4 Storage Systems



Fujitsu Technology Solutions
Service Director
Russia & CIS
Molchanov Alexander

N° SC-C-20211110

Certificate is valid to

31 December 2022.

