1. Reparația capitala g/b SP Comrat DN 200 mm, km 0-20, Pl= 5,5 Mpa, L=20 km

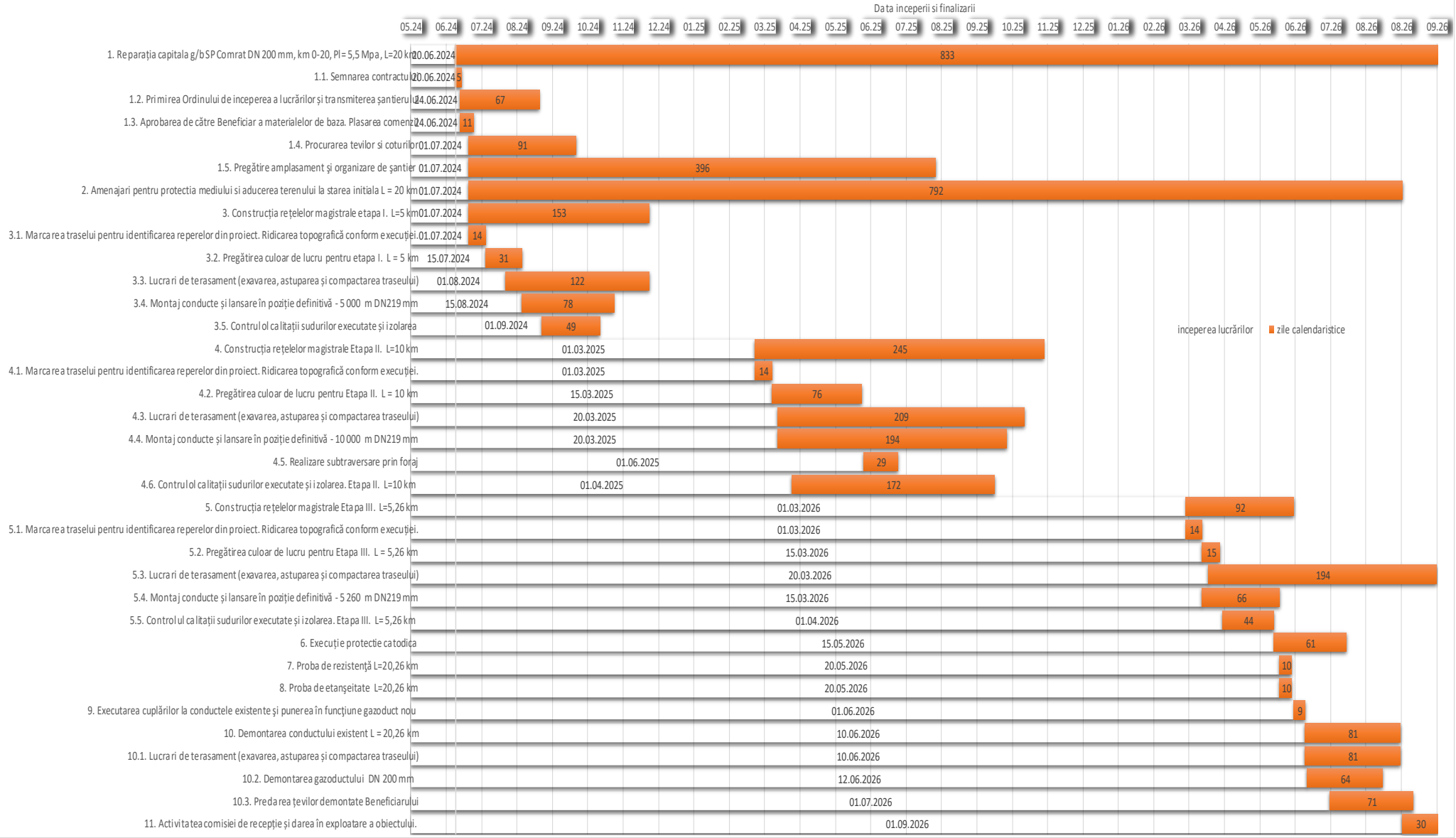

Digitally signed by Lazarev Mihail
Date: 2024.05.10 17:18:50 EEST
Reason: MoldSign Signature
Location: Moldova