

Quality Control Report

AOZ ELISA kit

(Cat No: KA00106H)

Lot No.: H240113A10

Date of Production: 2024-01-15

Expired : 2025-01-14

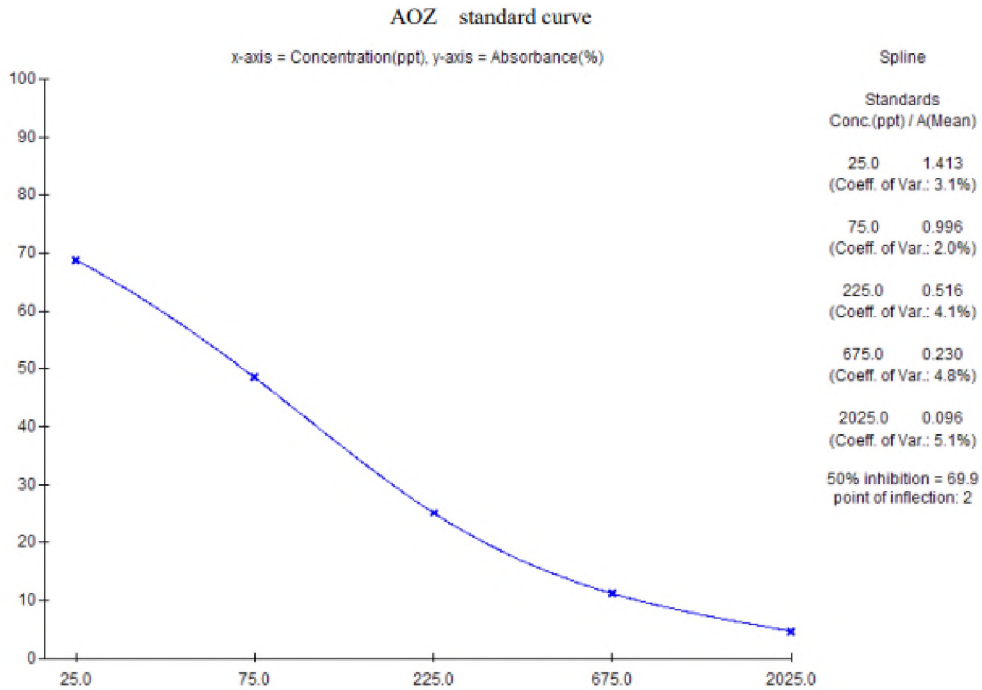

| Standards | | | | | | |
|-----------|-------------------|-------------------|------|----------|----------------|---------------|
| Ser. No. | Concentration ppt | Absorbance (Mean) | (CV) | B/B0 (%) | calculated ppt | Deviation (%) |
| 1 | 0.0 | 2.053 | 2.4 | 100.0 | | |
| 2 | 25.0 | 1.413 | 3.1 | 68.8 | 25.0 | 0.0 |
| 3 | 75.0 | 0.996 | 2.0 | 48.5 | 74.9 | 0.1 |
| 4 | 225.0 | 0.516 | 4.1 | 25.1 | 225.3 | 0.1 |
| 5 | 675.0 | 0.230 | 4.8 | 11.2 | 675.4 | 0.1 |
| 6 | 2025.0 | 0.096 | 5.1 | 4.7 | 2021.2 | 0.2 |

Please notice: This QC report is only for reference, for the absorbance of the standard solutions may fluctuate in a certain range.



Quality Control Report

AMOZ ELISA kit

(Cat No: KA00204H)

Lot No.: H240313B10

Date of Production: 2024-03-12

Expired : 2025-03-11

AMOZ Standard Curve

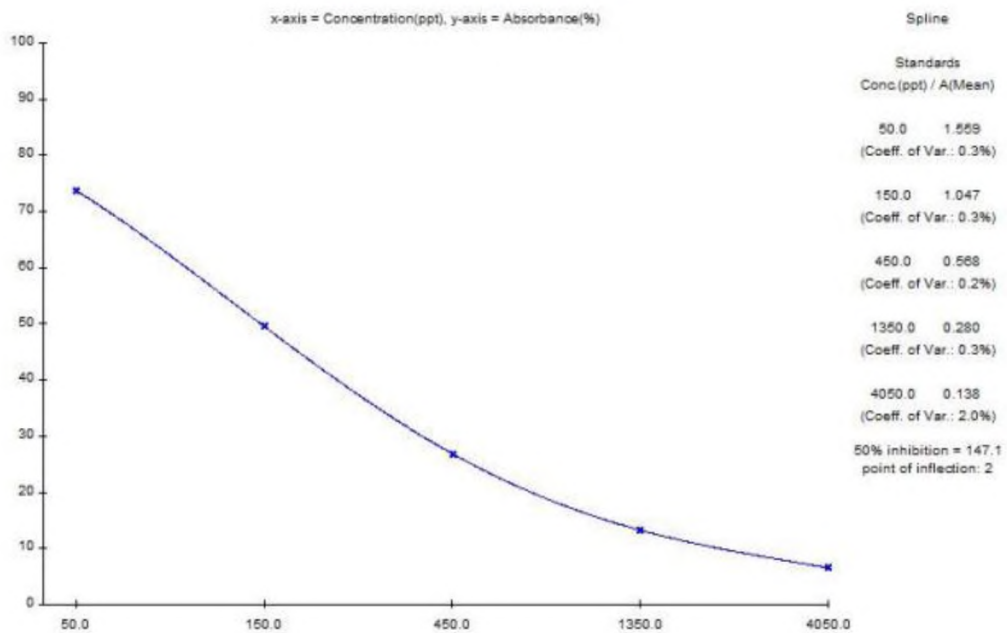

| Standards | | | | | | |
|-----------|-------------------|-------------------|------|----------|----------------|---------------|
| Ser. No. | Concentration ppt | Absorbance (Mean) | (CV) | B/B0 (%) | calculated ppt | Deviation (%) |
| 1 | 0.0 | 2.113 | 0.4 | 100.0 | | |
| 2 | 50.0 | 1.559 | 0.3 | 73.8 | 50.0 | 0.0 |
| 3 | 150.0 | 1.047 | 0.3 | 49.6 | 150.0 | 0.0 |
| 4 | 450.0 | 0.568 | 0.2 | 26.9 | 450.3 | 0.1 |
| 5 | 1350.0 | 0.280 | 0.3 | 13.3 | 1351.0 | 0.1 |
| 6 | 4050.0 | 0.138 | 2.0 | 6.5 | 4043.0 | 0.2 |

Please notice: This QC report is only for reference, for the absorbance of the standard solutions may fluctuate in a certain range.



Quality Control Report

SEM ELISA kit

(Cat No: KA00307H)

Lot No.: H240323C10

Date of Production: 2024-03-22

Expired : 2025-03-21

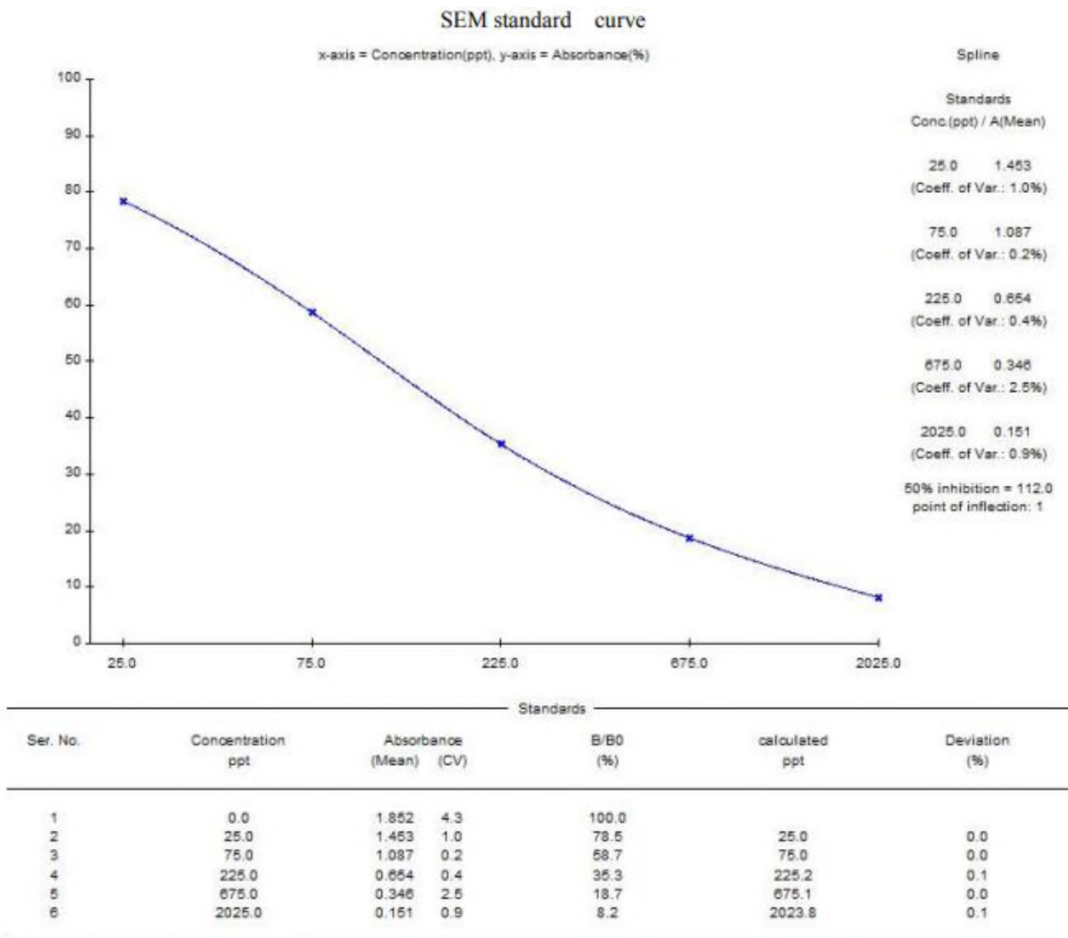

Please notice: This QC report is only for reference, for the absorbance of the standard solutions may fluctuate in a certain range.



Quality Control Report

AHD ELISA kit

(Cat No: KA00407H)

Lot No.: H240113D10

Date of Production: 2024-01-17

Expired : 2025-01-16

AHD standard curve

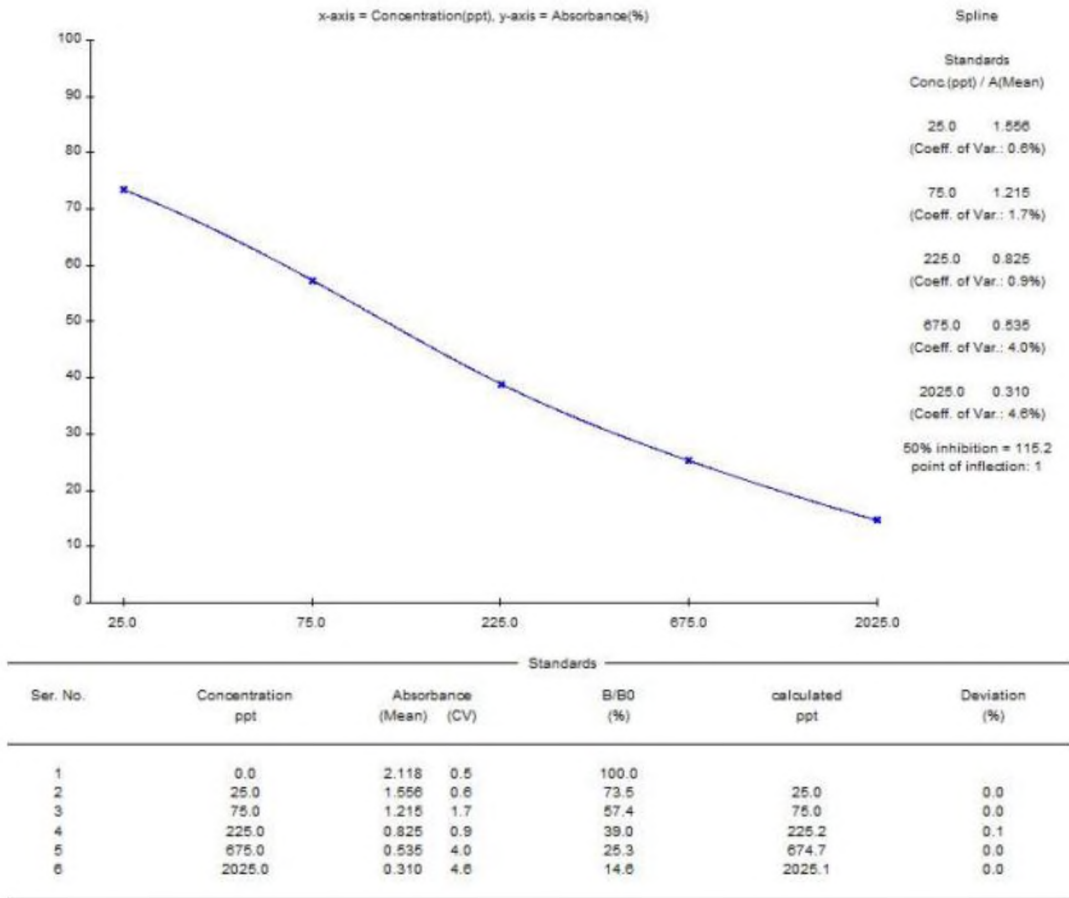

Please notice: This QC report is only for reference, for the absorbance of the standard solutions may fluctuate in a certain range.



Quality Control Report

Chloramphenicol ELISA kit

(Cat No: KA00604H)

Lot No.: C240313A10

Date of Production: 2024-03-13

Expired : 2025-03-12

Chloramphenicol standard curve

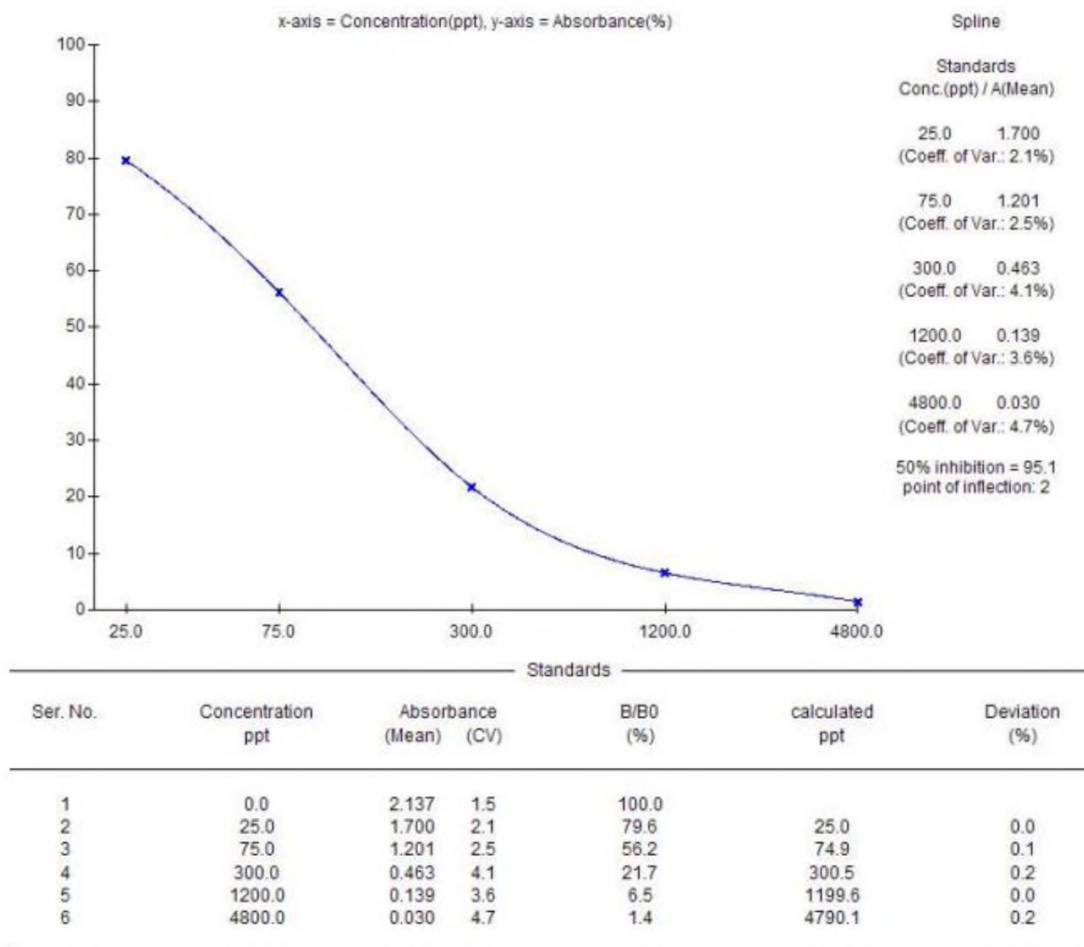

Please notice: This QC report is only for reference, for the absorbance of the standard solutions may fluctuate in a certain range.



Quality Control Report

Streptomycin ELISA kit

(Cat No: KA01904H)

Lot No.: N240303A10LXB

Date of Production: 2024-03-04

Expired : 2025-03-03

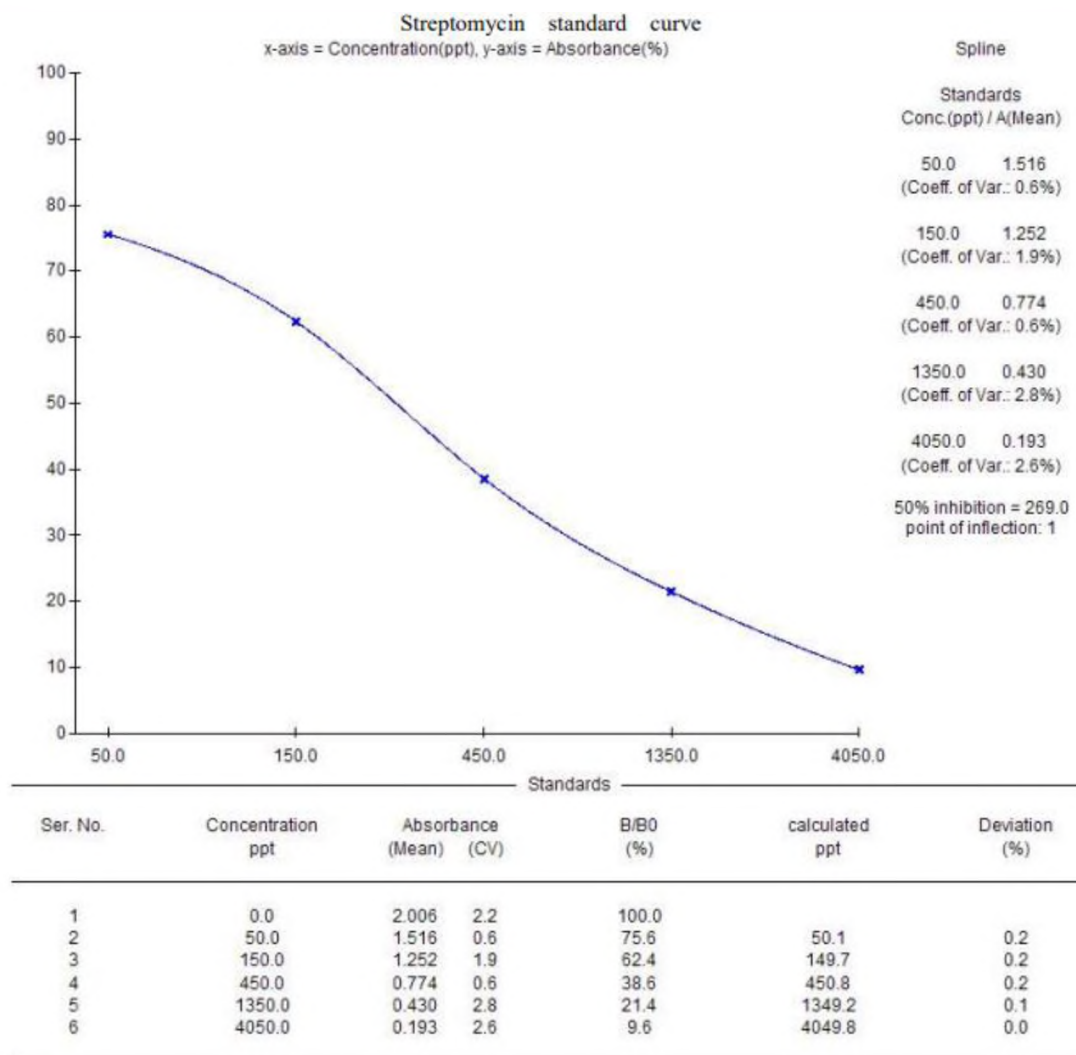

Please notice: This QC report is only for reference, for the absorbance of the standard solutions may fluctuate in a certain range.



Quality Control Report

Benzyl penicillin ELISA kit

(Cat No: KA03901H)

Lot No.: A240303B10

Date of Production: 2024-03-04

Expired : 2025-03-03

Benzyl penicillin standardcurve

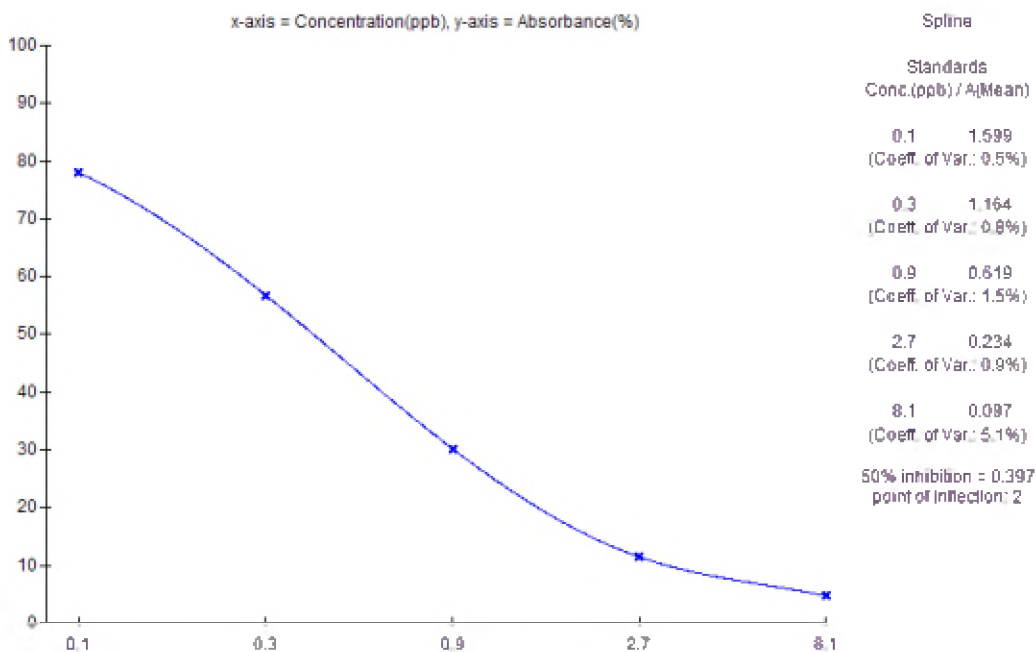

| Standards | | | | | | |
|-----------|----------------------|----------------------|-----|-------------|-------------------|------------------|
| Ser. No. | Concentration ppb | Absorbance (Mean) | CV | B/B0 (%) | calculated ppb | Deviation (%) |
| 1 | 0.0 | 2.050 | 2.8 | 100.0 | | |
| 2 | 0.100 | 1.599 | 0.5 | 78.0 | 0.100 | 0.0 |
| 3 | 0.300 | 1.164 | 0.8 | 56.8 | 0.300 | 0.0 |
| 4 | 0.900 | 0.619 | 1.5 | 30.2 | 0.900 | 0.0 |
| 5 | 2.7 | 0.234 | 0.9 | 11.4 | 2.7 | 0.0 |
| 6 | 8.1 | 0.097 | 5.1 | 4.7 | 8.1 | 0.0 |

Please notice: This QC report is only for reference, for the absorbance of the standard solutions may fluctuate in a certain range.



Quality Control Report

Zearalenone ELISA kit

(Cat No: KA05004H)

Lot No.: YS240113G10

Date of Production: 2024-01-11

Expired : 2025-01-10

Zearalenone standard curve

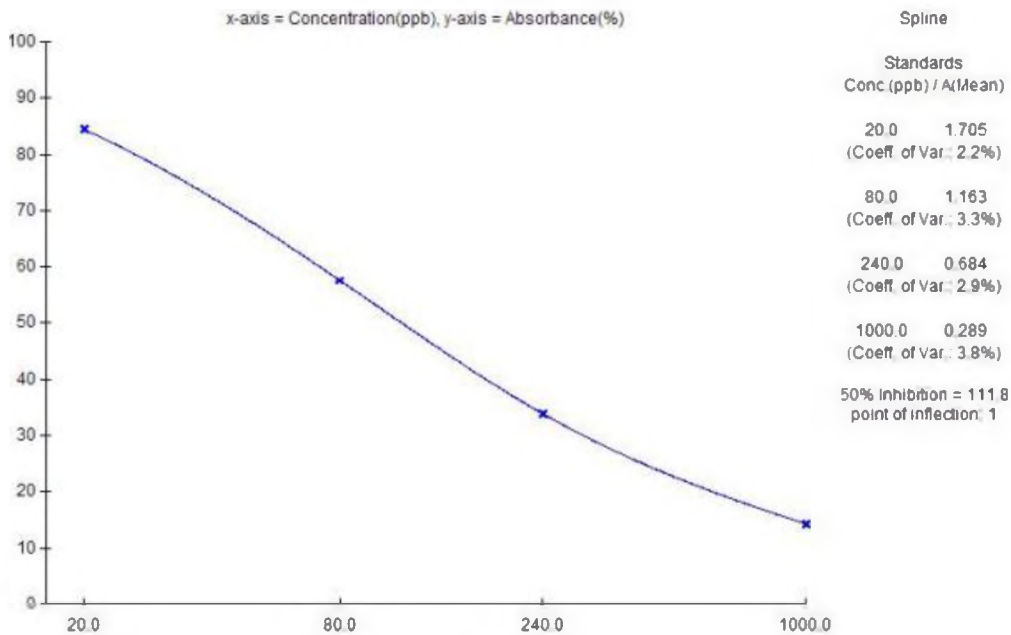

| Standards | | | | | | |
|-----------|-------------------|-------------------|------|----------|----------------|---------------|
| Ser. No. | Concentration ppb | Absorbance (Mean) | (CV) | B/B0 (%) | calculated ppb | Deviation (%) |
| 1 | 0.0 | 2.020 | 4.2 | 100.0 | | |
| 2 | 20.0 | 1.705 | 2.2 | 84.4 | 20.0 | 0.0 |
| 3 | 80.0 | 1.163 | 3.3 | 57.6 | 80.0 | 0.0 |
| 4 | 240.0 | 0.684 | 2.9 | 33.9 | 240.2 | 0.1 |
| 5 | 1000.0 | 0.289 | 3.8 | 14.3 | 999.5 | 0.1 |

Please notice: This QC report is only for reference, for the absorbance of the standard solutions may fluctuate in a certain range.



Quality Control Report

Nitroimidazole ELISA kit

(Cat No: KA05904H)

Lot No.: YO240403F10LL

Date of Production: 2024-04-02

Expired : 2025-04-01

Nitroimidazole standard curve

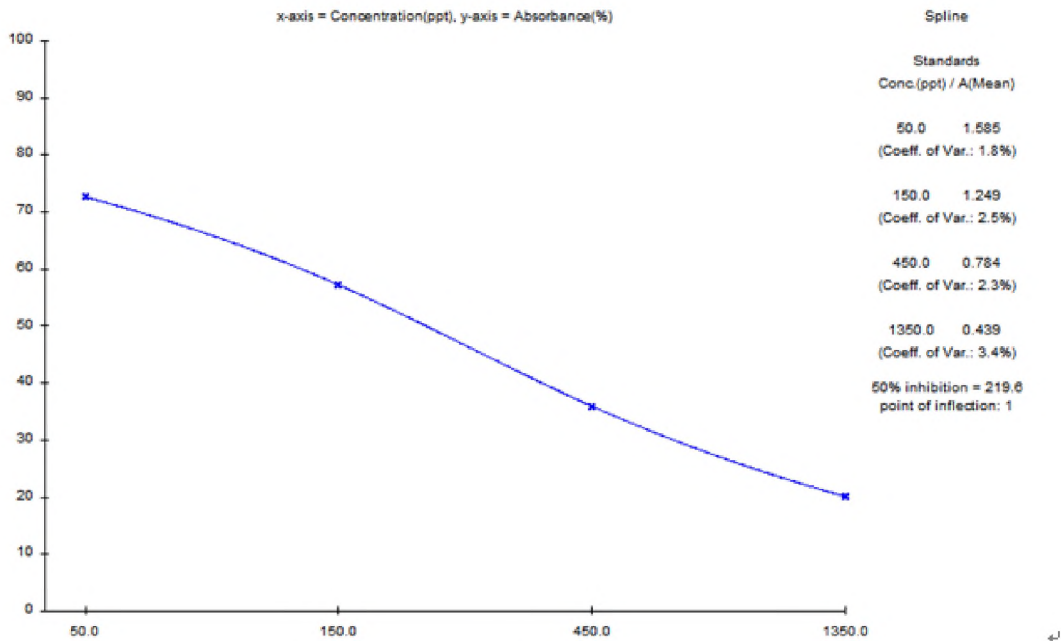

| Standards | | | | | | |
|-----------|-------------------|-------------------|------|----------|----------------|---------------|
| Ser. No. | Concentration ppt | Absorbance (Mean) | (CV) | B/B0 (%) | calculated ppt | Deviation (%) |
| 1 | 0.0 | 2.181 | 4.0 | 100.0 | | |
| 2 | 50.0 | 1.585 | 1.8 | 72.7 | 50.0 | 0.0 |
| 3 | 150.0 | 1.249 | 2.5 | 57.3 | 149.8 | 0.1 |
| 4 | 450.0 | 0.784 | 2.3 | 35.9 | 450.5 | 0.1 |
| 5 | 1350.0 | 0.439 | 3.4 | 20.1 | 1349.8 | 0.0 |

Please notice: This QC report is only for reference, for the absorbance of the standard solutions may fluctuate in a certain range.



Quality Control Report

Aflatoxin B1 ELISA kit

(Cat No: KA07101H)

Lot No.: YS240303A10

Date of Production: 2024-03-08

Expired : 2025-03-07

Aflatoxin B1 standard curve

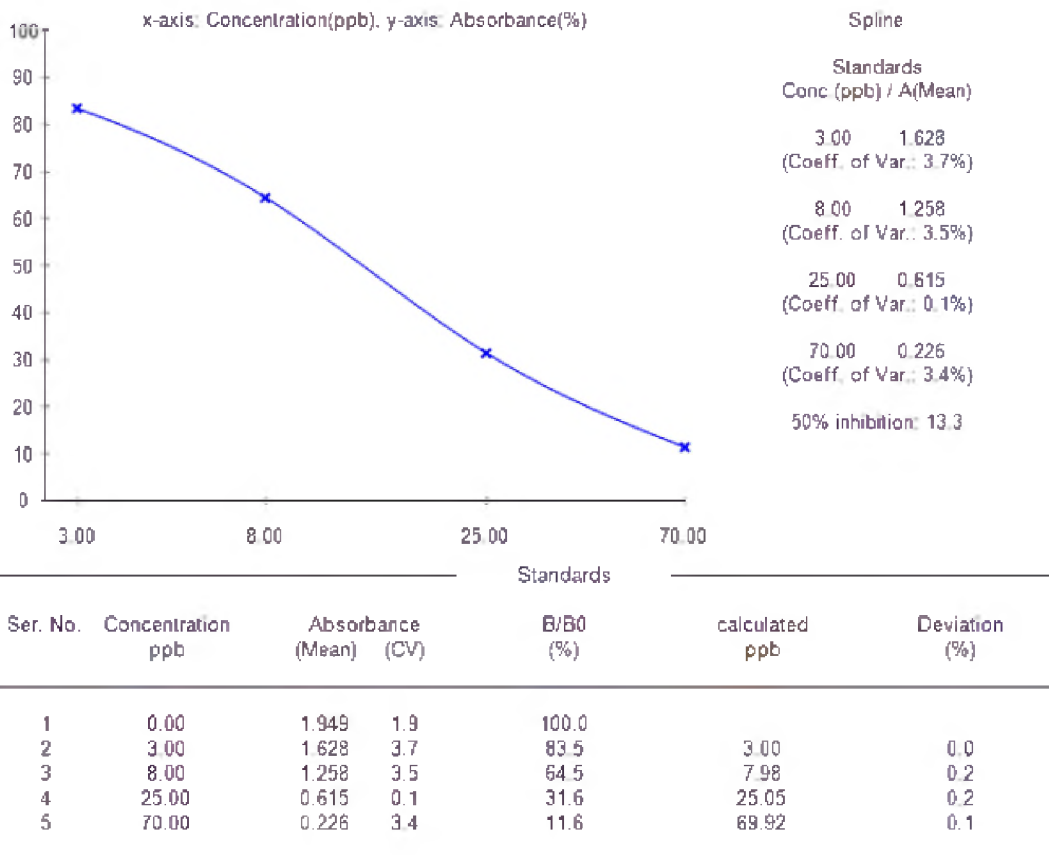

Please notice: This QC report is only for reference, for the absorbance of the standard solutions may fluctuate in a certain range.



Quality Control Report

Aflatoxin total ELISA kit

(Cat No: KA07106H)

Lot No.: YS240113A10

Date of Production: 2024-01-19

Expired : 2025-01-18

standard curve

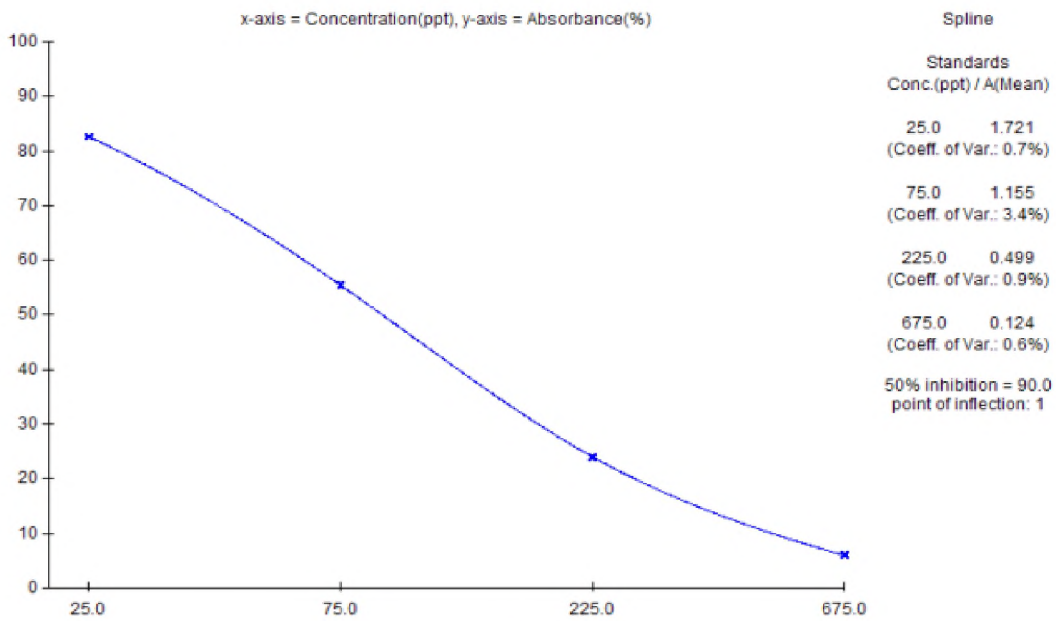

| Standards | | | | | | |
|-----------|-------------------|-------------------|------|----------|----------------|---------------|
| Ser. No. | Concentration ppt | Absorbance (Mean) | (CV) | B/B0 (%) | calculated ppt | Deviation (%) |
| 1 | 0.0 | 2.083 | 2.3 | 100.0 | | |
| 2 | 25.0 | 1.721 | 0.7 | 82.6 | 25.0 | 0.0 |
| 3 | 75.0 | 1.155 | 3.4 | 55.4 | 74.9 | 0.1 |
| 4 | 225.0 | 0.499 | 0.9 | 24.0 | 225.4 | 0.2 |
| 5 | 675.0 | 0.124 | 0.6 | 6.0 | 674.1 | 0.1 |

Please notice: This QC report is only for reference, for the absorbance of the standard solutions may fluctuate in a certain range.



Quality Control Report

Aflatoxin M1 ELISA kit

(Cat No: KA07201H)

Lot No.: YS240403B10WS

Date of Production: 2024-04-02

Expired : 2025-04-01

Aflatoxin M1 standard curve

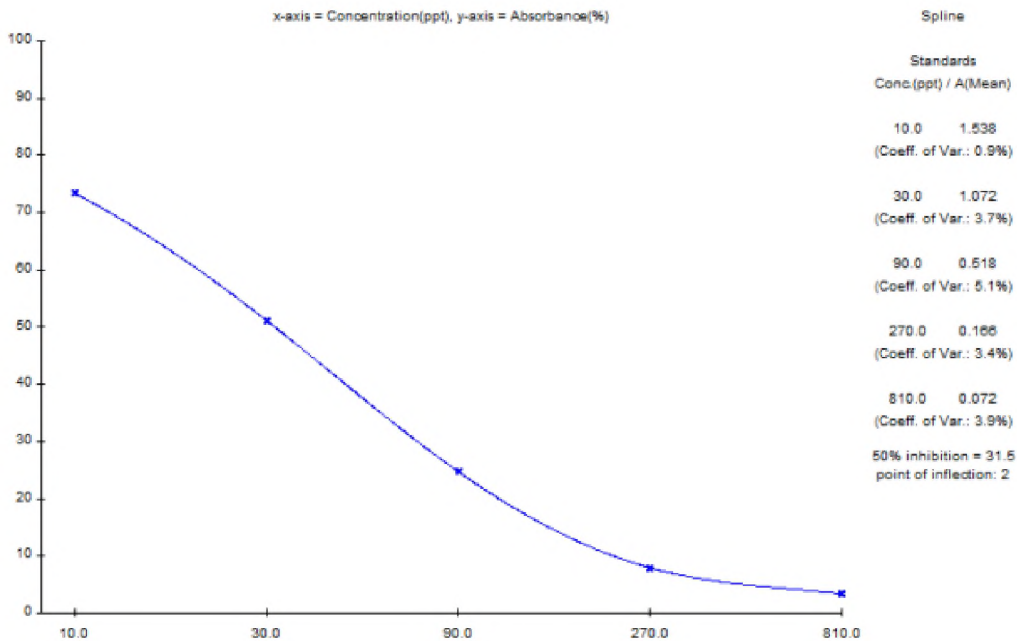

| Standards | | | | | | |
|-----------|-------------------|-------------------|------|----------|----------------|---------------|
| Ser. No. | Concentration ppt | Absorbance (Mean) | (CV) | B/B0 (%) | calculated ppt | Deviation (%) |
| 1 | 0.0 | 2.095 | 1.2 | 100.0 | | |
| 2 | 10.0 | 1.538 | 0.9 | 73.4 | 10.0 | 0.0 |
| 3 | 30.0 | 1.072 | 3.7 | 51.2 | 30.0 | 0.0 |
| 4 | 90.0 | 0.518 | 5.1 | 24.7 | 90.1 | 0.1 |
| 5 | 270.0 | 0.166 | 3.4 | 7.9 | 270.8 | 0.3 |
| 6 | 810.0 | 0.072 | 3.9 | 3.4 | 804.5 | 0.7 |

Please notice: This QC report is only for reference, for the absorbance of the standard solutions may fluctuate in a certain range.



Quality Control Report

Vomitoxin ELISA kit

(Cat No: KA08304H)

Lot No.: YS240313C10

Date of Production: 2024-03-12

Expired : 2025-03-11

Vomitoxin standard curve

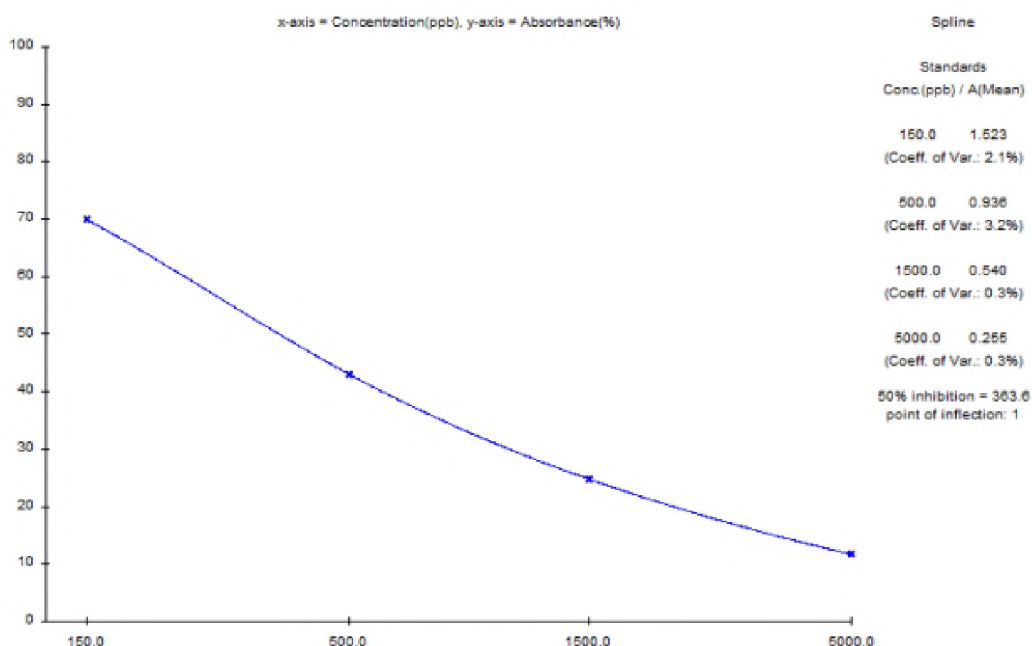

| Standards | | | | | | |
|-----------|-------------------|-------------------|------|----------|----------------|---------------|
| Ser. No. | Concentration ppb | Absorbance (Mean) | (CV) | B/B0 (%) | calculated ppb | Deviation (%) |
| 1 | 0.0 | 2.174 | 1.2 | 100.0 | | |
| 2 | 150.0 | 1.523 | 2.1 | 70.1 | 149.9 | 0.1 |
| 3 | 500.0 | 0.936 | 3.2 | 43.1 | 500.5 | 0.1 |
| 4 | 1500.0 | 0.540 | 0.3 | 24.8 | 1499.8 | 0.0 |
| 5 | 5000.0 | 0.255 | 0.3 | 11.7 | 4999.1 | 0.0 |

Please notice: This QC report is only for reference, for the absorbance of the standard solutions may fluctuate in a certain range.

