

RT[®]ED
SUTURE

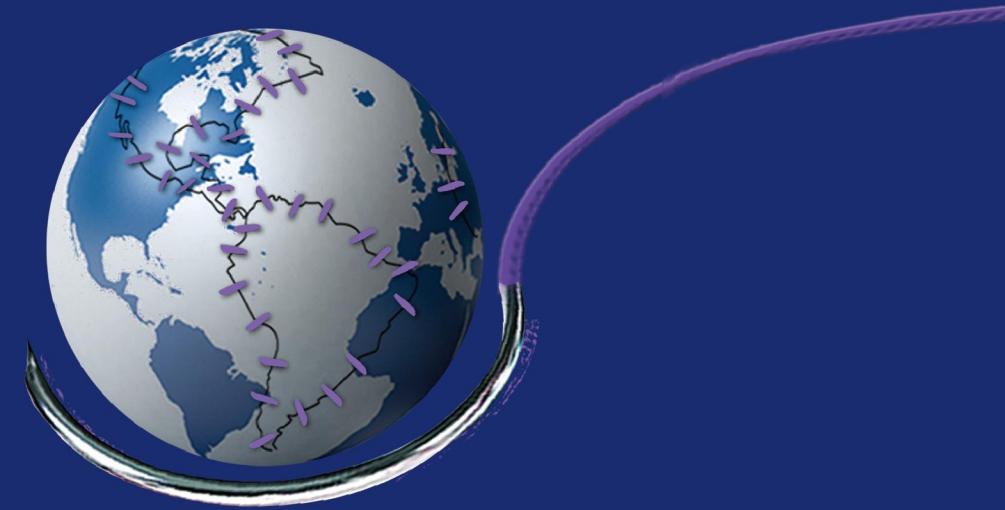

山东海迪科医用制品有限公司

SHANDONG HAI DI KE MEDICAL PRODUCTS CO.,LTD.

Add: Tianfu Road, Dongcheng District, Shan County, 274300

Heze City, Shandong Province, China.

Tel: +86-530-4660062

Fax: +86-530-4660055

Mobile: +86-13105409308

E-mail: info@suturescn.com

Web: www.suturescn.com



SHANDONG HAI DI KE MEDICAL PRODUCTS CO.,LTD.

山东海迪科医用制品有限公司

Shandong Haidike Medical Products Co., Ltd is a leading and world famous medical devices manufacturer with CE, ISO, FSC, FDA, NMPA certificates. "RTMED" and "Haidike" are registered trademark and protected under the Madrid Agreement.

Our medical devices have been registered in more than 20 countries and exported to more than 150 countries and owning good reputation all over the world!

- ◆ Absorbable and nonabsorbable Surgical sutures
- ◆ Lifting threads for plastic surgery
- ◆ Hernia repair meshes
- ◆ Orthopedic casting tapes & splints
- ◆ Electric Wheelchair & Manual Wheelchair
- ◆ Veterinary surgical supplies
- ◆ Medical protection products etc.



ENTERPRISE BUSINESS LICENSE



MEDICAL DEVICE MANUFACTURING PERMIT



GOLD PLUS SUPPLIER SGS ASSESSMENT CERTIFICATE



FSC BY EUROPEAN UNION



CE CERTIFICATE



ISO13485 CERTIFICATE



ISO14001 CERTIFICATE



SURGICAL SUTURES 510K



FDA CERTIFICATE



FREE SALE CERTIFICATE

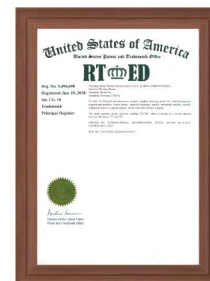

RTMED MADRID TRADEMARK



Needle Shapes

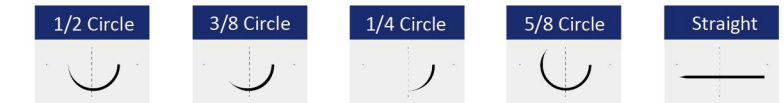

- Round bodied (heavy)
- ▲ Curved cutting (heavy)
- ▼ Reverse cutting (heavy)
- ⊙ Taper cutting
- ▼ Microfine spatula curved
- ⊙ Blunt point
- Straight round bodied
- ▲ Straight curved cutting

Advantages

- 1 Strong Hardness
- 2 Outstanding Sharpness
- 3 Excellent Tenacity And Ductility



PGA POLYGLYCOLIC ACID

Properties:

Structure: Multifilament, Braided
 Colour: Violet, Undyed
 Chemical composition: Polyglycolic acid
 Coating: Polycaprolactone + Calcium Stearate
 Sizes: USP 8/0 - USP 4
 Type of absorption: Hydrolysis
 Sterilization: Ethylene Oxide
 Absorption: 60 - 90 days

Advantages:

- High initial tensile strength
- Excellent knotting ability
- Reliable absorbability
- Easy to handle
- Outstanding holding power through the critical wound period
- Smooth surface, slides smoothly through the tissue

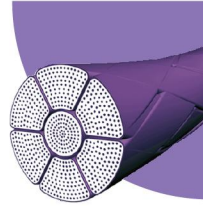

PDO POLYDIOXANONE

Properties:

Structure: Monofilament
 Colour: Violet, Undyed
 Chemical composition: Poly (p-dioxanone)
 Sizes: USP 7/0 - USP 2
 Type of absorption: Hydrolysis
 Sterilization: Ethylene Oxide
 Absorption: 180 - 210 days

Advantages:

- High initial tensile strength
- Prolonged wound support
- Minimal tissue reaction
- Lower incidence of infection and trauma due to smooth surface

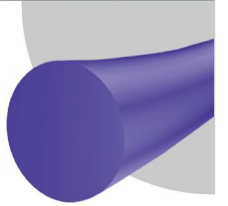

PGLA POLYGLACTIN 910

Properties:

Structure: Multifilament, Braided
 Colour: Violet, Undyed
 Chemical composition: Poly(glycolide-co-l-lactide 90/10)
 Coating: Poly(glycolide-co-l-lactide 30/70) + Calcium Stearate
 Sizes: USP 8/0 - USP 2
 Type of absorption: Hydrolysis
 Sterilization: Ethylene Oxide
 Absorption: 56 - 70 days

Advantages:

- High tensile strength
- Smooth tissue passage
- Easy knotting and tie down
- Excellent knot security
- Reliable absorbability

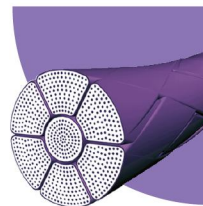

PGCL POLIGLECAPRONE 25

Properties:

Structure: Monofilament
 Colour: Violet, Undyed
 Chemical composition: Poly (glycolide-co-caprolactone)
 Sizes: USP 6/0 - USP 2
 Type of absorption: Hydrolysis
 Sterilization: Ethylene Oxide
 Absorption: 90 - 120 days

Advantages:

- High initial tensile strength
- Easy handling
- Smooth passage through tissue
- Excellent knotting ability

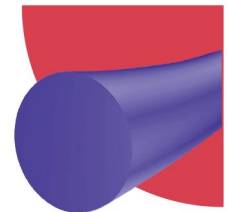

CHROMIC CATGUT

Properties:

Colour: Brown
 Composition: Purified connective tissue
 Sizes: USP 7/0 - USP 4
 Type of absorption: Proteolysis
 Sterilization: Gamma radiation
 Absorption: 90 - 100 days

Advantages:

- High tensile strength
- Excellent handling properties
- Minimal tissue reaction
- Uniform absorption

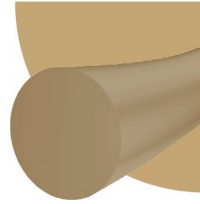

PLAIN CATGUT

Properties:

Colour: Beige
 Composition: Purified connective tissue
 Sizes: USP 7/0 - USP 4
 Type of absorption: Proteolysis
 Sterilization: Gamma radiation
 Absorption: 60 - 70 days

Advantages:

- High tensile strength
- Smooth tissue passage
- Easy knotting and tie down
- Excellent knot security
- Reliable absorbability

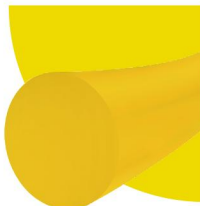

SILK

Properties:

Structure: Braided
 Colour: Black, White
 Composition: Natural silk filaments
 Coating: Silicon / wax
 Sizes: USP 8/0 - USP 4
 Sterilization: Ethylene Oxide

Advantages:

- Excellent handling properties
- High tensile strength
- Highly smooth and flexible
- Good knot security

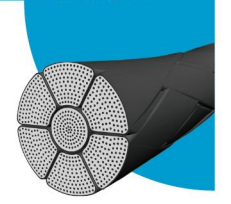

POLYPROPYLENE

Properties:

Structure: Monofilament
 Colour: Blue
 Chemical composition: Polypropylene
 Sizes: USP 7/0 - USP 3
 Sterilization: Ethylene Oxide

Advantages:

- High tensile strength
- Smooth tissue passage
- Easy and secure knotting
- Minimal acute inflammatory reaction in tissues
- Excellent and permanent tissue support

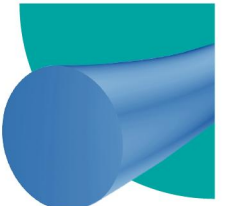

NYLON

Properties:

Structure: Monofilament

Colour: Blue, Black

Chemical composition: polyamide 6 - 6.6

Sizes: USP 12/0 - USP 4

Sterilization: Ethylene Oxide

Advantages:

- High tensile strength
- Smooth tissue passage
- Easy and secure knotting
- Excellent and permanent tissue support

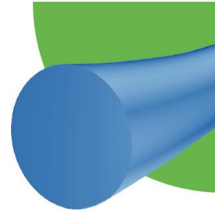

POLYESTER

Properties:

Structure: Braided

Colour: Green, White

Chemical composition: Polyethylene terephthalate

Coating: Silicon

Sizes: USP 6/0 - USP 4

Sterilization: Ethylene Oxide

Advantages:

- High tensile strength
- Excellent handling properties
- Minimal tissue reaction
- Good knot security

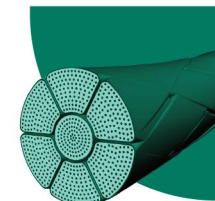

PTFE

Properties:

Structure: Monofilament

Colour: White

Chemical composition: polytetrafluoroethylene

Sizes: USP 2/0 - 5/0

Sterilization: Ethylene Oxide

Advantages:

- High tensile strength; does not weaken when moistened.
- Decreased inflammation and faster wound repair.
- Soft; comfortable for patients.
- Great handling properties and knot security.

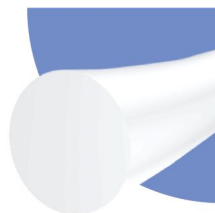

THREADS

NEEDLES

ABSORBABLE	THREADS TYPE		THREADS DIAMETER		THREADS LENGTH		NEEDLES
	THREADS TYPE		DIAMETER		LENGTH		
ABSORBABLE	POLYGLYCOLIC ACID (size: 5-8/0)	PGA	10/0	10	15cm	A	● 1/2 circle round bodied 01
	POLYGLYCOLIC ACID RAPID (size: 5-8/0)	PGAR	9/0	90	30cm	B	● 3/8 circle round bodied 02
	POLYGLYCOLIC ACID PLUS (size: 5-8/0)	PGA+	8/0	80	45cm	C	▲ 1/2 circle curved cutting 03
	POLYGLACTIN 910 (size: 2-8/0)	PGLA	7/0	70	60cm	D	▲ 3/8 circle curved cutting 04
	POLYGLYGLACTIN 910 RAPID (size: 2-8/0)	PGLAR	6/0	60	70cm	E	▼ 1/2 circle reverse cutting 05
	POLYGLYGLACTIN 910 PLUS (size: 2-8/0)	PGLA+	5/0	50	75cm	F	▼ 3/8 circle reverse cutting 06
	POLYDIOXANONE (size: 2-7/0)	PDO	4/0	40	90cm	G	● straight round bodied 07
	POLYDIOXANONE RAPID (size: 2-7/0)	PDOR	3/0	30	100cm	H	▲ straight curved cutting 08
	POLYDIOXANONE PLUS (size: 2-7/0)	PDO+	2/0	20	125cm	I	⊗ 1/2 circle taper cutting 09
	CHROMIC CATGUT (size: 4-7/0)	CC	0	00	150cm	J	⊗ 3/8 circle taper cutting 10
	PLAIN CATGUT (size: 4-7/0)	PC	1	01	180cm	K	⊙ blunt point 11
	POLIGLECAPRONE 25 (size: 2-6/0)	PGCL	2	02	200cm	L	▼ 1/2 circle spatula curved 12
POLIGLECAPRONE 25 RAPID (size: 2-6/0)	PGCLR	3	03	250cm	M	▼ 3/8 circle spatula curved 13	
POLIGLECAPRONE 25 PLUS (size: 2-6/0)	PGCL+	4	04	300cm	N	● 1/4 circle round bodied 14	
NON-ABSORBABLE	SILK (size: 4-6/0)	SK			400cm	O	● 1/2 circle round bodied heavy 15
	NYLON (size: 4-12/0)	NL			50cm	P	without needle 16
	POLYPROPYLENE (size: 3-7/0)	PP					double needle -2
	POLYESTER (size: 4-7/0)	PB					



PGA20F0126-2

Polyglycolic Acid 2/0 75mm 1/2 circle round bodied double needles 26mm

SPECIALTY SUTURES PORTFOLIO

Dental sutures



Optimal performance in DENTAL SURGERY

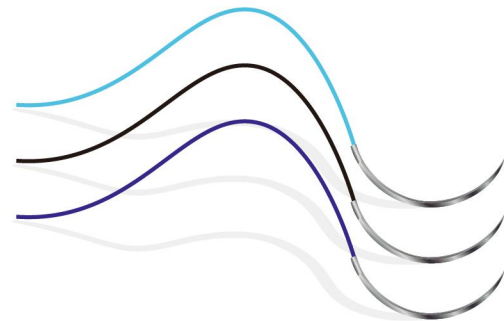
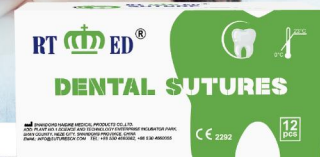

Dental sutures

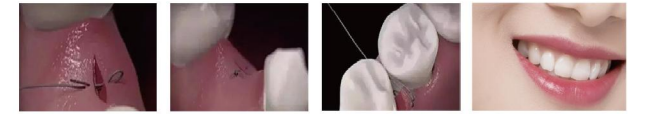

Non Absorbable soft Nylon

USP Size	Needle shape	Colour	Structure
4/0, 5/0	3/8 circle reverse cutting	Blue, Black	Monofilament

Non Absorbable Silk Braided

USP Size	Needle shape	Colour	Structure
3/0, 4/0	3/8 circle reverse cutting	Black, White	Braided multifilament

Synthetic Absorbable Polyglactine 910

USP Size	Needle shape	Colour	Structure
4/0, 5/0	3/8 circle reverse cutting	Violet	Braided multifilament

Synthetic Absorbable Polydioxanone

USP Size	Needle shape	Colour	Structure
4/0	3/8 circle reverse cutting	Violet	Monofilament

Non Absorbable PTFE

USP Size	Needle shape	Colour	Structure
3/0, 4/0, 5/0	3/8 circle reverse cutting	White	Monofilament



DENTAL AND MAXILLOFACIAL SURGERY

Haidike surgical dental sutures allow dental and maxillofacial surgeons to obtain the best results for their patients. Our wide portfolio consists of absorbable and non-absorbable sutures.

Surgical procedures:

- Dental implants
- Dental prostheses
- Maxillary sinus lift
- Bone grafts
- Removal of pathological processes
- Apicoectomies
- Periodontal surgery
- Gingival aesthetics
- Gingival graft
- Third molar surgery
- Frenectomies
- Pediatric dentistry

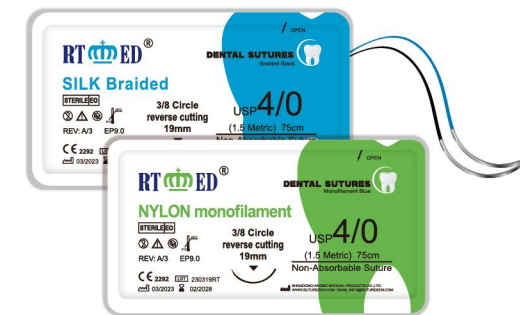



Ophthalmic sutures

NON-ABSORBABLE SUTURE
(11-0, 10-0, 9-0, 8-0, 7-0)



Suture needles designed to stay sharp

Excellent needle size to match the thread



Hernia Repair Mesh

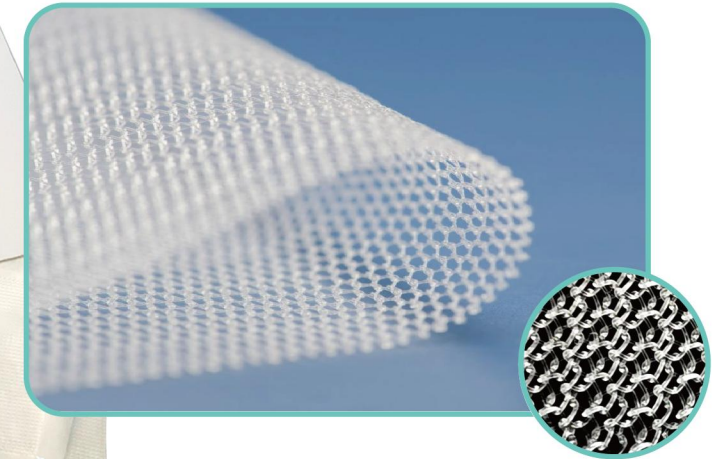

Large mesh aperture

Promotes liquid circulation and smoothes tissue growth.

Less micropores

Greatly reduces the possibility of bacteria hiding and is not easy to infect.

Light weight

Reduce postoperative pain and foreign body sensation.

Products Description	Size
Polypropylene Mesh	6x11cm
Polypropylene Mesh	7.6x15cm
Polypropylene Mesh	10x15cm
Polypropylene Mesh	15x15cm
Polypropylene Mesh	30x30cm

Hernia Example

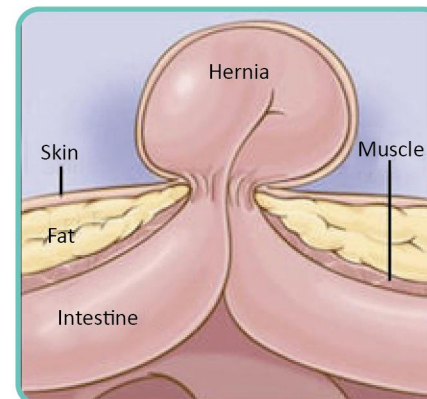

After Mesh Repair

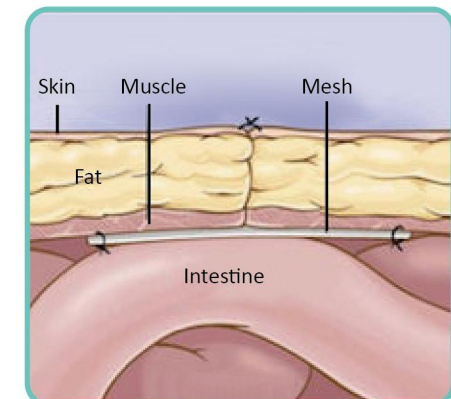



Cassette Sutures

Length	25m 50m 75m 100m
Absorbable	Chromic catgut, Plain catgut PGA, PGLA, PDO
Non-absorbable	Silk, Nylon, Polyester, Polypropylene



Suture Materials

Threads	Sizes
Silk	USP4-6/0
Nylon	USP4-8/0
Polyester	USP5-6/0
Polypropylene	USP2-6/0



Self-adhesive Elastic Bandage

Standard	Features
5.0cm×450cm	Self-adhesive
7.5cm×450cm	High elasticity
10cm×450cm	Waterproof
15cm×450cm	Easy to tear

I.V. Cannula with Wings

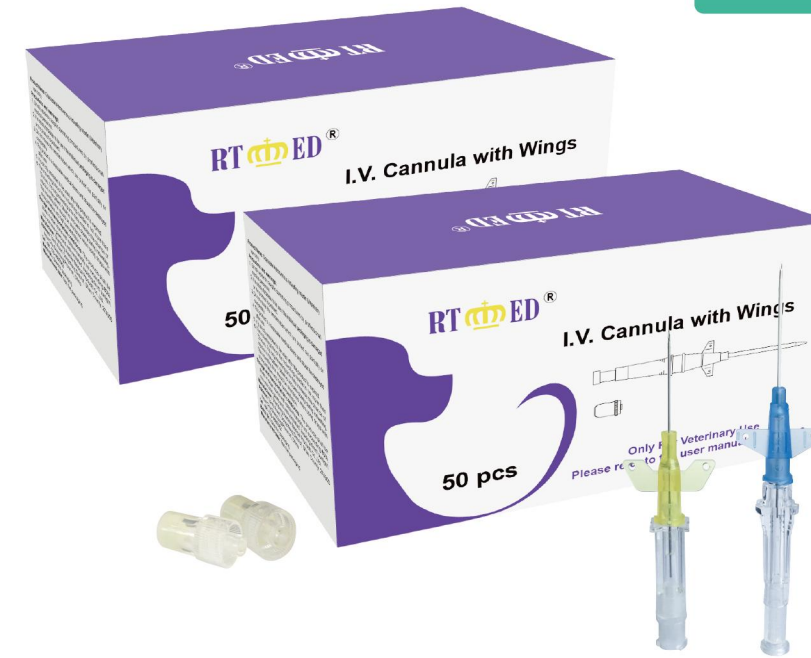

specification	22G 24G 26G
---------------	-------------



Dosing mouth shape



Pen type



Butterfly type

Veterinary catheter

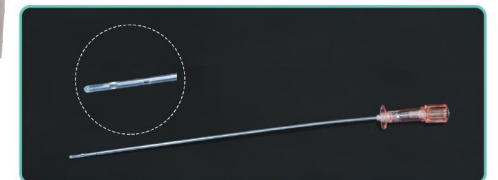
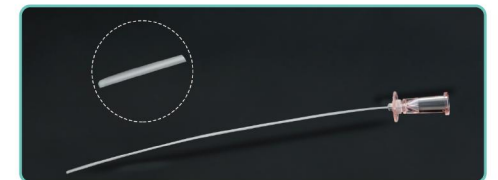

Lifting Threads Needle

SHARP Basic type, generally used for linear filling and simple lifting, Beginners can also operate effortlessly.

W TYPE Circular head, reducing the damage to the skin tissue. After the injection, the needle can be taken out then correct the position and depth of the needle, which improves the lack of a stitch of the other types.

L TYPE L type blunt needle, reduce the damage of blood vessels, bruising and hematoma. The pain was significantly reduced.

U-COG Double needle is used for eyebrow lifting and other parts requiring strong lifting. U-COG is a special structure line with strong lifting ability. The local lifting effect is almost as good as the little facelift.

PDO/PCL Lifting Thread

Mono
Needle Sharp Needle
Parts Face, Body
Effects Tightening, Filling, Wrinkles Removing, Whitening

Tornado Screw
Needle Sharp Needle
Parts Eye, Neck, Crow's Feet, Cheek
Effects Tightening, Filling, Whitening, Wrinkles Removing

Nasal COG
Needle L type Blunt Needle
Parts Nasal columella, Nasal bridge
Effects Rhinoplasty, Nose Shaping

COG Lifting
Needle L/W type Blunt Needle
Parts Lifting Eyebrow, Apple Zone, Cheek, Chest
Effects Face Lifting, V Face, Chest Lifting

Multi Threads
Needle L type Blunt Needle
Parts Face, Neck, Eye Bag, Crow's Feet
Effects Tightening, Filling, Whitening, Wrinkles Removing

Molding COG
Needle W type Blunt Needle
Parts Face, Neck, Crow's Feet, Eye Bag
Effects Tightening, Filling, Whitening, Wrinkles Removing



- **Forehead**
Multi Threads / Tornado Screw / Mono Screw
- **Crow's feet / Eye bags / Eye Corner's Lifting**
Blunt Needle For Eye 30G-25mm
- **Apple Zone**
Multi Threads / Tornado Screw / Mono Screw
- **Nasolabial folds / Mouth Corner's Lifting**
Multi Threads / Tornado Screw / Mono Screw

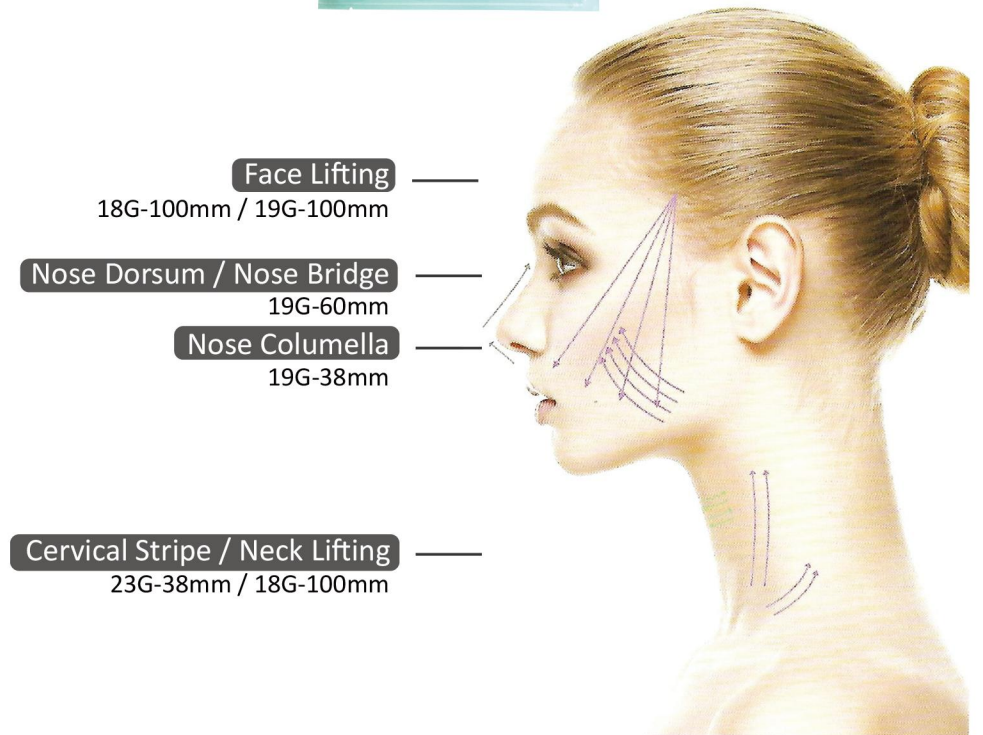

- **Face Lifting**
18G-100mm / 19G-100mm
- **Nose Dorsum / Nose Bridge**
19G-60mm
- **Nose Columella**
19G-38mm
- **Cervical Stripe / Neck Lifting**
23G-38mm / 18G-100mm

Orthopedic Casting Tape



USE INSTRUCTION

- Apply 1~2 layers stockinet over the affected body part;
- Wear surgical gloves;
- Choose proper size orthopedic casting tape, then open the package;
- Immerse the casting tape in normal temperature(20°C~30°C) water for 5~6 seconds and squeeze 2~3 times. Then remove from the water and squeeze out the excess water. The curing time of orthopedic casting tape is directly related to the temperature of water. The curing time is shorter in high temperature water than in low temperature water. If the water temperature is over 27°C, the curing time is too short to increase the difficulty of the operation.
- Wrap the casting tape spirally around the affected body part, overlapping the previous layer by one-half or two-thirds the width of the tape. The tension is moderate. If it is too loose, it will weaken the adhesion of the orthopedic casting tape. If it is too tight, it will affect the blood circulation.
- The intensity of the casting tape is related to the number of overlapped layers. Overlap 3~4 layers for the non-weight bearing parts, while overlap 5~6 layers for the weight bearing parts. If more layers are needed, please ensure the adhesivity between the layers.
- To increase the adhesion between layers, the casting tape will be shaped after wrapped. The operating time should be in 3~5 minutes. The adhesion and shaping effect cannot reach the best if the operating time is longer or the immersed time is too long. The patients do not allow to move freely in 10 minutes before the orthopedic casting tape are completely hardened.
- The electric plaster saw is needed if the affected parts need to open a window or remove the orthopedic casting tape.

Orthopedic Casting Tape				
Product Description	Sizes	Specification(W×L)	Packaging	Operating Part
Fiberglass Orthopedic Casting Tape	RT002	5.0cm × 360cm	10bags/box 12boxes/ctn	Wrists/Childrens
Fiberglass Orthopedic Casting Tape	RT003	7.5cm × 360cm	10bags/box 12boxes/ctn	Arms
Fiberglass Orthopedic Casting Tape	RT004	10.0cm × 360cm	10bags/box 12boxes/ctn	Arms / Legs
Fiberglass Orthopedic Casting Tape	RT005	12.5cm × 360cm	10bags/box 9boxes/ctn	Legs
Fiberglass Orthopedic Casting Tape	RT006	15.0cm × 360cm	10bags/box 9boxes/ctn	Legs

Polymer Splint



Wrist Fixation
Recommended sizes:
312 (7.5cmX30cm)
415 (10cmX40cm)



Thumb Fixation
Recommended sizes:
312 (7.5cmX30cm)
415 (10cmX40cm)



The Fourth and Fifth Finger Fixation
Recommended sizes:
312 (7.5cmX30cm)
415 (10cmX40cm)



Elbow Fixation
Recommended sizes:
312 (7.5cmX30cm)
415 (10cmX40cm)



Forearm Fixation
Recommended sizes:
335 (7.5cmX90cm)
430 (10cmX75cm)



Horseshoe Fixation
Recommended sizes:
335 (7.5cmX90cm)
430 (10cmX75cm)



Ankle Fixation
Recommended sizes:
430 (10cmX75cm)
530 (12.5cmX75cm)



Legs Fixation
Recommended sizes:
335 (7.5cmX90cm)
545 (12.5cmX115cm)

Polymer splint				
Product Description	Sizes	Specification(W×L)	Packaging	Operating part
Medical Polymer Splint	312	7.50cmX30cm	20bags/box 6boxes/ctn	wrists/childrens
Medical Polymer Splint	335	7.50cmX90cm	10bags/box 6boxes/ctn	arms/legs
Medical Polymer Splint	415	10.0cmX40cm	15bags/box 6boxes/ctn	arms/legs
Medical Polymer Splint	430	10.0cmX75cm	10bags/box 6boxes/ctn	legs
Medical Polymer Splint	530	12.5cmX75cm	10bags/box 6boxes/ctn	legs
Medical Polymer Splint	545	12.5cmX115cm	5bags/box 6boxes/ctn	legs
Medical Polymer Splint	630	15.0cmX75cm	10bags/box 6boxes/ctn	legs
Medical Polymer Splint	645	15.0cmX115cm	5bags/box 6boxes/ctn	legs

Powered Wheelchair



Front wheel size: 10 inches	Net weight: 47kg (actually prevail)
Rear wheel size: 16 inches	Maximum speed: 6km/h
Dimensions: 1180×630×1360mm	Theoretical travel: 15km
Safe load: 100kg	Motor (motor): DC24V250W*2pcs
Frame material: Carbon steel	Gradeability (gradient): 6 degrees
Battery: Standard	



Front wheel size: 8 inches	Net weight: 21.5kg (actually prevail)
Rear wheel size: 12 inches	Maximum speed: 6km/h
Dimensions: 990×590×950mm	Theoretical travel: 15km
Safe load: 100kg	Motor (motor): DC24V250W*2pcs
Frame material: Aluminum alloy	Gradeability (gradient): 6 degrees
Battery: 12AH/20AH lithium battery	Folding size: 765×590×350mm

Manual Wheelchair



Front wheel size: 7 inches	Net weight: 18kg (actually prevail)
Rear wheel size: 24 inches	Armrest: blow molding/leather
Dimensions: 950×680×900mm	Seat width: 460mm
Safe load: 100kg	Seat height: 520mm
Frame material: Aluminum alloy	
Tire: solid tire	



Front wheel size: 6 inches	Net weight: 7.2kg (actually prevail)
Rear wheel size: 8 inches	Armrest: blow molding/leather
Dimensions: 1000×500×910mm	Seat width: 340mm
Safe load: 100kg	Seat height: 490mm
Frame material: Aluminum alloy	Backrest height: 410mm
Folding size: 220×500×700mm	

Seniors Shopping Cart

A good helper for parents in life



Tie-rod brake design



Comfortable seat



Wear-resistant reinforced brake rear wheel



New Generation Multi-claw Crutches

Material upgrade



Smooth all the way

- Anti-stumbling design Steady walk without hindrance
- The inside and outside width design is balanced and stable.



Feel comfortable

- High wear-resistant handrail
- Surface cracked anti-skid treatment, anti-skid and wear-resistant, Ergonomic design, Fits to the hand without getting tired from holding for a long time.



Firmer and stronger

- 1.2mm wall thickness Thicken reinforcement
- Lightweight and load-bearing



Firm and convenient

- Annular clavicle clamp
- Fixed main pole Three simple steps



Medical Grade Crutches

Stable and non-slip height adjustable



PE environmentally friendly foam material arm rest

Thick PE foam material, high resilience, non-slip, soft and comfortable, strong abrasion resistance, not tired after long-term use.



Grip three-position adjustment

The grip has three gears adjustment, the adjustment part is locked firmly and stably, and it is convenient to use and feel comfortable and soft



Leg height adjustment in 9 positions

The height of 9 levels is adjustable to meet the needs of people of different heights. Strengthen the aluminum alloy to provide super good support.



Non-slip durable rubber pad

The rubber pad is made of rubber, which is thicker, stable and non-slip, and the built-in metal gasket is wear-resistant and durable

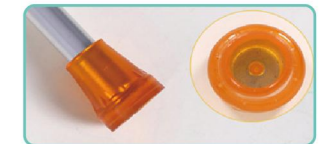

Nursing Bed

Bent leg angle: -45~25°
Back angle: 0~80°
Rollover angle: 0~55°
Toilet hole size: 280×215mm
Product Size: 2100×900×550mm
Bed size: 1970×900mm
Bed material: Thickened steel pipe
For people: Elderly, paralyzed patients, etc
Product accessories: Wash basin, infusion stand, mattress, dining table, guardrail, castor, bedpan

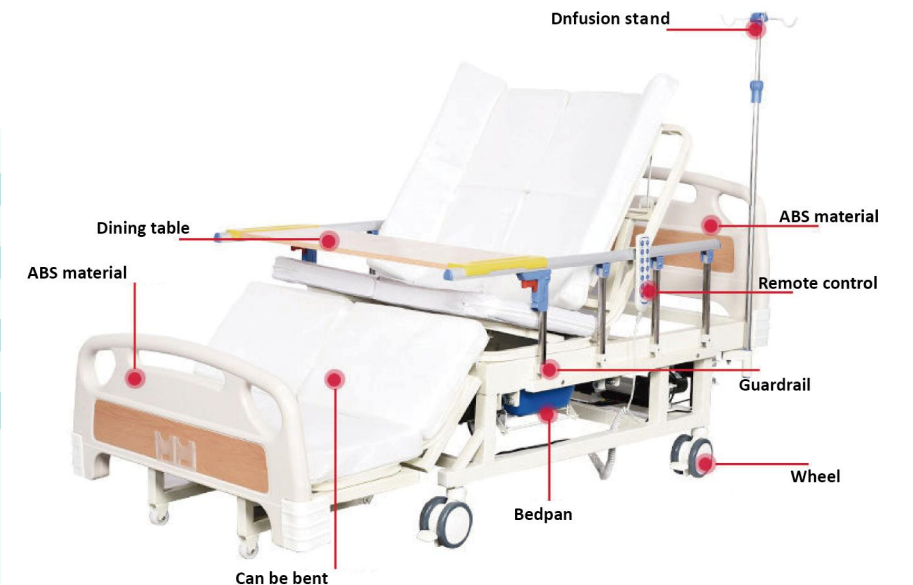

Medical Disposable Protective Clothing

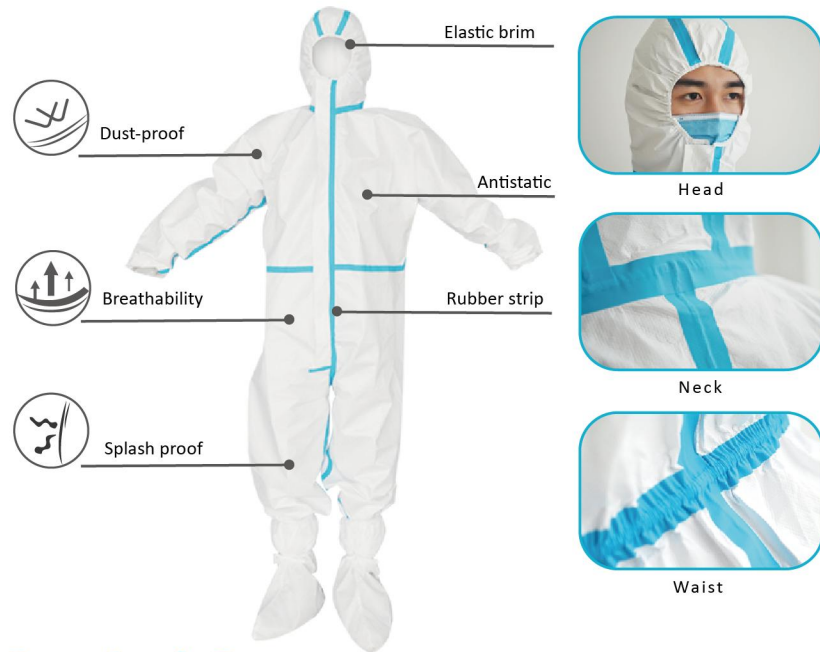

Executive Standard
GB 19082-2009



Specifications: One-piece Sizes:
□ 160 □ 165 □ 170 □ 175 □ 180 □ 185

Intended use: It is used to provide barrier and protection for the potentially infectious patients' blood, body fluids, secretions, etc. that clinical medical personnel come into contact with at work. It cannot be used to isolate places with strict microbiological index control requirements such as intensive care unit (room).

Expiration date:
2 years after production

Surgical Gowns



CE BS EN 13795-1:2019



Model: □S □M □L □XL □XXL □XXXL □XXXXL

Specifications:
□High performance type □Standard type

Intended use: For the surgical staff to wear, reduce the source of infection to the patient's surgical wound to prevent postoperative wound infection.

Storage:
Store in an environment with relative humidity not exceeding 80%, no corrosive gas, cool, dry, well ventilated and clean.

Expiration date:
3 years after production

Isolation Gown



Isolation Gown
TYPE A/TYPE B



Isolation gowns - type A/type B
Specifications:
120cm×120cm/One-size-fits-all

Material:100% Non-woven fabric

Product description:
Non-woven fabrics are usually used as the main raw materials, which are made by cutting and sewing. Non-sterile, single-use

Expiration date:
3 years after production

- Good air permeability
- Strong barrier performance
- Non-sterile
- Do not reuse

Medical Scrubs Uniforms



Model:type A: split type;
type B: gown type.



Specifications:
□S □M □L □XL □XXL

Product Description: Usually made of cotton fiber or non-woven fabric. The medical scrubs uniforms is short-sleeve or long-sleeve style that have the function of blocking dandruff, and do not have liquid barrier properties. It is non-sterile supply and can be reused. It should be sterilized before using.

Expiration date:
3 years after production

Medical Goggle



- Model specifications** White Black Transparent
Large Medium Small
- Product description** It is composed of a protective cover made of polymer material, a foam strip and a fixing device. Non-sterile, single use.
- Expiration date** 3 years after production
- Storage** This product should be stored in a dry, ventilated, non-corrosive gas warehouse.

Medical Isolation Shoe Cover



- size:** Long Short
- style:** Non-woven fabric PVC PP+PE

Medical Cap



- Model specifications** Round cap. ϕ 25.5cm FZ/T64005-2011
- Product description** Non-woven fabric is usually used as the main raw material, which is made by cutting and sewing. Non-sterile, single-use.
- Material** Non-woven fabric PP+PE
- Colour** Blue
- Storage** This product should be stored in a dry, ventilated, non-corrosive gas warehouse.

Medical Isolation Mask



- Model: Ear hook type / Headband type** EN166:2001 EN167:2002
- Product description** It is composed of a protective cover made of polymer material, a foam strip and a fixing device. Non-sterile, single use.
- Expiration date** 3 years after production
- Storage** This product should be stored in a dry, ventilated, non-corrosive gas warehouse.

Medical Bed Sheet



- Materials: 70% Polypropylene, 30% Polyethylene non-woven fabric**
- Product description** It is made by compounding or sewing non-woven fabric and plastic film. Non-sterile, single use.
- Expiration date** 3 years after production
- Storage** This product should be stored in a dry, ventilated, non-corrosive gas warehouse.

Disposable Virus Specimen Collection Tube



- Model: Inactivated and non-inactivated**
- Product description** Disposable virus specimen collection tube is composed of swabs and/or collection cups and tubes containing storage solution. Non-sterile.
- Expiration date** 12 months
- Storage** The product should be stored in a non-corrosive gas and well-ventilated warehouse at room temperature.

Medical examination gloves



- Model/Specification:** According to the different materials used, it is divided into: polyvinyl chloride, butyronitrile; according to the size, it is divided into: XS, S, M, L, XL.
- Product Description:** Usually made of materials such as polyvinyl chloride. Have sufficient strength and barrier properties. Non-sterile supply, single use.
- Intended use:** It will be wore by doctor to do checking for the patients or lab testing.

Medical rubber gloves



- Model/Specification:** XS, S, M, L, XL.
- Product Description:** Usually made of materials such as polyvinyl chloride and rubber. Have sufficient strength and barrier properties. Non-sterile supply, single use.
- Intended use:** It will be wore by doctor to do checking for the patients or lab testing.

Disposable Surgical Face Masks



3 Ply Flat type Ear Loop EN 14683:2019 Type IIR	
Name	Parameter
Size	17.5 cm x 9.5 cm
Material	Polypropylene spunbond nonwoven fabric, polypropylene melt-blown nonwoven, metal wire with plastic covering nose clip, polyester/nylon spandex blend ear loops
Product performance:	The bacterial filtration efficiency of the mask should be not less than 98%.
Application	It is worn by clinical staff during non-invasive procedures, covering the user's mouth, nose, and jaw, providing a certain physical barrier to prevent direct penetration of pathogenic microorganisms, particulate matter, in patients, etc.
Expiration date	2 years after production
Storage	Store at room temperature, the relative humidity should not exceed 80%, non-corrosive gas and well-ventilated room. Transportation means should be clean and isolated from fire sources.



3 Ply Flat type Ear Loop EN 14683:2019 Type IIR	
Name	Parameter
Size	14.5 cm x 9.5 cm
Material	Polypropylene spunbond nonwoven fabric, polypropylene melt-blown nonwoven, metal wire with plastic covering nose clip, polyester/nylon spandex blend ear loops
Product performance:	The bacterial filtration efficiency of the mask should be not less than 98%.
Application	It is worn by clinical staff during non-invasive procedures, covering the user's mouth, nose, and jaw, providing a certain physical barrier to prevent direct penetration of pathogenic microorganisms, particulate matter, in patients, etc.
Expiration date	2 years after production
Storage	Store at room temperature, the relative humidity should not exceed 80%, non-corrosive gas and well-ventilated room. Transportation means should be clean and isolated from fire sources.

Disposable Medical Face Mask



3 Ply Flat type Ear Loop EN 14683:2019 Type I	
Name	Parameter
Size	17.5 cm x 9.5 cm
Material	Polypropylene spunbond nonwoven fabric, polypropylene melt-blown nonwoven, metal wire with plastic covering nose clip, polyester/nylon spandex blend ear loops
Product performance:	The bacterial filtration efficiency of the mask should be not less than 95%.
Application	It is worn by clinical staff during non-invasive procedures, covering the user's mouth, nose, and jaw, providing a certain physical barrier to prevent direct penetration of pathogenic microorganisms, particulate matter, in patients, etc.
Expiration date	2 years after production
Storage	Store at room temperature, the relative humidity should not exceed 80%, non-corrosive gas and well-ventilated room. Transportation means should be clean and isolated from fire sources.



3 Ply Flat type Ear Loop EN 14683:2019 Type IIR	
Name	Parameter
Size	17.5 cm x 9.5 cm
Material	Polypropylene spunbond nonwoven fabric, polypropylene melt-blown nonwoven, metal wire with plastic covering nose clip, polyester/nylon spandex blend ear loops
Product performance:	The bacterial filtration efficiency of the mask should be not less than 98%.
Application	It is worn by clinical staff during non-invasive procedures, covering the user's mouth, nose, and jaw, providing a certain physical barrier to prevent direct penetration of pathogenic microorganisms, particulate matter, in patients, etc.
Expiration date	2 years after production
Storage	Store at room temperature, the relative humidity should not exceed 80%, non-corrosive gas and well-ventilated room. Transportation means should be clean and isolated from fire sources.



3 Ply Flat type Ear Loop EN 14683:2019 Type I	
Name	Parameter
Size	14.5 cm x 9.5 cm
Material	Polypropylene spunbond nonwoven fabric, polypropylene melt-blown nonwoven, metal wire with plastic covering nose clip, polyester/nylon spandex blend ear loops
Product performance:	The bacterial filtration efficiency of the mask should be not less than 95%.
Application	It is worn by clinical staff during non-invasive procedures, covering the user's mouth, nose, and jaw, providing a certain physical barrier to prevent direct penetration of pathogenic microorganisms, particulate matter, in patients, etc.
Expiration date	2 years after production
Storage	Store at room temperature, the relative humidity should not exceed 80%, non-corrosive gas and well-ventilated room. Transportation means should be clean and isolated from fire sources.



5 Ply Folding type EN 14683:2019 Type IIR	
Name	Parameter
Size	11.5 cm x 15 cm
Material	Polypropylene spunbond nonwoven fabric, polypropylene melt-blown nonwoven, nose clip, polyester/nylon spandex blend ear loops
Product performance:	The bacterial filtration efficiency of the mask should be not less than 98%.
Application	It is worn by clinical staff during non-invasive procedures, covering the user's mouth, nose, and jaw, providing a certain physical barrier to prevent direct penetration of pathogenic microorganisms, particulate matter, in patients, etc.
Expiration date	2 years after production
Storage	Store at room temperature, the relative humidity should not exceed 80%, non-corrosive gas and well-ventilated room. Transportation means should be clean and isolated from fire sources.



3 Ply Cup type Head Loop EN 14683:2019 Type IIR	
Name	Parameter
Size	13.5 cm x 13.5 cm
Material	Polypropylene spunbond nonwoven fabric, polypropylene melt-blown nonwoven, nose clip, polyester/nylon spandex blend ear loops
Product performance:	The bacterial filtration efficiency of the mask should be not less than 98%.
Application	It is worn by clinical staff during non-invasive procedures, covering the user's mouth, nose, and jaw, providing a certain physical barrier to prevent direct penetration of pathogenic microorganisms, particulate matter, in patients, etc.
Expiration date	2 years after production
Storage	Store at room temperature, the relative humidity should not exceed 80%, non-corrosive gas and well-ventilated room. Transportation means should be clean and isolated from fire sources.



5 Ply Folding type Head Loop N95-V1	
Name	Parameter
Size	11.5 cm x 15 cm
Material	Polypropylene spunbond nonwoven fabric, polypropylene melt-blown nonwoven, nose clip, polyester/nylon spandex blend ear loops
Product performance:	The bacterial filtration efficiency of the mask should be not less than 95%.
Application	It is worn by clinical staff during non-invasive procedures, covering the user's mouth, nose, and jaw, providing a certain physical barrier to prevent direct penetration of pathogenic microorganisms, particulate matter, in patients, etc.
Expiration date	11 months after production
Storage	Store at room temperature, the relative humidity should not exceed 80%, non-corrosive gas and well-ventilated room. Transportation means should be clean and isolated from fire sources.



Tissue Scissors



Stitch Scissors



Umbilical Scissors



Hemostatic Forceps



Tissue Forceps



Needle Forceps



Edison Forceps



Dissecting Forceps



Dressing Forceps



Surgical Blade



Scalpel 3#



Scalpel 4#



Scalpel 7#



Bone Hook



Skin Retractor



Surgery Suction Pipe



Infusion set



Blood transfusion set



Disposable blood bag



Syringes

