



Zlín 05th February 2026

E8*30R02/26*6683*00

PETLAS TIRE INDUSTRY
AND TRADE COMPANY
Kindam Mah.
Ankara-Kayseri Cad. No.2/1
40200 Kirsehir, TURKEY

Communication concerning the approval and notification of approval number and inspection report issued by Inspection body IGTT

Tyre type fully complies requirements of ECE/UN R30.

Enclosed you will find the Communication concerning the approval of your tyres according to ECE/UN Regulation No. 30

On the base of this approval you are entitled to produce in your factory tyres of the dimension:

205/55R16 STARMAXX CONTROLMAX 91V

with the approval number : **E8 026683**
date of inspection : **05th February 2026**
inspector's name : **Václav Hořelka**

Sincerely yours,



Václav Hořelka
Head Of Tyre Approval Department
Head Of Inspection Body IGTT

Ministerstvo dopravy České republiky
Ministry of Transport of the Czech Republic
Nábřeží L. Svobody 12, 110 15 Praha 1, Czech Republic

OSVĚDČENÍ o ⁽¹⁾:

COMMUNICATION concerning ⁽¹⁾:



UDĚLENÍ HOMOLOGACE

ROZŠÍŘENÍ HOMOLOGACE
ZAMÍTNUTÍ HOMOLOGACE
ODEBRÁNÍ HOMOLOGACE
DEFINITIVNÍM UKONČENÍ VÝROBY

APPROVAL GRANTED

APPROVAL EXTENDED
APPROVAL REFUSED
APPROVAL WITHDRAWN
PRODUCTION DEFINITELY DISCONTINUED

typu pneumatiky pro motorová vozidla podle Předpisu č. 30
of a type of tyre for motor vehicles pursuant to Regulation No. 30

Homologace č.:

Approval No.: **E8*30R02/26*6683*00**

Rozšíření č.:

Extension No.: **N/A**

- | | | | |
|--------|---|---|---|
| 1. | Jméno a adresa výrobce
Manufacturer's name and address | : | PETLAS TIRE INDUSTRY
AND TRADE COMPANY
Kindam Mah.
Ankara-Kayseri Cad. No.2/1
40200 Kirsehir, TURKEY |
| 2. | Označení typu pneumatiky ⁽²⁾
Tyre type designation ⁽²⁾ | : | |
| 2.1 | Obchodní značka(y) / Ochranná známka(y)
Brand name(s) / Trademark(s) | : | STARMAXX |
| 2.2 | Obchodní popis(y) / Obchodní název(y)
Trade description(s) / Commercial name(s) | : | CONTROLMAX |
| 3. | Název a adresa zástupce výrobce
(je-li potřebné)
If applicable, name and address of
manufacturer's representative | : | N/A |
| 4. | Souhrnný popis
Summarized description | : | |
| 4.1. | Označení rozměru pláště
Tyre size designation | : | 205/55R16 |
| 4.2. | Kategorie užití
Category of use | : | normální / zimní / speciál / na dojetí ⁽¹⁾
normal / snow / special / temporary use ⁽¹⁾ |
| 4.2.1. | Pro pneumatiky pro speciální použití,
zda jde o profesionální terénní pneumatiku
For special use tyres, whether
professional off-road tyre | : | Ano / Ne ⁽¹⁾
Yes / No ⁽¹⁾ |
| 4.3. | Konstrukce
Structure | : | diagonální/smíšená/radiální/run-flat ⁽¹⁾
diagonal/bias-belted/radial/run-flat tyre ⁽¹⁾ |

4.3.1.	U pneumatik s radiální konstrukcí, zda jsou kordy kostry položeny pod úhlem 90° ke středové ose běhounu přes celý průřez pneumatiky	:	Ano / Ne ⁽¹⁾
	For tyres with radial structure, whether the ply cords of the carcass are laid substantially at 90° to the centre line of the tread across the complete cross section of the tyre	:	Yes / No ⁽¹⁾
4.4.	Kategorie rychlosti Speed category symbol	: :	V
4.5.	Index nosnosti Load capacity index	: :	91
4.6.	Pneumatika s prodlouženou mobilitou Extended Mobility Tyre	: :	Ano / Ne ⁽¹⁾ Yes / No ⁽¹⁾
5.	Technická zkušebna a případně zkušební laboratoř schválená pro účely schvalování nebo pro ověřování shodnosti Technical service and where applicable, test laboratory additional approved purposes of approval or of verification of conformity	: : :	8/E: IGTT a.s. Šternberská 446, Louky, 763 02 Zlín, CZECH REPUBLIC
6.	Datum protokolu, vydaného touto zkušebnou Date of report issued by that service	: :	19.11.2025
7.	Číslo protokolu, vydaného touto zkušebnou Number of report issued by that service	: :	D025-2768
8.	Důvod pro rozšíření (je-li potřebné) Reason (s) of extension (if applicable)	: :	N/A
9.	Poznámky Any remarks	: :	N/A
10.	Místo Place	: :	Praha Prague
11.	Datum Date	: :	
12.	Podpis Signature	: :	<div style="text-align: right;"> <p>Elektronický podpis: 5.2.2026 Certifikát autora podpisu:  Jméno: Ing. Jiří Pošta Vydal: PostSignum Qualified CA 4 Platnost do: 22.12.2026 10:40 +01:00</p> </div>

- 13.** Součástí tohoto osvědčení je seznam dokumentů v schvalovací dokumentaci uloženém Administrativní službou, které vydaly schválení a které lze získat na základě žádosti.
Annexed to this communication is a list of documents in the approval file deposited at the Administrative Services having delivered the approval and which can be obtained upon request

Seznam příložených dokumentů / List of attached documents

- Žádost o udělení homologace / Request for approval
- Kótovaný profil pneumatiky / Dimensioned tyre cross-section
- Výkresy bočnice a běhounu pláště / Drawing of the tyre sidewalls and tread
- Prohlášení výrobce / Manufacturer's declaration
- Protokol o zkoušce dle bodu 7. / The test report as mentioned in item 7.

-
- (1) Nehodící se škrtněte.
Strike out what does not apply.
- (2) Seznam značek / ochranných známek nebo obchodních popisů / obchodních názvů může být přílohou k tomuto osvědčení.
A list of brand name(s)/trademark(s) or trade description(s)/commercial name(s) may be annexed to this communication.

APPLICATION FOR APPROVAL ECE No. 30 - E8 026683

4.1.1	The tyre-size designation	:	205/55 R16	
4.1.2	The manufacturer's name	:	PETLAS TIRE INDUSTRY AND TRADE COMPANY	
4.1.2.1	The Brand name(s)/trademark(s)	:	STARMAXX	
4.1.2.2	The trade description(s)/commercial name(s)	:	CONTROLMAX	
4.1.3	The category of use (normal tyre or snow tyre, or special use tyre, or for temporary use)	:	NORMAL	
4.1.3.1	For the tyres belonging to the category of use "special use tyre" those which may bear the inscription M+S or M.S or M&S."	:	NO	
4.1.4	Structure (diagonal(bias-ply), bias belted, radial, run flat tyre)	:	RADIAL	
4.1.4.1	For tyres with radial structure, whether the ply cords of the carcass are laid substantially at 90° to the centre line of the tread across the complete cross section of the tyre;"	:	YES	
4.1.5	The speed category	:	V	
4.1.6	The load-capacity index of the tyre	:	91	
4.1.7	Whether the tyre is to be used with or without an inner tube;	:	TUBELESS	
4.1.8	Whether the tyre is "standard" or "reinforced" or "T-type temporary use spare tyre"	:	STANDARD	
4.1.9	Whether the tyre is an EMT;	:	NO	
4.1.10	The ply-rating number of diagonal (bias-ply) tyres, except for T-type temporary use spare tyres	:	NO	
4.1.11	Overall section width	:	214	mm
	Outer diameter	:	632	mm
4.1.12	The rims on which the tyre can be mounted	:	5 ½ J 6J 6 ½ J 7J 7 ½ J	inch
4.1.13	The measuring rim and test rim	:	6.5J	inch
4.1.14	The test pressure where the manufacturer requests the application of Annex 7, paragraph 1.3. to this Regulation	:	300	kpa
4.1.15	The factor x referred to in paragraph 2.28	:	0.70	
4.1.16	For tyres suitable for speeds in excess of 300 km/h, the maximum speed permitted by the tyre manufacturer and the load carrying capacity allowed for that maximum speed.	:	NA	
4.1.17	The identification of the bead retention rim contours specific for the "flat tyre running mode" of "run flat tyres".	:	NA	

Annex 1
4.2.1

For special use tyres, whether professional off-road tyre: yes/no" :

NO
IGTT a.s.
 Tyre Approval Department
 Šternberská 446, Louky
 763 02 Zlín, Czech Republic
 IČ/ID: 46960080 DIČ/VAT: CZ46900080



(Handwritten signature in blue ink)

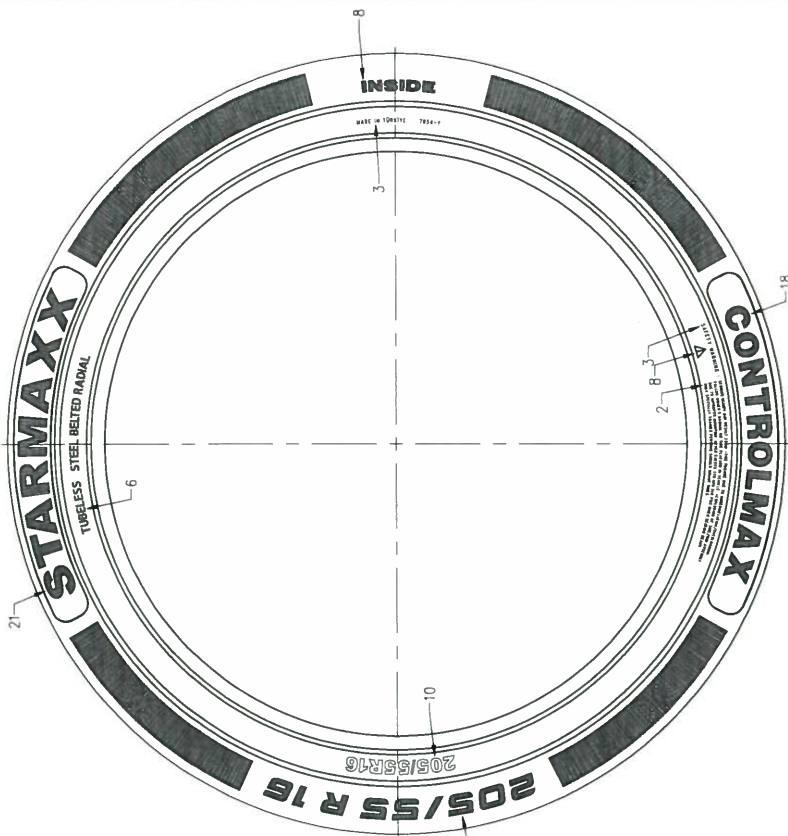

NON SERIAL SIDE

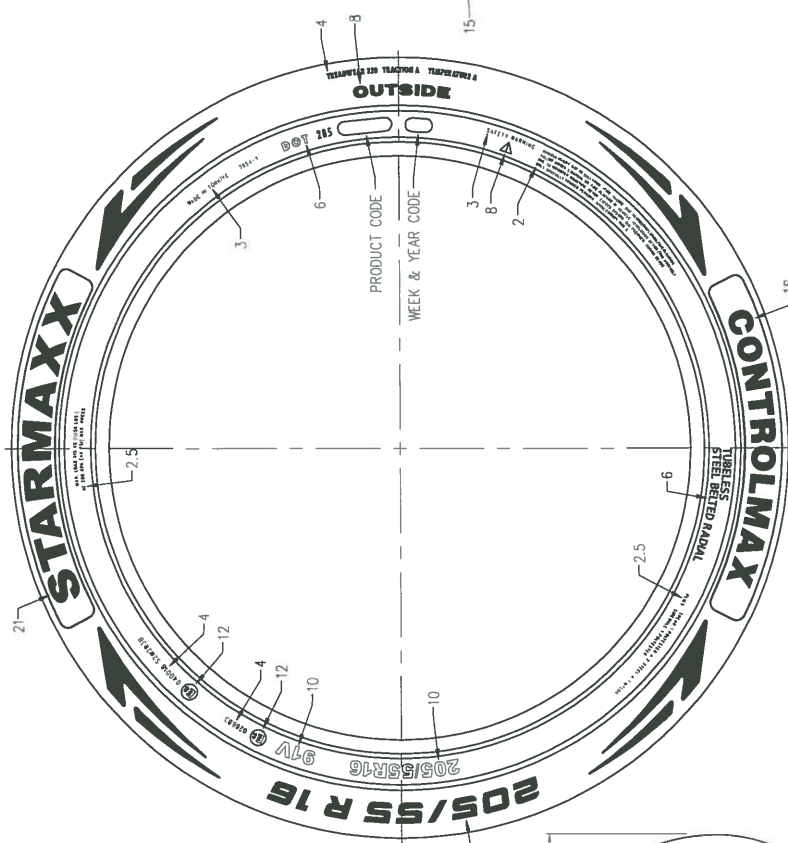

SERIAL SIDE

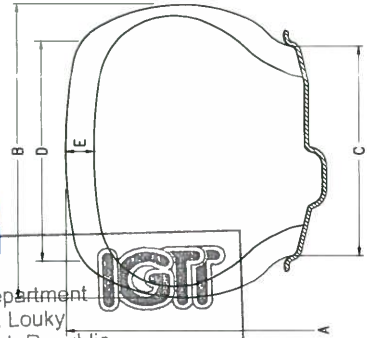

IGTT a.s.
 Tyre Approval Department
 Šternberská 446, Louky
 763 02 Zlín, Czech Republic
 IGT
 IGTID: 46907080 DIC/VAL: C24636666

V	205/55R16	91	-	X	658	214	6.5	176.3	7.7	026683	040018	S2W2R3B	-
V	205/55R16	91	-	X	658	214	6.5	176.3	7.7	026683	040018	S2W2R3B	-
	HIZ SINIFI (SPEED CAT.)	YÜK KAPASİTE İNDEKSİ (LOAD CAP. INDEX)	İÇ LASTIK (TUBETYPE)	TIP (TYPE)	A	B	C	D	E	ONAY NO. (APPROVAL NO.)	ONAY NO. (APPROVAL NO.)	ONAY NO. (APPROVAL NO.)	AÇIKLAMA (REMARKS)
			İÇ LASTIKSIZ (TUBELESS)		mm	mm	inches	mm	mm	E _B R-30	E _B R-117		

SIRT DESENİ (TREAD PATTERN) : CONTROLMAX SIRT (TREAD) : 1 POLYESTER + 2 STEEL + 1 NYLON YANAK (SIDEWALL) : 1 POLYESTER	RESİM NO (DRAWING NO.)	TARİH (DATE)	KONTROL (CHECKED)
	PKT-13954A	05.01.2026	BAŞVURU SAHİBİ (REVISOR SAHİBİ) E. D. F.

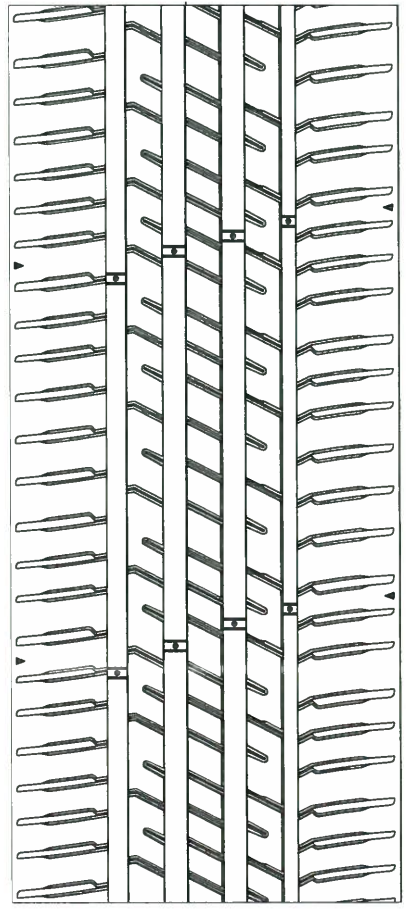



Lastik Sanayi ve Ticaret A.Ş.

Date : 29.12.2025

Petlas Ref. No : 230/232/025

Subject : DECLARATION
Concern : Mr. Vaclav Horelka
Tire Approval Department Head
IGTT ZLIN

To whom it may concern;

Petlas confirms that the tires which are given below are produced under the same specification and same technology (same raw materials, same green tire specification, same machine, same mold). Only the trade mark of the tires are different.

BRAND	SIZE	APPROVAL NUMBER
PETLAS	205/55 R16 PRIME COMFORT TL 91V	E8 026684
STARMAXX	205/55 R16 CONTROLMAX TL 91V	E8 026683

Erdin ONAT
R&D Manager

PETLAS Lastik Sanayi ve Ticaret A.Ş.

Kindam Mah. Ankara-Kayseri Cad. No:2/1 KIRŞEHİR Tel: (0386) 252 65 50 Fax: (0386) 252 65 70

iletisim@petlas.com.tr

petlas Bir Abdulkadir Özcan A.Ş. Kuruluşudur.

137-F-178-02

IGTT a.s.

Tyre Approval Department
Šternberská 446, Louky
783 02 Zlín, Czech Republic

IČ/ID: 46900080 DIČ/VAT: CZ46900080





PETLAS LASTİK DENEY LABORATUVARI

Kındam Mh. Ankara - Kayseri Cd. No: 2/1

40100 Merkez / KIRŞEHİR

Deney Raporu

Test Report



Test
TS EN ISO/IEC 17025
AB-1922-T

AB-1922-T

D025-2768

11-25

Müşterinin Adı/Adresi
Customer Name/Address : **PETLAS LASTİK SANAYİ ve TİCARET A.Ş. / Kındam Mahallesi Ankara-Kayseri Cd. No:2/1 KIRŞEHİR - TÜRKİYE**

Laboratuvar İşlem Numarası
Laboratory Order No. : **N025-6396**

Numunenin Adı Tanımı ve Durumu
Name, identity and condition of test item : **PETLAS 205/55 R16 PRIME COMFORT TL 91V LASTİĞİ**
PETLAS 205/55 R16 PRIME COMFORT TL 91V TYRE

Numunenin Kabul Tarihi
The Date of Receipt of Analysis Item : **04.11.2025**

Açıklamalar
Remarks : -

Testin Yapıldığı Tarih
Date of Test : **09.11.2025**

Raporun Sayfa Sayısı
Number of Pages of the Report : **4**

Deney laboratuvarı olarak faaliyet gösteren PETLAS LASTİK DENEY LABORATUVARI, TÜRKAK'tan AB-1922-T ile TS EN ISO/IEC 17025:2017 standardına göre akredite edilmiştir.

PETLAS LASTİK DENEY LABORATUVARI accredited by TÜRKAK under registration number AB-1922-T for TS EN ISO/IEC 17025:2017 as test laboratory.

Türk Akreditasyon Kurumu (TÜRKAK) deney raporlarının tanınırlığı konusunda Avrupa Akreditasyon Birliği (EA) ile Çok Taraflı Anlaşma ve Uluslararası Laboratuvar Akreditasyon Birliği (ILAC) ile karşılıklı tanıma anlaşması imzalamıştır.

Turkish Accreditation Agency (TURKAK) is a signatory to the European co-operation for Accreditation (EA) Multilateral Agreement (MLA) and to the International Laboratory Accreditation Cooperation (ILAC) Mutual Recognition Arrangement (MRA) for the recognition of test reports

Deney ve /veya ölçüm sonuçları, genişletilmiş ölçüm belirsizlikleri (olması halinde) ve deney metotları bu serüfikanın tamamlayıcı kısmı olan takip eden sayfalarda verilmiştir.

The test and/or measurement results, the uncertainties (if applicable) with confidence probability and test methods are given on the following pages which are part of this report.

Analiz sonuçları yalnızca testi yapılan numunelerle ilgilidir. The results are related only to the items tested.

Numuneler müşteri tarafından alınarak laboratuvara teslim edilmiştir. The samples were taken by the customer and delivered to the laboratory.

Mühür/Kaşe Seal/Stamp	Deney Sorumlusu & Rapor Hazırlayan / Tarih Person in charge of test & Prepared By / Date	Kontrol Eden / Tarih Check/ Date	Onaylayan/ Tarih Approval/ Date
 Yayımlandığı Tarih Issue Date 19.11.2025	BERKAY DEMİRHAN / 19.11.2025 Lastik Deney Mühendisi Tyre Test Engineer	KADİR KARADENİZ / 19.11.2025 Lastik Deney Süpervizörü Tyre Test Supervisor	EKREM TURNA / 19.11.2025 Lastik Deney Şefi Tyre Test Chief

Tel: +90 386 252 65 50 Faks: +90 386 252 65 70 <http://www.petlas.com.tr> lastik.deney@petlas.com.tr

Bu rapor, laboratuvarın yazılı izni olmadan kısmen kopyelamp çoğaltılamaz, hazırsız ve mühürsüz raporlar kabul edilmez.

This report shall not be reproduced other than in full except with the permission of the laboratory. Testing reports without signature and seal are not valid.

IGTT a.s.

Tyre Approval Department

Šternberská 446, Louky

763 02 Zlín, Czech Republic

IÇ/ID: 46900080 DiÇ/VAT: CZ:46900080





TYPE APPROVAL TEST REPORT

REPORT NO: D025-2768

TYRE SPECIFICATION

Manufacturer Name	: PETLAS TIRE INDUSTRY AND TRADE CO.	Speed Category Symbol	: V
Manufacturer Address	: KINDAM MAHLANKARA KAYSERI CAD. NO:2/1 KIRSEHIR /TURKEY	Reinforced/ExtraLoad /Ordinary	: ORDINARY
Brand	: PETLAS	Category of Use	: NORMAL
Pattern Name	: PRIME COMFORT	T/TL	: TL
Product Code	: 239720	Date of Manufacture	: 4525
Size Designation	: 205/55 R16	Barcode Number	: 105940435
Load Capacity Index	: 91	Approval Number	: E8 026684

TEST AND EQUIPMENT SPECIFICATION

Test Tyre Receiving Date	: 04.11.2025
Test Date	: 09.11.2025
Reference Regulation	: UN Regulation No. 30
Petlas Test Code	: 5000
The Tests Conducted	: 1 - Marking Control <input checked="" type="checkbox"/> 2 - Dimensions Measurement <input checked="" type="checkbox"/> 3 - Load/Speed <input checked="" type="checkbox"/>
Test Machine Name (Drum Diameter)	: ASM-1 (1.707 m)
Pressure Gauge Calibration No - Serial No. - Accreditation no.	: 0012K-0725-00040 - 153685 - AB-0012-K
Calliper Calibration No - Serial No. - Accreditation no.	: 2514039 - 0026399 - AB-0012-K
Tape Measure Calibration No - Serial No. - Accreditation no.	: 2519109 - 1505 - AB-0012-K
Test Rim	: 6,5x16
Test Technician	: UFUK EMRE TEGMEN

CUSTOMER INFORMATION

Name	: Same as Manufacturer
Address	: Same as Manufacturer

TYRE VISUAL INSPECTION RESULT BEFORE TEST

Tyre was inspected and any evidence of failure was not detected.

Remarks:

Petlas Secret Technical Information. This document contains classified information. It must be kept in only Petlas and stored in a safe place. The test result in this report is only used for the tested tyre sizes which is specified in the report header. This test report shall not be reproduced other than in full except with the permission of Petlas.

FORM NUMBER: 317-F-048-00



TYPE APPROVAL TEST REPORT

REPORT NO: D025-2768

TEST 1 - MARKING CONTROL

Trade name or Mark	YES <input checked="" type="checkbox"/>	NO <input type="checkbox"/>	N/A <input type="checkbox"/>
Commercial/Pattern Name Marking	YES <input checked="" type="checkbox"/>	NO <input type="checkbox"/>	N/A <input type="checkbox"/>
Tyre Size Designation Marking	YES <input checked="" type="checkbox"/>	NO <input type="checkbox"/>	N/A <input type="checkbox"/>
Tyre Structure Marking	YES <input checked="" type="checkbox"/>	NO <input type="checkbox"/>	N/A <input type="checkbox"/>
Speed Category Symbol Marking	YES <input checked="" type="checkbox"/>	NO <input type="checkbox"/>	N/A <input type="checkbox"/>
Load Capacity Index Marking	YES <input checked="" type="checkbox"/>	NO <input type="checkbox"/>	N/A <input type="checkbox"/>
"Reinforced" or "Extra Load" marking in case of reinforced tyre	YES <input type="checkbox"/>	NO <input type="checkbox"/>	N/A <input checked="" type="checkbox"/>
"ZR" marking for excess of 300 km/h	YES <input type="checkbox"/>	NO <input type="checkbox"/>	N/A <input checked="" type="checkbox"/>
"M+S" marking in case of "Snow" or "Special Use" tyre	YES <input type="checkbox"/>	NO <input type="checkbox"/>	N/A <input checked="" type="checkbox"/>
"POR" or "ET" marking in case of Special Use Tyre	YES <input type="checkbox"/>	NO <input type="checkbox"/>	N/A <input checked="" type="checkbox"/>
"TUBELESS" marking in case of without inner tube use	YES <input checked="" type="checkbox"/>	NO <input type="checkbox"/>	N/A <input type="checkbox"/>
Runflat Markings (snail symbol and F before rim diameter)	YES <input type="checkbox"/>	NO <input type="checkbox"/>	N/A <input checked="" type="checkbox"/>
Date of Manufacture	YES <input checked="" type="checkbox"/>	NO <input type="checkbox"/>	N/A <input type="checkbox"/>
ERS Marking	YES <input type="checkbox"/>	NO <input type="checkbox"/>	N/A <input checked="" type="checkbox"/>
Approval Number Marking	YES <input checked="" type="checkbox"/>	NO <input type="checkbox"/>	N/A <input type="checkbox"/>

RESULT: The tyre markings are fulfill the reference regulation requirements.

TEST 2 - DIMENSIONS MEASUREMENT

Conditioning	: 24 hours at 25 ± 5 °C
Inflation Pressure (kPa)	: 180
Overall Width Measurements (mm)	: 212,3 / 212,1 / 212,4 / 212,6 / 212,1 / 212,2
TWI (Tread Wear Indicator) (mm)	: 1,89 / 1,90 / 1,94 / 1,89 / 1,91 / 1,94 / 1,86 / 1,93
Maximum Circumference (mm)	: 1990

PARAMETERS	LIMIT VALUES (mm)	MEASURED VALUES (mm)
Nominal Overall Width-S	214.0	212.6
Maximum Overall Width-Smax	223.0	
Nominal Outer Diameter-D	632.0	633.4
Minimum Outer Diameter-Dmin	626.0	
Maximum Outer Diameter-Dmax	641.0	
Minimum TWI	1.6	1.86
Maximum TWI	2.2	1.94

RESULT: The dimensions are fulfill the reference regulation requirements.

TEST 3 - LOAD / SPEED TEST

Conditioning	: 3 saat 25° C
Inflation Pressure (kPa)	: 300

Date/Time	Test Step No	Test Procedure				Control
		Duration (min.)	Test Load (kg)	Test Speed (km/h)		
18.11.2025 20:58	0	0	0	0	U.E.T.	
	1	10	448	0 - 200		
	2	10	448	200		
	3	10	448	210		
	4	10	448	220		
18.11.2025 21:58	5	20	448	230	U.E.T.	

RESULT: Tyre completed the load/speed test without any failure.

FINAL RESULT: THE TYRE PASSED ALL TESTS ACCORDING TO THE REFERENCE REGULATION

Remarks:

DeneY Metodu Test method	ECE R30 - Annex 6 - Boyutsal Ölçüm , ECE R30 - Annex 7 Yük/Hız Performans DeneYi : ECE R30 - Annex6 - Dimensional Measurement , ECE R30 - Annex 7 Load/Speed Performance Test
DeneY Sonuçları Test Results	DeneY Sonuçları Sayfa 3'te yer almaktadır. : Test Results is included on page 3.
Çevre Şartları: Environmental conditions	: 25 ± 5 °C
Ölçüm belirsizliği (k=2 %95 güven aralığı): Measurement uncertainty (k=2 95% confidence interval)	: -
Ölçüm sonuçlarının şartnamelere veya standartlara uygunluk beyanı Conformity with requirements or specifications:	: -
Feragat beyanı Disclaimer	: -
Karar Kuralı Decision Rule:	: -
Analiz yönteminden eklemeler, çıkarmalar ve sapmalar	: -
Açıklamalar Remarks	: -

* İşareti ile gösterilen analiz metodları, Akreditasyon kapsamı dışındadır.
* Analysis methods indicated by the mark is outside the scope of accreditation.

Dış tedarikçi laboratuvar kullanılmamaktadır.
External supplier laboratories are not used.