



2012 / 01

Suspension and Steering Parts  
for **commercial vehicles**

[www.aydchassis.com](http://www.aydchassis.com)

**AYD**<sup>®</sup>  
chassis parts

2012 / 01

Suspension and Steering Parts  
for **commercial vehicles**



[aydchassis.com](http://aydchassis.com)



# 1975'den Bugüne Aydınlar...

## Aydınlar Since 1975...



Firmamızın 1975 yılında küçük bir atölyede başlayan imalat süreci, 1984 yılında AYD tescilli markası ile bir anonim şirkete dönüşerek kurumsal kimlik kazanmıştır.

Kararlı ve istikrarlı bir büyüme stratejisi ile hızla gelişen ve sektörün önder kuruluşu olan AYD, 2008 yılında Konya Organize Sanayi Bölgesinde 75.000 m<sup>2</sup>'si kapalı 150.000 m<sup>2</sup> alan üzerine "HERŞEY TEK ÇATI ALTINDA" sloganı doğrultusunda; Kalıp, Dövme, Talaşlı İmalat, Boya, Montaj ve Sac Salıncak bölümlerinden oluşan modern üretim tesislerini kurmuştur.

Rot başı, rot kolu, rot mili, pitman kolu, rotilli kol, salıncak, tork kolu, V-kolu, denge kolu ve Z-rot üretimlerini gerçekleştiren firmamız, ürünlerinin %90'ını başta Avrupa olmak üzere Kuzey-Güney Amerika, Afrika ve Asya'da toplam 50 ülkeye ihraç etmektedir.

AYD; 24 milyonu aşan yıllık üretim kapasitesi ve 9 binden fazla ürün çeşitliliği ile dünyada bu konuda tek ve lider konumundadır.

İleri teknoloji üretim hatları ve kalite bilinci yüksek kadrosuyla üretimlerini gerçekleştiren firmamız, ürün kalitesi ve zamanında teslimata yönelik yüksek beklentileride en üst düzeyde karşılamakta ve müşterileri tarafından daima tercih edilmektedir.

AYD; sürekli büyüyen dinamik ve esnek yapısıyla, özgün üretim anlayışı, tasarımdan sevkiyata kadar tüm aşamalarda müşteri memnuniyetini esas alan çalışma prensibi, 1.000'den fazla uzman çalışanı ve 35 yıllık deneyimi ile sektörüne yön veren ve fark yaratan global bir firma olmanın haklı gururunu yaşamaktadır.



The manufacturing process of our company started in a small workshop in the year 1975 has gained an institutional identity by turning into a corporation in the year 1984 with the registered brand AYD.

Rapidly developing with a stable and steady growing strategy and being the leading establishment of the sector, AYD has set up its modern manufacturing facilities keeping pace with it's watchword "Everything is under one roof ", consisting of Cast, Forging, Machining Paint, Installation and Sheet Metal Wishbone on an area of 150.000 square meter of which 75.000 square meters is closed in the Industrial Zone of Konya in the year 2008.

Carrying out the manufacturing of tie rod end, ball joint, tie rod, axial joint, stabilizer, pitman arm, drag link, wishbone, torque arm, idler arm, V-stay bar with the our company has been exporting its products of 90% mainly to Europe and totally fifty countries in North-South America, Africa and Asia.

With its yearly manufacturing capacity exceeding 24 million and more than 9 thousand of product variety AYD is in unique and leader position in this matter in the world.

Carrying out its manufacturing with its advanced technology production lines and the staff with high quality awareness our company also meets the high expectations regarding the product quality and delivery in time in the highest level and always being preferred by its customers.

With its dynamic and continuously growing flexible structure, original manufacturing concept AYD feels right proud of being a global company directing it's sector and making a difference with it's experience of 35 years and more than 1.000 expert employees and its working principle taking the customer satisfaction as a basis in all the stages from the design to the shipment.

"Kalite Kontrol Edilmez Üretilir"

"Quality is not controlled, it is produced"



AYD; Sürekli gelişen ve büyüyen bir kurumdur. Sektörel değişimlere ve teknolojik gelişmelere ayak uydurabilen rasyonel bir organizasyon yapısına sahiptir.

Üretimi ve kaliteyi arttırmak, müşteri memnuniyetinin ötesinde hizmet sunabilmek amacıyla sürekli iyileştirme ve geliştirme çalışmaları yürütür.

Üretimden satış sonrası hizmete kadar her aşamada edindiği tecrübeleri verimli bir biçimde değerlendirip geleceğe dönük özgün stratejiler oluşturur.

"Kalite Kontrol Edilmez, Üretilir" anlayışının tüm çalışanlarınca ilke olarak benimsendiği bir kurum olan AYD; disiplinli, çalışkan, dinamik ve ilerici bakış açısıyla da "Sektöründe Önder Kuruluş" olma onurunu elde etmiştir.



Başarıları TS 16949 ve ISO 9001 sertifikaları ile ödüllendirilmiştir.

Sahip olduğu ISO 9001 : 2000 Kalite Sisteminin gerekliliklerini, Sürekli iyileştirme prensibiyle geliştirmekte, APQP,PPAP,MSA,SPC ve FMEA uygulamaları ile çalışanlarında "ekip olma mantalitesini" canlı tutmaktadır.

İnsana ve Çevreye saygı bilinciyle üretimlerini gerçekleştiren AYD ; kaynaklarını en verimli biçimde kullanmak için AR-GE projeleri yürütmekte, bu alanda gerekli standartları tamamlayıp ISO 14001 sertifikasını almak için çalışmalarını sürdürmektedir.



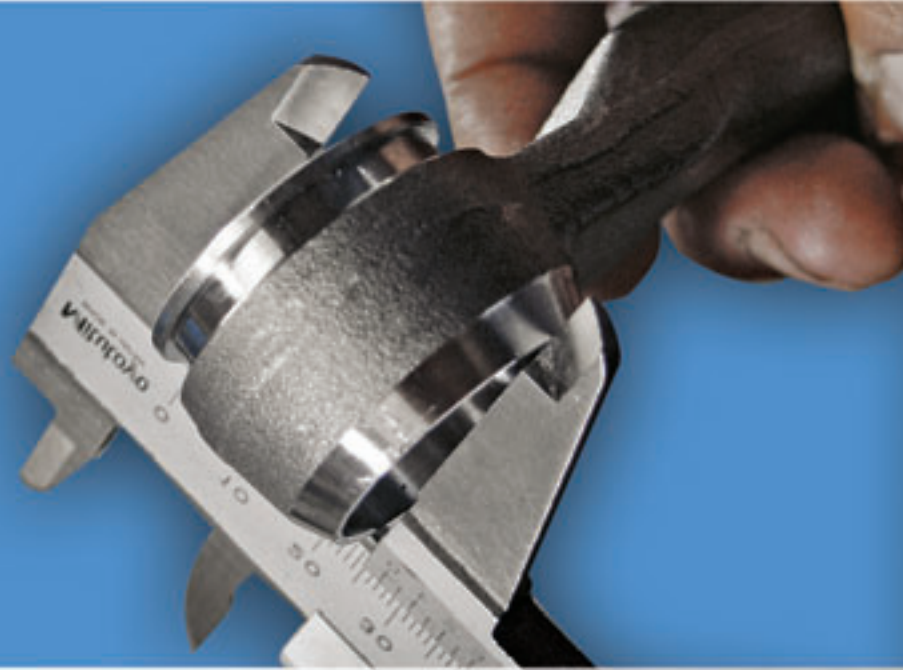

It has rational organization structure which can keep pace with the sector changes and technological developments.

It continuously carries out the studies of improvement and development in order to offer a service beyond the customer satisfaction to increase the production and quality.

It creates original strategies in every stage from the production to the after sales service by efficiently evaluating the experiences it obtained.

Being an establishment where the concept "Quality is not controlled, it is produced" is adopted as a principle by all the employees AYD has achieved the honor to be the "Leading Company in its Sector" with its disciplined, hardworking, dynamic and progressive point of view.

It's successes have been awarded with the certificates of TS 16949 and ISO 9001.

It develops the requirements of its ISO 9001:2000 Quality System it holds with the Continuous Improvement Principle and it keeps the "mentality of being a team" in its employees with the APQP, PPAP, MSA, SPC and FMEA applications.

Carrying out its productions with the awareness of respect to the human and environment AYD executes R&D projects in order to use its resources in the most efficient way and continues its studies in this field in order to receive the ISO 14001 certificate by completing the necessary standards.

AYD, her alanda bir çözüm ortağı olma prensibiyle hareket eder.  
AYD, acts with the principle of being a solution partner in every field.



AYD, her alanda bir çözüm ortağı olma prensibiyle hareket eder.

Bilgisayar destekli tasarım, mühendislik ve üretim metodlarını, 35 yıllık tecrübesiyle birleştirerek, üretimi istenilen kalitede ve sürede gerçekleştirir.

Ürünlerin ; tasarım aşamasından nihai haline kadar her aşamasını, yaratıcılık ve verimliliği en üst düzeyde tutan, modern tasarım ve üretim programlarını kullanarak gerçekleştirir.

Kalıp yüklerinden malzeme akışına kadar tüm prosesi en verimli şekilde tasarlayarak, müşterilerine ekonomik ve güvenli çözümler sunar.

AYD, sürekli iyileştirme ve gelişim içindedir. Konusunda uzman uluslararası AR-GE firmaları ile ortak projeler yaparak üretimini ve kalitesini her geçen gün arttırmaktadır.

Doğaya ve insana saygılı bir üretim anlayışı ile enerji verimliliğinde Ar-ge çalışmaları yürütmekte, mevcut kaynakları en verimli şekilde kullanmaktadır.



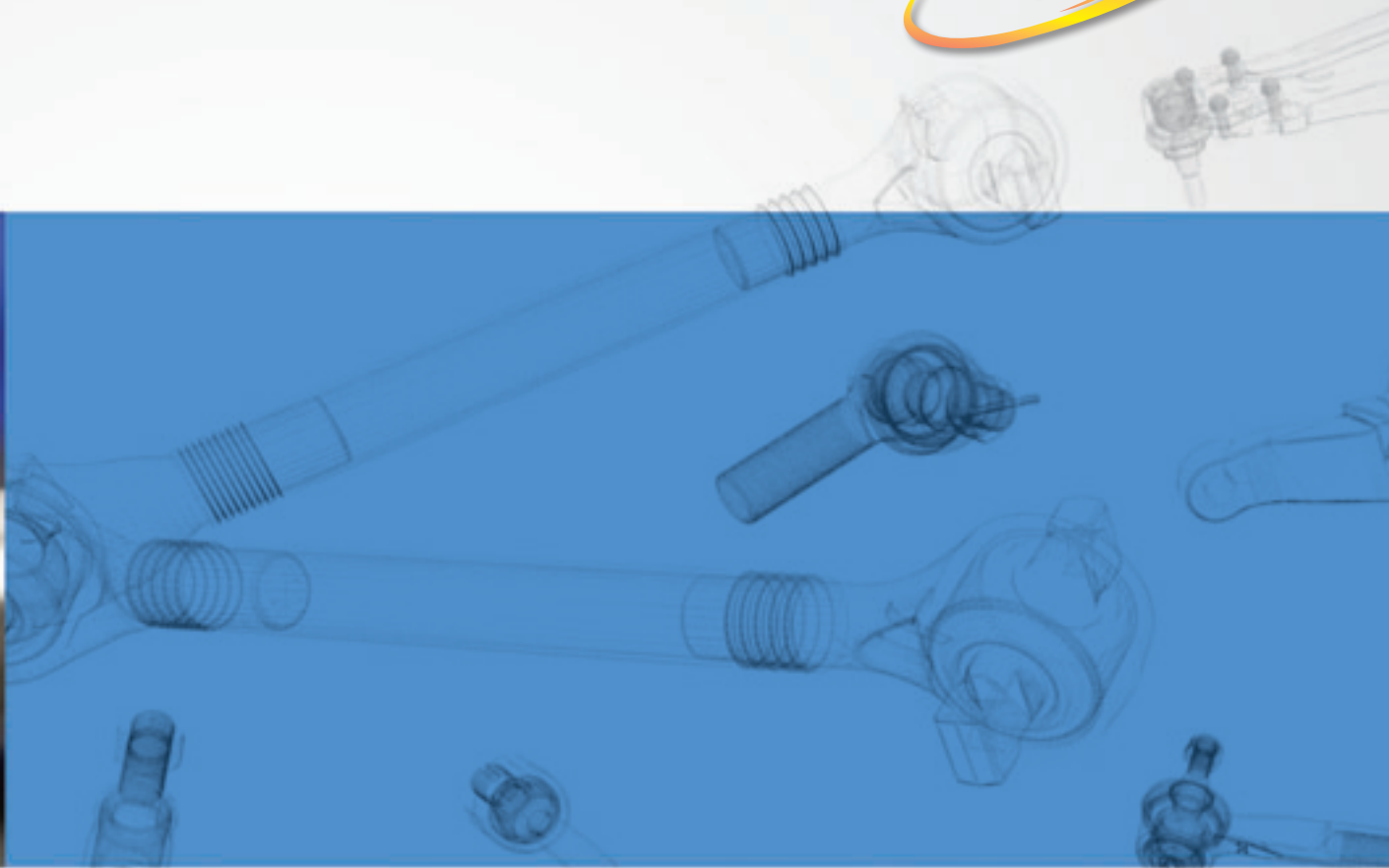

It carries the manufacturing in the desired quality and time by combining the computer aided design, engineering and manufacturing methods with its experience of 35 years.

It carries out every stage of the products from the design stage to the final stage by using the modern design and production programs that keep the efficiency and creativity in the highest level.

It offers economic and reliable solutions to its customers by designing all the process from the cast loads to the material flow in the most efficient way.

AYD, is in continuous improvement and development. It increases its production and quality every passing day by making mutual projects with the international R&D companies expert in their fields.

With its respectful production concept to the nature and human it carries out R&D studies in energy efficiency and uses the current resources in the most efficient way.





Üretim sürecinde gerekli olan tüm sistemleri kendi bünyesinde kuran AYD, ürünün tasarımından son kontrolüne kadar her aşamasını ileri teknikler kullanarak gerçekleştirmekte ve müşterilerine kalite standartları yüksek özel çözümler sunmaktadır.

Establishing all the systems necessary in the manufacturing process within its body AYD carries out every stage of the product from the design to the final control by using the advanced techniques and offers special solutions with high quality standards to its customers.



TOOLING | FORGING | MACHINING | SHEET  
İM | KALİPHANE | DÖVME | TALASLI İMALAT



## Kaliphane

Tasarımı yapılan özel ürünlerin kalıp uygulamaları modern üretim teknikleri kullanılarak yürütülmektedir.

## Molding Room

The molding application of the special products designed is carried out by using modern production techniques.

## Dövme Ünitesi

Dövme ünitesinde, özel tasarlanmış yeni ürünler, yüksek kalite standartlarında ve istenilen sürede üretilmektedir.

## Forging Unit

In forging unit, the specially designed new products are manufactured in high quality.

## Sac Salıncak

Diğer üretim aşamalarında olduğu gibi Sac Salıncak bölümünde de tüm üretimler ERP ve MRP vasıtası ile planlanmakta ve izlenmektedir.

## Wishbone Stamping

As in the other manufacturing stages, all the manufacturing in Sheet Metal Wishbone part are also planned and monitored via ERP and MRP.

# Herşey Tek Çatı Altında Everything Is Under One Roof



METAL WISHBONE | SURFACE COATING |  
SAC SAĞINCAK | YÜZEY İŞLEMLERİ | MONTAJ



## Talaşlı İmalat

Yüksek teknoloji makine parkurunda, minimum hata oranıyla hızlı ve kalite standardı yüksek üretim yapılmaktadır.

## Machining Shop

In the machinery with high technology, rapid and high standard manufacturing is carried out with minimum fault rate.

## Yüzey İşlemleri

Müşteriye garanti edilen kullanım koşulları ve kullanım süreleri için, üretilen her bir ürüne korozyona karşı yüzey işlemleri uygulanmaktadır.

## Surface Processing

The surface processing against corrosion is applied for each product manufactured for the usage condition and using times guaranteed to the customer.

## Montaj Hattı

Montaj bölümü Orijinal ve Aftermarket üretim hatlarında her geçen gün artan performans ile üretimi yapılmaktadır.

## Assembly Line

The installation part carries out manufacturing with performance increasing every passing day in Original and Aftermarket production lines.

# Ürünlerin Ölçülendirilmesi

## Dimensions of Steering and Suspension Parts

### ROTBAŞI TIE ROD END WITH OUTSIDE THREAD

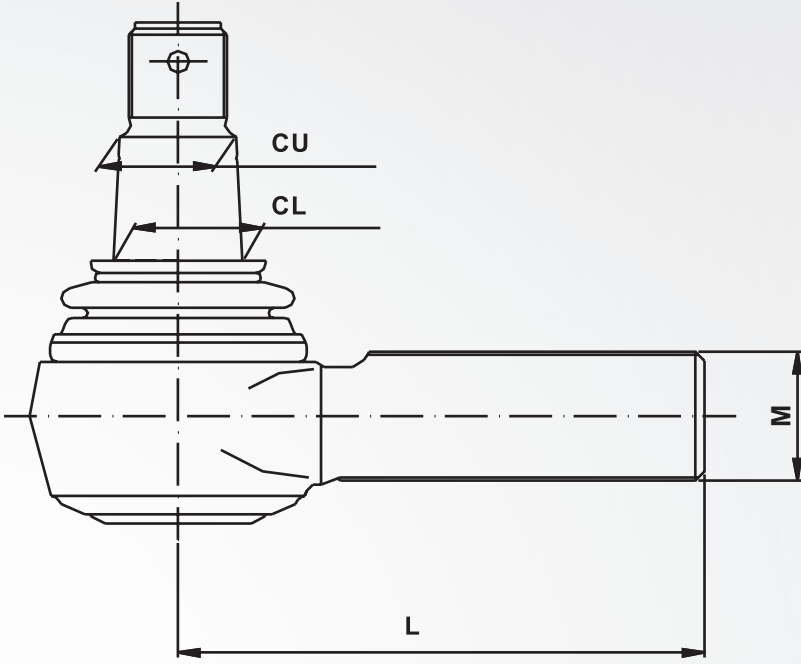

- CU = Küçük Konik Çapı / Small Cone
- CL = Büyük Konik Çapı
- L = Eksenden Eksene Boy / Length Axis to Axis
- M = Mafsal Dişi / Ball pin thread

### ROTBAŞI TIE ROD END WITH INSIDE THREAD

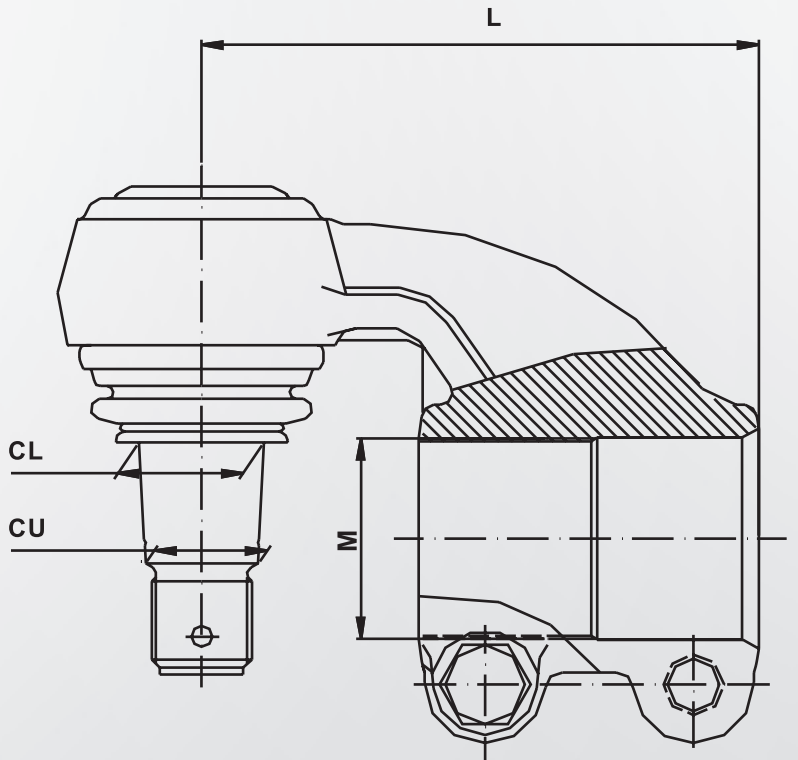

- CU = Küçük Konik Çapı / Small Cone
- CL = Büyük Konik Çapı
- L = Eksenden Eksene Boy / Length Axis to Axis
- M = Mafsal Dişi / Ball Pin Thread

# Ürünlerin Ölçülendirilmesi Dimensions of Steering and Suspension Parts

UZUN ROT (ORTA ROT) / KISA ROT (DİREKSİYON ROT KOLU)  
TIE ROD STEERING / CENTRE ROD

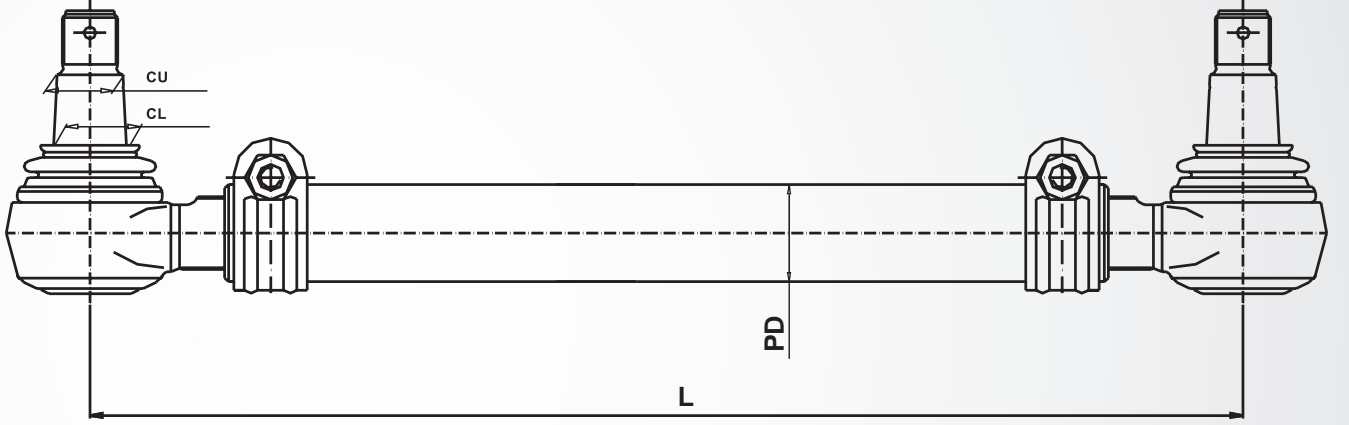

CU = Küçük Konik Çapı / Small Cone  
CL = Büyük Konik Çapı  
L = Eksenden Eksene Boy / Length Axis to Axis  
PD = Boru Çapı / Pipe Diameter

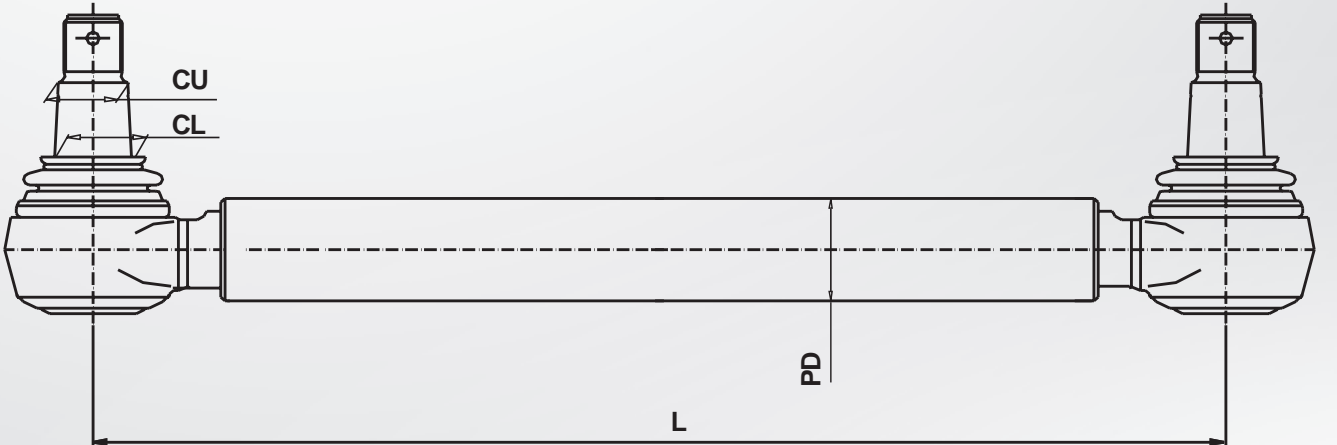

# Ürünlerin Ölçülendirilmesi

## Dimensions of Steering and Suspension Parts

### TORK KOLU TORQUE ROD

- ID = Burç Delik Çapı / Bush Inner Diameter  
I = Burç Delik Eksenleri Arasındaki Uzunluk / Length Between Bush Holes Axis  
L = Eksenden Eksene Boy / Length Axis to Axis  
PD = Boru Çapı / Pipe Diameter

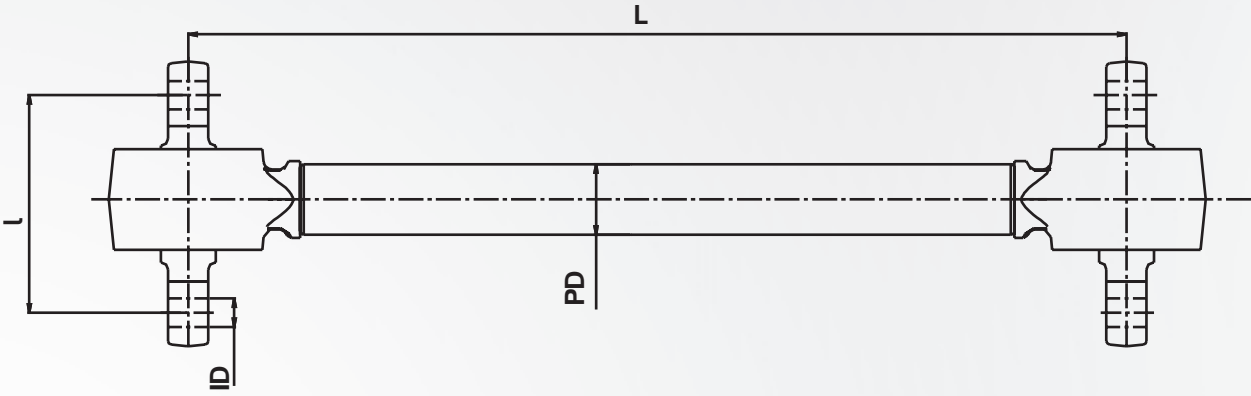

### V KOLU V-STAY BAR

- ID = Burç Delik Çapı / Bush Inner Diameter  
I = Burç Delik Eksenleri Arasındaki Uzunluk / Length Between Bush Holes Axis  
L = Eksenden Eksene Boy / Length Axis to Axis  
PD = Boru Çapı / Pipe Diameter

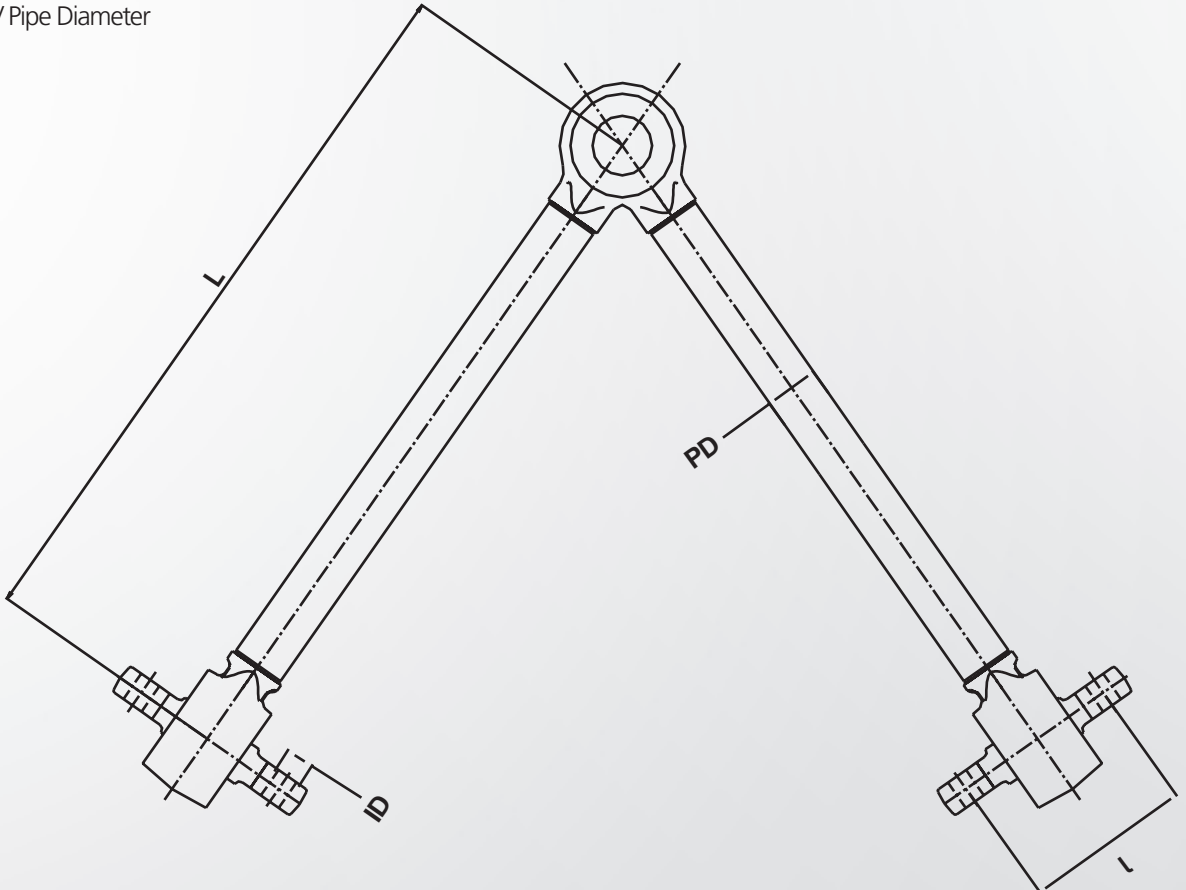



Direksiyon sistemindeki yatay ve dairesel hareketlerin aktarılmasını sağlayan bağlantı parçasıdır. Direksiyondan gelen yönlendirme hareketini, bağlanmış olduğu kol vasıtası ile tekerlek taşıyıcısına aktarır.

Tie Rod End is a linkage piece in the steering system that supplies the transfer of the horizontal and circular movement forces. Together with the draglink it has been assembled on, the tie rod end transfers the directional movement from the steering to the carrier.

# Uzun Rot (Orta Rot) / Kısa Rot (Direksiyon Rot Kolu) Tie Rod Steering / Centre Rod

## KISA ROT

Direksiyon kutusundan gelen ileri-geri hareketi, tekerlek taşıyıcısına aktarır. Bu ileri geri hareket tekerlek taşıyıcısı vasıtası ile tekerlekteki yatay sağ-sol dönüş hareketini sağlar.

## CENTRE ROD

A tie rod transfers the back and forth movements to the carrier. With the combination of the carrier, these back and forth movements produce horizontal left and right movements on the wheel.

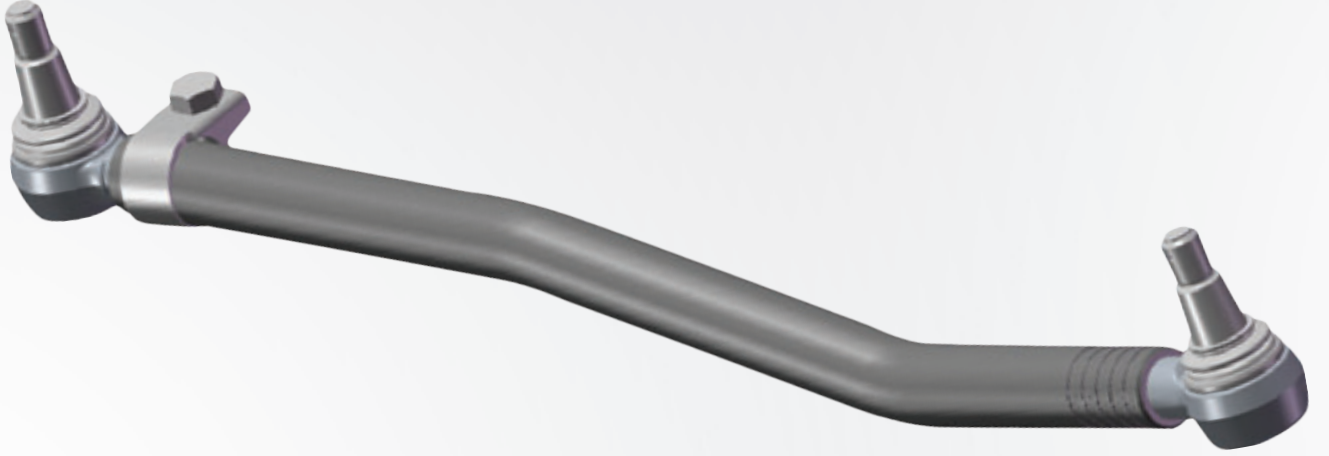

## UZUN ROT

Kısa rot vasıtası ile sağlanan tekerlek taşıyıcısından yatay sağa sola dönüş hareketini diğer tekerleğe aktarır ve her iki tekerleğin aynı anda istenilen açıda dönmesini sağlar.

## TIE ROD

A tie rod then transfers the horizontal left & right movements from one carrier to the other wheel and ensures both wheels turn at the same time in a definite angle.

BALL PIN / MAFSAL

SURFACE HARDNESS / YÜZEY SERTLİĞİ = 55-62 HRC  
HARDENED DEPTH / SERTLİK DERİNLİĞİ = 1,5-3 mm.

DUST COVER / TOZ LASTİĞİ

SUPPORT/ BOĞAZ KORUYUCU

METAL BEARING (LOWER) / ÇELİK ALT YATAK

METAL BEARING (UPPER) / ÇELİK ÜST YATAK

SPRING / YAY

METAL COVER / KAPAK

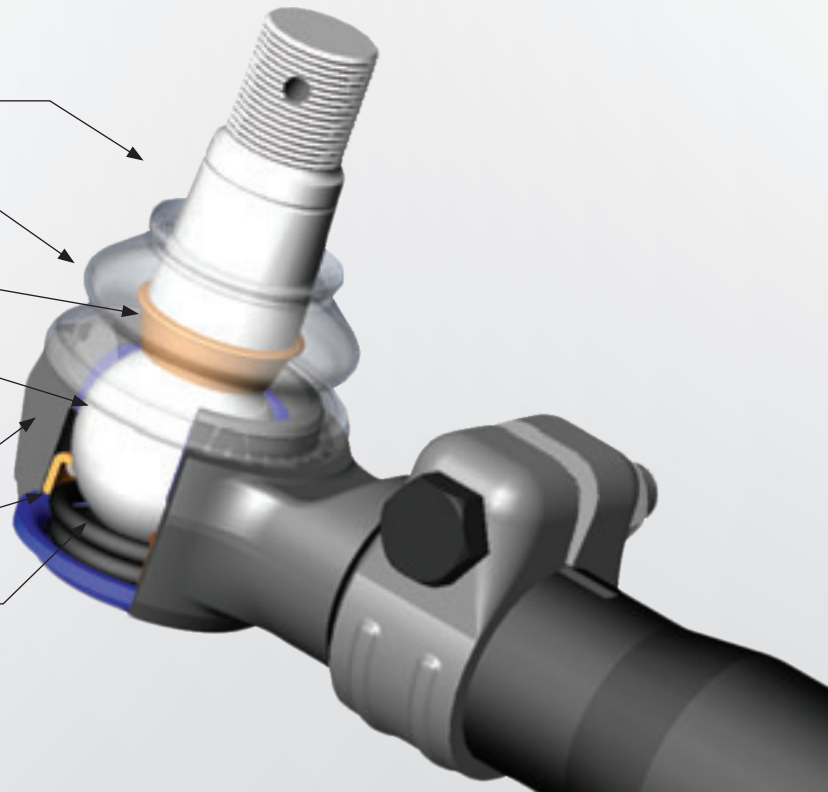

## TORK KOLU

Yoldan ve aracın ivmelenmesinden kaynaklanan farklı açılardaki hareketlerin aks ile şasi arasında oluşturduğu titreşimin söndüldüğü parçalardan biridir.

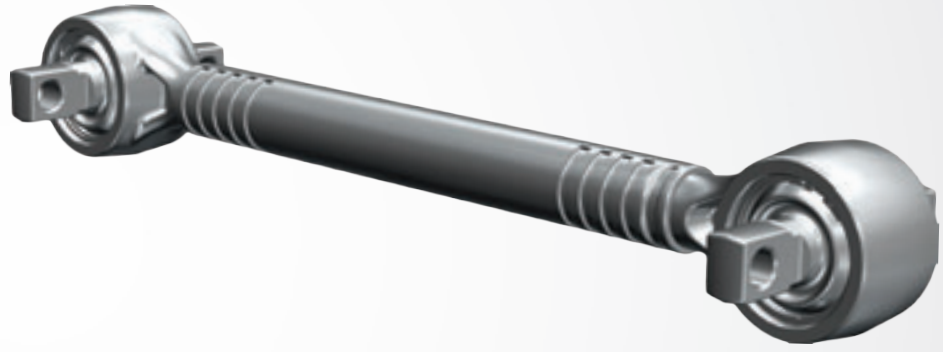

## V STAY BAR

The motions on the different angles sourced from the road and the vehicle acceleration generates a vibration between axle and chassis.

Torque rod / V-Stay bar are the parts in the suspension & steering system where these vibrations dampen.



## Bugi Burcu Repair Kit

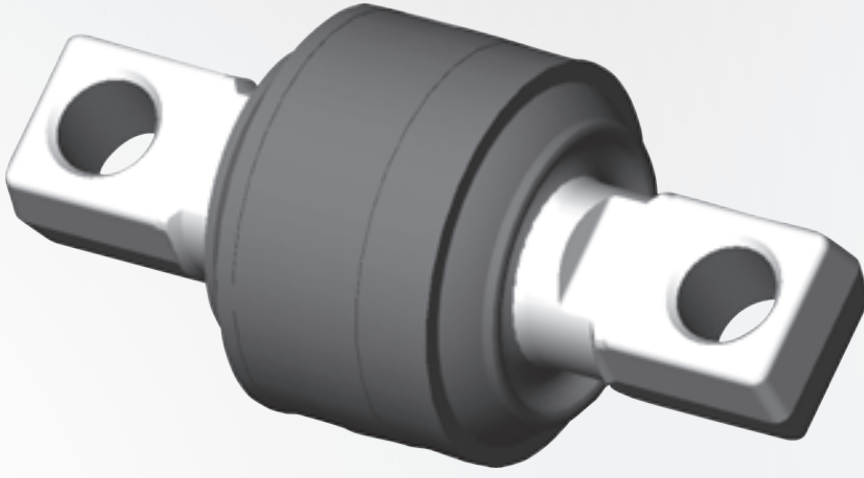

### TAMİR TAKIMI

Tork ve V kollarında titreşim sönümlemesinin yapılabilmesi için kauçuklu mafsallar kullanılır.

### REPAIR KIT LINK

Rubber-metal knuckles used on the Torq rods and V-stay bars to dampen the vibration.

# Ayd Numara Yapısı

## Ayd Part Numbers Structure

Ayd Group Sembol Symbol Açıklama Description



Rot Başı  
Tie Rod End

91



Rot Başı  
Tie Rod End



Vites Rot Başı  
Ball Socket

92



Rotil  
Ball Joint



Orta Rot  
Centre Rod

93



Rot Kolu  
Draglink

90



Tork Kolu  
Torque Rod



Ayd Group Sembol Symbol Açıklama Description

85



V Kolu  
V-Stay Bar

84



Tamir Takımı  
Repair Kit

88



Denge Mili  
Stabilizer Rod

96



Stabilizer Rot  
Stabilizer

99



Komple Rot  
Tie Rod

91DF00058

TIE ROD END / ROT BAŞI

AYD Referansı  
AYD References

Tanımlama  
Description



APPLICATION

Model	Referans Numarası
F1600	F1800
F2000	
F2200	
F2100	
F1700	
F1900	

Model  
Application

COMPARISON NO

Referans Numarası	Ölçülendirme
1603789	CU : 27,1
0698450	CL : 30,2
698450	D : M 30x1,5
696226	L : 126
1257890	M : M 24x1,5
0607981	W : 1.840 gr.

Referans Numarası  
Comparison No

DIMENSION

Ölçülendirme
CU : 27,1
CL : 30,2
D : M 30x1,5
L : 126
M : M 24x1,5
W : 1.840 gr.

Ölçülendirme  
Dimension

91DF00059

TIE ROD END / ROT BAŞI



APPLICATION

Model	Referans Numarası
F1600	F1800
F2000	
F2200	
F2100	
F1700	
F1900	

COMPARISON NO

Referans Numarası	Ölçülendirme
1329134	CU : 27,1
1228115	CL : 30,2
0696225	D : M 30x1,5
0607053	L : 126
	M : M 24x1,5
	W : 1.840 gr.

DIMENSION

Ölçülendirme
CU : 27,1
CL : 30,2
D : M 30x1,5
L : 126
M : M 24x1,5
W : 1.840 gr.

Bileşen Referans Numarası  
Comparison No

Ölçülendirme  
Dimension

93DF00430

CENTRE ROD / ORTA ROT

AYD Referansı  
AYD References

Tanımlama  
Description



Kullanılan Bileşen  
Related Items

Tanımlama  
Description

93DF00430 CENTRE ROD / ORTA ROT

91DF00058 TIE ROD END / ROT BAŞI

APPLICATION

Model	Referans Numarası
95 XF	94038
	0094038

Model  
Application

COMPARISON NO

Referans Numarası	Ölçülendirme
1603789	CU : 27,1
0698450	CL : 30,2
698450	L : 642
696226	PD : 50
1257890	M : M 24x1,5
0607981	W : 9.000 gr.

Referans Numarası  
Comparison No

DIMENSION

Ölçülendirme
CU : 27,1
CL : 30,2
L : 642
PD : 50
M : M 24x1,5
W : 9.000 gr.

Ölçülendirme  
Dimension

COMPARISON NO

Bileşen Referans Numarası	Ölçülendirme
1603789	CU : 27,1
0698450	CL : 30,2
698450	D : M 30x1,5
696226	L : 126
1257890	M : M 24x1,5
0607981	W : 1.840 gr.

Bileşen Referans Numarası  
Comparison No

Ölçülendirme  
Dimension

## Kısaltma Listesi / Abbreviation List

Küçük Konik Small Cone	CU	Burç Delik Çapı Bush Inner Diameter	ID	Burç delik eksenleri arasındaki uzunluk Length between bush holes axis	L
Büyük Konik Big Cone	CL	Boru Çapı Pipe Diameter	PD	Mafsal Dişi Ball pin thread	M
Gövde Dişi Body Thread	D	Dış Çap Outer Diameter	OD	Rotil Çakılma Çapı Ball joint diameter	T
Eksenden Eksene Boy Length axis to axis	L	Yükseklik Height	h	Flanşlı Gövdede Delik Çapı Hole diameter for housing with flange	D
				Ağırlık/Weight	W

INDEX

INDEX

INDEX

INDEX

INDEX

INDEX

DAF	2 - 27	DF
IKARUS	28-29	IC
IVECO	30-56	IV
MAN	57-115	MN
MERCEDES	116-257	MR
NEOPLAN	258-262	NP
RENAULT	263-297	RN
SCANIA	298-327	SC
SETRA	328-332	SR
VOLVO	333-379	VL
BMC	380-390	BC
CHRYSLER	391-397	CR
FORD	398-401	FR
ISUZU	402-406	IS
MITSUBISHI	407-412	MT
HYUNDAI	413	HY
GAZZ	414	GZ
LEYLAND	415	LY

**91DF00058**  
**TIE ROD END / ROT BAŞI**

APPLICATION	COMPARISON NO	DIMENSION
F1600 F1800	1603789	CU : 27,1
F2000	0698450	CL : 30,2
F2200	698450	D : M 30x1,5
F2100	696226	L : 126
F1700	1257890	M : M 24x1,5
F1900	0607981	W : 1.840 gr.

**91DF00059**  
**TIE ROD END / ROT BAŞI**

APPLICATION	COMPARISON NO	DIMENSION
F1600 F1800	1329134	CU : 27,1
F2000	1228115	CL : 30,2
F2200	0696225	D : M 30x1,5
F2100	0607053	L : 126
F1700		M : M 24x1,5
F1900		W : 1.840 gr.

**91DF00081**  
**TIE ROD END / ROT BAŞI**

APPLICATION	COMPARISON NO	DIMENSION
65 CF	ACHF242 0694298	CU : 23,5
75 CF	1331925 0586753	CL : 26,2
F1600	607999	D : M 30x1,5
F1300	1229944	L : 115
F1400	0698609	M : M 20x1,5
	0694360	W : 1.400 gr.

**91DF00082**  
**TIE ROD END / ROT BAŞI**



APPLICATION	COMPARISON NO	DIMENSION
65 CF	ACHF241 0607998	CU : 23,5
75 CF	607998 0311300	CL : 26,2
F1600	311300	D : M 30x1,5
F1300	1338714	L : 115
F1400	1319838	M : M 20x1,5
	1315447	W : 1.400 gr.

**91DF00254**  
**TIE ROD END / ROT BAŞI**

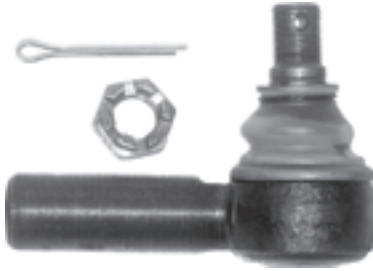

APPLICATION	COMPARISON NO	DIMENSION
85	67389	CU : 27,1
95		CL : 30,2
65 CF		D : M 48x1,5
75 CF		L : 133
85 CF		M : M 24x1,5
95 XF		W : 2.820 gr.

**91DF00255**  
**TIE ROD END / ROT BAŞI**

APPLICATION	COMPARISON NO	DIMENSION
85	67303	CU : 27,1
95		CL : 30,2
65 CF		D : M 48x1,5
75 CF		L : 133
85 CF		M : M 24x1,5
95 XF		W : 2.820 gr.

**91DF00641**  
**TIE ROD END / ROT BAŞI**

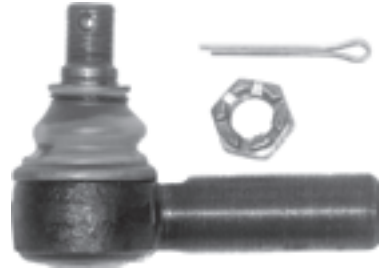
APPLICATION	COMPARISON NO	DIMENSION
45	ACU9242	CU : 19,95
	1373135	CL : 22,2
	1228114	D : M 28x1,5
	0607453	L : 105
	0607451	M : M 18x1,5
	0110197	W : 920 gr.

**91DF00642**  
**TIE ROD END / ROT BAŞI**

APPLICATION	COMPARISON NO	DIMENSION
45	ACU9241	CU : 19,95
	607452	CL : 22,2
	1373137	D : M 28x1,5
	110196	L : 105
	0607452	M : M 18x1,5
	0110196	W : 920 gr.

**91DF00078**  
**TIE ROD END / ROT BAŞI**

APPLICATION	COMPARISON NO	DIMENSION
F1600	608000	CU : 23,5
F1800	0069867	CL : 26,2
		D : M 30x1,5
		L : 126
		M : M 20x1,5
		W : 1.700 gr.

**91DF01330**  
**TIE ROD END / ROT BAŞI**

APPLICATION	COMPARISON NO	DIMENSION
85 CF	1342026	CU : 23,5
XF 95	1389190	CL : 26,2
	1320855	D : M 30x1,5
		L : 141
		M : M 20x1,5
		W : 1.820 gr.

**91DF01413**  
**TIE ROD END / ROT BAŞI**

APPLICATION	COMPARISON NO	DIMENSION
45	ACU9240	CU : 19,92
		CL : 22,2
		D : M 28x1,5
		L : 175
		M : M 18x1,5
		W : 1.300 gr.

**91DF01414**  
**TIE ROD END / ROT BAŞI**

APPLICATION	COMPARISON NO	DIMENSION
45	ACU9239	CU : 19,92
		CL : 22,2
		D : M 28x1,5
		L : 175
		M : M 18x1,5
		W : 1.260 gr.

**91DF01802**  
**TIE ROD END / ROT BAŞI**

APPLICATION	COMPARISON NO	DIMENSION
F1600	0696226	CU : 27,1
F2000	0609643	CL : 30
F2200	0609634	D : M 30x1,5
	0607073	L : 135
	0586714	M : M 24x1,5
		W : 2.580 gr.

**91DF01803**  
**TIE ROD END / ROT BAŞI**

APPLICATION	COMPARISON NO	DIMENSION
F1600	352645	CU : 27,1
F2000	1337366	CL : 30
F2200	0352645	D : M 30x1,5
		L : 135
		M : M 24x1,5
		W : 2.580 gr.

**91DF01962**  
**TIE ROD END / ROT BAŞI**



APPLICATION	COMPARISON NO	DIMENSION
F1600	X408	CU : 23,5
F1800		CL : 26,2
		D : M 30x1,5
		L : 126
		M : M 20x1,5
		W : 1.740 gr.

**91DF02086**  
**TIE ROD END / ROT BAŞI**

APPLICATION	COMPARISON NO	DIMENSION
	223712	CU : 34,3
		CL : 38
		D : M 26x1,5
		L : 85
		M : M 30x1,5
		W : 3.000 gr.

**91DF02095**  
**TIE ROD END / ROT BAŞI**

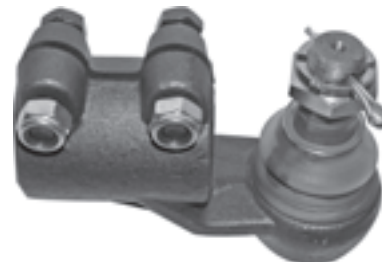
APPLICATION	COMPARISON NO	DIMENSION
75	1235514	CU : 27,1
85		CL : 30,2
95		D : M 52x1,5
75 CF		L : 133
85 CF		M : M 24x1,5
95 XF		W : 2.660 gr.

**91DF02096**  
**TIE ROD END / ROT BAŞI**

APPLICATION	COMPARISON NO	DIMENSION
75	1235515	CU : 27,1
85		CL : 30,2
95		D : M 52x1,5
75 CF		L : 133
85 CF		M : M 24x1,5
95 XF		W : 2.660 gr.

**91DF03587**  
**TIE ROD END / ROT BAŞI**

APPLICATION	COMPARISON NO	DIMENSION
F2300	F1600	606923
F2700	F2000	0606923
F2800	F2100	
F3600		
F3300		
F2500		

**91DF03588**  
**TIE ROD END / ROT BAŞI**



APPLICATION	COMPARISON NO	DIMENSION
F2300	F1600	606922
F2700	F2000	0606922
F2800	F2100	
F3600		
F3300		
F2500		

**91DF03641**  
**TIE ROD END / ROT BAŞI**

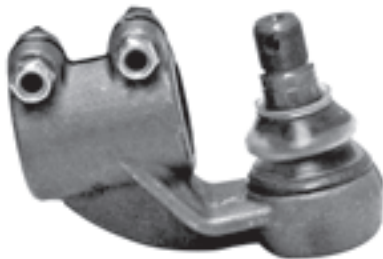

APPLICATION	COMPARISON NO	DIMENSION
85	1310760	

**91DF03954**  
**TIE ROD END / ROT BAŞI**

APPLICATION	COMPARISON NO	DIMENSION
95	1488890	
85 CF		
95 XF		

**91DF04579**  
**TIE ROD END / ROT BAŞI**

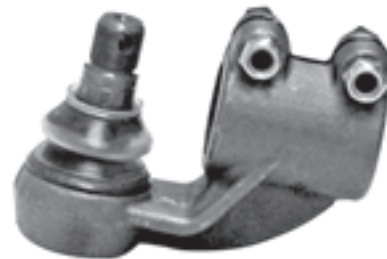
APPLICATION	COMPARISON NO	DIMENSION
	608122	
	0608122	

**91DF04580**  
**TIE ROD END / ROT BAŞI**

APPLICATION	COMPARISON NO	DIMENSION
	608123	
	0608123	



**91DF04639**  
**TIE ROD END / ROT BAŞI**

APPLICATION	COMPARISON NO	DIMENSION
	AMPA004	CU : 27,1
		CL : 30,2
		D : M 40x1,5
		L : 131
		M : M 24x1,5

**91DF04640**  
**TIE ROD END / ROT BAŞI**

APPLICATION	COMPARISON NO	DIMENSION
	AMPA005	CU : 27,1
		CL : 30,2
		D : M 40x1,5
		L : 131
		M : M 24x1,5

**91DF04810**  
**TIE ROD END / ROT BAŞI**

APPLICATION	COMPARISON NO	DIMENSION
	1344684	CU : 23,5
		CL : 26,2
		D : M 24x1,5
		L : 115
		M : M 20x1,5
		W : 860 gr.

**91DF05701**  
**TIE ROD END / ROT BAŞI**

APPLICATION	COMPARISON NO	DIMENSION
	1330981	CU :
		CL :
		D : M 10x1,5
		L : 74,5
		M : M 10x1,5
		W : 220 gr.

**91DF07085**  
**TIE ROD END / ROT BAŞI**

APPLICATION	COMPARISON NO	DIMENSION
LF 45	1604247	CU : 23,5
		CL : 26,2
		D : M 28x1,5
		L : 141
		M : M 20x1,5
		W : 1.340 gr.

**91DF07086**  
**TIE ROD END / ROT BAŞI**

APPLICATION	COMPARISON NO	DIMENSION
LF 45	1604248	CU : 23,5
		CL : 26,2
		D : M 28x1,5
		L : 141
		M : M 20x1,5
		W : 1.360 gr.

**91DF06715**  
**TIE ROD END / ROT BAŞI**

APPLICATION	COMPARISON NO	DIMENSION
	AFRA635	CU : 19,9
	1406038	CL : 22,7
	1401942	D : M 30x1,5
	1700912-PART	L : 120
		M : M 18x1,5
		W : 1.000 gr.

**91DF07103**  
**TIE ROD END / ROT BAŞI**

APPLICATION	COMPARISON NO	DIMENSION
	AFRA888	CU : 19,9
		CL : 22,7
		D : M 30x1,5
		L : 175
		M : M 18x1,5
		W : 1.100 gr.

**91DF07277**  
**TIE ROD END / ROT BAŞI**

APPLICATION	COMPARISON NO	DIMENSION
	513996	CU : 27,1
		CL : 30,2
		D : M 46x1,5
		L : 133
		M : M 24x1,5

**91DF07499**  
**TIE ROD END / ROT BAŞI**

APPLICATION	COMPARISON NO	DIMENSION
	513997	CU : 27,1
		CL : 30,2
		D : M 46x1,5
		L : 133
		M : M 24x1,5

**91DF08853**  
**TIE ROD END / ROT BAŞI**

APPLICATION	COMPARISON NO	DIMENSION
LF 55	817824	CU : 27,1
		CL : 30,4
		D : M 24x1,5
		L : 95
		M : M 24x1,5

**91DF09834**  
**TIE ROD END / ROT BAŞI**

APPLICATION	COMPARISON NO	DIMENSION
XF 95	1342026	CU : 23,5
	1320855	CL : 26,2
		D : M 30x1,5
		L : M20x1,5
		M : 141

**93DF00430**  
**CENTRE ROD / ORTA ROT**

93DF00430 CENTRE ROD / ORTA ROT			91DF00058 TIE ROD END / ROT BAŞI	
APPLICATION	COMPARISON NO	DIMENSION	COMPARISON NO	DIMENSION
95 XF	94038	CU :27,1	1603789	CU :27,1
	0094038	CL :30,2	0698450	CL :30,2
		L :642	698450	D :M 30x1,5
		PD :50	696226	L :126
		M :M 24x1,5	1257890	M :M 24x1,5
		W :9.000 gr.	0607981	W :1.840 gr.

**93DF00610**  
**CENTRE ROD / ORTA ROT**

93DF00610 CENTRE ROD / ORTA ROT			91DF00081 TIE ROD END / ROT BAŞI	
APPLICATION	COMPARISON NO	DIMENSION	COMPARISON NO	DIMENSION
95 XF	1385499	CU :23,5	ACHF242	0694298
	1351734	CL :26,2	1331925	0586753
	1291060	L :946	607999	D :M 30x1,5
		PD :52	1229944	L :115
		M :M 20x1,5	0698609	M :M 20x1,5
		W :9.000 gr.	0694360	W :1.400 gr.

**93DF01081**  
**CENTRE ROD / ORTA ROT**

93DF01081 CENTRE ROD / ORTA ROT			91DF00058 TIE ROD END / ROT BAŞI	
APPLICATION	COMPARISON NO	DIMENSION	COMPARISON NO	DIMENSION
95 XF	94613	CU :27,1	1603789	CU :27,1
		CL :30,2	0698450	CL :30,2
		L :955	698450	D :M 30x1,5
		PD :52	696226	L :126
		M :M 24x1,5	1257890	M :M 24x1,5
		W :9.000 gr.	0607981	W :1.840 gr.

**93DF01225**  
**CENTRE ROD / ORTA ROT**

93DF01225 CENTRE ROD / ORTA ROT			91DF00081 TIE ROD END / ROT BAŞI		
APPLICATION	COMPARISON NO	DIMENSION	COMPARISON NO	DIMENSION	
65 CF	1385497	CU :23,5	ACHF242	0694298	CU :23,5
75 CF	1283211	CL :26,2	1331925	0586753	CL :26,2
85 CF		L :824	607999		D :M 30x1,5
		PD :52	1229944		L :115
		M :M 20x1,5	0698609		M :M 20x1,5
		W :8.000 gr.	0694360		W :1.400 gr.

**93DF01281**  
**CENTRE ROD / ORTA ROT**

93DF01281 CENTRE ROD / ORTA ROT			91DF00081 TIE ROD END / ROT BAŞI		
APPLICATION	COMPARISON NO	DIMENSION	COMPARISON NO	DIMENSION	
85 CF	1385492	CU :23,5	ACHF242	0694298	CU :23,5
	1351715	CL :26,2	1331925	0586753	CL :26,2
	1283212	L :805	607999		D :M 30x1,5
	1247957	PD :52	1229944		L :115
		M :M 20x1,5	0698609		M :M 20x1,5
		W :8.000 gr.	0694360		W :1.400 gr.

**93DF01328**  
**DRAGLINK / ROT KOLU**

93DF01328 DRAGLINK / ROT KOLU			91DF01330 TIE ROD END / ROT BAŞI		
APPLICATION	COMPARISON NO	DIMENSION	COMPARISON NO	DIMENSION	
75 CF	1353396	CU :23,5	1342026		CU :23,5
85 CF	1286343	CL :26,2	1389190		CL :26,2
XF 95		L :1650	1320855		D :M 30x1,5
		PD :52			L :141
		M :M 20x1,5			M :M 20x1,5
		W :13.000 gr.			W :1.820 gr.

**93DF02127**  
**CENTRE ROD / ORTA ROT**

93DF02127 CENTRE ROD / ORTA ROT			91DF00081 TIE ROD END / ROT BAŞI		
APPLICATION	COMPARISON NO	DIMENSION	COMPARISON NO		DIMENSION
85	1385493	CU :23,5	ACHF242	0694298	CU :23,5
	1351718	CL :26,2	1331925	0586753	CL :26,2
	1257991	L :810	607999		D :M 30x1,5
		PD :38	1229944		L :115
		M :M 20x1,5	0698609		M :M 20x1,5
		W :5.800 gr.	0694360		W :1.400 gr.

**93DF02128**  
**CENTRE ROD / ORTA ROT**

93DF02128 CENTRE ROD / ORTA ROT			91DF00082 TIE ROD END / ROT BAŞI		
APPLICATION	COMPARISON NO	DIMENSION	COMPARISON NO		DIMENSION
85	1385490	CU :23,5	ACHF241	0607998	CU :23,5
	1351732	CL :26,2	607998	0311300	CL :26,2
	1257992	L :688	311300		D :M 30x1,5
		PD :38	1338714		L :115
		M :M 20x1,5	1319838		M :M 20x1,5
		W :6.000 gr.	1315447		W :1.400 gr.

**93DF03506**  
**DRAGLINK / ROT KOLU**

93DF03506 DRAGLINK / ROT KOLU			91DF00082 TIE ROD END / ROT BAŞI		91DF00081 TIE ROD END / ROT BAŞI			
APPLICATION	COMPARISON NO	DIMENSION	COMPARISON NO	DIMENSION	COMPARISON NO	DIMENSION		
85 CF	1353391	CU :23,5	ACHF241	0607998	CU :23,5	ACHF242	0694298	CU :23,5
XF 95	1270853	CL :26,2	607998	0311300	CL :26,2	1331925	0586753	CL :26,2
		L :1590	311300		D :M 30x1,5	607999		D :M 30x1,5
		PD :40	1338714		L :115	1229944		L :115
		M :M 20x1,5	1319838		M :M 20x1,5	0698609		M :M 20x1,5
		W :10.800 gr.	1315447		W :1.400 gr.	0694360		W :1.400 gr.

**93DF03507**  
**CENTRE ROD / ORTA ROT**

93DF03507 CENTRE ROD / ORTA ROT			91DF00081 TIE ROD END / ROT BAŞI		
APPLICATION	COMPARISON NO	DIMENSION	COMPARISON NO	DIMENSION	
95 XF	1385500	CU :23,5	ACHF242	0694298	CU :23,5
	1351735	CL :26,2	1331925	0586753	CL :26,2
	1291048	L :954	607999		D :M 30x1,5
		PD :62	1229944		L :115
		M :M 20x1,5	0698609		M :M 20x1,5
		W :10.000 gr.	0694360		W :1.400 gr.

**93DF03556**  
**CENTRE ROD / ORTA ROT**

93DF03556 CENTRE ROD / ORTA ROT			91DF00097 TIE ROD END / ROT BAŞI	
APPLICATION	COMPARISON NO	DIMENSION	COMPARISON NO	DIMENSION
	94044	CU :27,1		CU :27,1
		CL :30,2		CL :30,2
		L :1080		D :M 30x1,5
		PD :40		L :126
		M :M 24x1,5		M :M 24x1,5
		W :8.800 gr.		W :1.720 gr.

**93DF03644**  
**CENTRE ROD / ORTA ROT**

93DF03644 CENTRE ROD / ORTA ROT			91DF00081 TIE ROD END / ROT BAŞI		
APPLICATION	COMPARISON NO	DIMENSION	COMPARISON NO	DIMENSION	
65	1247956	CU :23,5	ACHF242	0694298	CU :23,5
75		CL :26,2	1331925	0586753	CL :26,2
85		L :820	607999		D :M 30x1,5
		PD :52	1229944		L :115
		M :M 20x1,5	0698609		M :M 20x1,5
		W :8.000 gr.	0694360		W :1.400 gr.

**93DF03649**  
**CENTRE ROD / ORTA ROT**

93DF03649 CENTRE ROD / ORTA ROT			91DF00081 TIE ROD END / ROT BAŞI	
APPLICATION	COMPARISON NO	DIMENSION	COMPARISON NO	DIMENSION
	1283203	CU :23,5	ACHF242	0694298
		CL :26,2	1331925	0586753
		L :930	607999	D :M 30x1,5
		PD :52	1229944	L :115
		M :M 20x1,5	0698609	M :M 20x1,5
		W :7.260 gr.	0694360	W :1.400 gr.

**93DF03651**  
**CENTRE ROD / ORTA ROT**

93DF03651 CENTRE ROD / ORTA ROT			91DF04810 TIE ROD END / ROT BAŞI	
APPLICATION	COMPARISON NO	DIMENSION	COMPARISON NO	DIMENSION
	1385514	CU :23,5	1344684	CU :23,5
	1351725	CL :26,2		CL :26,2
	1263044	L :1675		D :M 24x1,5
		PD :36		L :115
		M :M 20x1,5		M :M 20x1,5
		W :1.000 gr.		W :860 gr.

**93DF03662**  
**DRAGLINK / ROT KOLU**

93DF03662 DRAGLINK / ROT KOLU			91DF00097 TIE ROD END / ROT BAŞI	
APPLICATION	COMPARISON NO	DIMENSION	COMPARISON NO	DIMENSION
	1228605	CU :28,9		CU :27,1
		CL :32,2		CL :30,2
		L :940		D :M 30x1,5
		PD :52		L :126
		M :M 27x1,5		M :M 24x1,5
				W :1.720 gr.

**93DF03668**  
**DRAGLINK / ROT KOLU**

93DF03668 DRAGLINK / ROT KOLU			91DF03954 TIE ROD END / ROT BAŞI	
APPLICATION	COMPARISON NO	DIMENSION	COMPARISON NO	DIMENSION
85 CF	275961	CU :27,1	1488890	CU :27,1
95 XF	1286341	CL :30,2		CL :30,2
	0275961	L :1590		D :M 30x1,5
		PD :52		L :146
		M :M 24x1,5		M :M 24x1,5
		W :16.040 gr.		W :1.900 gr.

**93DF03669**  
**CENTRE ROD / ORTA ROT**

93DF03669 CENTRE ROD / ORTA ROT			91DF03954 TIE ROD END / ROT BAŞI	
APPLICATION	COMPARISON NO	DIMENSION	COMPARISON NO	DIMENSION
85 CF	275962	CU :27,1	1488890	CU :27,1
	1286342	CL :30,2		CL :30,2
	0275962	L :1620		D :M 30x1,5
		PD :52		L :146
		M :M 24x1,5		M :M 24x1,5
		W :16.500 gr.		W :1.900 gr.

**93DF03670**  
**CENTRE ROD / ORTA ROT**

93DF03670 CENTRE ROD / ORTA ROT			91DF00081 TIE ROD END / ROT BAŞI	
APPLICATION	COMPARISON NO	DIMENSION	COMPARISON NO	DIMENSION
	1240647	CU :23,5	ACHF242 0694298	CU :23,5
		CL :26,2	1331925 0586753	CL :26,2
		L :950	607999	D :M 30x1,5
		PD :62	1229944	L :115
		M :M 24x1,5	0698609	M :M 20x1,5
		W :10.400 gr.	0694360	W :1.400 gr.



**93DF03690**  
**CENTRE ROD / ORTA ROT**

93DF03690 CENTRE ROD / ORTA ROT			91DF01802 TIE ROD END / ROT BAŞI	
APPLICATION	COMPARISON NO	DIMENSION	COMPARISON NO	DIMENSION
F2800	094029	CU :27,1	0696226	CU :27,1
F3600	0094029	CL :30,2	0609643	CL :30
F3300		L :807	0609634	D :M 30x1,5
		PD :40	0607073	L :135
		M :M 24x1,5	0586714	M :M 24x1,5
		W :8.000 gr.		W :2.580 gr.

**93DF03697**  
**CENTRE ROD / ORTA ROT**

93DF03697 CENTRE ROD / ORTA ROT			91DF00058 TIE ROD END / ROT BAŞI	
APPLICATION	COMPARISON NO	DIMENSION	COMPARISON NO	DIMENSION
85 CF	094037	CU :27,1	1603789	CU :27,1
	0094037	CL :30,2	0698450	CL :30,2
		L :941	698450	D :M 30x1,5
		PD :42	696226	L :126
		M :M 24x1,5	1257890	M :M 24x1,5
		W :8.660 gr.	0607981	W :1.840 gr.

**93DF03963**  
**DRAGLINK / ROT KOLU**

93DF03963 DRAGLINK / ROT KOLU			91DF00255 TIE ROD END / ROT BAŞI		91DF00254 TIE ROD END / ROT BAŞI	
APPLICATION	COMPARISON NO	DIMENSION	COMPARISON NO	DIMENSION	COMPARISON NO	DIMENSION
85 CF	288280	CU :27,1	67303	CU :27,1	67389	CU :27,1
95 XF	0288280	CL :30,2		CL :30,2		CL :30,2
XF 95		L :1615		D :M 48x1,5		D :M 48x1,5
		PD :48		L :133		L :133
		M :M 24x1,5		M :M 24x1,5		M :M 24x1,5
		W :15.000 gr.		W :2.820 gr.		W :2.820 gr.

**93DF04052**  
**DRAGLINK / ROT KOLU**

93DF04052 DRAGLINK / ROT KOLU			91DF00058 TIE ROD END / ROT BAŞI	
APPLICATION	COMPARISON NO	DIMENSION	COMPARISON NO	DIMENSION
XF 95	94006		1603789	CU :27,1
			0698450	CL :30,2
			698450	D :M 30x1,5
			696226	L :126
			1257890	M :M 24x1,5
			0607981	W :1.840 gr.

**93DF04053**  
**DRAGLINK / ROT KOLU**

93DF04053 DRAGLINK / ROT KOLU		
APPLICATION	COMPARISON NO	DIMENSION
XF 95	94062	

**93DF04059**  
**CENTRE ROD / ORTA ROT**

93DF04059 CENTRE ROD / ORTA ROT			91DF00058 TIE ROD END / ROT BAŞI	
APPLICATION	COMPARISON NO	DIMENSION	COMPARISON NO	DIMENSION
	890992	CU :27,1	1603789	CU :27,1
	0890992	CL :30,2	0698450	CL :30,2
		L :658	698450	D :M 30x1,5
		PD :42	696226	L :126
		M :M 24x1,5	1257890	M :M 24x1,5
		W :6.000 gr.	0607981	W :1.840 gr.

**93DF04169**  
**DRAGLINK / ROT KOLU**

93DF04169 DRAGLINK / ROT KOLU			91DF00081 TIE ROD END / ROT BAŞI		
APPLICATION	COMPARISON NO	DIMENSION	COMPARISON NO	DIMENSION	
	1385488	CU :23,5	ACHF242	0694298	CU :23,5
	1351745	CL :26,2	1331925	0586753	CL :26,2
	1351730	L :553	607999		D :M 30x1,5
	0593883	PD :42	1229944		L :115
		M :M 20x1,5	0698609		M :M 20x1,5
		W :8.200 gr.	0694360		W :1.400 gr.

**93DF04218**  
**DRAGLINK / ROT KOLU**

93DF04218 DRAGLINK / ROT KOLU			91DF04810 TIE ROD END / ROT BAŞI		
APPLICATION	COMPARISON NO	DIMENSION	COMPARISON NO	DIMENSION	
	589943	CU :	1344684		CU :23,5
	0589943	CL :			CL :26,2
		L :			D :M 24x1,5
		PD :			L :115
		M :			M :M 20x1,5
		W :			W :860 gr.

**93DF04246**  
**DRAGLINK / ROT KOLU**

93DF04246 DRAGLINK / ROT KOLU		
APPLICATION	COMPARISON NO	DIMENSION
	1385506	CU :23,55
	1351731	CL :26,4
	1315530	L :1658
		PD :52
		M :M 20X1,5

**93DF04261**  
**DRAGLINK / ROT KOLU**

93DF04261 DRAGLINK / ROT KOLU			91DF00058 TIE ROD END / ROT BAŞI		91DF00059 TIE ROD END / ROT BAŞI	
APPLICATION	COMPARISON NO	DIMENSION	COMPARISON NO	DIMENSION	COMPARISON NO	DIMENSION
	1451119	CU :27,1	1603789	CU :27,1	1329134	CU :27,1
		CL :30,2	0698450	CL :30,2	1228115	CL :30,2
		L :556	698450	D :M 30x1,5	0696225	D :M 30x1,5
		PD :40	696226	L :126	0607053	L :126
		M :M 24x1,5	1257890	M :M 24x1,5		M :M 24x1,5
			0607981	W :1.840 gr.		W :1.840 gr.

**93DF04266**  
**DRAGLINK / ROT KOLU**

93DF04266 DRAGLINK / ROT KOLU		
APPLICATION	COMPARISON NO	DIMENSION
	1396000	

**93DF04278**  
**DRAGLINK / ROT KOLU**

93DF04278 DRAGLINK / ROT KOLU			91DF00081 TIE ROD END / ROT BAŞI		
APPLICATION	COMPARISON NO	DIMENSION	COMPARISON NO	DIMENSION	
	1385498	CU :23,5	ACHF242	0694298	CU :23,5
	1351737	CL :26,2	1331925	0586753	CL :26,2
	1311048	L :948	607999		D :M 30x1,5
		PD :38	1229944		L :115
		M :M 20x1,5	0698609		M :M 20x1,5
		W :6.000 gr.	0694360		W :1.400 gr.

**93DF04296**  
**DRAGLINK / ROT KOLU**

**93DF04296** DRAGLINK / ROT KOLU

APPLICATION	COMPARISON NO	DIMENSION
	1451120	
	1433448	

**93DF04312**  
**DRAGLINK / ROT KOLU**

**93DF04312** DRAGLINK / ROT KOLU

APPLICATION	COMPARISON NO	DIMENSION	91DF00058	TIE ROD END / ROT BAŞI
	1451129	CU : 27,1	1603789	CU : 27,1
	1380417	CL : 30,2	0698450	CL : 30,2
		L : 805	698450	D : M 30x1,5
		PD : 38	696226	L : 126
		M : M 24x1,5	1257890	M : M 24x1,5
			0607981	W : 1.840 gr.

**93DF04570**  
**DRAGLINK / ROT KOLU**

**93DF04570** DRAGLINK / ROT KOLU

APPLICATION	COMPARISON NO	DIMENSION	91DF00081	TIE ROD END / ROT BAŞI
	1385496		ACHF242	0694298
	1351716		1331925	0586753
	1277567		607999	
			1229944	
			0698609	
			0694360	
				CU : 23,5
				CL : 26,2
				D : M 30x1,5
				L : 115
				M : M 20x1,5
				W : 1.400 gr.

**93DF04666**  
**DRAGLINK / ROT KOLU**



93DF04666 DRAGLINK / ROT KOLU		
APPLICATION	COMPARISON NO	DIMENSION
	589945	
	1385505	
	1351723	
	1274352	
	1269973	
	0589945	

**93DF04675**  
**DRAGLINK / ROT KOLU**



93DF04675 DRAGLINK / ROT KOLU		
APPLICATION	COMPARISON NO	DIMENSION
	1385516	
	1351739	
	1306336	

**93DF04676**  
**DRAGLINK / ROT KOLU**



93DF04676 DRAGLINK / ROT KOLU		
APPLICATION	COMPARISON NO	DIMENSION
	1385511	
	1351742	
	1351526	
	1311449	

**93DF05658**  
**CENTRE ROD / ORTA ROT**

93DF05658 CENTRE ROD / ORTA ROT			91DF00097 TIE ROD END / ROT BAŞI	
APPLICATION	COMPARISON NO	DIMENSION	COMPARISON NO	DIMENSION
85 CF	1602821	CU :27,1		CU :27,1
		CL :30,2		CL :30,2
		L :815		D :M 30x1,5
		PD :50		L :126
		M :M 24x1,5		M :M 24x1,5
		W :8.800 gr.		W :1.720 gr.

**93DF05667**  
**CENTRE ROD / ORTA ROT**

93DF05667 CENTRE ROD / ORTA ROT			91DF00097 TIE ROD END / ROT BAŞI	
APPLICATION	COMPARISON NO	DIMENSION	COMPARISON NO	DIMENSION
XF 95	1395994	CU :27,1		CU :27,1
		CL :30,2		CL :30,2
		L :938		D :M 30x1,5
		PD :50		L :126
		M :M 24x1,5		M :M 24x1,5
		W :9.200 gr.		W :1.720 gr.

**93DF05734**  
**CENTRE ROD / ORTA ROT**

93DF05734 CENTRE ROD / ORTA ROT			91DF00081 TIE ROD END / ROT BAŞI		91DF00082 TIE ROD END / ROT BAŞI	
APPLICATION	COMPARISON NO	DIMENSION	COMPARISON NO	DIMENSION	COMPARISON NO	DIMENSION
85	X388	CU :23,5	ACHF242 0694298	CU :23,5	ACHF241 0607998	CU :23,5
		CL :26,2	1331925 0586753	CL :26,2	607998 0311300	CL :26,2
		L :731	607999	D :M 30x1,5	311300	D :M 30x1,5
		PD :38	1229944	L :115	1338714	L :115
		M :M 20x1,5	0698609	M :M 20x1,5	1319838	M :M 20x1,5
		W :6.080 gr.	0694360	W :1.400 gr.	1315447	W :1.400 gr.

**93DF05838**  
**CENTRE ROD / ORTA ROT**

93DF05838 CENTRE ROD / ORTA ROT			91DF00081 TIE ROD END / ROT BAŞI	
APPLICATION	COMPARISON NO	DIMENSION	COMPARISON NO	DIMENSION
	1193034	CU :23,5	ACHF242 0694298	CU :23,5
	1143322	CL :26,2	1331925 0586753	CL :26,2
		L :790	607999	D :M 30x1,5
		PD :52	1229944	L :115
		M :M 20x1,5	0698609	M :M 20x1,5
			0694360	W :1.400 gr.

**93DF05842**  
**CENTRE ROD / ORTA ROT**

93DF05842 CENTRE ROD / ORTA ROT			91DF00081 TIE ROD END / ROT BAŞI	
APPLICATION	COMPARISON NO	DIMENSION	COMPARISON NO	DIMENSION
	1191900	CU :23,5	ACHF242 0694298	CU :23,5
	1143324	CL :26,2	1331925 0586753	CL :26,2
		L :1150	607999	D :M 30x1,5
		PD :40	1229944	L :115
		M :M 24x1,5	0698609	M :M 20x1,5
			0694360	W :1.400 gr.



**93DF05843**  
**DRAGLINK / ROT KOLU**

93DF05843 DRAGLINK / ROT KOLU			91DF06518 TIE ROD END / ROT BAŞI	
APPLICATION	COMPARISON NO	DIMENSION	COMPARISON NO	DIMENSION
	1295415	CU :23,5		
	1361157	CL :26,2		
		L :1620		
		PD :52		
		M :M 20x1,5		

**93DF05844**  
**CENTRE ROD / ORTA ROT**

93DF05844 CENTRE ROD / ORTA ROT			91DF00058 TIE ROD END / ROT BAŞI	
APPLICATION	COMPARISON NO	DIMENSION	COMPARISON NO	DIMENSION
F2300 F2100	890991	CU :27,1	1603789	CU :27,1
F2700 F1300		CL :30,2	0698450	CL :30,2
F2500 F1400		L :660	698450	D :M 30x1,5
F1600 F1700		PD :42	696226	L :126
F2000 F1900		M :M 24x1,5	1257890	M :M 24x1,5
F2200 F1800			0607981	W :1.840 gr.

**93DF06714**  
**DRAGLINK / ROT KOLU**

93DF06714 DRAGLINK / ROT KOLU			91DF06715 TIE ROD END / ROT BAŞI	
APPLICATION	COMPARISON NO	DIMENSION	COMPARISON NO	DIMENSION
LF 45	1700912	CU :19,9	AFRA635	CU :19,9
		CL :22,7	1406038	CL :22,7
		L :840	1401942	D :M 30x1,5
		PD :38	1700912-PART	L :120
		M :M 18x1,5		M :M 18x1,5
		W :5.360 gr.		W :1.000 gr.

**93DF07104**  
**DRAGLINK / ROT KOLU**

93DF07104 DRAGLINK / ROT KOLU			91DF08632 TIE ROD END / ROT BAŞI		91DF08633 TIE ROD END / ROT BAŞI	
APPLICATION	COMPARISON NO	DIMENSION	COMPARISON NO	DIMENSION	COMPARISON NO	DIMENSION
	1407963	CU :23,4				
		CL :26,3				
		L :1475				
		PD :40				
		M :M 20x1,5				

**93DF07228**  
**DRAGLINK / ROT KOLU**

93DF07228 DRAGLINK / ROT KOLU			91DF05687 TIE ROD END / ROT BAŞI	
APPLICATION	COMPARISON NO	DIMENSION	COMPARISON NO	DIMENSION
85 CF	1270854	CU :23,5		
XF 95	1337644	CL :26,2		
		L :1635		
		PD :40		
		M :M 20x1,5		
		W :		

**85DF04800**  
**V-STAY BAR / V KOLU**

85DF04800 V-STAY BAR / V KOLU			84DF04817 TIE ROD END / ROT BAŞI		84DF04816 REPAIR KIT / TAMIR TAKIMI	
APPLICATION	COMPARISON NO	DIMENSION	COMPARISON NO	DIMENSION	COMPARISON NO	DIMENSION
XF 95	1361651	L :610		OD :108	1376729	OD :75
	1390932	PD :48		H :66		H :152
	1368270	I :152		W :2.000 gr.		W :1.900 gr.
	1617096	W :23.220 gr.				
	0080521					

**85DF07268**  
**V-STAY BAR / V KOLU**

85DF07268 V-STAY BAR / V KOLU			84DF06870 REPAIR KIT / TAMİR TAKIMI	
APPLICATION	COMPARISON NO	DIMENSION	COMPARISON NO	DIMENSION
95	1620437			OD :95
95 XF	0649819			H :152
F2300				
F2700				
F2500				
F2100				

**90DF04798**  
**TORQUE ROD / TORK ROT**

90DF04798 TORQUE ROD / TORK ROT			84DF04818 REPAIR KIT / TAMİR TAKIMI	
APPLICATION	COMPARISON NO	DIMENSION	COMPARISON NO	DIMENSION
85 FTG	1294251	L :608	1294251-PART	OD :67
CF 75 FAT		PD :40		H :130
CF 85 FAD		I :130		W 1.600 gr.
		W :7.700 gr.		

**90DF05184**  
**TORQUE ROD / TORK ROT**

90DF05184 TORQUE ROD / TORK ROT			84DF06005 REPAIR KIT / TAMİR TAKIMI	
APPLICATION	COMPARISON NO	DIMENSION	COMPARISON NO	DIMENSION
85	1361650		0691709	OD :85
95	0267743		0513757	H :130
85 CF				W 2.300 gr.
95 XF				
XF 95				

**92DF05700**  
**BALL JOINT / ROTİL**

APPLICATION	COMPARISON NO	DIMENSION
	1330987	M : M 10x1,5
		T : 30,75
		W : 200 gr.

**96DF09198**  
**STABILIZER / STABİLİZER ROT**

APPLICATION	COMPARISON NO	DIMENSION
CF 75	1380745	L : 265
CF 85		PD : 12
		M : M 10x1,5

**84DF04814**  
**REPAIR KIT / TAMİR TAKIMI**

APPLICATION	COMPARISON NO	DIMENSION
	1252284	OD : 75
		H : 130
		W : 2.300 gr.

**84DF04816**  
**REPAIR KIT / TAMİR TAKIMI**

APPLICATION	COMPARISON NO	DIMENSION
85 CF	1376729	OD : 75
XF 95		H : 152
		W : 1.900 gr.

**84DF04818**  
**REPAIR KIT / TAMİR TAKIMI**

APPLICATION	COMPARISON NO	DIMENSION
	1294251-PART	OD : 67
		H : 130
		W : 1.600 gr.

**84DF04822**  
**REPAIR KIT / TAMİR TAKIMI**

APPLICATION	COMPARISON NO	DIMENSION
	689749	OD : 85
		H : 130
		W : 2.100 gr.

**84DF04870**  
REPAIR KIT / TAMİR TAKIMI



APPLICATION	COMPARISON NO	DIMENSION
F2300 F2100	691703	OD : 85
F2700		H : 152
F2800		W : 3.940 gr.
F3600		
F2900		
F3200		

**84DF05028**  
REPAIR KIT / TAMİR TAKIMI



APPLICATION	COMPARISON NO	DIMENSION
	67354	OD : 75
		H : 130
		W : 2.000 gr.

**84DF05450**  
REPAIR KIT / TAMİR TAKIMI



APPLICATION	COMPARISON NO	DIMENSION
75	693778	OD : 80
85		H : 152
95		W : 2.000 gr.
95 XF		

**84DF05678**  
REPAIR KIT / TAMİR TAKIMI



APPLICATION	COMPARISON NO	DIMENSION
85 CF	689748	OD : 75
XF 95		H : 115
		W : 2.300 gr.

**84DF06005**  
REPAIR KIT / TAMİR TAKIMI



APPLICATION	COMPARISON NO	DIMENSION
95	0691709	OD : 85
95 XF	0513757	H : 130
		W : 2.300 gr.

**84DF09716**  
KING PIN SET / DİNGİL TAMİR TAKIMI



APPLICATION	COMPARISON NO	DIMENSION
65 CF F 65	681706	PIN : M27x3
75 CF F 75		: Ø31.5
85 CF F 85		: Ø41.8x271
95 XF F 95		
95 XF 530 XF 95		
F 5 - F 27		

**84DF09717**  
**KING PIN SET / DİNGİL TAMİR TAKIMI**

APPLICATION	COMPARISON NO	DIMENSION
85 CF	XF 95	683470
CF 75		
CF 75 IV		
CF 85		
CF 85 IV		
XF 105		

**84DF09718**  
**KING PIN SET / DİNGİL TAMİR TAKIMI**

APPLICATION	COMPARISON NO	DIMENSION
65 CF	CF 75	683499
75 CF	CF 75 IV	
85 CF	CF 85	
CF 65	CF 85 IV	
CF 65 II	LF 55 IV	
CF 65 IV	XF 105	

## 91IC02077

## TIE ROD END / ROT BAŞI



APPLICATION	COMPARISON NO	DIMENSION
	X226	CU : 28,1
		CL : 31,9
		D : M30x1,5
		L : 126
		M : M24x1,5
		W : 1.500 gr.

## 91IC04561

## TIE ROD END / ROT BAŞI



APPLICATION	COMPARISON NO	DIMENSION
	X222	CU : 28,1
		CL : 31,9
		D : M30x1,5
		L : 126
		M : M24x1,5
		W : 1.500 gr.

## 91IC04707

## TIE ROD END / ROT BAŞI



APPLICATION	COMPARISON NO	DIMENSION
	6014237	CU : 23,4
		CL : 26,3
		D : M30x1,5
		L : 125
		M : M20x1,5
		W : 1.400 gr.

## 91IC04708

## TIE ROD END / ROT BAŞI



APPLICATION	COMPARISON NO	DIMENSION
	6014236	CU : 23,4
		CL : 26,3
		D : M30x1,5
		L : 125
		M : M20x1,5
		W : 1.400 gr.

## 91IC05038

## TIE ROD END / ROT BAŞI



APPLICATION	COMPARISON NO	DIMENSION
	X289	CU : 19,5
		CL : 22,1
		D : M24x1,5
		L : 115
		M : M18x1,5
		W : 800 gr.

## 91IC05039

## TIE ROD END / ROT BAŞI



APPLICATION	COMPARISON NO	DIMENSION
	X290	CU : 19,5
		CL : 22,1
		D : M24x1,5
		L : 115
		M : M18x1,5
		W : 800 gr.

**93IC02078**  
**CENTRE ROD / ORTA ROT**

93IC02078 CENTRE ROD / ORTA ROT			91IC02077 TIE ROD END / ROT BAŞI	
APPLICATION	COMPARISON NO	DIMENSION	COMPARISON NO	DIMENSION
	1415466312	CU :28	X226	CU :28,1
		CL :31,9		CL :31,9
		L :735		D :M 30x1,5
		PD :40		L :126
		M :M 24x1,5		M :M 24x1,5
		W :7.560 gr.		W :1.500 gr.



## 91IV00058

## TIE ROD END / ROT BAŞI

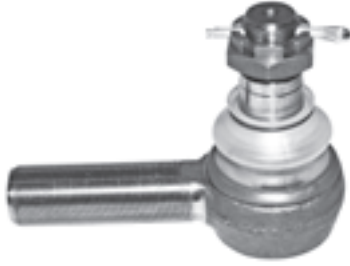

APPLICATION	COMPARISON NO	DIMENSION
EUROCARGO M	8122752 42488269	CU : 27,1
EUROSTAR P/PA	4833829 42483386	CL : 30,2
EUROTECH MH STRALIS	4802443 2969808	D : M 30x1,5
EUROTECH MP TURBOSTAR	42491638 2966252	L : 126
EUROTECH MT TURBOTECH	42489594 93194576	M : M 24x1,5
EUROTRAKKER	42489573 4833822	W : 1.840 gr.

## 91IV00059

## TIE ROD END / ROT BAŞI



APPLICATION	COMPARISON NO	DIMENSION
EUROCARGO M	4833823 004802444	CU : 27,1
EUROSTAR P/PA	04802444 002984061	CL : 30,2
EUROTECH MH STRALIS	042491957	D : M 30x1,5
EUROTECH MP TURBOSTAR	042489574	L : 126
EUROTECH MT TURBOTECH	042489395	M : M 24x1,5
EUROTRAKKER	004833830	W : 1.840 gr.

## 91IV00081

## TIE ROD END / ROT BAŞI



APPLICATION	COMPARISON NO	DIMENSION
EUROCARGO	4833827	CU : 23,5
	42493781	CL : 26,2
	042493781	D : M 30x1,5
	004833827	L : 115
	002980323	M : M 20x1,5
	002966688	W : 1.400 gr.

## 91IV00082

## TIE ROD END / ROT BAŞI



APPLICATION	COMPARISON NO	DIMENSION
EUROCARGO	8122755 08122755	CU : 23,5
	4833828	CL : 26,2
	4833821	D : M 30x1,5
	42493782	L : 115
	2984511	M : M 20x1,5
	2980129	W : 1.400 gr.

## 91IV00252

## TIE ROD END / ROT BAŞI



APPLICATION	COMPARISON NO	DIMENSION
M	4664295	CU : 27,1
	4688948	CL : 30,2
		D : M 38x1,5
		L : 125
		M : M 24x1,5
		W : 2.000 gr.

## 91IV00253

## TIE ROD END / ROT BAŞI



APPLICATION	COMPARISON NO	DIMENSION
M	4664292	CU : 27,1
	4688949	CL : 30,2
		D : M 38x1,5
		L : 125
		M : M 24x1,5
		W : 2.000 gr.

**91IV00508**  
**TIE ROD END / ROT BAŞI**



APPLICATION	COMPARISON NO	DIMENSION
M	AMPA346	CU : 23,5
P/PA	8582332	CL : 26,2
	4688941	D : M 28x1,5
	08582332	L : 115
	04688941	M : M 20x1,5
		W : 1.400 gr.

**91IV00509**  
**TIE ROD END / ROT BAŞI**

APPLICATION	COMPARISON NO	DIMENSION
M	AMPA345	CU : 23,5
P/PA	8582333	CL : 26,2
	4688942	D : M 28x1,5
	08582333	L : 115
	04688942	M : M 20x1,5
		W : 1.400 gr.

**91IV00641**  
**TIE ROD END / ROT BAŞI**

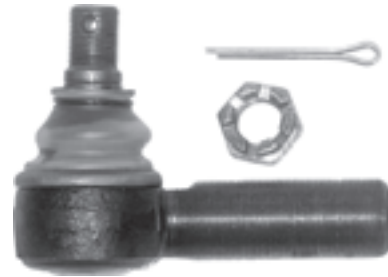
APPLICATION	COMPARISON NO	DIMENSION
M	8558533	04833825
P/PA	42484886	02966321
	2966321	008193645
	08582322	004833825
	08558533	M : M 18x1,5
	08193645	W : 920 gr.

**91IV00642**  
**TIE ROD END / ROT BAŞI**

APPLICATION	COMPARISON NO	DIMENSION
M	8558536	08193646
P/PA	8193646	08123394
	8123394	04833826
	4833826	L : 105
	42484887	M : M 18x1,5
	08558536	W : 920 gr.

**91IV01318**  
**TIE ROD END / ROT BAŞI**



APPLICATION	COMPARISON NO	DIMENSION
M	4579231	CU : 16
		CL : 18,2
		D : M 18x1,5
		L : 95
		M : M 14x1,5
		W : 420 gr.

**91IV01319**  
**TIE ROD END / ROT BAŞI**

APPLICATION	COMPARISON NO	DIMENSION
	4579232	CU : 16
		CL : 18,2
		D : M 18x1,5
		L : 95
		M : M 14x1,5
		W : 480 gr.

## 91IV01879

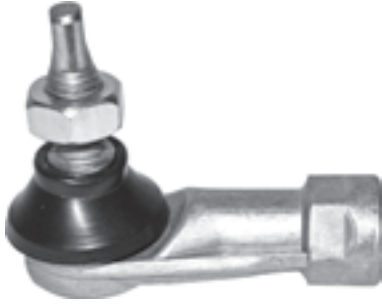
## TIE ROD END / ROT BAŞI



APPLICATION	COMPARISON NO	DIMENSION
EUROCARGO	417	D : M 12x1,75
M		L : 55
TURBOSTAR		M : M 10x1,5
TURBOTECH		W : 160 gr.

## 91IV01880

## TIE ROD END / ROT BAŞI

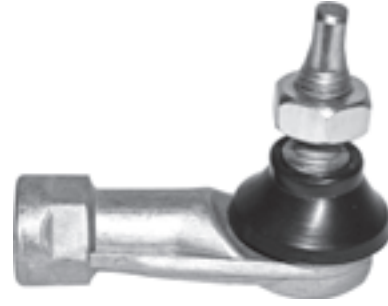

APPLICATION	COMPARISON NO	DIMENSION
EUROCARGO	8198188	D : M 12x1,75
M	42485638	L : 55
TURBOSTAR		M : M 10x1,5
TURBOTECH		W : 160 gr.

## 91IV03513

## TIE ROD END / ROT BAŞI



APPLICATION	COMPARISON NO	DIMENSION
EUROCARGO	41203863	D : M 10x1,5
EUROSTAR	42079853	L : 55
EUROTECH MH	42041327	M : M 10x1,5
EUROTECH MP	41002118	W : 160 gr.
EUROTECH MT		
EUROTRAKKER		

## 91IV03514

## TIE ROD END / ROT BAŞI



APPLICATION	COMPARISON NO	DIMENSION
EUROCARGO	42079852	D : M 10x1,5
EUROSTAR	42079850	L : 55
EUROTECH MH	42041328	M : M 10x1,5
EUROTECH MP		W : 160 gr.
EUROTECH MT		
EUROTRAKKER		

## 91IV02086

## TIE ROD END / ROT BAŞI



APPLICATION	COMPARISON NO	DIMENSION
EUROTRAKKER	42532294	CU : 34,3
	42105474	CL : 38
		D : M 26x1,5
		L : 85
		M : M 30x1,5
		W : 3.000 gr.

## 91IV03516

## TIE ROD END / ROT BAŞI



APPLICATION	COMPARISON NO	DIMENSION
	42533102	CU : 27,1
	42533101	CL : 30,2
		D : M 26x1,5
		L : 81
		M : M 24x1,5
		W : 1.600 gr.

**91IV03631**  
**TIE ROD END / ROT BAŞI**

APPLICATION	COMPARISON NO	DIMENSION
	42042912	CU : 10,8
	3435788	CL : 12,2
	03435788	D : M 16x1,5
		L : 90
		M : M 10x1
		W : 380 gr.

**91IV03640**  
**TIE ROD END / ROT BAŞI**

APPLICATION	COMPARISON NO	DIMENSION
P/PA	6851513000	CU : 19,9
	680430724	CL : 22,2
	2981461	D : M 28x1,5
	02981461	L : 115
		M : M 18x1,5
		W : 1.400 gr.

**91IV04590**  
**TIE ROD END / ROT BAŞI**

APPLICATION	COMPARISON NO	DIMENSION
	9009501	CU : 16,1
		CL : 18,2
		D : M 18x1,5
		L : 95
		M : M 12x1,5

**91IV04591**  
**TIE ROD END / ROT BAŞI**

APPLICATION	COMPARISON NO	DIMENSION
	9009503	CU : 16,1
		CL : 18,2
		D : M 18x1,5
		L : 95
		M : M 12x1,5

**91IV04571**  
**TIE ROD END / ROT BAŞI**

APPLICATION	COMPARISON NO	DIMENSION
	2460515	
	02460515	

**91IV04961**  
**TIE ROD END / ROT BAŞI**

APPLICATION	COMPARISON NO	DIMENSION
	X270	CU : 19,9
		CL : 22,2
		D : M 28x1,5
		L : 115
		M : M 18x1,5
		W : 1.300 gr.

**91IV05674**  
TIE ROD END / ROT BAŞI

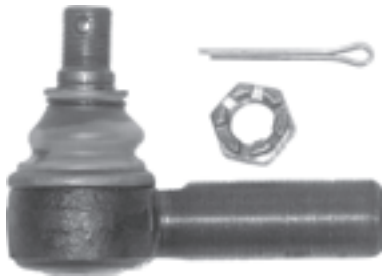

APPLICATION	COMPARISON NO	DIMENSION
M	X365	CU : 19,95
P/PA		CL : 22,2
		D : M 28x1,5
		L : 105
		M : M 18x1,5
		W : 860 gr.

**91IV05679**  
TIE ROD END / ROT BAŞI



APPLICATION	COMPARISON NO	DIMENSION
50 NC	250700003	CU : 16,2
	8564527	CL : 18,2
		L : 95
		M : M 14x1,5
		W : 380 gr.

**91IV05680**  
TIE ROD END / ROT BAŞI



APPLICATION	COMPARISON NO	DIMENSION
M	12779	CU : 12,2
	40688	CL : 14,5
		D : M 18x1,5
		L : 90
		M : M 10x1
		W : 380 gr.

**91IV05681**  
TIE ROD END / ROT BAŞI

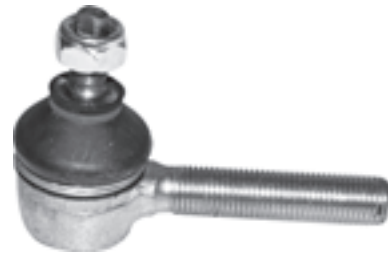

APPLICATION	COMPARISON NO	DIMENSION
85.12	8582313	CU : 9,9
		CL : 14,4
		D : M 14x1,5
		L : 85
		M : M 10x1,25
		W : 260 gr.

**91IV05682**  
TIE ROD END / ROT BAŞI



APPLICATION	COMPARISON NO	DIMENSION
50 NC	8558220	CU : 12,2
		CL : 14,5
		D : M 16x1,5
		L : 90
		M : M 10x1
		W : 380 gr.

**91IV05919**  
TIE ROD END / ROT BAŞI



APPLICATION	COMPARISON NO	DIMENSION
ZETA	40081-PART	CU : 23,4
		CL : 26,3
		D : M 28x1,5
		L : 115
		M : M 20x1,5

**93IV00076**  
**CENTRE ROD / ORTA ROT**

93IV00076 CENTRE ROD / ORTA ROT			91IV00058 TIE ROD END / ROT BAŞI		
APPLICATION	COMPARISON NO	DIMENSION	COMPARISON NO	DIMENSION	
EUROSTAR	8132397	CU :27,1	8122752	42488269	CU :27,1
EUROTECH MH	8131582	CL :30,2	4833829	42483386	CL :30,2
EUROTECH MP	41005463	L :940	4802443	2969808	D :M 30x1,5
EUROTRAKKER	08132397	PD :52	42491638	2966252	L :126
STRALIS	08131582	M :M 24x1,5	42489594	93194576	M :M 24x1,5
		W :9.360 gr.	42489573	4833822	W :1.840 gr.

**93IV00085**  
**CENTRE ROD / ORTA ROT**

93IV00085 CENTRE ROD / ORTA ROT			91IV00058 TIE ROD END / ROT BAŞI		
APPLICATION	COMPARISON NO	DIMENSION	COMPARISON NO	DIMENSION	
EUROTECH	98446354	CU :27,1	8122752	42488269	CU :27,1
MT		CL :30,2	4833829	42483386	CL :30,2
		L :855	4802443	2969808	D :M 30x1,5
		PD :52	42491638	2966252	L :126
		M :M 24x1,5	42489594	93194576	M :M 24x1,5
		W :9.420 gr.	42489573	4833822	W :1.840 gr.

**93IV00093**  
**CENTRE ROD / ORTA ROT**

93IV00093 CENTRE ROD / ORTA ROT			91IV00058 TIE ROD END / ROT BAŞI		
APPLICATION	COMPARISON NO	DIMENSION	COMPARISON NO	DIMENSION	
TURBOSTAR	4747961	CU :27,1	8122752	42488269	CU :27,1
TURBOTECH	42087842	CL :30,2	4833829	42483386	CL :30,2
	42087841	L :930	4802443	2969808	D :M 30x1,5
	04747961	PD :48	42491638	2966252	L :126
		M :M 24x1,5	42489594	93194576	M :M 24x1,5
		W :8.300 gr.	42489573	4833822	W :1.840 gr.

93IV00451  
CENTRE ROD / ORTA ROT



93IV00451 CENTRE ROD / ORTA ROT			91IV00058 TIE ROD END / ROT BAŞI		
APPLICATION	COMPARISON NO	DIMENSION	COMPARISON NO	DIMENSION	
EUROCARGO	98469650	CU :27,1	8122752	42488269	CU :27,1
	98449025	CL :30,2	4833829	42483386	CL :30,2
		L :826	4802443	2969808	D :M 30x1,5
		PD :38	42491638	2966252	L :126
		M :M 24x1,5	42489594	93194576	M :M 24x1,5
		W :6.000 gr.	42489573	4833822	W :1.840 gr.

93IV00510  
CENTRE ROD / ORTA ROT



93IV00510 CENTRE ROD / ORTA ROT			91IV00081 TIE ROD END / ROT BAŞI		
APPLICATION	COMPARISON NO	DIMENSION	COMPARISON NO	DIMENSION	
EUROCARGO	4854874	CU :23,5	4833827	CU :23,5	
	04854874	CL :26,2	42493781	CL :26,2	
		L :850	042493781	D :M 30x1,5	
		PD :42	004833827	L :115	
		M :M 20x1,5	002980323	M :M 20x1,5	
		W :7.400 gr.	002966688	W :1.400 gr.	

93IV00512  
CENTRE ROD / ORTA ROT



93IV00512 CENTRE ROD / ORTA ROT			91IV00081 TIE ROD END / ROT BAŞI		
APPLICATION	COMPARISON NO	DIMENSION	COMPARISON NO	DIMENSION	
EUROCARGO	98467459	CU :23,5	4833827	CU :23,5	
	98402544	CL :26,2	42493781	CL :26,2	
		L :770	042493781	D :M 30x1,5	
		PD :40	004833827	L :115	
		M :M 20x1,5	002980323	M :M 20x1,5	
		W :6.000 gr.	002966688	W :1.400 gr.	

**93IV00677**  
**CENTRE ROD / ORTA ROT**

93IV00677 CENTRE ROD / ORTA ROT			91IV00252 TIE ROD END / ROT BAŞI	
APPLICATION	COMPARISON NO	DIMENSION	COMPARISON NO	DIMENSION
M	4834041	CU :27,1	4664295	CU :27,1
MK	04793166	CL :30,2	4688948	CL :30,2
P/PA		L :950		D :M 38x1,5
		PD :48		L :125
		M :M 24x1,5		M :M 24x1,5
		W :8.000 gr.		W :2.000 gr.

**93IV00682**  
**DRAGLINK / ROT KOLU**

93IV00682 DRAGLINK / ROT KOLU			91IV00641 TIE ROD END / ROT BAŞI		91IV00642 TIE ROD END / ROT BAŞI	
APPLICATION	COMPARISON NO	DIMENSION	COMPARISON NO	DIMENSION	COMPARISON NO	DIMENSION
M	86012923	CU :19,95	8558533 04833825	CU :19,95	8558536 08193646	CU :19,95
MK	7166166	CL :22,2	42484886 02966321	CL :22,2	8193646 08123394	CL :22,2
P/PA	42037386	L :1314	2966321 008193645	D :M 28x1,5	8123394 04833826	D :M 28x1,5
	07166166	PD :36	08582322 004833825	L :105	4833826	L :105
		M :M 18x1,5	08558533	M :M 18x1,5	42484887	M :M 18x1,5
		W :10.000 gr.	08193645	W :920 gr.	08558536	W :920 gr.

**93IV00685**  
**CENTRE ROD / ORTA ROT**

93IV00685 CENTRE ROD / ORTA ROT			91IV07924 TIE ROD END / ROT BAŞI	
APPLICATION	COMPARISON NO	DIMENSION	COMPARISON NO	DIMENSION
M	04834037	CU :23,5		
MK	04773359	CL :26,2		
P/PA		L :930		
		PD :36		
		M :M 20x1,5		
		W :5.500 gr.		



### 93IV01314

CENTRE ROD / ORTA ROT



93IV01314 CENTRE ROD / ORTA ROT			91IV05675 TIE ROD END / ROT BAŞI	
APPLICATION	COMPARISON NO	DIMENSION	COMPARISON NO	DIMENSION
50 NC	8591222	CU : 19,9		
	8559559	CL : 22,2		
	08591222	L : 780		
	08559559	PD : 30		
	8558522	M : M 18x1,5		
		W : 3.640 gr.		

### 93IV02241

CENTRE ROD / ORTA ROT



93IV02241 CENTRE ROD / ORTA ROT			91IV00058 TIE ROD END / ROT BAŞI		
APPLICATION	COMPARISON NO	DIMENSION	COMPARISON NO	DIMENSION	
M	42001326	CU : 27,1	8122752	42488269	CU : 27,1
MK	42001325	CL : 30,2	4833829	42483386	CL : 30,2
P/PA		L : 833	4802443	2969808	D : M 30x1,5
		PD : 42	42491638	2966252	L : 126
		M : M 24x1,5	42489594	93194576	M : M 24x1,5
		W : 8.000 gr.	42489573	4833822	W : 1.840 gr.

### 93IV03515

CENTRE ROD / ORTA ROT



93IV03515 CENTRE ROD / ORTA ROT			91IV00058 TIE ROD END / ROT BAŞI		
APPLICATION	COMPARISON NO	DIMENSION	COMPARISON NO	DIMENSION	
TURBOSTAR	42087850	CU : 27,1	8122752	42488269	CU : 27,1
TURBOTECH	42077617	CL : 30,2	4833829	42483386	CL : 30,2
		L : 918	4802443	2969808	D : M 30x1,5
		PD : 48	42491638	2966252	L : 126
		M : M 24x1,5	42489594	93194576	M : M 24x1,5
		W : 7.200 gr.	42489573	4833822	W : 1.840 gr.

**93IV03622**  
**DRAGLINK / ROT KOLU**

93IV03622 DRAGLINK / ROT KOLU			91IV03954 TIE ROD END / ROT BAŞI	
APPLICATION	COMPARISON NO	DIMENSION	COMPARISON NO	DIMENSION
M	98489741	CU :27,1		
		CL :30,2		
		L :1573		
		PD :52		
		M :M 24x1,5		
		W :16.100 gr.		

**93IV03638**  
**DRAGLINK / ROT KOLU**

93IV03638 DRAGLINK / ROT KOLU			91IV00642 TIE ROD END / ROT BAŞI		91IV00641 TIE ROD END / ROT BAŞI			
APPLICATION	COMPARISON NO	DIMENSION	COMPARISON NO	DIMENSION	COMPARISON NO	DIMENSION		
P/PA	42102058	CU :19,95	8558536	08193646	CU :19,95	8558533	04833825	CU :19,95
	2476066	CL :22,2	8193646	08123394	CL :22,2	42484886	02966321	CL :22,2
	02476066	L :1530	8123394	04833826	D :M 28x1,5	2966321	008193645	D :M 28x1,5
		PD :36	4833826		L :105	08582322	004833825	L :105
		M :M 18x1,5	42484887		M :M 18x1,5	08558533		M :M 18x1,5
		W :8.000 gr.	08558536		W :920 gr.	08193645		W :920 gr.

**93IV03666**  
**DRAGLINK / ROT KOLU**

93IV03666 DRAGLINK / ROT KOLU		
APPLICATION	COMPARISON NO	DIMENSION
TURBOTECH	42088124	CU :27,1
		CL :30,2
		L :2320
		PD :48
		M :M 24x1,5

## 93IV03667 DRAGLINK / ROT KOLU



93IV03667 DRAGLINK / ROT KOLU			91IV00059 TIE ROD END / ROT BAŞI			91IV00058 TIE ROD END / ROT BAŞI		
APPLICATION	COMPARISON NO	DIMENSION	COMPARISON NO	DIMENSION	COMPARISON NO	DIMENSION	COMPARISON NO	DIMENSION
EUROSTAR	41036943	CU :27,1	4833823	004802444	CU :27,1	8122752	42488269	CU :27,1
EUROTECH MH	8163773	CL :30,2	04802444	002984061	CL :30,2	4833829	42483386	CL :30,2
EUROTECH MP	41036944	L :1520	042491957		D :M 30x1,5	4802443	2969808	D :M 30x1,5
EUROTRAKKER	41005451	PD :48	042489574		L :126	42491638	2966252	L :126
STRALIS	41005450	M :M 24x1,5	042489395		M :M 24x1,5	42489594	93194576	M :M 24x1,5
	08163773	W :16.000 gr.	004833830		W :1.840 gr.	42489573	4833822	W :1.840 gr.

## 93IV03965 DRAGLINK / ROT KOLU



93IV03965 DRAGLINK / ROT KOLU			91IV00059 TIE ROD END / ROT BAŞI			91IV00058 TIE ROD END / ROT BAŞI		
APPLICATION	COMPARISON NO	DIMENSION	COMPARISON NO	DIMENSION	COMPARISON NO	DIMENSION	COMPARISON NO	DIMENSION
STRALIS	41033237		4833823	004802444	CU :27,1	8122752	42488269	CU :27,1
	41032608		04802444	002984061	CL :30,2	4833829	42483386	CL :30,2
			042491957		D :M 30x1,5	4802443	2969808	D :M 30x1,5
			042489574		L :126	42491638	2966252	L :126
			042489395		M :M 24x1,5	42489594	93194576	M :M 24x1,5
			004833830		W :1.840 gr.	42489573	4833822	W :1.840 gr.

## 93IV04062 CENTRE ROD / ORTA ROT



93IV04062 CENTRE ROD / ORTA ROT			91IV00058 TIE ROD END / ROT BAŞI			
APPLICATION	COMPARISON NO	DIMENSION	COMPARISON NO	DIMENSION	COMPARISON NO	DIMENSION
EUROSTAR	41016964	CU :27,1	8122752	42488269	CU :27,1	
EUROTRAKKER	41016963	CL :30,2	4833829	42483386	CL :30,2	
STRALIS	41005466	L :631	4802443	2969808	D :M 30x1,5	
	08136061	PD :52	42491638	2966252	L :126	
		M :M 24x1,5	42489594	93194576	M :M 24x1,5	
		W :9.360 gr.	42489573	4833822	W :1.840 gr.	

**93IV04091**  
**DRAGLINK / ROT KOLU**

93IV04091 DRAGLINK / ROT KOLU			91IV00058 TIE ROD END / ROT BAŞI		
APPLICATION	COMPARISON NO	DIMENSION	COMPARISON NO	DIMENSION	
	4838587	CU :27,1	8122752	42488269	CU :27,1
		CL :30,2	4833829	42483386	CL :30,2
		L :633	4802443	2969808	D :M 30x1,5
		PD :48	42491638	2966252	L :126
		M :M 24x1,5	42489594	93194576	M :M 24x1,5
		W :10.800 gr.	42489573	4833822	W :1.840 gr.

**93IV04092**  
**DRAGLINK / ROT KOLU**

93IV04092 DRAGLINK / ROT KOLU			91IV00058 TIE ROD END / ROT BAŞI		
APPLICATION	COMPARISON NO	DIMENSION	COMPARISON NO	DIMENSION	
	4826513	CU :27,1	8122752	42488269	CU :27,1
		CL :30,2	4833829	42483386	CL :30,2
		L :633	4802443	2969808	D :M 30x1,5
		PD :48	42491638	2966252	L :126
		M :M 24x1,5	42489594	93194576	M :M 24x1,5
		W :10.800 gr.	42489573	4833822	W :1.840 gr.

**93IV04131**  
**DRAGLINK / ROT KOLU**

93IV04131 DRAGLINK / ROT KOLU			91IV00082 TIE ROD END / ROT BAŞI		91IV00081 TIE ROD END / ROT BAŞI	
APPLICATION	COMPARISON NO	DIMENSION	COMPARISON NO	DIMENSION	COMPARISON NO	DIMENSION
EUROCARGO	98402553	CU :23,5	8122755	08122755	4833827	CU :23,5
	500307556	CL :26,2	4833828		42493781	CL :26,2
		L :1400	4833821		042493781	D :M 30x1,5
		PD :38	42493782		004833827	L :115
		M :M 20x1,5	2984511		002980323	M :M 20x1,5
		W :8.540 gr.	2980129		002966688	W :1.400 gr.

93IV04133  
CENTRE ROD / ORTA ROT



93IV04133 CENTRE ROD / ORTA ROT			91IV00641 TIE ROD END / ROT BAŞI		
APPLICATION	COMPARISON NO	DIMENSION	COMPARISON NO		DIMENSION
M	42211148	CU : 19,9	8558533	04833825	CU : 19,95
MK	42211146	CL : 22,2	42484886	02966321	CL : 22,2
P/PA	42204475	L : 828	2966321	008193645	D : M 28x1,5
	42200700	PD : 36	08582322	004833825	L : 105
		M : M 18x1,5	08558533		M : M 18x1,5
		W : 6.000 gr.	08193645		W : 920 gr.

93IV04159  
DRAGLINK / ROT KOLU



93IV04159 DRAGLINK / ROT KOLU			91IV00059 TIE ROD END / ROT BAŞI			91IV00058 TIE ROD END / ROT BAŞI		
APPLICATION	COMPARISON NO	DIMENSION	COMPARISON NO		DIMENSION	COMPARISON NO		DIMENSION
P/PA	42003432	CU : 27,1	4833823	004802444	CU : 27,1	8122752	42488269	CU : 27,1
P/PA-		CL : 30,2	04802444	002984061	CL : 30,2	4833829	42483386	CL : 30,2
HAUBEN		L : 1566	042491957		D : M 30x1,5	4802443	2969808	D : M 30x1,5
FAHRZEUGE		PD : 46	042489574		L : 126	42491638	2966252	L : 126
TURBOSTAR		M : M 24x1,5	042489395		M : M 24x1,5	42489594	93194576	M : M 24x1,5
TURBOTECH			004833830		W : 1.840 gr.	42489573	4833822	W : 1.840 gr.

93IV04167  
DRAGLINK / ROT KOLU



93IV04167 DRAGLINK / ROT KOLU			91IV00059 TIE ROD END / ROT BAŞI			91IV00058 TIE ROD END / ROT BAŞI		
APPLICATION	COMPARISON NO	DIMENSION	COMPARISON NO		DIMENSION	COMPARISON NO		DIMENSION
P/PA	42114038	CU : 27,1	4833823	004802444	CU : 27,1	8122752	42488269	CU : 27,1
P/PA-HAUBEN	42100263	CL : 30,2	04802444	002984061	CL : 30,2	4833829	42483386	CL : 30,2
FAHRZEUGE	42100262	L : 1423	042491957		D : M 30x1,5	4802443	2969808	D : M 30x1,5
	42037041	PD : 60	042489574		L : 126	42491638	2966252	L : 126
	42037040	M : M 24x1,5	042489395		M : M 24x1,5	42489594	93194576	M : M 24x1,5
	2478910		004833830		W : 1.840 gr.	42489573	4833822	W : 1.840 gr.

**93IV04203**  
**DRAGLINK / ROT KOLU**

93IV04203 DRAGLINK / ROT KOLU			91IV00389 TIE ROD END / ROT BAŞI	
APPLICATION	COMPARISON NO	DIMENSION	COMPARISON NO	DIMENSION
MK	80003408			CU :18,15
	80003406			CL :20,2
	42204473			D :M 24x1,5
				L :95
				M :M 16x1,5
				W :700 gr.

**93IV04204**  
**DRAGLINK / ROT KOLU**

93IV04204 DRAGLINK / ROT KOLU			91IV00081 TIE ROD END / ROT BAŞI	
APPLICATION	COMPARISON NO	DIMENSION	COMPARISON NO	DIMENSION
MK	42203459		4833827	CU :23,5
	42202358		42493781	CL :26,2
			042493781	D :M 30x1,5
			004833827	L :115
			002980323	M :M 20x1,5
			002966688	W :1.400 gr.

**93IV04209**  
**DRAGLINK / ROT KOLU**

93IV04209 DRAGLINK / ROT KOLU			91IV00058 TIE ROD END / ROT BAŞI		
APPLICATION	COMPARISON NO	DIMENSION	COMPARISON NO	DIMENSION	
P/PA-HAUBEN	42043295	CU :27,1	8122752	42488269	CU :27,1
FAHRZEUGE		CL :30,2	4833829	42483386	CL :30,2
		L :688	4802443	2969808	D :M 30x1,5
		PD :40	42491638	2966252	L :126
		M :M 24x1,5	42489594	93194576	M :M 24x1,5
			42489573	4833822	W :1.840 gr.

93IV04227  
DRAGLINK / ROT KOLU



93IV04227 DRAGLINK / ROT KOLU			91IV00058 TIE ROD END / ROT BAŞI		
APPLICATION	COMPARISON NO	DIMENSION	COMPARISON NO		DIMENSION
EUROTRAKKER	41006093		8122752	42488269	CU : 27,1
	41005475		4833829	42483386	CL : 30,2
			4802443	2969808	D : M 30x1,5
			42491638	2966252	L : 126
			42489594	93194576	M : M 24x1,5
			42489573	4833822	W : 1.840 gr.

93IV04242  
DRAGLINK / ROT KOLU



93IV04242 DRAGLINK / ROT KOLU			91IV00058 TIE ROD END / ROT BAŞI		
APPLICATION	COMPARISON NO	DIMENSION	COMPARISON NO		DIMENSION
P/PA	42043912		8122752	42488269	CU : 27,1
	42042950		4833829	42483386	CL : 30,2
			4802443	2969808	D : M 30x1,5
			42491638	2966252	L : 126
			42489594	93194576	M : M 24x1,5
			42489573	4833822	W : 1.840 gr.

93IV04283  
DRAGLINK / ROT KOLU



93IV04283 DRAGLINK / ROT KOLU			91IV00081 TIE ROD END / ROT BAŞI		
APPLICATION	COMPARISON NO	DIMENSION	COMPARISON NO		DIMENSION
MK	2454629		4833827		CU : 23,5
P/PA-	02454629		42493781		CL : 26,2
HAUBEN			042493781		D : M 30x1,5
FAHRZEUGE			004833827		L : 115
			002980323		M : M 20x1,5
			002966688		W : 1.400 gr.

**93IV04293**  
**CENTRE ROD / ORTA ROT**

93IV04293 CENTRE ROD / ORTA ROT		
APPLICATION	COMPARISON NO	DIMENSION
M	2461519	CU :27,1
MK	02461519	CL :30,2
P/PA		L :750
		PD :40
		M :M 24x1,5
		W :

**93IV04301**  
**DRAGLINK / ROT KOLU**

93IV04301 DRAGLINK / ROT KOLU			91IV00641 TIE ROD END / ROT BAŞI		
APPLICATION	COMPARISON NO	DIMENSION	COMPARISON NO	DIMENSION	
P/PA	2454364		8558533	04833825	CU :19,95
			42484886	02966321	CL :22,2
			2966321	008193645	D :M 28x1,5
			08582322	004833825	L :105
			08558533		M :M 18x1,5
			08193645		W :920 gr.

**93IV04564**  
**CENTRE ROD / ORTA ROT**

93IV04564 CENTRE ROD / ORTA ROT			91IV00641 TIE ROD END / ROT BAŞI		
APPLICATION	COMPARISON NO	DIMENSION	COMPARISON NO	DIMENSION	
ZETA	8591219	CU :19,9	8558533	04833825	CU :19,95
	8590443	CL :22,2	42484886	02966321	CL :22,2
	8564248	L :720	2966321	008193645	D :M 28x1,5
	08591219	PD :36	08582322	004833825	L :105
	08564248	M :M 18x1,5	08558533		M :M 18x1,5
		W :6.200 gr.	08193645		W :920 gr.



93IV04565  
DRAGLINK / ROT KOLU



93IV04565 DRAGLINK / ROT KOLU			91IV00508 TIE ROD END / ROT BAŞI	
APPLICATION	COMPARISON NO	DIMENSION	COMPARISON NO	DIMENSION
ZETA	8582350		AMPA346	CU : 23,5
	8567618		8582332	CL : 26,2
	08582350		4688941	D : M 28x1,5
	08567618		08582332	L : 115
			04688941	M : M 20x1,5
				W : 1.400 gr.

93IV04566  
CENTRE ROD / ORTA ROT



93IV04566 CENTRE ROD / ORTA ROT			91IV00508 TIE ROD END / ROT BAŞI	
APPLICATION	COMPARISON NO	DIMENSION	COMPARISON NO	DIMENSION
ZETA	8570528	CU : 23,5	AMPA346	CU : 23,5
	08570528	CL : 26,2	8582332	CL : 26,2
		L : 664	4688941	D : M 28x1,5
		PD : 40	08582332	L : 115
		M : M 20x1,5	04688941	M : M 20x1,5
		W : 5.800 gr.		W : 1.400 gr.

93IV04589  
DRAGLINK / ROT KOLU



93IV04589 DRAGLINK / ROT KOLU			91IV00058 TIE ROD END / ROT BAŞI		91IV00059 TIE ROD END / ROT BAŞI			
APPLICATION	COMPARISON NO	DIMENSION	COMPARISON NO	DIMENSION	COMPARISON NO	DIMENSION		
EUROCARGO	98470968	CU : 27,1	8122752	42488269	CU : 27,1	4833823	004802444	CU : 27,1
	4844041	CL : 30,2	4833829	42483386	CL : 30,2	04802444	002984061	CL : 30,2
	04844041	L : 1478	4802443	2969808	D : M 30x1,5	042491957		D : M 30x1,5
		PD : 42	42491638	2966252	L : 126	042489574		L : 126
		M : M 24x1,5	42489594	93194576	M : M 24x1,5	042489395		M : M 24x1,5
		W : 12.400 gr.	42489573	4833822	W : 1.840 gr.	004833830		W : 1.840 gr.

**93IV04728**  
**CENTRE ROD / ORTA ROT**

93IV04728 CENTRE ROD / ORTA ROT			91IV00252 TIE ROD END / ROT BAŞI	
APPLICATION	COMPARISON NO	DIMENSION	COMPARISON NO	DIMENSION
	4741957	CU :27,1	4664295	CU :27,1
	4741956	CL :30,2	4688948	CL :30,2
	04741957	L :1390		D :M 38x1,5
		PD :50		L :125
		M :M 24x1,5		M :M 24x1,5
		W :13.000 gr.		W :2.000 gr.

**93IV04868**  
**CENTRE ROD / ORTA ROT**

93IV04868 CENTRE ROD / ORTA ROT			91IV05674 TIE ROD END / ROT BAŞI		91IV05673 TIE ROD END / ROT BAŞI	
APPLICATION	COMPARISON NO	DIMENSION	COMPARISON NO	DIMENSION	COMPARISON NO	DIMENSION
50 NC	8559559S	CU :19,95	X365	CU :19,95		
		CL :22,2		CL :22,2		
		L :735		D :M 28x1,5		
		PD :36		L :105		
		M :M 18x1,5		M :M 18x1,5		
		W :5.200 gr.		W :860 gr.		

**93IV04872**  
**CENTRE ROD / ORTA ROT**

93IV04872 CENTRE ROD / ORTA ROT			91IV05674 TIE ROD END / ROT BAŞI		91IV05673 TIE ROD END / ROT BAŞI	
APPLICATION	COMPARISON NO	DIMENSION	COMPARISON NO	DIMENSION	COMPARISON NO	DIMENSION
ZETA	X229	CU :19,95	X365	CU :19,95		
		CL :22,2		CL :22,2		
		L :690		D :M 28x1,5		
		PD :36		L :105		
		M :M 18x1,5		M :M 18x1,5		
		W :6.300 gr.		W :860 gr.		

93IV05850  
CENTRE ROD / ORTA ROT



93IV05850 CENTRE ROD / ORTA ROT			91IV05919 TIE ROD END / ROT BAŞI	
APPLICATION	COMPARISON NO	DIMENSION	COMPARISON NO	DIMENSION
M	25000	CU : 23,4	40081-PART	CU : 23,4
		CL : 26,3		CL : 26,3
		L : 960		D : M 28x1,5
		PD : 40		L : 115
		M : M 20x1,5		M : M 20x1,5
		W : 7.200 gr.		

93IV05851  
CENTRE ROD / ORTA ROT



93IV05851 CENTRE ROD / ORTA ROT			91IV00641 TIE ROD END / ROT BAŞI	
APPLICATION	COMPARISON NO	DIMENSION	COMPARISON NO	DIMENSION
M	25352	CU : 19,95	8558533 04833825	CU : 19,95
ZETA		CL : 22,2	42484886 02966321	CL : 22,2
		L : 718,5	2966321 008193645	D : M 28x1,5
		PD : 36	08582322 004833825	L : 105
		M : M 18x1,5	08558533	M : M 18x1,5
		W : 4.600 gr.	08193645	W : 920 gr.

93IV05852  
CENTRE ROD / ORTA ROT



93IV05852 CENTRE ROD / ORTA ROT			91IV00641 TIE ROD END / ROT BAŞI	
APPLICATION	COMPARISON NO	DIMENSION	COMPARISON NO	DIMENSION
M	17367	CU : 19,95	8558533 04833825	CU : 19,95
		CL : 22,2	42484886 02966321	CL : 22,2
		L : 695	2966321 008193645	D : M 28x1,5
		PD : 36	08582322 004833825	L : 105
		M : M 18x1,5	08558533	M : M 18x1,5
		W : 6.120 gr.	08193645	W : 920 gr.

**93IV05860**  
**CENTRE ROD / ORTA ROT**

93IV05860 CENTRE ROD / ORTA ROT			91IV05919 TIE ROD END / ROT BAŞI	
APPLICATION	COMPARISON NO	DIMENSION	COMPARISON NO	DIMENSION
ZETA	40081	CU :23,4	40081-PART	CU :23,4
		CL :26,3		CL :26,3
		L :682		D :M 28x1,5
		PD :40		L :115
		M :M 20x1,5		M :M 20x1,5
		W :5.860 gr.		

**93IV08304**  
**CENTRE ROD / ORTA ROT**

93IV08304 CENTRE ROD / ORTA ROT			91IV00058 TIE ROD END / ROT BAŞI	
APPLICATION	COMPARISON NO	DIMENSION	COMPARISON NO	DIMENSION
EURO TRAKKER MP 340	41028269	CU :27,1	8122752 42488269	CU :27,1
EURO TRAKKER MP 410	41298449	CL :30,2	4833829 42483386	CL :30,2
		L :820	4802443 2969808	D :M 30x1,5
		PD :52	42491638 2966252	L :126
		M :M 24x1,5	42489594 93194576	M :M 24x1,5
			42489573 4833822	W :1.840 gr.

**93IV08806**  
**DRAGLINK / ROT KOLU**

93IV08806 DRAGLINK / ROT KOLU			91IV00081 TIE ROD END / ROT BAŞI		91IV00082 TIE ROD END / ROT BAŞI	
APPLICATION	COMPARISON NO	DIMENSION	COMPARISON NO	DIMENSION	COMPARISON NO	DIMENSION
EURO CARGO 120E15	4854871	CU :23,5	4833827	CU :23,5	8122755 08122755	CU :23,5
EURO CARGO 120E15K		CL :26,2	42493781	CL :26,2	4833828	CL :26,2
EURO CARGO 130E15		L :1492	042493781	D :M 30x1,5	4833821	D :M 30x1,5
EURO CARGO 135E18W		PD :40	004833827	L :115	42493782	L :115
EURO CARGO 320E27T		M :M 20x1,5	002980323	M :M 20x1,5	2984511	M :M 20x1,5
			002966688	W :1.400 gr.	2980129	W :1.400 gr.

### 93IV09788

DRAGLINK / ROT KOLU



93IV09788 DRAGLINK / ROT KOLU			91IV05919 TIE ROD END / ROT BAŞI	
APPLICATION	COMPARISON NO	DIMENSION	COMPARISON NO	DIMENSION
OTOYOL	23862	CU :23,40	40081-PART	CU :23,4
		CL :26,30		CL :26,3
		L :682,00		D :M 28x1,5
		PD :40,00		L :115
		M :M20x1,5		M :M 20x1,5
		W :6.000 gr.		

### 93IV08872

DRAGLINK / ROT KOLU



93IV08872 DRAGLINK / ROT KOLU		
APPLICATION	COMPARISON NO	DIMENSION
STRALIS	500397738	CU :27,1
		CL :30,2
		M :M24x1,5
		L :876
		PD :52

### 85IV04738

V-STAY BAR / V KOLU



85IV04738 V-STAY BAR / V KOLU			84IV04815 REPAIR KIT / TAMİR TAKIMI		84IV04814 REPAIR KIT / TAMİR TAKIMI	
APPLICATION	COMPARISON NO	DIMENSION	COMPARISON NO	DIMENSION	COMPARISON NO	DIMENSION
EUROSTAR	8137026	41002770	93161958	W :1.000 gr.	93161960	OD :75
EUROTECH MP	41042050					H :130
EUROTECH MT	41034479					W :2.300 gr.
EUROTRAKKER	41028600					
STRALIS	41028598					
	41009665					

**85IV07269**  
**V-STAY BAR / V KOLU**

85IV07269 V-STAY BAR / V KOLU			84IV04829 REPAIR KIT / TAMIR TAKIMI		84IV04823 REPAIR KIT / TAMIR TAKIMI	
APPLICATION	COMPARISON NO	DIMENSION	COMPARISON NO	DIMENSION	COMPARISON NO	DIMENSION
TURBOSTAR	4716799					W :2.400 gr.
TURBOTECH						

**85IV07270**  
**V-STAY BAR / V KOLU**

85IV07270 V-STAY BAR / V KOLU			84IV04829 REPAIR KIT / TAMIR TAKIMI		84IV04823 REPAIR KIT / TAMIR TAKIMI	
APPLICATION	COMPARISON NO	DIMENSION	COMPARISON NO	DIMENSION	COMPARISON NO	DIMENSION
TURBOSTAR	4716271	L :688				W :2.400 gr.
TURBOTECH		PD :50				
		I :130				

**85IV07271**  
**V-STAY BAR / V KOLU**

85IV07271 V-STAY BAR / V KOLU			84IV04815 REPAIR KIT / TAMIR TAKIMI		84IV04814 REPAIR KIT / TAMIR TAKIMI	
APPLICATION	COMPARISON NO	DIMENSION	COMPARISON NO	DIMENSION	COMPARISON NO	DIMENSION
EUROCARGO	98472468		93161958	W :1.000 gr.	93161960	OD :75
	41022092					H :130
	41028599					W :2.300 gr.
	41042092					

**85IV07272**  
**V-STAY BAR / V KOLU**

85IV07272 V-STAY BAR / V KOLU			84IV04814 REPAIR KIT / TAMİR TAKIMI	
APPLICATION	COMPARISON NO	DIMENSION	COMPARISON NO	DIMENSION
STRALIS	500340451		93161960	OD : 75
	41042093			H : 130
				W : 2.300 gr.

**85IV09492**  
**V-STAY BAR / V KOLU**

85IV09492 V-STAY BAR / V KOLU			84IV04815 REPAIR KIT / TAMİR TAKIMI		84IV04818 REPAIR KIT / TAMİR TAKIMI	
APPLICATION	COMPARISON NO	DIMENSION	COMPARISON NO	DIMENSION	COMPARISON NO	DIMENSION
EURO CARGO	41028599	L : 670	93161958	W : 1.000 gr.		OD : 67
		PD : 46				H : 130
		I : 130				W : 1.600 gr.

**90IV04742**  
**TORQUE ROD / TORK ROT**

90IV04742 TORQUE ROD / TORK ROT			84IV04822 REPAIR KIT / TAMİR TAKIMI	
APPLICATION	COMPARISON NO	DIMENSION	COMPARISON NO	DIMENSION
TURBOSTAR	98488010	L : 583	93192618	OD : 85
TURBOTECH	4714134	PD : 50	42488722	H : 130
	42125057	I : 130		W : 2.100 gr.
		W : 13.780 gr.		

**90IV07385**  
**TORQUE ROD / TORK ROT**

90IV07385 TORQUE ROD / TORK ROT			84IV05028 REPAIR KIT / TAMIR TAKIMI	
APPLICATION	COMPARISON NO	DIMENSION	COMPARISON NO	DIMENSION
EUROSTAR STRALIS	41009661		93192361	OD :75
EUROSTAR	98472466			H :130
EUROTECH MH				W 2.000 gr.
EUROTECH MP				
EUROTECH MT				
EUROTRAKKER				

**90IV07571**  
**TORQUE ROD / TORK ROT**

90IV07571 TORQUE ROD / TORK ROT		
APPLICATION	COMPARISON NO	DIMENSION
EUROSTAR	41001626	
EUROTECH		

**90IV07572**  
**TORQUE ROD / TORK ROT**

90IV07572 TORQUE ROD / TORK ROT		
APPLICATION	COMPARISON NO	DIMENSION
EUROSTAR	41009961	
STRALIS		



**90IV07573**  
**TORQUE ROD / TORK ROT**



90IV07573 TORQUE ROD / TORK ROT		
APPLICATION	COMPARISON NO	DIMENSION
EUROSTAR	41033731	
STRALIS		

**90IV08868**  
**TORQUE ROD / TORK ROT**



90IV08868 TORQUE ROD / TORK ROT				84IV04818 REPAIR KIT / TAMİR TAKIMI	
APPLICATION	COMPARISON NO	DIMENSION		COMPARISON NO	DIMENSION
EURO CARGO	EURO CARGO	8137027	L : 595		OD : 67
120	170		PD : 40		H : 130
EURO CARGO	EURO CARGO		I : 130		W : 1.600 gr.
130	260		W : 36.000 gr.		
EURO CARGO					
150					

**96IV04172**  
**STABILIZER / STABILİZER ROT**



APPLICATION	COMPARISON NO	DIMENSION
TURBOSTAR	4741171	L : 355
TURBOTECH		PD : 40
		M : M 24x1,5
		W : 4.620 gr.

**84IV04814**  
**REPAIR KIT / TAMİR TAKIMI**



APPLICATION	COMPARISON NO	DIMENSION
EUROSTAR	93161960	OD : 75
		H : 130
		W : 2.300 gr.

**84IV04815**  
**REPAIR KIT / TAMİR TAKIMI**

APPLICATION	COMPARISON NO	DIMENSION
EUROSTAR	93161958	W : 1.000.gr.

**84IV04822**  
**REPAIR KIT / TAMİR TAKIMI**

APPLICATION	COMPARISON NO	DIMENSION
	93192618	OD : 85
	42488722	H : 130
		W : 2.100.gr.

**84IV04823**  
**REPAIR KIT / TAMİR TAKIMI**

APPLICATION	COMPARISON NO	DIMENSION
TURBOTECH	2980884	W : 2.400.gr.

**84IV04898**  
**REPAIR KIT / TAMİR TAKIMI**

APPLICATION	COMPARISON NO	DIMENSION
EUROTRAKKER	42493431	OD : 95
	93192619	H : 152
		W : 2.300.gr.

**84IV05028**  
**REPAIR KIT / TAMİR TAKIMI**

APPLICATION	COMPARISON NO	DIMENSION
EUROCARGO	93192361	OD : 75
EUROSTAR		H : 130
EUROTECH MH		W : 2.000.gr.
EUROTECH MP		

**84IV06917**  
**REPAIR KIT / TAMİR TAKIMI**

APPLICATION	COMPARISON NO	DIMENSION
EUROSTAR	500333284	W : 2.000.gr.
EUROTECH MP		
STRALIS		

## 84IV09775

## KING PIN SET / DİNGİL TAMİR TAKIMI



APPLICATION	COMPARISON NO	DIMENSION
625 - N3	OM70	266160
50 NC	8555441	
55 NC	1904812	
OM50		
OM55		
70 NC		

## 84IV09776

## KING PIN SET / DİNGİL TAMİR TAKIMI



APPLICATION	COMPARISON NO	DIMENSION
50 / 55 F8 - 9 - 10	OM13	266170
65 / 70 / 75 F10	65.12 TURBO ZETA	1904814
10 - 80 / 90 F13		
50 / 55 OM8-9-10		
69/70/75 OM-10-		
80-90		

## 84IV09719

## KING PIN SET / DİNGİL TAMİR TAKIMI



APPLICATION	COMPARISON NO	DIMENSION
EUROCARGO	EUROMOVER	1904698
TECTOR RESTYL.	EUROTECH CNG	PIN : Ø43
EUROTECH	EUROTRAKKER	: Ø53x224.5
EUROSTAR	E.STAR CURSOR	
E.TECH CURSOR	AD/AT/AS STRALIS	
E.TRAK CURSOR	AD/AT TRAKKER	

**91MN00058**  
**TIE ROD END / ROT BAŞI**



APPLICATION	COMPARISON NO	DIMENSION
EL M2000 M TGA	81953016194 81953016090	CU : 27,1
F2000 M90	81953016178 81953010084	CL : 30,2
F90 NG	81953016156 81953016278	D : M 30x1,5
G90 NL	81953016154 81953016308	L : 126
L2000 SG	81953016149 81953016352	M : M 24x1,5
M2000 L SL	81953016126 81953016312	W : 1.840 gr.

**91MN00059**  
**TIE ROD END / ROT BAŞI**



APPLICATION	COMPARISON NO	DIMENSION
EL M2000 M TGA	81953016253 81953016181	CU : 27,1
F2000 M90	81953010087 81953016168	CL : 30,2
F90 NG	81953016275 81953016152	D : M 30x1,5
G90 NL	81953016254 81953016120	L : 126
L2000 SG	81953016237 81953016107	M : M 24x1,5
M2000 L SL	81953016223 81953016087	W : 1.840 gr.

**91MN00081**  
**TIE ROD END / ROT BAŞI**



APPLICATION	COMPARISON NO	DIMENSION
M2000 L	81953016250 81953010014	CU : 23,5
M2000 M	81953016246	CL : 26,2
M90	81953016239	D : M 30x1,5
SL	81953016162	L : 115
	81953010067	M : M 20x1,5
	81953010064	W : 1.400 gr.

**91MN00082**  
**TIE ROD END / ROT BAŞI**



APPLICATION	COMPARISON NO	DIMENSION
M2000 L	81953016273	CU : 23,5
M2000 M	81953016163	CL : 26
M90	81953016068	D : M 30x1,5
SL	81953010074	L : 115
	81953010013	M : M 30x1,5
		W : 1.400 gr.

**91MN00097**  
**TIE ROD END / ROT BAŞI**



APPLICATION	COMPARISON NO	DIMENSION
F90		CU : 27,1
		CL : 30,2
		D : M 30x1,5
		L : 126
		M : M 24x1,5
		W : 1.720 gr.

**91MN00098**  
**TIE ROD END / ROT BAŞI**



APPLICATION	COMPARISON NO	DIMENSION
F90		CU : 27,1
		CL : 30
		D : M 30x1,5
		L : 126
		M : M 24x1,5
		W : 1.720 gr.

**91MN00078**  
TIE ROD END / ROT BAŞI



APPLICATION	COMPARISON NO	DIMENSION
M90	90804154117	CU : 23,5
	8195300025	CL : 26,2
		D : M 30x1,5
		L : 126
		M : M 20x1,5
		W : 1.700 gr.

**91MN00389**  
TIE ROD END / ROT BAŞI



APPLICATION	COMPARISON NO	DIMENSION
G90	81953016303	CU : 18,15
L2000	81953016142	CL : 20,2
	81953016134	D : M 24x1,5
	81953010077	L : 95
		M : M 16x1,5
		W : 700 gr.

**91MN00471**  
TIE ROD END / ROT BAŞI



APPLICATION	COMPARISON NO	DIMENSION
LION'S TGM	81953016288	CU : 27,1
COACH RHC 414		CL : 30,2
M2000 L		D : M 30x1,5
NL		L : 124,5
TGA		M : M 24x1,5
		W : 1.800 gr.

**91MN00496**  
TIE ROD END / ROT BAŞI



APPLICATION	COMPARISON NO	DIMENSION
	81953016095	CU : 27,1
	81953016071	CL : 30,2
		D : M 26x1,5
		L : 96
		M : M 24x1,5
		W : 1.760 gr.

**91MN00641**  
TIE ROD END / ROT BAŞI



APPLICATION	COMPARISON NO	DIMENSION
G90	81953016249	CU : 19,95
L2000	81953016140	CL : 22,2
M2000 L	81953016135	D : M 28x1,5
M2000 M	81953016060	L : 105
		M : M 18x1,5
		W : 920 gr.

**91MN00642**  
TIE ROD END / ROT BAŞI

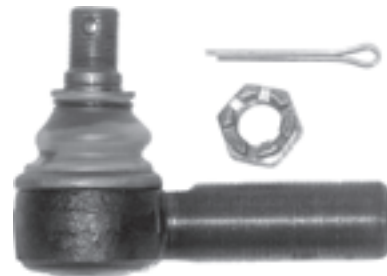

APPLICATION	COMPARISON NO	DIMENSION
G90	81953016222	CU : 19,95
L2000	81953016139	CL : 22,2
M2000 L	81953010079	D : M 28x1,5
M2000 M		L : 105
		M : M 18x1,5
		W : 920 gr.

### 91MN01512 TIE ROD END / ROT BAŞI



APPLICATION	COMPARISON NO	DIMENSION
M2000 L	81953016235	CU : 10,8
M90	81953016176	CL : 12,45
	81953016172	D : M 14x1,5
	81953016169	L : 85
	81953016016	M : M 10x1
	81953010038	W : 300 gr.

### 91MN01513 TIE ROD END / ROT BAŞI



APPLICATION	COMPARISON NO	DIMENSION
	81953016248	CU : 10,8
		CL : 12,45
		D : M14x1.5 LHT
		L : 86,50
		M : M10x1

### 91MN01330 TIE ROD END / ROT BAŞI



APPLICATION	COMPARISON NO	DIMENSION
EL	81953016270	CU : 23,5
L2000		CL : 26,2
M2000 L		D : M 30x1,5
M2000 M		L : 141
NG		M : M 20x1,5
NL		W : 1.820 gr.

### 91MN00692 TIE ROD END / ROT BAŞI



APPLICATION	COMPARISON NO	DIMENSION
L2000	81953010078	CU : 18,15
	81953016304	CL : 20,2
	81953016141	D : M 24x1,5
		L : 95
		M : M 16x1,5
		W : 700 gr.

### 91MN01815 TIE ROD END / ROT BAŞI



APPLICATION	COMPARISON NO	DIMENSION
	81953016297	CU : 34,3
		CL : 38,2
		D : M 38x1,5
		L : 135
		M : M 30x1,5
		W : 3.000 gr.

### 91MN01870 TIE ROD END / ROT BAŞI

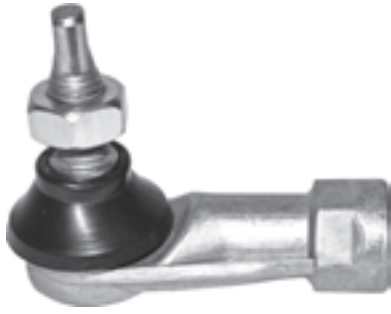

APPLICATION	COMPARISON NO	DIMENSION
	X414	CU : 34,3
		CL : 38
		D : M 38x1,5
		L : 135
		M : M 30x1,5
		W : 3.300 gr.

**91MN01879**  
**TIE ROD END / ROT BAŞI**

APPLICATION	COMPARISON NO	DIMENSION
EL G M90	81953016173	D : M 12x1,75
EM G90 NG	81953016170	L : 55
F 90 Unterflur L2000 NL	81953016130	M : M 10x1,5
R LION'S NM	81953016064	W : 160 gr.
F2000 COACH RHC NU		
F90 414 SD		

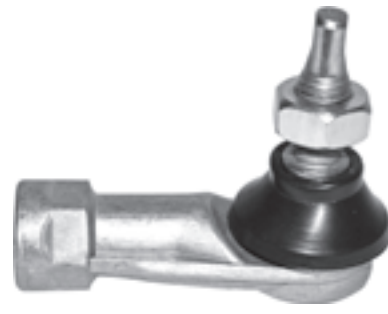
**91MN01880**  
**TIE ROD END / ROT BAŞI**

APPLICATION	COMPARISON NO	DIMENSION
EL G M90	81953016174	D : M 12x1,75
EM G90 NG	81953016171	L : 55
F 90 Unterflur L2000 NL	81953016131	M : M 10x1,5
R LION'S NM	81953016063	W : 160 gr.
F2000 COACH RHC NU		
F90 414 SD		

**91MN00688**  
**TIE ROD END / ROT BAŞI**

APPLICATION	COMPARISON NO	DIMENSION
F2000	81953016227	CU : 10,8
F90	81953016203	CL : 12,2
L2000	81953016202	D : M 14x1,5
M2000 L	81953016200	L : 116
M2000 M		M : M 10x1
		W : 300 gr.

**91MN01962**  
**TIE ROD END / ROT BAŞI**

APPLICATION	COMPARISON NO	DIMENSION
M90	81953016261	CU : 23,5
	81953016070	CL : 26,2
		D : M 30x1,5
		L : 126
		M : M 20x1,5
		W : 1.740 gr.

**91MN03516**  
**TIE ROD END / ROT BAŞI**

APPLICATION	COMPARISON NO	DIMENSION
F2000	81953016291	CU : 27,1
F90	81953016267	CL : 30,2
	81953016226	D : M 26x1,5
	81953016225	L : 81
	81953016219	M : M 24x1,5
		W : 1.600 gr.

**91MN03534**  
**TIE ROD END / ROT BAŞI**

APPLICATION	COMPARISON NO	DIMENSION
30.281 34.361 34.331 33.321	81953010041	CU : 27,1
30.291 33.331 32.321 32.281		CL : 30,2
30.321 33.361 32.331 41		D : M 22x1,5
30.331 34.281 32.361		L : 73
30.361 34.291 33.281		M : M 24x1,5
32.291 34.321 33.291		W : 1.400 gr.

**91MN03551**  
**TIE ROD END / ROT BAŞI**



APPLICATION	COMPARISON NO	DIMENSION
M2000 L	81467116778-PART	CU : 27,1
M2000 M		CL : 30,2
TGA		D : M 30x1,5
		L : 145
		M : M 24x1,5
		W : 1.300 gr.

**91MN03553**  
**TIE ROD END / ROT BAŞI**



APPLICATION	COMPARISON NO	DIMENSION
G90	81953016127	D : M 14x1,5
		L : 85
		M : 14
		W : 220 gr.

**91MN03660**  
**TIE ROD END / ROT BAŞI**



APPLICATION	COMPARISON NO	DIMENSION
F2000	81953016263	CU : 27,1
		CL : 30,2
		D : M 30x1,5
		L : 158
		M : M 24x1,5
		W : 2.000 gr.

**91MN03773**  
**TIE ROD END / ROT BAŞI**



APPLICATION	COMPARISON NO	DIMENSION
L2000	81467116810-PART	CU : 23,55
M2000 L	81467116744-PART	CL : 26,2
M2000 M	81467106935-PART	D : M 30x1,5
	81467106926-PART	L : 141
		M : M 20x1,5
		W : 1.400 gr.

**91MN03954**  
**TIE ROD END / ROT BAŞI**



APPLICATION	COMPARISON NO	DIMENSION
F2000	81953016286	CU : 27,1
		CL : 30,2
		D : M 30x1,5
		L : 145
		M : M 24x1,5
		W : 1.900 gr.

**91MN04055**  
**TIE ROD END / ROT BAŞI**



APPLICATION	COMPARISON NO	DIMENSION
SG	81953016117	CU : 16,2
		CL : 18,2
		D : M 18x1,5
		L : 95
		M : M 14x1,5
		W : 440 gr.



**91MN04154**  
TIE ROD END / ROT BAŞI



APPLICATION	COMPARISON NO	DIMENSION
F2000	81953016306	CU : 12,5 CL : 14,1 D : M 14x1,5 L : 85 M : M 10x1 W : 1.640 gr.

**91MN04160**  
TIE ROD END / ROT BAŞI



APPLICATION	COMPARISON NO	DIMENSION
EL NL SR	81953017005	
F 90 Unterflur NM SU		
R NU UL		
F90 SG		
LION'S STAR SL		
NG SL II		

**91MN04180**  
TIE ROD END / ROT BAŞI



APPLICATION	COMPARISON NO	DIMENSION
SD	81953016075	

**91MN04573**  
TIE ROD END / ROT BAŞI



APPLICATION	COMPARISON NO	DIMENSION
F90	81953010040	CU : 27,1 CL : 30,2 D : M 22x1,5 L : 80 M : M 24x1,5 W : 13.800 gr.

**91MN04597**  
TIE ROD END / ROT BAŞI



APPLICATION	COMPARISON NO	DIMENSION
M2000 L	81953010045	CU : 10,7 CL : 12,1 D : M 14x1,5 L : 85 M : M 10x1 W : 240 gr.

**91MN04774**  
TIE ROD END / ROT BAŞI



APPLICATION	COMPARISON NO	DIMENSION
G	81953016216	
G90	81953016193	
L2000		
TGL		

**91MN04962**  
**TIE ROD END / ROT BAŞI**



APPLICATION	COMPARISON NO	DIMENSION
F90	81466106603-PART	CU : 27,25 CL : 30,3 D : M 30x1,5 L : 125 M : M 24x1,5 W : 1.830 gr.

**91MN05512**  
**TIE ROD END / ROT BAŞI**



APPLICATION	COMPARISON NO	DIMENSION
EL	81953016255	CU : 27,1
NG	81953016233	CL : 30,2
NL		D : M 52x1,5 L : 170 M : M 24x1,5 W : 3.080 gr.

**91MN05839**  
**TIE ROD END / ROT BAŞI**

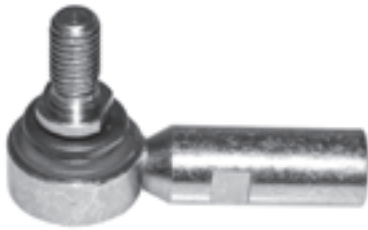

APPLICATION	COMPARISON NO	DIMENSION
F90	81953017004	D : M 8x1,25
L2000	81953016144	L : 47
M90		M : M 8x1,25 W : 60 gr.

**91MN06050**  
**TIE ROD END / ROT BAŞI**



APPLICATION	COMPARISON NO	DIMENSION
F90	81953016204	D : M 8x1,25
M90		L : 47 M : M 8x1,25 W : 60 gr.

**91MN06518**  
**TIE ROD END / ROT BAŞI**



APPLICATION	COMPARISON NO	DIMENSION
M2000 L	81466106930-PART	CU : 23,5
M2000 M		CL : 26,2 D : M 30x1,5 L : 141 M : M 20x1,5

**91MN06817**  
**TIE ROD END / ROT BAŞI**



APPLICATION	COMPARISON NO	DIMENSION
SG	81466106184-PART	CU : 16,2 CL : 18,2 L : 95 M : M 14x1,5 W : 460 gr.

**91MN09834**  
TIE ROD END / ROT BAŞI



APPLICATION	COMPARISON NO	DIMENSION
L 2000	81953016236	CU : 23,5
M 2000	81953016331	CL : 26,2
M 90		D : M 30x1,5
TGM		L : M20x1,5
		M : 141

**91MN10047**  
TIE ROD END / ROT BAŞI



APPLICATION	COMPARISON NO	DIMENSION
NG	81953016271	CU : 27,1
NL		CL : 30,2
NÜ		D : M30x1,5
		M : M24x1,5
		L : 148
		W : 2.000 gr.

**93MN00087**  
DRAGLINK / ROT KOLU



93MN00087 DRAGLINK / ROT KOLU			91MN00058 TIE ROD END / ROT BAŞI			
APPLICATION	COMPARISON NO		DIMENSION	COMPARISON NO		DIMENSION
F2000	81467116724	81467106360	CU : 27,1	81953016194	81953016090	CU : 27,1
F90	81467106904	81467106359	CL : 30,2	81953016178	81953010084	CL : 30,2
M2000 L	81467106816	81467106266	L : 1570	81953016156	81953016278	D : M 30x1,5
M2000 M	81467106397	81467106265	PD : 50	81953016154	81953016308	L : 126
M90	81467106396	81467106131	M : M 24x1,5	81953016149	81953016352	M : M 24x1,5
	81467106362		W : 14.000 gr.	81953016126	81953016312	W : 1.840 gr.

**93MN00101**  
CENTRE ROD / ORTA ROT



93MN00101 CENTRE ROD / ORTA ROT			91MN00058 TIE ROD END / ROT BAŞI			
APPLICATION	COMPARISON NO		DIMENSION	COMPARISON NO		DIMENSION
G90	81466106694		CU : 27,1	81953016194	81953016090	CU : 27,1
			CL : 30,2	81953016178	81953010084	CL : 30,2
			L : 1650	81953016156	81953016278	D : M 30x1,5
			PD : 40	81953016154	81953016308	L : 126
			M : M 24x1,5	81953016149	81953016352	M : M 24x1,5
			W : 11.000 gr.	81953016126	81953016312	W : 1.840 gr.

### 93MN00387

CENTRE ROD / ORTA ROT



93MN00387 CENTRE ROD / ORTA ROT			91MN00389 TIE ROD END / ROT BAŞI	
APPLICATION	COMPARISON NO	DIMENSION	COMPARISON NO	DIMENSION
L2000	81466106001	CU :18,15	81953016303	CU :18,15
	85466106102	CL :20,2	81953016142	CL :20,2
	81466106725	L :785	81953016134	D :M 24x1,5
		PD :32	81953010077	L :95
		M :M 16x1,5		M :M 16x1,5
		W :4.000 gr.		W :700 gr.

### 93MN00426

CENTRE ROD / ORTA ROT



93MN00426 CENTRE ROD / ORTA ROT		
APPLICATION	COMPARISON NO	DIMENSION
LION'S STAR	81467106881	CU :27,1
SG	81467106458	CL :30,2
SL	81467106457	L :699
	81467106453	PD :40
		M :M 24x1,5
		W :6.300 gr.

### 93MN00599

CENTRE ROD / ORTA ROT



93MN00599 CENTRE ROD / ORTA ROT			91MN00058 TIE ROD END / ROT BAŞI		
APPLICATION	COMPARISON NO	DIMENSION	COMPARISON NO	DIMENSION	
F2000	81466106288	CU :27,1	81953016194	81953016090	CU :27,1
	81466106088	CL :30,2	81953016178	81953010084	CL :30,2
		L :800	81953016156	81953016278	D :M 30x1,5
		PD :40	81953016154	81953016308	L :126
		M :M 24x1,5	81953016149	81953016352	M :M 24x1,5
		W :7.000 gr.	81953016126	81953016312	W :1.840 gr.

**93MN00643**  
CENTRE ROD / ORTA ROT



93MN00643 CENTRE ROD / ORTA ROT			91MN00641 TIE ROD END / ROT BAŞI	
APPLICATION	COMPARISON NO	DIMENSION	COMPARISON NO	DIMENSION
G90	81466106328	CU : 19,95	81953016249	CU : 19,95
	81466106305	CL : 22,2	81953016140	CL : 22,2
	81466106301	L : 740	81953016135	D : M 28x1,5
		PD : 36	81953016060	L : 105
		M : M 18x1,5		M : M 18x1,5
		W : 4.000 gr.		W : 920 gr.

**93MN00728**  
CENTRE ROD / ORTA ROT



93MN00728 CENTRE ROD / ORTA ROT			91MN00081 TIE ROD END / ROT BAŞI	
APPLICATION	COMPARISON NO	DIMENSION	COMPARISON NO	DIMENSION
M90	81467106437	CU : 23,5	81953016250	81953010014 CU : 23,5
	81467106436	CL : 26,2	81953016246	CL : 26,2
		L : 900	81953016239	D : M 30x1,5
		PD : 40	81953016162	L : 115
		M : M 20x1,5	81953010067	M : M 20x1,5
		W : 7.000 gr.	81953010064	W : 1.400 gr.

**93MN00755**  
DRAGLINK / ROT KOLU



93MN00755 DRAGLINK / ROT KOLU			91MN00058 TIE ROD END / ROT BAŞI	
APPLICATION	COMPARISON NO	DIMENSION	COMPARISON NO	DIMENSION
F2000	81466116006	CU : 27,1	81953016194	81953016090 CU : 27,1
F90	81466106659	CL : 30,2	81953016178	81953010084 CL : 30,2
SL	81466106656	L : 1016	81953016156	81953016278 D : M 30x1,5
		PD : 48	81953016154	81953016308 L : 126
		M : M 24x1,5	81953016149	81953016352 M : M 24x1,5
		W : 8.000 gr.	81953016126	81953016312 W : 1.840 gr.

## 93MN00762 DRAGLINK / ROT KOLU



93MN00762 DRAGLINK / ROT KOLU				91MN00058 TIE ROD END / ROT BAŞI		91MN00059 TIE ROD END / ROT BAŞI		
APPLICATION	COMPARISON NO		DIMENSION	COMPARISON NO	DIMENSION	COMPARISON NO	DIMENSION	
F2000	83467106504	81467106165	CU :27,1	81953016194	81953016090	81953016253	81953016181	CU :27,1
F90	81467116725	81467106163	CL :30,2	81953016178	81953010084	81953010087	81953016168	CL :30,2
M2000 L	81467106361	81467106112	L :1542	81953016156	81953016278	81953016275	81953016152	D :M 30x1,5
M2000 M	81467106354		PD :50	81953016154	81953016308	81953016254	81953016120	L :126
M90	81467106353		M :M 24x1,5	81953016149	81953016352	81953016237	81953016107	M :M 24x1,5
TGA	81467106198		W :14.000 gr.	81953016126	81953016312	81953016223	81953016087	W :1.840 gr.

## 93MN00768 DRAGLINK / ROT KOLU



93MN00768 DRAGLINK / ROT KOLU				91MN00058 TIE ROD END / ROT BAŞI		
APPLICATION	COMPARISON NO		DIMENSION	COMPARISON NO	DIMENSION	
F2000	81467116736	81467106379	CU :27,1	81953016194	81953016090	CU :27,1
F90	81467106912	81467106378	CL :30,2	81953016178	81953010084	CL :30,2
M2000 L	81467106911	81467106195	L :1525	81953016156	81953016278	D :M 30x1,5
M2000 M	81467106836	81467106194	PD :52	81953016154	81953016308	L :126
M90	81467106830	81467106167	M :M 24x1,5	81953016149	81953016352	M :M 24x1,5
TGA	81467106380	81467106122	W :15.700 gr.	81953016126	81953016312	W :1.840 gr.

## 93MN00857 CENTRE ROD / ORTA ROT



93MN00857 CENTRE ROD / ORTA ROT				91MN04873 TIE ROD END / ROT BAŞI	
APPLICATION	COMPARISON NO		DIMENSION	COMPARISON NO	DIMENSION
F2000	83466106502	81466106360	CU :27,1		
F90	82466106055	81466106355	CL :30,2		
	81466106723	81466106354	L :985		
	81466106722	81466106334	PD :48		
	81466106721	81466106333	M :M 24x1,5		
	81466106361		W :9.000 gr.		

**93MN01219**  
CENTRE ROD / ORTA ROT



93MN01219 CENTRE ROD / ORTA ROT			91MN00078 TIE ROD END / ROT BAŞI	
APPLICATION	COMPARISON NO	DIMENSION	COMPARISON NO	DIMENSION
M90	81467106435	CU : 23,5	90804154117	CU : 23,5
	81467106434	CL : 26,2	8195300025	CL : 26,2
		L : 855		D : M 30x1,5
		PD : 40		L : 126
		M : M 20x1,5		M : M 20x1,5
		W : 7.000 gr.		W : 1.700 gr.

**93MN01273**  
CENTRE ROD / ORTA ROT



93MN01273 CENTRE ROD / ORTA ROT			91MN00641 TIE ROD END / ROT BAŞI	
APPLICATION	COMPARISON NO	DIMENSION	COMPARISON NO	DIMENSION
L2000	85466106104	CU : 19,95	81953016249	CU : 19,95
	81466106754	CL : 22,2	81953016140	CL : 22,2
	81466106753	L : 750	81953016135	D : M 28x1,5
		PD : 38	81953016060	L : 105
		M : M 18x1,5		M : M 18x1,5
		W : 5.000 gr.		W : 920 gr.

**93MN01456**  
DRAGLINK / ROT KOLU



93MN01456 DRAGLINK / ROT KOLU			91MN00058 TIE ROD END / ROT BAŞI		
APPLICATION	COMPARISON NO	DIMENSION	COMPARISON NO	DIMENSION	
M90	2530121234229	CU : 27,1	81953016194	81953016090	CU : 27,1
		CL : 30,2	81953016178	81953010084	CL : 30,2
		L : 1590	81953016156	81953016278	D : M 30x1,5
		PD : 42	81953016154	81953016308	L : 126
		M : M 24x1,5	81953016149	81953016352	M : M 24x1,5
			81953016126	81953016312	W : 1.840 gr.

## 93MN01682 DRAGLINK / ROT KOLU



93MN01682 DRAGLINK / ROT KOLU			91MN00058 TIE ROD END / ROT BAŞI		
APPLICATION	COMPARISON NO	DIMENSION	COMPARISON NO	DIMENSION	
M 2000	199100430067	CU :27,10	81953016194	81953016090	CU :27,1
		CL :30,20	81953016178	81953010084	CL :30,2
		L :930,00	81953016156	81953016278	D :M 30x1,5
		PD :50,00	81953016154	81953016308	L :126
		M :M24x1.5	81953016149	81953016352	M :M 24x1,5
		W :9.200 gr.	81953016126	81953016312	W :1.840 gr.

## 93MN02279 CENTRE ROD / ORTA ROT



93MN02279 CENTRE ROD / ORTA ROT		
APPLICATION	COMPARISON NO	DIMENSION
F2000	81466106791	CU :27,1
	81466106790	CL :30,2
		L :1751
		PD :50
		M :M 24x1,5
		W :14.200 gr.

## 93MN03529 CENTRE ROD / ORTA ROT



93MN03529 CENTRE ROD / ORTA ROT			91MN00081 TIE ROD END / ROT BAŞI		
APPLICATION	COMPARISON NO	DIMENSION	COMPARISON NO	DIMENSION	
SL	81466106139	CU :23,5	81953016250	81953010014	CU :23,5
	81466106111	CL :26,2	81953016246		CL :26,2
	81466106035	L :709,5	81953016239		D :M 30x1,5
		PD :40	81953016162		L :115
		M :M 20x1,5	81953010067		M :M 20x1,5
			81953010064		W :1.400 gr.



**93MN03530**  
CENTRE ROD / ORTA ROT



93MN03530 CENTRE ROD / ORTA ROT			91MN00058 TIE ROD END / ROT BAŞI		
APPLICATION	COMPARISON NO	DIMENSION	COMPARISON NO		DIMENSION
F2000	81466106779	CU :27,1	81953016194	81953016090	CU :27,1
		CL :30,2	81953016178	81953010084	CL :30,2
		L :972	81953016156	81953016278	D :M 30x1,5
		PD :48	81953016154	81953016308	L :126
		M :M 24x1,5	81953016149	81953016352	M :M 24x1,5
		W :8.000 gr.	81953016126	81953016312	W :1.840 gr.

**93MN03531**  
CENTRE ROD / ORTA ROT



93MN03531 CENTRE ROD / ORTA ROT		
APPLICATION	COMPARISON NO	DIMENSION
SG	81467116761	81467106419
	81467116760	81467106294
SL	81467116759	81467106173
	81467106879	81467106137
	81467106877	81467106081
	81467106444	
		CU :27,1
		CL :30,2
		L :730
		PD :40
		M :M 24x1,5
		W :7.000 gr.

**93MN03532**  
CENTRE ROD / ORTA ROT



93MN03532 CENTRE ROD / ORTA ROT		
APPLICATION	COMPARISON NO	DIMENSION
F90	81467106418	
		CU :27,1
		CL :30,2
		L :1775
		PD :50
		M :M 24x1,5
		W :15.000 gr.

### 93MN03533 DRAGLINK / ROT KOLU



93MN03533 DRAGLINK / ROT KOLU			91MN03773 TIE ROD END / ROT BAŞI	
APPLICATION	COMPARISON NO	DIMENSION	COMPARISON NO	DIMENSION
L2000	81467116810	CU :23,55	81467116810-PART	CU :23,55
M2000 L	81467116744	CL :26,2	81467116744-PART	CL :26,2
M2000 M	81467106935	L :1390	81467106935-PART	D :M 30x1,5
	81467106926	PD :50	81467106926-PART	L :141
		M :M 20x1,5		M :M 20x1,5
		W :12.160 gr.		W :1.400 gr.

### 93MN03545 CENTRE ROD / ORTA ROT



93MN03545 CENTRE ROD / ORTA ROT			91MN00097 TIE ROD END / ROT BAŞI	
APPLICATION	COMPARISON NO	DIMENSION	COMPARISON NO	DIMENSION
L2000	81466116063	CU :27,1		CU :27,1
	81466106313	CL :30,2		CL :30,2
		L :833		D :M 30x1,5
		PD :52		L :126
		M :M 24x1,5		M :M 24x1,5
		W :9.200 gr.		W :1.720 gr.

### 93MN03546 CENTRE ROD / ORTA ROT



93MN03546 CENTRE ROD / ORTA ROT			91MN00097 TIE ROD END / ROT BAŞI	
APPLICATION	COMPARISON NO	DIMENSION	COMPARISON NO	DIMENSION
SL	84466106059	CU :27,1		CU :27,1
	81466116067	CL :30,2		CL :30,2
	81466106708	L :845		D :M 30x1,5
		PD :52		L :126
		M :M 24x1,5		M :M 24x1,5
		W :9.660 gr.		W :1.720 gr.

**93MN03547**  
CENTRE ROD / ORTA ROT



93MN03547 CENTRE ROD / ORTA ROT			91MN00058 TIE ROD END / ROT BAŞI		
APPLICATION	COMPARISON NO	DIMENSION	COMPARISON NO	DIMENSION	
M90	81467106443	CU :27,1	81953016194	81953016090	CU :27,1
	81467106442	CL :30,2	81953016178	81953010084	CL :30,2
		L :942	81953016156	81953016278	D :M 30x1,5
		PD :42	81953016154	81953016308	L :126
		M :M 24x1,5	81953016149	81953016352	M :M 24x1,5
		W :9.000 gr.	81953016126	81953016312	W :1.840 gr.

**93MN03552**  
DRAGLINK / ROT KOLU



93MN03552 DRAGLINK / ROT KOLU			91MN03551 TIE ROD END / ROT BAŞI	
APPLICATION	COMPARISON NO	DIMENSION	COMPARISON NO	DIMENSION
M2000 L	81467116844	CU :27,1	81467116778-PART	CU :27,1
M2000 M	81467116778	CL :30,2		CL :30,2
TGA	81467116732	L :1660		D :M 30x1,5
	81467116727	PD :50		L :145
		M :M 24x1,5		M :M 24x1,5
		W :15.020 gr.		W :1.300 gr.

**93MN03634**  
DRAGLINK / ROT KOLU



93MN03634 DRAGLINK / ROT KOLU			91MN00692 TIE ROD END / ROT BAŞI		91MN00389 TIE ROD END / ROT BAŞI	
APPLICATION	COMPARISON NO	DIMENSION	COMPARISON NO	DIMENSION	COMPARISON NO	DIMENSION
L2000	81467116717	CU :18,15	81953010078	CU :18,15	81953016303	CU :18,15
	81467106866	CL :20,2	81953016304	CL :20,2	81953016142	CL :20,2
	81467106865	L :1555	81953016141	D :M 24x1,5	81953016134	D :M 24x1,5
		PD :30		L :95	81953010077	L :95
		M :M 16x1,5		M :M 16x1,5		M :M 16x1,5
		W :5.460 gr.		W :700 gr.		W :700 gr.

### 93MN03638 DRAGLINK / ROT KOLU



93MN03638 DRAGLINK / ROT KOLU			91MN00641 TIE ROD END / ROT BAŞI	91MN00642 TIE ROD END / ROT BAŞI
APPLICATION	COMPARISON NO	DIMENSION	COMPARISON NO	DIMENSION
L2000	81467116719	CU :19,95	81953016249	CU :19,95
M2000 L	81467106852	CL :22,2	81953016140	CL :22,2
	81467106851	L :1530	81953016135	D :M 28x1,5
	81467106395	PD :36	81953016060	L :105
		M :M 18x1,5		M :M 18x1,5
		W :8.000 gr.		W :920 gr.

### 93MN03639 CENTRE ROD / ORTA ROT



93MN03639 CENTRE ROD / ORTA ROT			91MN00641 TIE ROD END / ROT BAŞI
APPLICATION	COMPARISON NO	DIMENSION	COMPARISON NO
L2000	85466106140	CU :19,95	81953016249
M2000 L	85466106121	CL :22,2	81953016140
	85466106021	L :795	81953016135
		PD :38	81953016060
		M :M 18x1,5	
		W :6.000 gr.	

### 93MN03645 DRAGLINK / ROT KOLU



93MN03645 DRAGLINK / ROT KOLU			91MN00081 TIE ROD END / ROT BAŞI	91MN00082 TIE ROD END / ROT BAŞI
APPLICATION	COMPARISON NO	DIMENSION	COMPARISON NO	DIMENSION
M90	81467106393	CU :23,5	81953016250	CU :23,5
	81467106388	CL :26,2	81953016246	CL :26,2
		L :1492	81953016239	D :M 30x1,5
		PD :50	81953016162	L :115
		M :M 20x1,5	81953010067	M :M 20x1,5
		W :12.700 gr.	81953010064	W :1.400 gr.

**93MN03646**  
CENTRE ROD / ORTA ROT



93MN03646 CENTRE ROD / ORTA ROT			91MN00081 TIE ROD END / ROT BAŞI		
APPLICATION	COMPARISON NO	DIMENSION	COMPARISON NO	DIMENSION	
M90	81467106439	CU :23,5	81953016250	81953010014	CU :23,5
	81467106438	CL :26,2	81953016246		CL :26,2
		L :944	81953016239		D :M 30x1,5
		PD :40	81953016162		L :115
		M :M 20x1,5	81953010067		M :M 20x1,5
		W :7.200 gr.	81953010064		W :1.400 gr.

**93MN03650**  
DRAGLINK / ROT KOLU



93MN03650 DRAGLINK / ROT KOLU			91MN01330 TIE ROD END / ROT BAŞI	
APPLICATION	COMPARISON NO	DIMENSION	COMPARISON NO	DIMENSION
M2000 L	81467116711	CU :23,5	81953016270	CU :23,5
M2000 M	81467106934	CL :26,2		CL :26,2
	81467106933	L :1582		D :M 30x1,5
		PD :50		L :141
		M :M 20x1,5		M :M 20x1,5
		W :14.000 gr.		W :1.820 gr.

**93MN03652**  
CENTRE ROD / ORTA ROT



93MN03652 CENTRE ROD / ORTA ROT			91MN00081 TIE ROD END / ROT BAŞI		
APPLICATION	COMPARISON NO	DIMENSION	COMPARISON NO	DIMENSION	
M2000 M	85466106150	CU :23,5	81953016250	81953010014	CU :23,5
	85466106119	CL :26,2	81953016246		CL :26,2
	85466106019	L :852	81953016239		D :M 30x1,5
		PD :40	81953016162		L :115
		M :M 20x1,5	81953010067		M :M 20x1,5
		W :8.600 gr.	81953010064		W :1.400 gr.

### 93MN03653 CENTRE ROD / ORTA ROT



93MN03653 CENTRE ROD / ORTA ROT			91MN00081 TIE ROD END / ROT BAŞI		
APPLICATION	COMPARISON NO	DIMENSION	COMPARISON NO	DIMENSION	
M2000 M	85466106151	CU :23,5	81953016250	81953010014	CU :23,5
	85466106120	CL :26,2	81953016246		CL :26,2
	85466106020	L :912	81953016239		D :M 30x1,5
		PD :40	81953016162		L :115
		M :M 20x1,5	81953010067		M :M 20x1,5
		W :7.000 gr.	81953010064		W :1.400 gr.

### 93MN03672 CENTRE ROD / ORTA ROT



93MN03672 CENTRE ROD / ORTA ROT			91MN00059 TIE ROD END / ROT BAŞI		91MN00058 TIE ROD END / ROT BAŞI		
APPLICATION	COMPARISON NO	DIMENSION	COMPARISON NO	DIMENSION	COMPARISON NO	DIMENSION	
F90	81467106319	CU :27,1	81953016253	81953016181	81953016194	81953016090	CU :27,1
	81466116064	CL :30,2	81953010087	81953016168	81953016178	81953010084	CL :30,2
	81466106317	L :600	81953016275	81953016152	81953016156	81953016278	D :M 30x1,5
	81466106275	PD :40	81953016254	81953016120	81953016154	81953016308	L :126
	81466106200	M :M 24x1,5	81953016237	81953016107	81953016149	81953016352	M :M 24x1,5
	81466106159	W :6.800 gr.	81953016223	81953016087	81953016126	81953016312	W :1.840 gr.

### 93MN03677 DRAGLINK / ROT KOLU



93MN03677 DRAGLINK / ROT KOLU			91MN00098 TIE ROD END / ROT BAŞI		91MN00097 TIE ROD END / ROT BAŞI	
APPLICATION	COMPARISON NO	DIMENSION	COMPARISON NO	DIMENSION	COMPARISON NO	DIMENSION
F90	81467116735	CU :27,1		CU :27,1		CU :27,1
	81467106928	CL :30,2		CL :30		CL :30,2
	81467106377	L :1475		D :M 30x1,5		D :M 30x1,5
	81467106376	PD :52		L :126		L :126
	81467106375	M :M 24x1,5		M :M 24x1,5		M :M 24x1,5
	81467106255	W :13.600 gr.		W :1.720 gr.		W :1.720 gr.

**93MN03678**  
CENTRE ROD / ORTA ROT



93MN03678 CENTRE ROD / ORTA ROT			91MN00059 TIE ROD END / ROT BAŞI		91MN00058 TIE ROD END / ROT BAŞI	
APPLICATION	COMPARISON NO	DIMENSION	COMPARISON NO		COMPARISON NO	
F2000	81466106798	CU :27,1	81953016253	81953016181	81953016194	81953016090
F90	81466106578	CL :30,2	81953010087	81953016168	81953016178	81953010084
		L :645	81953016275	81953016152	81953016156	81953016278
		PD :40	81953016254	81953016120	81953016154	81953016308
		M :M 24x1,5	81953016237	81953016107	81953016149	81953016352
		W :7.000 gr.	81953016223	81953016087	81953016126	81953016312

**93MN03685**  
DRAGLINK / ROT KOLU



93MN03685 DRAGLINK / ROT KOLU			91MN03954 TIE ROD END / ROT BAŞI	
APPLICATION	COMPARISON NO	DIMENSION	COMPARISON NO	
F2000	81467116726	CU :27,1	81953016286	CU :27,1
	81467106994	CL :30,2		CL :30,2
		L :1597		D :M 30x1,5
		PD :50		L :145
		M :M 24x1,5		M :M 24x1,5
		W :14.000 gr.		W :1.900 gr.

**93MN03686**  
CENTRE ROD / ORTA ROT



93MN03686 CENTRE ROD / ORTA ROT			91MN00058 TIE ROD END / ROT BAŞI	
APPLICATION	COMPARISON NO	DIMENSION	COMPARISON NO	
L2000	81466116061	CU :27,1	81953016194	81953016090
	81466106654	CL :30,2	81953016178	81953010084
		L :1320	81953016156	81953016278
		PD :40	81953016154	81953016308
		M :M 24x1,5	81953016149	81953016352
			81953016126	81953016312

## 93MN03951 CENTRE ROD / ORTA ROT



93MN03951 CENTRE ROD / ORTA ROT			91MN00058 TIE ROD END / ROT BAŞI		
APPLICATION	COMPARISON NO	DIMENSION	COMPARISON NO	DIMENSION	
F2000	81466106584	CU :27,1	81953016194	81953016090	CU :27,1
F90		CL :30,2	81953016178	81953010084	CL :30,2
M2000 M		L :815	81953016156	81953016278	D :M 30x1,5
M90		PD :40	81953016154	81953016308	L :126
TGA		M :M 24x1,5	81953016149	81953016352	M :M 24x1,5
		W :7.500 gr.	81953016126	81953016312	W :1.840 gr.

## 93MN03955 CENTRE ROD / ORTA ROT



93MN03955 CENTRE ROD / ORTA ROT			91MN00098 TIE ROD END / ROT BAŞI		91MN00097 TIE ROD END / ROT BAŞI	
APPLICATION	COMPARISON NO	DIMENSION	COMPARISON NO	DIMENSION	COMPARISON NO	DIMENSION
LION'S	81467106876	81467106172		CU :27,1		CU :27,1
COACH RHC	81467106451	81467106136		CL :30,2		CL :30,2
414	81467106421	81467106080		D :M 30x1,5		D :M 30x1,5
LION'S STAR	81467106345			L :126		L :126
SG	81467106337			M :M 24x1,5		M :M 24x1,5
SL	81467106295			W :1.720 gr.		W :1.720 gr.

## 93MN03956 CENTRE ROD / ORTA ROT



93MN03956 CENTRE ROD / ORTA ROT			91MN00059 TIE ROD END / ROT BAŞI		91MN00058 TIE ROD END / ROT BAŞI	
APPLICATION	COMPARISON NO	DIMENSION	COMPARISON NO	DIMENSION	COMPARISON NO	DIMENSION
SG	81466106529	81466106068	81953016253	81953016181	81953016194	81953016090
SL	81466106507		81953010087	81953016168	81953016178	81953010084
	81466106261		81953016275	81953016152	81953016156	81953016278
	81466106233		81953016254	81953016120	81953016154	81953016308
	81466106232		81953016237	81953016107	81953016149	81953016352
	81466106209		81953016223	81953016087	81953016126	81953016312



## 93MN04082

### DRAGLINK / ROT KOLU



93MN04082 DRAGLINK / ROT KOLU			91MN03660 TIE ROD END / ROT BAŞI	
APPLICATION	COMPARISON NO	DIMENSION	COMPARISON NO	DIMENSION
	81466106648	CU :27,1	81953016263	CU :27,1
	98466106648	CL :30,2		CL :30,2
		L :1095		D :M 30x1,5
		PD :50		L :158
		M :M 24x1,5		M :M 24x1,5
		W :10.660 gr.		W :2.000 gr.

## 93MN04083

### DRAGLINK / ROT KOLU



93MN04083 DRAGLINK / ROT KOLU			91MN00058 TIE ROD END / ROT BAŞI		
APPLICATION	COMPARISON NO	DIMENSION	COMPARISON NO	DIMENSION	
	98466116063	CU :27,1	81953016194	81953016090	CU :27,1
		CL :30,2	81953016178	81953010084	CL :30,2
		L :838	81953016156	81953016278	D :M 30x1,5
		PD :52	81953016154	81953016308	L :126
		M :M 24x1,5	81953016149	81953016352	M :M 24x1,5
		W :9.500 gr.	81953016126	81953016312	W :1.840 gr.

## 93MN04134

### DRAGLINK / ROT KOLU



93MN04134 DRAGLINK / ROT KOLU			91V00082 TIE ROD END / ROT BAŞI		91MN00081 TIE ROD END / ROT BAŞI		
APPLICATION	COMPARISON NO	DIMENSION	COMPARISON NO	DIMENSION	COMPARISON NO	DIMENSION	
M90	81467106316	CU :23,5	8122755	08122755	81953016250	81953010014	CU :23,5
	81467106315	CL :26,2	4833828		81953016246		CL :26,2
	81467106314	L :1455	4833821		81953016239		D :M 30x1,5
		PD :38	42493782		81953016162		L :115
		M :M 20x1,5	2984511		81953010067		M :M 20x1,5
		W :12.000 gr.	2980129		81953010064		W :1.400 gr.

### 93MN04147 DRAGLINK / ROT KOLU



93MN04147 DRAGLINK / ROT KOLU			91MN09834 TIE ROD END / ROT BAŞI	
APPLICATION	COMPARISON NO	DIMENSION	COMPARISON NO	DIMENSION
NG	81467106908			
NL	81467106818			
	81467106459			

### 93MN04148 CENTRE ROD / ORTA ROT



93MN04148 CENTRE ROD / ORTA ROT			91MN05512 TIE ROD END / ROT BAŞI	
APPLICATION	COMPARISON NO	DIMENSION	COMPARISON NO	DIMENSION
EL	81466106684	CU :27,1	81953016255	CU :27,1
NG	81466106375	CL :30,2	81953016233	CL :30,2
NL		L :1245		D :M 52x1,5
		PD :60		L :170
		M :M 24x1,5		M :M 24x1,5
		W :21.600 gr.		W :3.080 gr.

### 93MN04150 DRAGLINK / ROT KOLU



93MN04150 DRAGLINK / ROT KOLU			91MN01330 TIE ROD END / ROT BAŞI	
APPLICATION	COMPARISON NO	DIMENSION	COMPARISON NO	DIMENSION
EL	81467116712	CU :23,5	81953016270	CU :23,5
NG	81467106974	CL :26,2		CL :26,2
NL	81467106910	L :1610		D :M 30x1,5
	81467106909	PD :50		L :141
	81467106864	M :M 20x1,5		M :M 20x1,5
	81467106863	W :13.700 gr.		W :1.820 gr.

**93MN04155**  
**DRAGLINK / ROT KOLU**



93MN04155 DRAGLINK / ROT KOLU			91MN10047 TIE ROD END / ROT BAŞI	
APPLICATION	COMPARISON NO	DIMENSION	COMPARISON NO	DIMENSION
NG	81467116715			
NL				
NU				

**93MN04158**  
**CENTRE ROD / ORTA ROT**



93MN04158 CENTRE ROD / ORTA ROT			91MN00059 TIE ROD END / ROT BAŞI		91MN00058 TIE ROD END / ROT BAŞI			
APPLICATION	COMPARISON NO	DIMENSION	COMPARISON NO	DIMENSION	COMPARISON NO	DIMENSION		
EL	81466116019	CU :27,1	81953016253	81953016181	CU :27,1	81953016194	81953016090	CU :27,1
NG	81466106374	CL :30,2	81953010087	81953016168	CL :30,2	81953016178	81953010084	CL :30,2
NL		L :940	81953016275	81953016152	D :M 30x1,5	81953016156	81953016278	D :M 30x1,5
		PD :42	81953016254	81953016120	L :126	81953016154	81953016308	L :126
		M :M 24x1,5	81953016237	81953016107	M :M 24x1,5	81953016149	81953016352	M :M 24x1,5
			81953016223	81953016087	W :1.840 gr.	81953016126	81953016312	W :1.840 gr.

**93MN04163**  
**DRAGLINK / ROT KOLU**



93MN04163 DRAGLINK / ROT KOLU			91MN00081 TIE ROD END / ROT BAŞI		
APPLICATION	COMPARISON NO	DIMENSION	COMPARISON NO	DIMENSION	
L2000	81466106241		81953016250	81953010014	CU :23,5
			81953016244		CL :26,2
			81953016239		D :M 30x1,5
			81953016162		L :115
			81953010067		M :M 20x1,5
			81953010064		W :1.400 gr.

### 93MN04164 DRAGLINK / ROT KOLU



93MN04164 DRAGLINK / ROT KOLU			91MN03954 TIE ROD END / ROT BAŞI	
APPLICATION	COMPARISON NO	DIMENSION	COMPARISON NO	DIMENSION
NG	81466116100	CU :27,1	81953016286	CU :27,1
NL	81466116085	CL :30,2		CL :30,2
NU	81466116044	L :1296		D :M 30x1,5
	81466106794	PD :52		L :145
		M :M 24x1,5		M :M 24x1,5
				W :1.900 gr.

### 93MN04171 DRAGLINK / ROT KOLU



93MN04171 DRAGLINK / ROT KOLU			91MN00058 TIE ROD END / ROT BAŞI		91MN00059 TIE ROD END / ROT BAŞI		
APPLICATION	COMPARISON NO	DIMENSION	COMPARISON NO	DIMENSION	COMPARISON NO	DIMENSION	
F90	81466106348		81953016194	81953016090	81953016253	81953016181	CU :27,1
			81953016178	81953010084	81953010087	81953016168	CL :30,2
			81953016156	81953016278	81953016275	81953016152	D :M 30x1,5
			81953016154	81953016308	81953016254	81953016120	L :126
			81953016149	81953016352	81953016237	81953016107	M :M 24x1,5
			81953016126	81953016312	81953016223	81953016087	W :1.840 gr.

### 93MN04197 DRAGLINK / ROT KOLU



93MN04197 DRAGLINK / ROT KOLU			91MN00058 TIE ROD END / ROT BAŞI		
APPLICATION	COMPARISON NO	DIMENSION	COMPARISON NO	DIMENSION	
32281	81466106167		81953016194	81953016090	CU :27,1
			81953016178	81953010084	CL :30,2
			81953016156	81953016278	D :M 30x1,5
			81953016154	81953016308	L :126
			81953016149	81953016352	M :M 24x1,5
			81953016126	81953016312	W :1.840 gr.

**93MN04202**  
**DRAGLINK / ROT KOLU**



93MN04202 DRAGLINK / ROT KOLU			91MN00058 TIE ROD END / ROT BAŞI			91MN00059 TIE ROD END / ROT BAŞI		
APPLICATION	COMPARISON NO	DIMENSION	COMPARISON NO	DIMENSION	COMPARISON NO	DIMENSION	COMPARISON NO	DIMENSION
F2000	81467116720		81953016194	81953016090	CU :27,1	81953016253	81953016181	CU :27,1
F90	81466106579		81953016178	81953010084	CL :30,2	81953010087	81953016168	CL :30,2
M2000 L			81953016156	81953016278	D :M 30x1,5	81953016275	81953016152	D :M 30x1,5
TGA			81953016154	81953016308	L :126	81953016254	81953016120	L :126
			81953016149	81953016352	M :M 24x1,5	81953016237	81953016107	M :M 24x1,5
			81953016126	81953016312	W :1.840 gr.	81953016223	81953016087	W :1.840 gr.

**93MN04213**  
**DRAGLINK / ROT KOLU**



93MN04213 DRAGLINK / ROT KOLU			91MN00097 TIE ROD END / ROT BAŞI	
APPLICATION	COMPARISON NO	DIMENSION	COMPARISON NO	DIMENSION
NL	81466116081	CU :27,1		
		CL :30,2		
		L :1000		
		PD :52		
		M :M 24x1,5		

**93MN04220**  
**DRAGLINK / ROT KOLU**



93MN04220 DRAGLINK / ROT KOLU			91MN00058 TIE ROD END / ROT BAŞI			91MN00059 TIE ROD END / ROT BAŞI		
APPLICATION	COMPARISON NO	DIMENSION	COMPARISON NO	DIMENSION	COMPARISON NO	DIMENSION	COMPARISON NO	DIMENSION
F90	82466106049		81953016194	81953016090	CU :27,1	81953016253	81953016181	CU :27,1
M2000 L			81953016178	81953010084	CL :30,2	81953010087	81953016168	CL :30,2
			81953016156	81953016278	D :M 30x1,5	81953016275	81953016152	D :M 30x1,5
			81953016154	81953016308	L :126	81953016254	81953016120	L :126
			81953016149	81953016352	M :M 24x1,5	81953016237	81953016107	M :M 24x1,5
			81953016126	81953016312	W :1.840 gr.	81953016223	81953016087	W :1.840 gr.

### 93MN04223 DRAGLINK / ROT KOLU



93MN04223 DRAGLINK / ROT KOLU			91MN00058 TIE ROD END / ROT BAŞI		
APPLICATION	COMPARISON NO	DIMENSION	COMPARISON NO	DIMENSION	
F2000	81466116013		81953016194	81953016090	CU :27,1
F90	81466106691		81953016178	81953010084	CL :30,2
			81953016156	81953016278	D :M 30x1,5
			81953016154	81953016308	L :126
			81953016149	81953016352	M :M 24x1,5
			81953016126	81953016312	W :1.840 gr.

### 93MN04229 DRAGLINK / ROT KOLU



93MN04229 DRAGLINK / ROT KOLU			91MN00058 TIE ROD END / ROT BAŞI			91MN00059 TIE ROD END / ROT BAŞI		
APPLICATION	COMPARISON NO	DIMENSION	COMPARISON NO	DIMENSION		COMPARISON NO	DIMENSION	
F2000	81466106720		81953016194	81953016090	CU :27,1	81953016253	81953016181	CU :27,1
F90	81466106689		81953016178	81953010084	CL :30,2	81953010087	81953016168	CL :30,2
			81953016156	81953016278	D :M 30x1,5	81953016275	81953016152	D :M 30x1,5
			81953016154	81953016308	L :126	81953016254	81953016120	L :126
			81953016149	81953016352	M :M 24x1,5	81953016237	81953016107	M :M 24x1,5
			81953016126	81953016312	W :1.840 gr.	81953016223	81953016087	W :1.840 gr.

### 93MN04233 DRAGLINK / ROT KOLU



93MN04233 DRAGLINK / ROT KOLU			91MN00081 TIE ROD END / ROT BAŞI		
APPLICATION	COMPARISON NO	DIMENSION	COMPARISON NO	DIMENSION	
G	82466106021		81953016250	81953010014	CU :23,5
			81953016246		CL :26,2
			81953016239		D :M 30x1,5
			81953016162		L :115
			81953010067		M :M 20x1,5
			81953010064		W :1.400 gr.

**93MN04241**  
**DRAGLINK / ROT KOLU**



93MN04241 DRAGLINK / ROT KOLU			91MN00081 TIE ROD END / ROT BAŞI		
APPLICATION	COMPARISON NO	DIMENSION	COMPARISON NO	DIMENSION	
M2000 L	85466106012	CU :23,5	81953016250	81953010014	CU :23,5
		CL :26,2	81953016246		CL :26,2
		L :810	81953016239		D :M 30x1,5
		PD :38	81953016162		L :115
		M :M 20x1,5	81953010067		M :M 20x1,5
		W :5.720 gr.	81953010064		W :1.400 gr.

**93MN04243**  
**DRAGLINK / ROT KOLU**



93MN04243 DRAGLINK / ROT KOLU			91MN00081 TIE ROD END / ROT BAŞI		
APPLICATION	COMPARISON NO	DIMENSION	COMPARISON NO	DIMENSION	
	81466106661	CU :12,6	81953016250	81953010014	CU :23,5
		CL :14,2	81953016246		CL :26,2
		L :185	81953016239		D :M 30x1,5
		PD :18	81953016162		L :115
		M :M 10x1,25	81953010067		M :M 20x1,5
			81953010064		W :1.400 gr.

**93MN04253**  
**DRAGLINK / ROT KOLU**



93MN04253 DRAGLINK / ROT KOLU			91MN00058 TIE ROD END / ROT BAŞI		
APPLICATION	COMPARISON NO	DIMENSION	COMPARISON NO	DIMENSION	
M2000 L	85466106143	CU :27,1	81953016194	81953016090	CU :27,1
	85466106107	CL :30,2	81953016178	81953010084	CL :30,2
		L :807	81953016156	81953016278	D :M 30x1,5
		PD :38	81953016154	81953016308	L :126
		M :M 24x1,5	81953016149	81953016352	M :M 24x1,5
		W :7.200 gr.	81953016126	81953016312	W :1.840 gr.

**93MN04260**  
**DRAGLINK / ROT KOLU**



93MN04260 DRAGLINK / ROT KOLU		
APPLICATION	COMPARISON NO	DIMENSION
SD	81466106672	
	81466106671	
	81466106670	
	81466106651	
	81466106649	

**93MN04265**  
**DRAGLINK / ROT KOLU**



93MN04265 DRAGLINK / ROT KOLU			91MN00058 TIE ROD END / ROT BAŞI	
APPLICATION	COMPARISON NO	DIMENSION	COMPARISON NO	DIMENSION
TGA	81466116065		81953016194	81953016090 CU :27,1
	81466106548		81953016178	81953010084 CL :30,2
			81953016156	81953016278 D :M 30x1,5
			81953016154	81953016308 L :126
			81953016149	81953016352 M :M 24x1,5
			81953016126	81953016312 W :1.840 gr.

**93MN04268**  
**CENTRE ROD / ORTA ROT**



93MN04268 CENTRE ROD / ORTA ROT		
APPLICATION	COMPARISON NO	DIMENSION
LION'S	83467106506	CU :27,1
COACH RHC	81467116879	CL :30,2
414	81467116878	L :413
LION'S STAR	81467116877	PD :36
SG	81467116771	M :M 24x1,5
SL		W :4.600 gr.



**93MN04273**  
**DRAGLINK / ROT KOLU**



93MN04273 DRAGLINK / ROT KOLU			91MN00058 TIE ROD END / ROT BAŞI			91MN00059 TIE ROD END / ROT BAŞI		
APPLICATION	COMPARISON NO	DIMENSION	COMPARISON NO	DIMENSION	COMPARISON NO	DIMENSION	COMPARISON NO	DIMENSION
SG	81466106635	81466106434	81953016194	81953016090	CU :27,1	81953016253	81953016181	CU :27,1
SL II	81466106614	81466106432	81953016178	81953010084	CL :30,2	81953010087	81953016168	CL :30,2
	81466106596	81466106424	81953016156	81953016278	D :M 30x1,5	81953016275	81953016152	D :M 30x1,5
	81466106537	81466106292	81953016154	81953016308	L :126	81953016254	81953016120	L :126
	81466106513		81953016149	81953016352	M :M 24x1,5	81953016237	81953016107	M :M 24x1,5
	81466106437		81953016126	81953016312	W :1.840 gr.	81953016223	81953016087	W :1.840 gr.

**93MN04275**  
**DRAGLINK / ROT KOLU**



93MN04275 DRAGLINK / ROT KOLU			91MN00058 TIE ROD END / ROT BAŞI			
APPLICATION	COMPARISON NO	DIMENSION	COMPARISON NO	DIMENSION	COMPARISON NO	DIMENSION
	81466106280		81953016194	81953016090	CU :27,1	
			81953016178	81953010084	CL :30,2	
			81953016156	81953016278	D :M 30x1,5	
			81953016154	81953016308	L :126	
			81953016149	81953016352	M :M 24x1,5	
			81953016126	81953016312	W :1.840 gr.	

**93MN04277**  
**DRAGLINK / ROT KOLU**



93MN04277 DRAGLINK / ROT KOLU			91MN00059 TIE ROD END / ROT BAŞI			91MN00058 TIE ROD END / ROT BAŞI		
APPLICATION	COMPARISON NO	DIMENSION	COMPARISON NO	DIMENSION	COMPARISON NO	DIMENSION	COMPARISON NO	DIMENSION
LION'S	81467116875	CU :27,1	81953016253	81953016181	CU :27,1	81953016194	81953016090	CU :27,1
COACH RHC	81467116874	CL :30,2	81953010087	81953016168	CL :30,2	81953016178	81953010084	CL :30,2
414	81467116770	L :555	81953016275	81953016152	D :M 30x1,5	81953016156	81953016278	D :M 30x1,5
LION'S STAR		PD :40	81953016254	81953016120	L :126	81953016154	81953016308	L :126
UL		M :M 24x1,5	81953016237	81953016107	M :M 24x1,5	81953016149	81953016352	M :M 24x1,5
		W :6.680 gr.	81953016223	81953016087	W :1.840 gr.	81953016126	81953016312	W :1.840 gr.

### 93MN04291 DRAGLINK / ROT KOLU



93MN04291 DRAGLINK / ROT KOLU			91MN00389 TIE ROD END / ROT BAŞI		91MN00692 TIE ROD END / ROT BAŞI	
APPLICATION	COMPARISON NO	DIMENSION	COMPARISON NO	DIMENSION	COMPARISON NO	DIMENSION
G90	81467106241		81953016303	CU : 18,15	81953010078	CU : 18,15
	81467106239		81953016142	CL : 20,2	81953016304	CL : 20,2
	81467106237		81953016134	D : M 24x1,5	81953016141	D : M 24x1,5
			81953010077	L : 95		L : 95
				M : M 16x1,5		M : M 16x1,5
				W : 700 gr.		W : 700 gr.

### 93MN04294 DRAGLINK / ROT KOLU



93MN04294 DRAGLINK / ROT KOLU			91MN00058 TIE ROD END / ROT BAŞI			
APPLICATION	COMPARISON NO	DIMENSION	COMPARISON NO		DIMENSION	
F90	82467106031		81953016194	81953016090	CU : 27,1	
	81467116740		81953016178	81953010084	CL : 30,2	
	81467106918		81953016156	81953016278	D : M 30x1,5	
			81953016154	81953016308	L : 126	
			81953016149	81953016352	M : M 24x1,5	
			81953016126	81953016312	W : 1.840 gr.	

### 93MN04304 DRAGLINK / ROT KOLU



93MN04304 DRAGLINK / ROT KOLU			91MN006518 TIE ROD END / ROT BAŞI	
APPLICATION	COMPARISON NO	DIMENSION	COMPARISON NO	DIMENSION
M2000 L	81467116710	CU : 23,5	81467106930-PART	CU : 23,5
M2000 M	81467106931	CL : 26,2		CL : 26,2
	81467106930	L : 1485		D : M 30x1,5
		M : M 20x1,5		L : 141
				M : M 20x1,5

**93MN04305**  
**DRAGLINK / ROT KOLU**

93MN04305 DRAGLINK / ROT KOLU			91MN00389 TIE ROD END / ROT BAŞI	
APPLICATION	COMPARISON NO	DIMENSION	COMPARISON NO	DIMENSION
G90	81466106329		81953016303	CU : 18,15
	81466106327		81953016142	CL : 20,2
	81466106304		81953016134	D : M 24x1,5
	81466106303		81953010077	L : 95
	81466106300			M : M 16x1,5
	81466106281			W : 700 gr.

**93MN04307**  
**DRAGLINK / ROT KOLU**

93MN04307 DRAGLINK / ROT KOLU			91MN00058 TIE ROD END / ROT BAŞI	
APPLICATION	COMPARISON NO	DIMENSION	COMPARISON NO	DIMENSION
TGA	81466116135		81953016194	81953016090 CU : 27,1
	81466116134		81953016178	81953010084 CL : 30,2
	81466116105		81953016156	81953016278 D : M 30x1,5
			81953016154	81953016308 L : 126
			81953016149	81953016352 M : M 24x1,5
			81953016126	81953016312 W : 1.840 gr.

**93MN04319**  
**DRAGLINK / ROT KOLU**

93MN04319 DRAGLINK / ROT KOLU			91MN00058 TIE ROD END / ROT BAŞI	
APPLICATION	COMPARISON NO	DIMENSION	COMPARISON NO	DIMENSION
F2000	81466116004	CU : 27,1	81953016194	81953016090 CU : 27,1
		CL : 30,2	81953016178	81953010084 CL : 30,2
		L : 1010	81953016156	81953016278 D : M 30x1,5
		PD : 42	81953016154	81953016308 L : 126
		M : M 24x1,5	81953016149	81953016352 M : M 24x1,5
		W : 8.200 gr.	81953016126	81953016312 W : 1.840 gr.

**93MN04321**  
**DRAGLINK / ROT KOLU**



93MN04321 DRAGLINK / ROT KOLU			91MN00081 TIE ROD END / ROT BAŞI	
APPLICATION	COMPARISON NO	DIMENSION	COMPARISON NO	DIMENSION
M2000 L	81466106149		81953016250	81953010014 CU :23,5
			81953016246	CL :26,2
			81953016239	D :M 30x1,5
			81953016162	L :115
			81953010067	M :M 20x1,5
			81953010064	W :1.400 gr.

**93MN04569**  
**DRAGLINK / ROT KOLU**



93MN04569 DRAGLINK / ROT KOLU			91MN00081 TIE ROD END / ROT BAŞI	
APPLICATION	COMPARISON NO	DIMENSION	COMPARISON NO	DIMENSION
TGL	85466106141	CU :23,5	81953016250	81953010014 CU :23,5
	85466106105	CL :26,2	81953016246	CL :26,2
	85466106005	L :745	81953016239	D :M 30x1,5
		M :M 20x1,5	81953016162	L :115
			81953010067	M :M 20x1,5
			81953010064	W :1.400 gr.

**93MN04576**  
**DRAGLINK / ROT KOLU**



93MN04576 DRAGLINK / ROT KOLU			91MN00058 TIE ROD END / ROT BAŞI	
APPLICATION	COMPARISON NO	DIMENSION	COMPARISON NO	DIMENSION
	81466106574		81953016194	81953016090 CU :27,1
	81466106573		81953016178	81953010084 CL :30,2
	81466106572		81953016156	81953016278 D :M 30x1,5
			81953016154	81953016308 L :126
			81953016149	81953016352 M :M 24x1,5
			81953016126	81953016312 W :1.840 gr.

**93MN04577**  
**CENTRE ROD / ORTA ROT**

93MN04577 CENTRE ROD / ORTA ROT			91MN04962 TIE ROD END / ROT BAŞI	
APPLICATION	COMPARISON NO	DIMENSION	COMPARISON NO	DIMENSION
F90	81466106603	CU :27,25	81466106603-PART	CU :27,25
		CL :30,3		CL :30,3
		L :1670		D :M 30x1,5
		PD :50		L :125
		M :M 24x1,5		M :M 24x1,5
		W :15.000 gr.		W :1.830 gr.

**93MN04578**  
**DRAGLINK / ROT KOLU**

93MN04578 DRAGLINK / ROT KOLU			91MN00058 TIE ROD END / ROT BAŞI	
APPLICATION	COMPARISON NO	DIMENSION	COMPARISON NO	DIMENSION
	81467106906		81953016194	81953016090
				CU :27,1
			81953016178	81953010084
				CL :30,2
			81953016156	81953016278
				D :M 30x1,5
			81953016154	81953016308
				L :126
			81953016149	81953016352
				M :M 24x1,5
			81953016126	81953016312
				W :1.840 gr.

**93MN04599**  
**CENTRE ROD / ORTA ROT**

93MN04599 CENTRE ROD / ORTA ROT		
APPLICATION	COMPARISON NO	DIMENSION
SG	81467106878	CU :27,1
SL	81467106398	CL :30,2
	81467106880	L :732
		PD :50
		M :M 24x1,5
		W :7.880 gr.

## 93MN04803 CENTRE ROD / ORTA ROT



93MN04803 CENTRE ROD / ORTA ROT				91MN00058 TIE ROD END / ROT BAŞI			
APPLICATION	COMPARISON NO		DIMENSION	COMPARISON NO		DIMENSION	
F2000	81466116198	81466116132	CU :27,1	81953016194	81953016090	CU :27,1	
F90	81466116197		CL :30,2	81953016178	81953010084	CL :30,2	
M2000 L	81466116088		L :936	81953016156	81953016278	D :M 30x1,5	
M2000 M	81466116096		PD :50	81953016154	81953016308	L :126	
M90	81466116087		M :M 24x1,5	81953016149	81953016352	M :M 24x1,5	
TGA	81466116133		W :11.000 gr.	81953016126	81953016312	W :1.840 gr.	

## 93MN04804 DRAGLINK / ROT KOLU



93MN04804 DRAGLINK / ROT KOLU			
APPLICATION	COMPARISON NO		DIMENSION
TGA	82466106186		CU :27,1
	81466116161		CL :30,2
			L :1800
			PD :62
			M :M 24x1,5

## 93MN04805 DRAGLINK / ROT KOLU



93MN04805 DRAGLINK / ROT KOLU			91MN06817 TIE ROD / KOMPLE ROT		91MN04055 TIE ROD END / ROT BAŞI		
APPLICATION	COMPARISON NO		DIMENSION	COMPARISON NO	DIMENSION	COMPARISON NO	DIMENSION
SG	81466106308		CU :16,2	81466106184-PART	CU :16,2	81953016117	CU :16,2
	81466106184		CL :18,2		CL :18,2		CL :18,2
			L :350		L :95		D :M 18x1,5
			PD :27		M :M 14x1,5		L :95
			M :M 14x1,5		W :460 gr.		M :M 14x1,5
			W :3.200 gr.				W :440 gr.

### 93MN04832

DRAGLINK / ROT KOLU



93MN04832 DRAGLINK / ROT KOLU			91MN04658 TIE ROD END / ROT BAŞI	
APPLICATION	COMPARISON NO	DIMENSION	COMPARISON NO	DIMENSION
M2000 L	81467116860	CU :27,1		
M2000 M	81467116858	CL :30,2		
TGA	81467116773	L :1610		
		PD :50		
		M :M 24x1,5		
		W :16.500 gr.		

### 93MN04841

CENTRE ROD / ORTA ROT



93MN04841 CENTRE ROD / ORTA ROT			91MN00058 TIE ROD END / ROT BAŞI	
APPLICATION	COMPARISON NO	DIMENSION	COMPARISON NO	DIMENSION
F2000		CU :27,1	81953016194	81953016090
		CL :30,2	81953016178	81953010084
		L :987	81953016156	81953016278
		PD :50	81953016154	81953016308
		M :M 24x1,5	81953016149	81953016352
		W :9.800 gr.	81953016126	81953016312

### 93MN05837

CENTRE ROD / ORTA ROT



93MN05837 CENTRE ROD / ORTA ROT		
APPLICATION	COMPARISON NO	DIMENSION
F90	81466116058	CU :27,1
		CL :30,2
		L :1787
		PD :42
		M :M 24x1,5

## 93MN05840 DRAGLINK / ROT KOLU



93MN05840 DRAGLINK / ROT KOLU			91MN05512 TIE ROD END / ROT BAŞI	
APPLICATION	COMPARISON NO	DIMENSION	COMPARISON NO	DIMENSION
NL	81466116017	CU :27,1	81953016255	CU :27,1
		CL :30,2	81953016233	CL :30,2
		L :1245		D :M 52x1,5
		PD :60		L :170
		M :M 24x1,5		M :M 24x1,5
		W :21.460 gr.		W :3.080 gr.

## 93MN06909 CENTRE ROD / ORTA ROT



93MN06909 CENTRE ROD / ORTA ROT			91MN00058 TIE ROD END / ROT BAŞI		
APPLICATION	COMPARISON NO	DIMENSION	COMPARISON NO	DIMENSION	
SG	81466116217	CU :27,1	81953016194	81953016090	CU :27,1
	83466106501	CL :30,2	81953016178	81953010084	CL :30,2
	83466106001	L :1050	81953016156	81953016278	D :M 30x1,5
		PD :48	81953016154	81953016308	L :126
		M :M 24x1,5	81953016149	81953016352	M :M 24x1,5
		W :8.000 gr.	81953016126	81953016312	W :1.840 gr.

## 93MN06999 DRAGLINK / ROT KOLU



93MN06999 DRAGLINK / ROT KOLU			91MN00058 TIE ROD END / ROT BAŞI		91MN00059 TIE ROD END / ROT BAŞI		
APPLICATION	COMPARISON NO	DIMENSION	COMPARISON NO	DIMENSION	COMPARISON NO	DIMENSION	
M2000 L	81467106373		81953016194	81953016090	81953016253	81953016181	CU :27,1
	81467106356		81953016178	81953010084	81953010087	81953016168	CL :30,2
	81467106355		81953016156	81953016278	81953016275	81953016152	D :M 30x1,5
	81467106268		81953016154	81953016308	81953016254	81953016120	L :126
	81467106267		81953016149	81953016352	81953016237	81953016107	M :M 24x1,5
	81467106236		81953016126	81953016312	81953016223	81953016087	W :1.840 gr.



**93MN07500**  
**CENTRE ROD / ORTA ROT**



93MN07500 CENTRE ROD / ORTA ROT			91MN04055 TIE ROD END / ROT BAŞI		91MN06817 TIE ROD / KOMPLE ROT	
APPLICATION	COMPARISON NO	DIMENSION	COMPARISON NO	DIMENSION	COMPARISON NO	DIMENSION
LIONS COACH	81467116762	CU : 16,2	81953016117	CU : 16,2	81466106184-PART	CU : 16,2
FR352		CL : 18,2		CL : 18,2		CL : 18,2
LIONS COACH		L : 520		D : M 18x1,5		L : 95
FR402		PD : 22		L : 95		M : M 14x1,5
ÜL ÜL 313		M : M 14x1,5		M : M 14x1,5		W : 460 gr.
ÜL ÜL 353				W : 440 gr.		

**93MN08452**  
**DRAGLINK / ROT KOLU**



93MN08452 DRAGLINK / ROT KOLU			91MN06817 TIE ROD / KOMPLE ROT		91MN04055 TIE ROD END / ROT BAŞI	
APPLICATION	COMPARISON NO	DIMENSION	COMPARISON NO	DIMENSION	COMPARISON NO	DIMENSION
	81466106336	CU : 16,2	81466106184-PART	CU : 16,2	81953016117	CU : 16,2
	81466106337	CL : 18,2		CL : 18,2		CL : 18,2
	81466106338	L : 515		L : 95		D : M 18x1,5
	81466106510	PD : 27		M : M 14x1,5		L : 95
	81466106526	M : M 14x1,5		W : 460 gr.		M : M 14x1,5
		W : 3.200 gr.				W : 440 gr.

**93MN08457**  
**DRAGLINK / ROT KOLU**



93MN08457 DRAGLINK / ROT KOLU			91MN00058 TIE ROD END / ROT BAŞI		91MN00059 TIE ROD END / ROT BAŞI			
APPLICATION	COMPARISON NO	DIMENSION	COMPARISON NO	DIMENSION	COMPARISON NO	DIMENSION		
SL 313	81466116149	CU : 27,1	81953016194	81953016090	CU : 27,1	81953016253	81953016181	CU : 27,1
SL 283		CL : 30,2	81953016178	81953010084	CL : 30,2	81953010087	81953016168	CL : 30,2
		L : 790	81953016156	81953016278	D : M 30x1,5	81953016275	81953016152	D : M 30x1,5
		PD : 50	81953016154	81953016308	L : 126	81953016254	81953016120	L : 126
		M : M 24x1,5	81953016149	81953016352	M : M 24x1,5	81953016237	81953016107	M : M 24x1,5
		W : 11.000 gr.	81953016126	81953016312	W : 1.840 gr.	81953016223	81953016087	W : 1.840 gr.

**93MN08870**  
**DRAGLINK / ROT KOLU**



**93MN08870** DRAGLINK / ROT KOLU

APPLICATION	COMPARISON NO	DIMENSION
NG	81466116045	CU :27,1
NL		CL :30,2
NÜ		M :M24x1,5
		L :628
		PD :40

**93MN09581**  
**DRAGLINK / UZUN ROT**



**93MN09581** DRAGLINK / UZUN ROT

APPLICATION	COMPARISON NO	DIMENSION	91MN03954 TIE ROD END / ROT BAŞI
UL UL	81467116722	CU :27,1	81953016286
		CL :30,2	
		M :M24x1,5	
		L :1610	
		PD :50	
			CU :27,1
			CL :30,2
			D :M 30x1,5
			L :145
			M :M 24x1,5
			W :1.900 gr.

**93MN09833**  
**DRAGLINK / UZUN ROT**



**93MN09581** DRAGLINK / UZUN ROT

APPLICATION	COMPARISON NO	DIMENSION
TGL	81467116803	CU :27,1
	81467116893	CL :30,2
	81467116894	M :M24x1,5
	81467116896	L :1650
		PD :48

**85MN04737**  
**V-STAY BAR / V KOLU**

85MN04737 V-STAY BAR / V KOLU			84MN05029 REPAIR KIT / TAMİR TAKIMI		84MN04821 REPAIR KIT / TAMİR TAKIMI	
APPLICATION	COMPARISON NO	DIMENSION	COMPARISON NO	DIMENSION	COMPARISON NO	DIMENSION
F2000	81432706054	81432706078	81953016133	W :18.000 gr.	81953016132	W :2.100 gr.
F90	81432706055	81432706076			81432706080	
	81432709054	81432706074				
	81432709078	81432706057				
	81432709034	81432706034				
	81432706082	81432706030				

**85MN04796**  
**V-STAY BAR / V KOLU**

85MN04796 V-STAY BAR / V KOLU			84MN04821 REPAIR KIT / TAMİR TAKIMI		84MN04820 REPAIR KIT / TAMİR TAKIMI	
APPLICATION	COMPARISON NO	DIMENSION	COMPARISON NO	DIMENSION	COMPARISON NO	DIMENSION
TGA	81432706096	L :627	81953016132	W :2.100 gr.	81432706105	OD :85
		PD :50	81432706080			H :130
		W :35.000 gr.				W :2.600 gr.

**85MN04884**  
**V-STAY BAR / V KOLU**

85MN04884 V-STAY BAR / V KOLU			84MN08895 REPAIR KIT / TAMİR TAKIMI		84MN08881 REPAIR KIT / TAMİR TAKIMI	
APPLICATION	COMPARISON NO	DIMENSION	COMPARISON NO	DIMENSION	COMPARISON NO	DIMENSION
M2000 L	81432709053	L :694	81432706065	W :1.200 gr.	81432706091	OD :75
M2000 M	81432706053	PD :46				H :115
M90		W :25.000 gr.				W :1.880 gr.

### 85MN04885 V-STAY BAR / V KOLU



85MN04885 V-STAY BAR / V KOLU			84MN04821 REPAIR KIT / TAMIR TAKIMI		84MN07265 REPAIR KIT / TAMIR TAKIMI	
APPLICATION	COMPARISON NO	DIMENSION	COMPARISON NO	DIMENSION	COMPARISON NO	DIMENSION
F2000	81432709056	L :628	81953016132	W :2.100 gr.	276192	OD :95
F90	81432706077	PD :60	81432706080		81432706079	H 152
	81432706075	W :35.000 gr.				W 2.300 gr.
	81432706056					

### 85MN05182 V-STAY BAR / V KOLU



85MN05182 V-STAY BAR / V KOLU			84MR05917 REPAIR KIT / TAMIR TAKIMI		84MR05431 REPAIR KIT / TAMIR TAKIMI	
APPLICATION	COMPARISON NO	DIMENSION	COMPARISON NO	DIMENSION	COMPARISON NO	DIMENSION
TGA	81432706097		3503105	OD :85	0003502205	OD :75
				H :152	0003503405	H :130
				W :2.300 gr.	0003502505	W :2.300 gr.

### 85MN06868 V-STAY BAR / V KOLU



85MN06868 V-STAY BAR / V KOLU			84MN06870 REPAIR KIT / TAMIR TAKIMI		84MN04821 REPAIR KIT / TAMIR TAKIMI	
APPLICATION	COMPARISON NO	DIMENSION	COMPARISON NO	DIMENSION	COMPARISON NO	DIMENSION
F2000	X555	L :621	274056	OD :95	81953016132	W :2.100 gr.
F90		PD :60	276192	H :152	81432706080	
		W :34.980 gr.				

**85MN06929**  
V-STAY BAR / V KOLU



85MN06929 V-STAY BAR / V KOLU			84MN04821 REPAIR KIT / TAMİR TAKIMI		84MN04820 REPAIR KIT / TAMİR TAKIMI	
APPLICATION	COMPARISON NO	DIMENSION	COMPARISON NO	DIMENSION	COMPARISON NO	DIMENSION
TGA	81432706117	L :627	81953016132	W :2.100 gr.	81432706105	OD :85
		PD :60	81432706080			H :130
		W :31.240 gr.				W :2.600 gr.

**85MN07000**  
V-STAY BAR / V KOLU



85MN07000 V-STAY BAR / V KOLU			84MN09786 REPAIR KIT / TAMİR TAKIMI	
APPLICATION	COMPARISON NO	DIMENSION	COMPARISON NO	DIMENSION
TGA	81432206271	L :572		
	81432206327			

**85MN07060**  
V-STAY BAR / V KOLU



85MN07060 V-STAY BAR / V KOLU			84MN05430 TIE ROD END / ROT BAŞI		84MN04820 REPAIR KIT / TAMİR TAKIMI	
APPLICATION	COMPARISON NO	DIMENSION	COMPARISON NO	DIMENSION	COMPARISON NO	DIMENSION
F2000	81432706095	L :627			81432706105	OD :85
TGA	81432706094	PD :48				H :130
	81432706088	W :23.680 gr.				W :2.600 gr.
	81432706087					

**85MN07203**  
V-STAY BAR / V KOLU



85MN07203 V-STAY BAR / V KOLU		
APPLICATION	COMPARISON NO	DIMENSION
LION'S	81433156037	
COACH RHC		
414		

**85MN07273**  
V-STAY BAR / V KOLU



85MN07273 V-STAY BAR / V KOLU			84MN05029 REPAIR KIT / TAMIR TAKIMI	
APPLICATION	COMPARISON NO	DIMENSION	COMPARISON NO	DIMENSION
L2000	81432706036		81953016133	W : 18.000 gr.

**85MN07274**  
V-STAY BAR / V KOLU



85MN07274 V-STAY BAR / V KOLU			84MN04820 REPAIR KIT / TAMIR TAKIMI	
APPLICATION	COMPARISON NO	DIMENSION	COMPARISON NO	DIMENSION
F2000	81432706116		81432706105	OD : 85
TGA	81432706137			H : 130
				W : 2.600 gr.

**90MN04792**  
TORQUE ROD / TORK ROT



90MN04792 TORQUE ROD / TORK ROT			84MN04822 REPAIR KIT / TAMİR TAKIMI	
APPLICATION	COMPARISON NO	DIMENSION	COMPARISON NO	DIMENSION
F2000	81432209092	L :590		OD :85
F90	81432206092	PD :48		H :130
	81432206090	W :13.740 gr.		W :2.100 gr.
	81432206068			
	81432206067			

**90MN04793**  
TORQUE ROD / TORK ROT



90MN04793 TORQUE ROD / TORK ROT			84MN04823 REPAIR KIT / TAMİR TAKIMI	
APPLICATION	COMPARISON NO	DIMENSION	COMPARISON NO	DIMENSION
M2000 L	81432209140			W :2.400 gr.
M90	81432206140			

**90MN04794**  
TORQUE ROD / TORK ROT



90MN04794 TORQUE ROD / TORK ROT			84MN04822 REPAIR KIT / TAMİR TAKIMI	
APPLICATION	COMPARISON NO	DIMENSION	COMPARISON NO	DIMENSION
M2000 L	81432206189	L :615		OD :85
		PD :48		H :130
				W :2.100 gr.

**90MN04795**  
TORQUE ROD / TORK ROT



90MN04795 TORQUE ROD / TORK ROT			84MN05028 REPAIR KIT / TAMIR TAKIMI	
APPLICATION	COMPARISON NO	DIMENSION	COMPARISON NO	DIMENSION
M2000 L	81432206097	L :576	81432306061	OD :75
M2000 M	81432306030	PD :48		H :130
TGA	81432306014	W :11.000 gr.		W :2.000 gr.
	81432206129			
	81432206098			
	81432206096			

**90MN04881**  
TORQUE ROD / TORK ROT



90MN04881 TORQUE ROD / TORK ROT			84MN05028 REPAIR KIT / TAMIR TAKIMI	
APPLICATION	COMPARISON NO	DIMENSION	COMPARISON NO	DIMENSION
TGA	81432206236	L :572	81432306061	OD :75
	81432206229	PD :48		H :130
		W :10.100 gr.		W :2.000 gr.

**90MN04886**  
TORQUE ROD / TORK ROT



90MN04886 TORQUE ROD / TORK ROT			84MN06921 REPAIR KIT / TAMIR TAKIMI	
APPLICATION	COMPARISON NO	DIMENSION	COMPARISON NO	DIMENSION
M90	81432309031		81432306043	
	81432306031			
	81432306015			



**90MN04905**  
**TORQUE ROD / TORK ROT**



90MN04905 TORQUE ROD / TORK ROT			84MN06921 REPAIR KIT / TAMİR TAKIMI	
APPLICATION	COMPARISON NO	DIMENSION	COMPARISON NO	DIMENSION
G90	81432309037	L : 500	81432306043	
	81432306037	PD : 50		
		W : 13.800 gr.		

**90MN05008**  
**TORQUE ROD / TORK ROT**



90MN05008 TORQUE ROD / TORK ROT		
APPLICATION	COMPARISON NO	DIMENSION
L2000	81432506015	

**90MN05009**  
**TORQUE ROD / TORK ROT**



90MN05009 TORQUE ROD / TORK ROT		
APPLICATION	COMPARISON NO	DIMENSION
L2000	81432506016	
	81432506011	

**90MN05164**  
**TORQUE ROD / TORK ROT**



90MN05164 TORQUE ROD / TORK ROT				84MN04822 REPAIR KIT / TAMIR TAKIMI			
APPLICATION	COMPARISON NO		DIMENSION	COMPARISON NO		DIMENSION	
F2000	81432306018	81432206028	L :565	81432206107	81432206055	OD :85	
	81432206056	81432206020	PD :50	81432206104		H :130	
	81432206052	81432206013	W :13.680 gr.	9544171010099		W :2.100 gr.	
	81432206041	81432206012		8226232066			
	81432206040	81432206010		82262320660			
	81432206035			81432206073			

**90MN05169**  
**TORQUE ROD / TORK ROT**



90MN05169 TORQUE ROD / TORK ROT			
APPLICATION	COMPARISON NO		DIMENSION
F2000	81432206093		
F90	81432206091		
	81432206072		
	81432206071		
	81432206070		

**90MN05175**  
**TORQUE ROD / TORK ROT**



90MN05175 TORQUE ROD / TORK ROT				84MN08554 REPAIR KIT / TAMIR TAKIMI			
APPLICATION	COMPARISON NO		DIMENSION	COMPARISON NO		DIMENSION	
TGA	81432206341		L :414				
	81432206347		PD :50				
	81432206247		W :16.200 gr.				

**90MN05709**  
TORQUE ROD / TORK ROT



90MN05709 TORQUE ROD / TORK ROT		
APPLICATION	COMPARISON NO	DIMENSION
SG	81432206025	
SU		

**90MN05710**  
TORQUE ROD / TORK ROT



90MN05710 TORQUE ROD / TORK ROT			84MN04822 REPAIR KIT / TAMİR TAKIMI	
APPLICATION	COMPARISON NO	DIMENSION	COMPARISON NO	DIMENSION
SR	81432206042		81432206107	81432206055 OD : 85
			81432206104	H : 130
			9544171010099	W : 2.100 gr.
			8226232066	
			82262320660	
			81432206073	

**90MN06918**  
TORQUE ROD / TORK ROT



90MN06918 TORQUE ROD / TORK ROT			84MN05678 REPAIR KIT / TAMİR TAKIMI	
APPLICATION	COMPARISON NO	DIMENSION	COMPARISON NO	DIMENSION
TGA	81432206222	L : 940	81432706064	OD : 75
		PD : 60	81432306068	H : 115
		W : 18.800 gr.	81432306051	W : 2.300 gr.

**90MN06920**  
TORQUE ROD / TORK ROT



90MN06920 TORQUE ROD / TORK ROT			84MN04822 REPAIR KIT / TAMIR TAKIMI	
APPLICATION	COMPARISON NO	DIMENSION	COMPARISON NO	DIMENSION
F90	81432206190	L :530	81432206107	81432206055 OD :85
M90	81432206161	PD :48	81432206104	H :130
		W :12.860 gr.	9544171010099	W :2.100 gr.
			8226232066	
			82262320660	
			81432206073	

**90MN06923**  
TORQUE ROD / TORK ROT



90MN06923 TORQUE ROD / TORK ROT			84MN05028 REPAIR KIT / TAMIR TAKIMI	
APPLICATION	COMPARISON NO	DIMENSION	COMPARISON NO	DIMENSION
TGA	81432206268	L :571	81432306061	OD :75
		PD :52		H :130
		W :11.260 gr.		W :2.000 gr.

**90MN07059**  
TORQUE ROD / TORK ROT



90MN07059 TORQUE ROD / TORK ROT			84MN05920 REPAIR KIT / TAMIR TAKIMI	
APPLICATION	COMPARISON NO	DIMENSION	COMPARISON NO	DIMENSION
F2000	81432206196	L :595	81432206250	OD :85
TGA		PD :48		H :130
		W :12.000 gr.		W :2.540 gr.

**90MN07090**  
TORQUE ROD / TORK ROT



90MN07090 TORQUE ROD / TORK ROT			84MN09100 REPAIR KIT / TAMİR TAKIMI	
APPLICATION	COMPARISON NO	DIMENSION	COMPARISON NO	DIMENSION
LION'S STAR	81432206215	L :412		
NL				

**90MN07297**  
TORQUE ROD / TORK ROT



90MN07297 TORQUE ROD / TORK ROT			84MN06005 REPAIR KIT / TAMİR TAKIMI		84MN009302 REPAIR KIT / TAMİR TAKIMI	
APPLICATION	COMPARISON NO	DIMENSION	COMPARISON NO	DIMENSION	COMPARISON NO	DIMENSION
LION'S	81432206136			OD :85	81432206204	OD :95
COACH RHC	81432206135			H :130		H :75
414	81432206191			W 2.300 gr.		
LION'S STAR	81432206138					
UL	81432206134					
	81432206137					

**90MN07543**  
TORQUE ROD / TORK ROT



90MN07543 TORQUE ROD / TORK ROT			84MN04822 REPAIR KIT / TAMİR TAKIMI			
APPLICATION	COMPARISON NO	DIMENSION	COMPARISON NO		DIMENSION	
LIONS COACH	81432206151	L :573	81432206107	81432206055	OD :85	
LIONS STAR	81432206183	PD :48	81432206104		H :130	
ÜL	81432206276	W :8.260 gr.	9544171010099		W :2.100 gr.	
	81432206277		8226232066			
			82262320660			
			81432206073			

**90MN07581**  
**TORQUE ROD / TORK ROT**



90MN07581 TORQUE ROD / TORK ROT			84MN04822 REPAIR KIT / TAMİR TAKIMI			84MN009302 REPAIR KIT / TAMİR TAKIMI	
APPLICATION	COMPARISON NO	DIMENSION	COMPARISON NO	DIMENSION	COMPARISON NO	DIMENSION	
	81432206220		81432206107	81432206055	OD :85	81432206204	OD :95
			81432206104		H :130		H :75
			9544171010099		W :2.100 gr.		
			8226232066				
			82262320660				
			81432206073				

**90MN08301**  
**TORQUE ROD / TORK ROT**



90MN08301 TORQUE ROD / TORK ROT			84MN05920 REPAIR KIT / TAMİR TAKIMI	
APPLICATION	COMPARISON NO	DIMENSION	COMPARISON NO	DIMENSION
FORTUNA	81432206258	L :622		OD :85
LIONS COACH	81432206264	PD :50		H :130
LIONS STAR	81432206275			W :2.540 gr.
	81432206278			
	81432206279			

**90MN08871**  
**TORQUE ROD / TORK ROT**



90MN08871 TORQUE ROD / TORK ROT			84MN09338 REPAIR KIT / TAMİR TAKIMI		84MN09100 REPAIR KIT / TAMİR TAKIMI	
APPLICATION	COMPARISON NO	DIMENSION	COMPARISON NO	DIMENSION	COMPARISON NO	DIMENSION
LIONS COACH	81432206177	L :330				
LIONS STAR		PD :36				
ÜL ÜL						

**92MN01826**  
BALL JOINT / ROTİL



APPLICATION	COMPARISON NO	DIMENSION
L2000	81953020043	CU : 12
M2000 L	81953020053	CL : 18
M2000 M	81953020051	M : M 12x1,5
	81953020044	T : 41,5
		W : 300 gr.

**88MN05854**  
STABILIZER ROD / DENGİ MİLİ



APPLICATION	COMPARISON NO	DIMENSION
FORTINA	81437156064	L : 1008
LIONS STAR		ID : 16
		PD : 45
		W : 19.000 gr.

**84MN04816**  
REPAIR KIT / TAMİR TAKIMI



APPLICATION	COMPARISON NO	DIMENSION
	81432706100	OD : 75
		H : 152
		W : 1.900 gr.

**84MN04820**  
REPAIR KIT / TAMİR TAKIMI



APPLICATION	COMPARISON NO	DIMENSION
TGA	81432706105	OD : 85
		H : 130
		W : 2.600 gr.

**84MN04821**  
REPAIR KIT / TAMİR TAKIMI



APPLICATION	COMPARISON NO	DIMENSION
F2000	81953016132	W : 2.100 gr.
	81432706080	

**84MN04822**  
REPAIR KIT / TAMİR TAKIMI



APPLICATION	COMPARISON NO	DIMENSION
F2000	81432206107	81432206055
	81432206104	OD : 85
	9544171010099	H : 130
	8226232066	W : 2.100 gr.
	82262320660	
	81432206073	

**84MN04823**  
REPAIR KIT / TAMİR TAKIMI



APPLICATION	COMPARISON NO	DIMENSION
F90	81432206132	W : 2.400 gr.
M2000 L	81432206108	
M90		

**84MN04898**  
REPAIR KIT / TAMİR TAKIMI



APPLICATION	COMPARISON NO	DIMENSION
	81432706040	OD : 95
	81432706045	H : 152
		W : 2.300 gr.

**84MN05028**  
REPAIR KIT / TAMİR TAKIMI



APPLICATION	COMPARISON NO	DIMENSION
EL	81432306061	OD : 75
NG		H : 130
NL		W : 2.000 gr.
NM		

**84MN05029**  
REPAIR KIT / TAMİR TAKIMI



APPLICATION	COMPARISON NO	DIMENSION
F2000	81953016133	W : 18.000 gr.

**84MN05186**  
REPAIR KIT / TAMİR TAKIMI



APPLICATION	COMPARISON NO	DIMENSION
M2000 L	81432206197	W : 1.300 gr.
TGA		

**84MN05678**  
REPAIR KIT / TAMİR TAKIMI



APPLICATION	COMPARISON NO	DIMENSION
F2000	81432706064	OD : 75
F90	81432306068	H : 115
M2000 L	81432306051	W : 2.300 gr.
M2000 M		
M90		
UL		



**84MN05920**  
REPAIR KIT / TAMİR TAKIMI



APPLICATION	COMPARISON NO	DIMENSION
F2000	81432206250	OD : 85
TGA		H : 130
		W : 2.540 gr.

**84MN06005**  
REPAIR KIT / TAMİR TAKIMI



APPLICATION	COMPARISON NO	DIMENSION
LION'S	81953020042	OD : 85
COACH RHC	81953020041	H : 130
414	81432206203	W : 2.300 gr.
UL		

**84MN06870**  
REPAIR KIT / TAMİR TAKIMI



APPLICATION	COMPARISON NO	DIMENSION
F2000	274056	OD : 95
F90	276192	H : 152

**84MN06917**  
REPAIR KIT / TAMİR TAKIMI



APPLICATION	COMPARISON NO	DIMENSION
LION'S	85432206002	
COACH RHC		
414		
LION'S STAR		
TGA		

**84MN06919**  
REPAIR KIT / TAMİR TAKIMI



APPLICATION	COMPARISON NO	DIMENSION
TGA	81432206244	OD :
		H :
		W :

**84MN06921**  
REPAIR KIT / TAMİR TAKIMI



APPLICATION	COMPARISON NO	DIMENSION
F90	81432306043	OD :
M90		H :
		W :

**84MN06938**  
**REPAIR KIT / TAMİR TAKIMI**

APPLICATION	COMPARISON NO	DIMENSION
LIONS COACH	81432706127	OD : 75
LIONS STAR		H : 130

**84MN07265**  
**REPAIR KIT / TAMİR TAKIMI**

APPLICATION	COMPARISON NO	DIMENSION
F2000	276192	OD : 95
F90	81432706079	H : 152
		W : 2.300 gr.

**84MN07490**  
**REPAIR KIT / TAMİR TAKIMI**

APPLICATION	COMPARISON NO	DIMENSION
L2000	81432206202	OD : 67
M2000		H : 100

**84MN08881**  
**REPAIR KIT / TAMİR TAKIMI**

APPLICATION	COMPARISON NO	DIMENSION
F 90	81432706091	OD : 75
M2000		H : 115
M90		W : 1.880 gr.

**84MN08895**  
**REPAIR KIT / TAMİR TAKIMI**

APPLICATION	COMPARISON NO	DIMENSION
F 90	81432706065	W : 1.200 gr.
M2000		
M90		

**84MN09302**  
**REPAIR KIT / TAMİR TAKIMI**



APPLICATION	COMPARISON NO	DIMENSION
LIONS COACH	81432206204	OD : 95
LIONS STAR		H : 75
ÜL ÜL		

**84MN09419**  
KING PIN SET / DİNGİL TAMİR TAKIMI

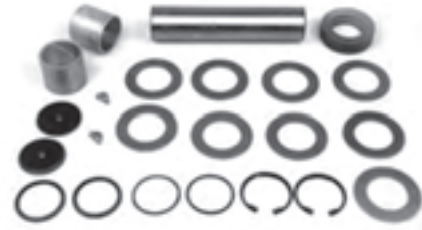

APPLICATION	COMPARISON NO	DIMENSION
18.220/230/250/260/280/290/310/ 313/350/360/370/400/410/420/460	81442056023	PIN : Ø50 : Ø51x223
F 2000		
L 2000		
M2000		
LIONS CITY		

**84MN09420**  
KING PIN SET / DİNGİL TAMİR TAKIMI



APPLICATION	COMPARISON NO	DIMENSION
16.170/192/200/240/280/281/290/ 291/321/331/360/361/372	81442056010	PIN : Ø49.5 : Ø50x223
17.170/192		
19.240/281/291/321/331/361		
22.220/240/281/291/321/331/361		
24.220/240/281/291/321/331/361		

**84MN09421**  
KING PIN SET / DİNGİL TAMİR TAKIMI



APPLICATION	COMPARISON NO	DIMENSION
16.170/192/200/240/280/281/290/291/3 21/331/360/3 61370/372	81442056013	PIN : Ø49.5 : Ø50x223
32.240/281/291/301/321/331/361/365		
322/352/402/422/462 FRH		
F 2000		

**84MN09699**  
KING PIN SET / DİNGİL TAMİR TAKIMI



APPLICATION	COMPARISON NO	DIMENSION
G 90	81442056016	PIN : Ø34.5 : Ø35x174.5

**84MN09700**  
KING PIN SET / DİNGİL TAMİR TAKIMI

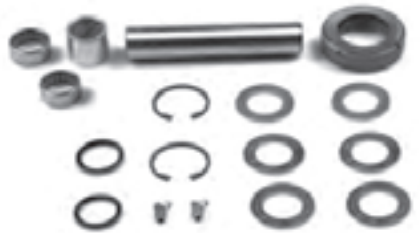

APPLICATION	COMPARISON NO	DIMENSION
L 2000	81442056024	PIN : Ø29.5 : Ø30x156

**84MN09701**  
KING PIN SET / DİNGİL TAMİR TAKIMI



APPLICATION	COMPARISON NO	DIMENSION
14.170/192/220	81442056009	PIN : Ø44.5 : Ø45x213
15.220/240		
16.170/192/220/240/281/291/321/331/361		
17.170/192/220/240		
19/30/33/34.281/291/321/331/361		
26/32.240/281/291/301/321/331/361		

**84MN09702**  
**KING PIN SET / DİNGİL TAMİR TAKIMI**

APPLICATION	COMPARISON NO	DIMENSION
10.150/180/190/220/230	81442056018	PIN : Ø37.5
11.150/180/190/220/230		: Ø38x192
12.170/192		
13.210/220/230		
M90		

**84MN09703**  
**KING PIN SET / DİNGİL TAMİR TAKIMI**

APPLICATION	COMPARISON NO	DIMENSION
L 2000	81442056025	PIN : Ø35
M2000		: Ø36x172

**84MN09704**  
**KING PIN SET / DİNGİL TAMİR TAKIMI**

APPLICATION	COMPARISON NO	DIMENSION
	81442056013 S	PIN : Ø49.5
		: Ø50x223

**84MN09705**  
**KING PIN SET / DİNGİL TAMİR TAKIMI**

APPLICATION	COMPARISON NO	DIMENSION
16.170/192	81363050015 S	PIN : Ø50x109
16/17.220/240/19.240		
16/19.281/291/321/331/361		
26/27/32/33/34.281/291/321/331/361		
26/32.240/321		
F 2000		

**84MN09706**  
**KING PIN SET / DİNGİL TAMİR TAKIMI**

APPLICATION	COMPARISON NO	DIMENSION
16.116.170/192 - 1 6/17.220/240/19.240	81363050014 S	PIN : Ø50
16/19.281/291/321/331/361	81363050016 S	: Ø64x119
26/27/32/33/34.291/331/361	81363056001 S	
26/32.240/281/301/321		
F 2000		
F 90		

**84MN09707**  
**KING PIN SET / DİNGİL TAMİR TAKIMI**

APPLICATION	COMPARISON NO	DIMENSION
L 2000	81442056020	PIN : Ø34.5
		: Ø35x174.5

84MN09708

KING PIN SET / DİNGİL TAMİR TAKIMI



APPLICATION	COMPARISON NO	DIMENSION
12/14.220	81442056027	PIN : Ø43x200
14.280		
L 2000		
M2000		
NMT 222		

84MN09709

KING PIN SET / DİNGİL TAMİR TAKIMI



APPLICATION	COMPARISON NO	DIMENSION
LIONS	ND/NG/NL//NM/	81442056030
CENTROLINER	NUE/UEL	
TGA	18.220/260/280/310	
TGM	ECT18/26	
TOURLINER		
TRENDLINER		

84MN09710

KING PIN SET / DİNGİL TAMİR TAKIMI



APPLICATION	COMPARISON NO	DIMENSION
L 2000	81442056034	PIN : Ø41.5
M2000		: Ø42x202
12.170/192		
14.170/192		
N 90		

84MN09711

KING PIN SET / DİNGİL TAMİR TAKIMI



APPLICATION	COMPARISON NO	DIMENSION
L 2000	81442056019 S	PIN : Ø41.5
M2000		: Ø42x202
12.170/192		
14.170/192		
N 90		

84MN09712

KING PIN SET / DİNGİL TAMİR TAKIMI



APPLICATION	COMPARISON NO	DIMENSION
TGL	81442056033	PIN : Ø38
TGM		: Ø39x173
L 2000		

84MN09713

KING PIN SET / DİNGİL TAMİR TAKIMI



APPLICATION	COMPARISON NO	DIMENSION
TGS	M2000	81363056004
F 2000	TGM	
F 90	ÖAF 16.170/192	
TGA	16/19.281/291/	
L 2000	321331/361	
M90	16/17.220/240	

**84MN09714**  
**KING PIN SET / DİNGİL TAMİR TAKIMI**



APPLICATION	COMPARISON NO	DIMENSION
TGS TGA	81442056028	PIN : Ø54
TGX ECT 26T		: Ø54.2
UEL 313/353 STARLINER		: Ø55x232
LIONS COACH CITYLINER		
RH 403/463 TOURLINER		
RH 353/403 TRENDLINER		

**84MN09715**  
**KING PIN SET / DİNGİL TAMİR TAKIMI**



APPLICATION	COMPARISON NO	DIMENSION
TGS	81442056031	PIN : Ø53x235
TGX		
TGA		
ECT 26T		

**84MN09786**  
**SILENTBLOCK / BURC**



APPLICATION	COMPARISON NO	DIMENSION
TGA	81432206285	OD : 85
TGS		H : 130
TGX		

**91MR00058**
**TIE ROD END / ROT BAŞI**

APPLICATION	COMPARISON NO	DIMENSION
ACTROS LK/LN2	0014607748 0014600848	CU : 27,1
1996 MK	0014600248 0004608948	CL : 30,2
ACTROS NG	5001836298 0004605235	D : M 30x1,5
2003 SK	0014602248 0004602948	L : 126
ATEGO TRAVEGO	0014601248 0004602848	M : M 24x1,5
AXOR [0 580]	0014600948 0004600948	W : 1.840 gr.

**91MR00059**
**TIE ROD END / ROT BAŞI**

APPLICATION	COMPARISON NO	DIMENSION
ACTROS LK/LN2	5001832581 0004603448	CU : 27,1
1996 MK	0014600348 0004601248	CL : 30,2
ACTROS NG	6984603748 0004601048	D : M 30x1,5
2003 SK	0014602348 0004600648	L : 126
ATEGO TRAVEGO	0014601448 0003401170	M : M 24x1,5
AXOR [0 580]	0004603548	W : 1.840 gr.

**91MR00081**
**TIE ROD END / ROT BAŞI**

APPLICATION	COMPARISON NO	DIMENSION
ACTROS LK/LN2	9724601605-PART 0004632229	CU : 23,5
1996 MK	9724601405-PART 0003406253	CL : 26,2
ACTROS NG	0014603448 0003406212	D : M 30x1,5
2003 SK	0013300235 0003303235	L : 115
ATEGO UNIMOG	0013300135 0003300248	M : M 20x1,5
AXOR	0004633429	W : 1.400 gr.

**91MR00082**
**TIE ROD END / ROT BAŞI**

APPLICATION	COMPARISON NO	DIMENSION
ACTROS LK/LN2	3503307135 0003300035	CU : 23,5
1996 MK	3023300335	CL : 26,2
ACTROS NG	3023300235	D : M 30x1,5
2003 SK	3023300135	L : 115
ATEGO UNIMOG	3023300035	M : M 20x1,5
AXOR	0003300148	W : 1.400 gr.

**91MR00097**
**TIE ROD END / ROT BAŞI**

APPLICATION	COMPARISON NO	DIMENSION
ACTROS MK	0004600705-PART	CU : 27,1
1996 NG		CL : 30,2
ACTROS SK		D : M 30x1,5
2003		L : 126
ATEGO		M : M 24x1,5
AXOR		W : 1.720 gr.

**91MR00098**
**TIE ROD END / ROT BAŞI**

APPLICATION	COMPARISON NO	DIMENSION
ACTROS MK	X12	CU : 27,1
1996 NG		CL : 30,2
ACTROS SK		D : M 30x1,5
2003		L : 126
ATEGO		M : M 24x1,5
AXOR		W : 1.720 gr.

**91MR00078**  
**TIE ROD END / ROT BAŞI**

APPLICATION	COMPARISON NO	DIMENSION
100 BUS (631)	6851486000	CU : 23,5
LK/LN2	6851478000	CL : 26,2
MK	5000808458	D : M 30x1,5
NG	0004602748	L : 126
SK	0004602648	M : M 20x1,5
	0004600148	W : 1.700 gr.

**91MR00389**  
**TIE ROD END / ROT BAŞI**

APPLICATION	COMPARISON NO	DIMENSION
LP	2719025000 0003302410	CU : 18,15
NG	0004633229 0003300635	CL : 20,2
	0003382410 0003300335	D : M 24x1,5
	0003308735	L : 95
	0003308535	M : M 16x1,5
	0003306735	W : 700 gr.

**91MR00253**  
**TIE ROD END / ROT BAŞI**

APPLICATION	COMPARISON NO	DIMENSION
ACTROS MK	0003401206	CU : 27,1
1996 NG		CL : 30,2
ACTROS SK		D : M 38x1,6
2003		L : 125
ATEGO		M : M 24x1,5
AXOR		W : 2.000 gr.

**91MR00252**  
**TIE ROD END / ROT BAŞI**

APPLICATION	COMPARISON NO	DIMENSION
ACTROS MK	5001832580	CU : 27,1
1996 NG	0013301835	CL : 30,2
ACTROS SK	0003401207	D : M 38x1,5
2003		L : 125
ATEGO		M : M 24x1,5
AXOR		W : 2.000 gr.

**91MR00544**  
**TIE ROD END / ROT BAŞI**

APPLICATION	COMPARISON NO	DIMENSION
ACTROS ECONIC	0014602448 0014601748	CU : 28,9
1996 MK	0004607548 0014601148	CL : 32,2
ACTROS NG	0004606848 0004607048	D : M 30x1,5
2003 SK	6851528000 0004606048	L : 126
ATEGO AXOR 2	6851522000 0004605748	M : M 27x1,5
AXOR	0014607648	W : 1.920 gr.

**91MR00545**  
**TIE ROD END / ROT BAŞI**

APPLICATION	COMPARISON NO	DIMENSION
ACTROS ECONIC	0014607948 0004606948	CU : 28,9
1996 MK	0014602548 0004606148	CL : 32,2
ACTROS NG	6851527000 0004605848	D : M 30x1,5
2003 SK	0014601348	L : 126
ATEGO AXOR 2	0014600548	M : M 27x1,5
AXOR	0004607148	W : 1.920 gr.



## 91MR00471 TIE ROD END / ROT BAŞI



APPLICATION	COMPARISON NO	DIMENSION
	0004605248	CU : 27,1
		CL : 30,2
		D : M 30x1,5
		L : 124,5
		M : M 24x1,5
		W : 1.800 gr.

## 91MR00565 TIE ROD END / ROT BAŞI



APPLICATION	COMPARISON NO	DIMENSION
NG	0003303135	CU : 19,90
		CL : 22,20
		D : M30x1,5
		L : 115,00
		M : M18x1,5

## 91MR00642 TIE ROD END / ROT BAŞI

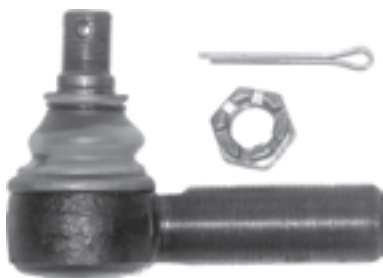

APPLICATION	COMPARISON NO	DIMENSION
LK/LN2	3443307235	CU : 19,95
MK	0003309635	CL : 22,2
NG	0003309435	D : M 28x1,5
SK	0003307235	L : 105
T2/LN1	0003303335	M : M 18x1,5
		W : 920 gr.

## 91MR00641 TIE ROD END / ROT BAŞI

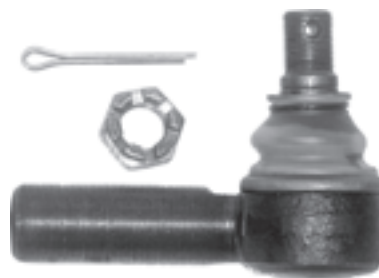

APPLICATION	COMPARISON NO	DIMENSION
LK/LN2	3443307135	0003301535
MK	0003406242	0003301435
NG	0003383629	D : M 28x1,5
SK	0003309535	L : 105
T2/LN1	0003309335	M : M 18x1,5
	0003307135	W : 920 gr.

## 91MR00692 TIE ROD END / ROT BAŞI



APPLICATION	COMPARISON NO	DIMENSION
LP	0003308835	CU : 18,15
MK	0003308635	CL : 20,2
NG	0003306835	D : M 24x1,5
SK	0003300735	L : 95
	0003300235	M : M 16x1,5
		W : 700 gr.

## 91MR00711 TIE ROD END / ROT BAŞI

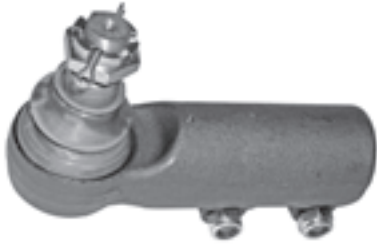

APPLICATION	COMPARISON NO	DIMENSION
SK	0014602948	CU : 28,9
		CL : 32,2
		D : M 30x1,5
		L : 146
		M : M 27x1,5
		W : 2.000 gr.

**91MR00706**  
**TIE ROD END / ROT BAŞI**

APPLICATION	COMPARISON NO	DIMENSION
MK	0013302635	CU : 23,5
NG	0013302135	CL : 26,2
	0003384929	D : M 35x1,5
	0003307735	L : 150
	0003304035	M : M 20x1,5
	0003302835	W : 2.200 gr.

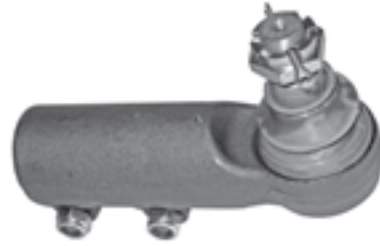
**91MR00707**  
**TIE ROD END / ROT BAŞI**

APPLICATION	COMPARISON NO	DIMENSION
MK	0013302735	CU : 23,5
NG	0013302235	CL : 26,2
	0003385029	D : M 35x1,5
	0003307835	L : 150
	0003304135	M : M 20x1,5
	0003302935	W : 2.200 gr.

**91MR00749**  
**TIE ROD END / ROT BAŞI**



APPLICATION	COMPARISON NO	DIMENSION
ACTROS	0014605048	CU : 23,94
1996	0014604148	CL : 28,8
ACTROS		D : M 28x1,5
2003		L : 141
ATEGO		M : M 20x1,5
AXOR		W : 1.600 gr.

**91MR01218**  
**TIE ROD END / ROT BAŞI**

APPLICATION	COMPARISON NO	DIMENSION
T2/LN1	X16	CU : 16,2
		CL : 16,3
		D : M 24x1,5
		L : 105
		M : M 14x1,5
		W : 600 gr.

**91MR01305**  
**TIE ROD END / ROT BAŞI**

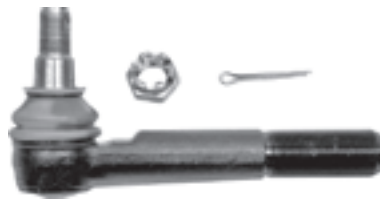
APPLICATION	COMPARISON NO	DIMENSION
T2/LN1	3134600005-PART	CU : 18,1
	0003381810	CL : 20
	0003305635	D : M 24x1,5
	3103301235	L : 105
	3103301035	M : M 16x1,5
	3103300635	W : 860 gr.
	0004605648	
	0004604348	

**91MR01798**  
**TIE ROD END / ROT BAŞI**

APPLICATION	COMPARISON NO	DIMENSION
O 309	3103302535	CU : 18,15
T2/L	3103302135	CL : 20,2
	3103301635	D : M 24x1,5
	3103300135	L : 160
		M : M 16x1,5
		W : 940 gr.

# MERCEDES

MERCEDES

## 91MR01815 TIE ROD END / ROT BAŞI



APPLICATION	COMPARISON NO	DIMENSION
AXOR 2 NG	0004601748	CU : 34,3
ACTROS SK		CL : 38,2
1996		D : M 38x1,5
ACTROS		L : 135
2003		M : M 30x1,5
ATEGO		W : 3.000 gr.

## 91MR01870 TIE ROD END / ROT BAŞI



APPLICATION	COMPARISON NO	DIMENSION
ACTROS	FAY-1429	CU : 34,3
1996		CL : 38
ATEGO		D : M38x1,5
NG		L : 135
SK		M : M30x1,5
		W : 3.300 gr.

## 91MR01879 TIE ROD END / ROT BAŞI

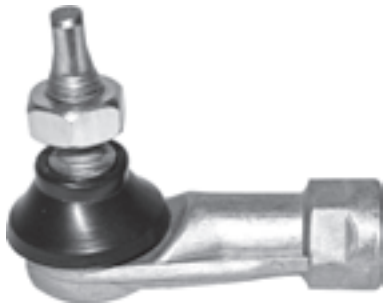

APPLICATION	COMPARISON NO	DIMENSION
LP	0002686289	D : M 12x1,75
	0002684689	L : 55
		M : M 10x1,5
		W : 160 gr.

## 91MR01880 TIE ROD END / ROT BAŞI

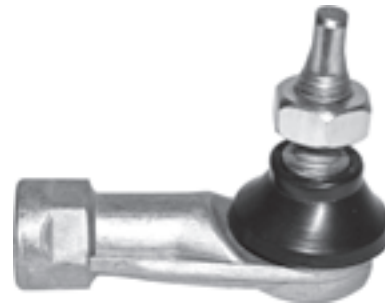

APPLICATION	COMPARISON NO	DIMENSION
LP	0002686189	D : M 12x1,75
	0002684789	L : 55
		M : M 10x1,5
		W : 160 gr.

## 91MR01962 TIE ROD END / ROT BAŞI



APPLICATION	COMPARISON NO	DIMENSION
100 BUS (631)	6851487000	CU : 23,5
LK/LN2	6851479000	CL : 26,2
MK	6851459000	D : M 30x1,5
NG	6851446000	L : 126
SK		M : M 20x1,5
		W : 1.740 gr.

## 91MR02058 TIE ROD END / ROT BAŞI



APPLICATION	COMPARISON NO	DIMENSION
LK/LN2	X33	CU : 19,9
LP		CL : 22,2
MK		D : M 30x1,5
NG		L : 115
SK		M : M 18x1,5
		W : 1.300 gr.

**91MR03368**  
**TIE ROD END / ROT BAŞI**

APPLICATION	COMPARISON NO	DIMENSION
MK	6253300903-PART	CU : 34,3
NG		CL : 38,2
SK		D : M 38x1,5
		L : 135
		M : M 30x1,5
		W : 3.000 gr.

**91MR03660**  
**TIE ROD END / ROT BAŞI**

APPLICATION	COMPARISON NO	DIMENSION
SK	6994601648	CU : 27,1
		CL : 30,2
		D : M 30x1,5
		L : 158
		M : M 24x1,5
		W : 2.000 gr.

**91MR03883**  
**TIE ROD END / ROT BAŞI**

APPLICATION	COMPARISON NO	DIMENSION
O 404	0004607748	CU : 27,1
O 403		CL : 30,2
		D : M 24x1,5
		L : 126
		M : M 24x1,5
		W : 1.680 gr.

**91MR03884**  
**TIE ROD END / ROT BAŞI**

APPLICATION	COMPARISON NO	DIMENSION
O 404	0004607848	CU : 27,1
O 403		CL : 30,2
		D : M 24x1,5
		L : 126
		M : M 24x1,5
		W : 1.680 gr.

**91MR03661**  
**TIE ROD END / ROT BAŞI**

APPLICATION	COMPARISON NO	DIMENSION
MK	0014600648	CU : 28,9
NG	0004604848	CL : 32,2
SK		D : M 30x1,5
		L : 158
		M : M 27x1,5
		W : 2.000 gr.

**91MR03947**  
**TIE ROD END / ROT BAŞI**

APPLICATION	COMPARISON NO	DIMENSION
LK/LN2	0013308435	CU : 27,1
		CL : 30
		D : M 38x1,5
		L : 155
		W : 2.400 gr.

# MERCEDES

## 91MR04168 TIE ROD END / ROT BAŞI



APPLICATION	COMPARISON NO	DIMENSION
ACTROS	0014601648	CU : 28,9
1996		CL : 32,2
		D : M26x1,5
		L : 95
		M : M27x1,5

## 91MR04170 TIE ROD END / ROT BAŞI



APPLICATION	COMPARISON NO	DIMENSION
MK	0003330427	
NG		
SK		

## 91MR04174 TIE ROD END / ROT BAŞI



APPLICATION	COMPARISON NO	DIMENSION
O 309	3103302635	
T2/L	3103302235	
	3103301835	
	3103300235	

## 91MR04176 TIE ROD END / ROT BAŞI



APPLICATION	COMPARISON NO	DIMENSION
ACTROS	NG	0009967045
1996	SK	3759960045
ATEGO		0009966845
ATEGO 2		W : 200 gr.
LK/LN2		
MK		

## 91MR04581 TIE ROD END / ROT BAŞI



APPLICATION	COMPARISON NO	DIMENSION
	0002686389	
	0002685589	

## 91MR04650 TIE ROD END / ROT BAŞI



APPLICATION	COMPARISON NO	DIMENSION
O 404	0003330827	CU : 23,5
O 403		CL : 26,2
		D : M24x1,5
		L : 115
		M : M20x1,5
		W : 1.100 gr.

**91MR04717**  
**TIE ROD END / ROT BAŞI**

APPLICATION	COMPARISON NO	DIMENSION
ACTROS	0009969345	D : M 12x1,75
1996	3752680089	L : 59
LK/LN2	0009966745	M : M 10x1,5
MK		W : 200 gr.
NG		
SK		

**91MR04718**  
**TIE ROD END / ROT BAŞI**

APPLICATION	COMPARISON NO	DIMENSION
ACTROS	3752680189	D : M 12x1,75
1996	0009966645	L : 59
LK/LN2		M : M 10x1,5
MK		W : 200 gr.
NG		
SK		

**91MR04714**  
**TIE ROD END / ROT BAŞI**

APPLICATION	COMPARISON NO	DIMENSION
ACTROS	3754600405-PART	CU : 24
1996	0014608248	CL : 28,8
ACTROS		D : M 28x1,5
2003		L : 115
ATEGO		M : M 20x1,5
AXOR		W : 1.440 gr.

**91MR04753**  
**TIE ROD END / ROT BAŞI**

APPLICATION	COMPARISON NO	DIMENSION
AXOR	3752600237	CU : 10,8
	3752600537	CL : 12,1
		L : 91
		M : M 10x1
		W : 300 gr.

**91MR04733**  
**TIE ROD END / ROT BAŞI**

APPLICATION	COMPARISON NO	DIMENSION
MK	0004606005-PART	CU : 28,9
NG		CL : 32,2
SK		D : M 30x1,5
		L : 158
		M : M 27x1,5
		W : 1.900 gr.

**91MR04734**  
**TIE ROD END / ROT BAŞI**

APPLICATION	COMPARISON NO	DIMENSION
MK	0004606005-PART1	CU : 28,9
NG		CL : 32,2
SK		D : M 30x1,5
		L : 158
		M : M 27x1,5
		W : 1.960 gr.

# MERCEDES

MERCEDES

**91MR04776**  
TIE ROD END / ROT BAŞI



APPLICATION	COMPARISON NO	DIMENSION
MK	0003330127	
NG	0003301911	
SK		

**91MR04777**  
TIE ROD END / ROT BAŞI



APPLICATION	COMPARISON NO	DIMENSION
MK	0003330627	
NG		
SK		

**91MR04775**  
TIE ROD END / ROT BAŞI



APPLICATION	COMPARISON NO	DIMENSION
MK	0003330027	
NG	0003301811	
SK		

**91MR04811**  
TIE ROD END / ROT BAŞI



APPLICATION	COMPARISON NO	DIMENSION
T2/LN1	0003384923	CU : 16,2
		CL : 18,2
		D : M22x1,5
		L : 95
		M : M14x1,5
		W : 600 gr.

**91MR04808**  
TIE ROD END / ROT BAŞI



APPLICATION	COMPARISON NO	DIMENSION
ACTROS	9493301003-PART1	CU : 28,9
1996		CL : 32,2
ACTROS		D : M30x1,5
2003		L : 126
ATEGO		M : M27x1,5
AXOR		W : 1.900 gr.

**91MR04809**  
TIE ROD END / ROT BAŞI



APPLICATION	COMPARISON NO	DIMENSION
ACTROS	9493301003-PART2	CU : 28,9
1996		CL : 32,2
ACTROS		D : M30x1,5
2003		L : 126
ATEGO		M : M27x1,5
AXOR		W : 2.000 gr.

**91MR04835**  
**TIE ROD END / ROTBAŞI**

APPLICATION	COMPARISON NO	DIMENSION
ACTROS	0009965645	D : M 12x1,75
1996		M : M 10x1,5
ACTROS		W : 200 gr.
2003		

**91MR04834**  
**TIE ROD END / ROTBAŞI**

APPLICATION	COMPARISON NO	DIMENSION
ACTROS	0009965545	D : M 12x1,75
1996		M : M 10x1,5
ACTROS		W : 200 gr.
2003		

**91MR04836**  
**TIE ROD END / ROT BAŞI**

APPLICATION	COMPARISON NO	DIMENSION
ACTROS	0002687045	D : M 14x1,5
1996		L : 82
ATEGO		M : M 10x1,5
ATEGO 2		W : 240 gr.
MK		
SK		

**91MR04837**  
**TIE ROD END / ROTBAŞI**

APPLICATION	COMPARISON NO	DIMENSION
ACTROS	0002686989	CU : 10,8
1996	0002685989	CL : 12,4
ATEGO		D : M 14x1,5
ATEGO 2		M : M 10x1
MK		W : 160 gr.
SK		

**91MR04975**  
**TIE ROD END / ROT BAŞI**

APPLICATION	COMPARISON NO	DIMENSION
0 345	X271	L : 65
		M : M 10x1,5
		W : 260 gr.

**91MR05051**  
**TIE ROD END / ROT BAŞI**

APPLICATION	COMPARISON NO	DIMENSION
ACTROS	0014608648 0024604705-PART	CU : 24
1996	0014605148	CL : 28,8
ACTROS	0014608048	D : M 30x1,5
2003	0014604848	L : 115
ATEGO	0014603848	M : M 20x1,5
AXOR	0024604805-PART	W : 1.400 gr.



# MERCEDES

## 91MR05203 TIE ROD END / ROT BAŞI



APPLICATION	COMPARISON NO	DIMENSION
ACTROS	0009964845	CU : 28,9
1996		CL : 32,2
		D : M26x1,5
		L : 75
		M : M27x1,5
		W : 2.000 gr.

## 91MR05512 TIE ROD END / ROT BAŞI



APPLICATION	COMPARISON NO	DIMENSION
O 405	0004606748	CU : 27,1
		CL : 30,2
		D : M52x1,5
		L : 170
		M : M24x1,5
		W : 3.080 gr.

## 91MR05563 TIE ROD END / ROT BAŞI



APPLICATION	COMPARISON NO	DIMENSION
ACTROS	X204	CU : 23,94
1996		CL : 28,8
ACTROS		D : M28x1,5
2003		L : 141
ATEGO		M : M20x1,5
AXOR		

## 91MR05884 TIE ROD END / ROT BAŞI



APPLICATION	COMPARISON NO	DIMENSION
UNIMOG	0004608348	CU : 23,5
	4184600005-PART	CL : 26,2
		D : M30x1,5
		L : 125
		M : M20x1,5
		W : 1.400 gr.

## 91MR05950 TIE ROD END / ROT BAŞI



APPLICATION	COMPARISON NO	DIMENSION
LK/LN2	0009965245	CU : 10,8
MK		CL : 12,4
NG		D : M14x1,5
SK		L : 45
		M : M10x1
		W : 180 gr.

## 91MR06001 TIE ROD END / ROT BAŞI



APPLICATION	COMPARISON NO	DIMENSION
TRAVEGO	0014606948	CU : 27,1
(O 580)		CL : 30,2
		D : M26x1,5
		L : 90
		M : M26x1,5
		W : 1.840 gr.

**91MR06013**  
**TIE ROD END / ROT BAŞI**

APPLICATION	COMPARISON NO	DIMENSION
MK	0014600748	CU : 28,9
NG	0004608448	CL : 32,2
SK		D : M 30x1,5
		L : 158
		M : M 27x1,5

**91MR06709**  
**TIE ROD END / ROT BAŞI**

APPLICATION	COMPARISON NO	DIMENSION
ACTROS	9493300603-PART	CU : 28,9
2003		CL : 32,2
AXOR		D : M 30x1,5
		L : 145
		M : M 27x1,5

**91MR07057**  
**TIE ROD END / ROT BAŞI**

APPLICATION	COMPARISON NO	DIMENSION
LK/LN2	0004310667	
LP		
MK		
NG		
SK		

**91MR07489**  
**TIE ROD END / ROT BAŞI**

APPLICATION	COMPARISON NO	DIMENSION
O 303	0004636432-PART	CU : 16,2
O 307		CL : 18,2
O 408		D : M 10x1
		L : 100
		M : M 14x1,5
		W : 660 gr.

**91MR08926**  
**TIE ROD END / ROT BAŞI**

APPLICATION	COMPARISON NO	DIMENSION
ACTROS	0014601548	CU : 28,9
ACTROS MP2	0014601648	CL : 32,2
ACTROS MP3	0024600648	D : M 26x1,5
AXOR		L : 95
SK		M : M 27x1,5

**91MR09064**  
**TIE ROD END / ROT BAŞI**

APPLICATION	COMPARISON NO	DIMENSION
CITARO 0530	0014605648	CU : 23,5
		CL : 26,2
		D : M 30x1,5
		M : M 20x1,5
		L : 146

# MERCEDES

## 91MR09824 TIE ROD END / ROT BAŞI



APPLICATION	COMPARISON NO	DIMENSION
0303	X761	CU : 16,20
0307		CL : 18,20
0408		D : M12x1.25
		M : M14x1.5
		L : 105,00
		W : 550 gr.

## 93MR00073 CENTRE ROD / ORTA ROT



93MR00073 CENTRE ROD / ORTA ROT			91MR00072 TIE ROD END / ROT BAŞI	
APPLICATION	COMPARISON NO	DIMENSION	COMPARISON NO	DIMENSION
100 BUS (631)	6314600705	CU : 16,3		
		CL : 18,2		
		L : 1195		
		PD : 36		
		M : M 14x1,5		
		W : 5.700 gr.		

## 93MR00079 CENTRE ROD / ORTA ROT



93MR00079 CENTRE ROD / ORTA ROT			91MR00078 TIE ROD END / ROT BAŞI	
APPLICATION	COMPARISON NO	DIMENSION	COMPARISON NO	DIMENSION
LK/LN2	6764601505	CU : 23,5	6851486000	CU : 23,5
	6764601105	CL : 26,2	6851478000	CL : 26,2
		L : 740	5000808458	D : M 30x1,5
		PD : 40	0004602748	L : 126
		M : M 20x1,5	0004602648	M : M 20x1,5
		W : 6.000 gr.	0004600148	W : 1.700 gr.

**93MR00099**  
**CENTRE ROD / ORTA ROT**

93MR00099 CENTRE ROD / ORTA ROT			91MR00097 TIE ROD END / ROT BAŞI	
APPLICATION	COMPARISON NO	DIMENSION	COMPARISON NO	DIMENSION
MK	6194605205	CU :27,1	0004600705-PART	CU :27,1
NG	6194602905	CL :30,2		CL :30,2
	6194602505	L :805		D :M 30x1,5
		PD :42		L :126
		M :M 24x1,5		M :M 24x1,5
		W :8.120 gr.		W :1.720 gr.

**93MR00103**  
**CENTRE ROD / ORTA ROT**

93MR00103 CENTRE ROD / ORTA ROT			91MR00078 TIE ROD END / ROT BAŞI	
APPLICATION	COMPARISON NO	DIMENSION	COMPARISON NO	DIMENSION
100 BUS (631)	3464605005	CU :23,5	6851486000	CU :23,5
MK	3464600105	CL :26,2	6851478000	CL :26,2
NG	3464600005	L :725	5000808458	D :M 30x1,5
SK		PD :40	0004602748	L :126
		M :M 20x1,5	0004602648	M :M 20x1,5
		W :6.540 gr.	0004600148	W :1.700 gr.

**93MR00413**  
**CENTRE ROD / ORTA ROT**

93MR00413 CENTRE ROD / ORTA ROT			91MR00078 TIE ROD END / ROT BAŞI	
APPLICATION	COMPARISON NO	DIMENSION	COMPARISON NO	DIMENSION
LK/LN2	6754602805	CU :23,5	6851486000	CU :23,5
	6754602205	CL :26,2	6851478000	CL :26,2
	6754601605	L :730	5000808458	D :M 30x1,5
	6754601005	PD :40	0004602748	L :126
		M :M 20x1,5	0004602648	M :M 20x1,5
		W :6.880 gr.	0004600148	W :1.700 gr.

# MERCEDES

## 93MR00420 CENTRE ROD / ORTA ROT



93MR00420 CENTRE ROD / ORTA ROT			91MR00058 TIE ROD END / ROT BAŞI		
APPLICATION	COMPARISON NO	DIMENSION	COMPARISON NO	DIMENSION	
MK	6204603705	CU : 27,1	0014607748	0014600848	CU : 27,1
NG	6204602805	CL : 30,2	0014600248	0004608948	CL : 30,2
SK	6204602005	L : 835	5001836298	0004605235	D : M 30x1,5
	6204600005	PD : 40	0014602248	0004602948	L : 126
	3933200632	M : M 24x1,5	0014601248	0004602848	M : M 24x1,5
		W : 8.000 gr.	0014600948	0004600948	W : 1.840 gr.

## 93MR00427 CENTRE ROD / ORTA ROT



93MR00427 CENTRE ROD / ORTA ROT			91MR00058 TIE ROD END / ROT BAŞI		
APPLICATION	COMPARISON NO	DIMENSION	COMPARISON NO	DIMENSION	
MK	6474600105	CU : 27,1	0014607748	0014600848	CU : 27,1
NG	6474600005	CL : 30,2	0014600248	0004608948	CL : 30,2
SK	3874603305	L : 815	5001836298	0004605235	D : M 30x1,5
	3874603205	PD : 40	0014602248	0004602948	L : 126
	3874601405	M : M 24x1,5	0014601248	0004602848	M : M 24x1,5
		W : 7.360 gr.	0014600948	0004600948	W : 1.840 gr.

## 93MR00456 CENTRE ROD / ORTA ROT



93MR00456 CENTRE ROD / ORTA ROT			91MR00058 TIE ROD END / ROT BAŞI		
APPLICATION	COMPARISON NO	DIMENSION	COMPARISON NO	DIMENSION	
MK	3434601505	CU : 27,1	0014607748	0014600848	CU : 27,1
NG	3434601405	CL : 30,2	0014600248	0004608948	CL : 30,2
SK	3434601205	L : 710	5001836298	0004605235	D : M 30x1,5
	3434601005	PD : 40	0014602248	0004602948	L : 126
		M : M 24x1,5	0014601248	0004602848	M : M 24x1,5
		W : 6.820 gr.	0014600948	0004600948	W : 1.840 gr.

**93MR00462**  
**CENTRE ROD / ORTA ROT**

93MR00462 CENTRE ROD / ORTA ROT			91MR00058 TIE ROD END / ROT BAŞI	
APPLICATION	COMPARISON NO	DIMENSION	COMPARISON NO	DIMENSION
MK	6204603005	CU :27,1	0014607748	0014600848 CU :27,1
NG	6204602905	CL :30,2	0014600248	0004608948 CL :30,2
SK		L :800	5001836298	0004605235 D :M 30x1,5
		PD :40	0014602248	0004602948 L :126
		M :M 24x1,5	0014601248	0004602848 M :M 24x1,5
		W :7.400 gr.	0014600948	0004600948 W :1.840 gr.

**93MR00464**  
**CENTRE ROD / ORTA ROT**

93MR00464 CENTRE ROD / ORTA ROT			91MR00078 TIE ROD END / ROT BAŞI	
APPLICATION	COMPARISON NO	DIMENSION	COMPARISON NO	DIMENSION
LK/LN2	6754603005	CU :23,5	6851486000	CU :23,5
	6754602405	CL :26,2	6851478000	CL :26,2
	6754601805	L :667	5000808458	D :M 30x1,5
	6754601205	PD :40	0004602748	L :126
		M :M 18x1,5	0004602648	M :M 20x1,5
		W :6.000 gr.	0004600148	W :1.700 gr.

**93MR00504**  
**CENTRE ROD / ORTA ROT**

93MR00504 CENTRE ROD / ORTA ROT			91MR00506 TIE ROD / KOMPLE ROT	
APPLICATION	COMPARISON NO	DIMENSION	COMPARISON NO	DIMENSION
T2/LN1	6684601105	CU :16,2		
VARIO	6684600905	CL :18,2		
	6684600505	L :465		
		PD :30		
		M :M 14x1,5		
		W :2.300 gr.		

# MERCEDES

## 93MR00541 DRAGLINK / ROT KOLU



93MR00541 DRAGLINK / ROT KOLU			91MR00209 TIE ROD / KOMPLE ROT	
APPLICATION	COMPARISON NO	DIMENSION	COMPARISON NO	DIMENSION
100 BOX (631)	6313300603	CU : 19,95		
100 FLATBED		CL : 22,2		
/CHASSIS (631)		L : 622		
100 BUS (631)		PD : 30		
		M : M 18x1,5		
		W : 3.300 gr.		

## 93MR00563 CENTRE ROD / ORTA ROT



93MR00563 CENTRE ROD / ORTA ROT			91MR07933 TIE ROD / KOMPLE ROT	
APPLICATION	COMPARISON NO	DIMENSION	COMPARISON NO	DIMENSION
LK/LN2	6734600805	CU : 19,95		
	6734600605	CL : 22,2		
	6734600405	L : 680		
	6734600205	PD : 38		
		M : M 18x1,5		
		W : 4.600 gr.		

## 93MR00570 DRAGLINK / ROT KOLU



93MR00570 DRAGLINK / ROT KOLU			91MR00082 TIE ROD END / ROT BAŞI		91MR00081 TIE ROD END / ROT BAŞI		
APPLICATION	COMPARISON NO	DIMENSION	COMPARISON NO	DIMENSION	COMPARISON NO	DIMENSION	
MK	3853301503	CU : 23,5	3503307135	0003300035	CU : 23,5	9724601605-PART	CU : 23,5
NG	3853301403	CL : 26,2	3023300335		CL : 26,2	9724601405-PART	CL : 26,2
	3853300603	L : 1511	3023300235		D : M 30x1,5	0014603448	D : M 30x1,5
	3853300503	PD : 46	3023300135		L : 115	0013300235	L : 115
	3453307503	M : M 20x1,5	3023300035		M : M 20x1,5	0013300135	M : M 20x1,5
	3453307403	W : 11.000 gr.	0003300148		W : 1.400 gr.	0004633429	W : 1.400 gr.

**93MR00596**  
**DRAGLINK / ROT KOLU**

93MR00596 DRAGLINK / ROT KOLU			91MR00059 TIE ROD END / ROT BAŞI		91MR00058 TIE ROD END / ROT BAŞI	
APPLICATION	COMPARISON NO	DIMENSION	COMPARISON NO	DIMENSION	COMPARISON NO	DIMENSION
MK	3933300403	CU :27,1	5001832581 0004603448	CU :27,1	0014607748 0014600848	CU :27,1
NG	3933300303	CL :30,2	0014600348 0004601248	CL :30,2	0014600248 0004608948	CL :30,2
SK	3933300003	L :1515	6984603748 0004601048	D :M 30x1,5	5001836298 0004605235	D :M 30x1,5
	3503307203	PD :50	0014602348 0004600648	L :126	0014602248 0004602948	L :126
		M :M 24x1,5	0014601448 0003401170	M :M 24x1,5	0014601248 0004602848	M :M 24x1,5
		W :14.000 gr.	0004603548	W :1.840 gr.	0014600948 0004600948	W :1.840 gr.

**93MR00597**  
**CENTRE ROD / ORTA ROT**

93MR00597 CENTRE ROD / ORTA ROT			91MR00078 TIE ROD END / ROT BAŞI	
APPLICATION	COMPARISON NO	DIMENSION	COMPARISON NO	DIMENSION
MK	6174602805	CU :23,5	6851486000	CU :23,5
NG	6174600205	CL :26,2	6851478000	CL :26,2
	6174600005	L :820	5000808458	D :M 30x1,5
		PD :42	0004602748	L :126
		M :M 20x1,5	0004602648	M :M 20x1,5
		W :7.700 gr.	0004600148	W :1.700 gr.

**93MR00612**  
**CENTRE ROD / ORTA ROT**

93MR00612 CENTRE ROD / ORTA ROT			91MR00081 TIE ROD END / ROT BAŞI	
APPLICATION	COMPARISON NO	DIMENSION	COMPARISON NO	DIMENSION
O 303	3014600505	CU :23,5	9724601605-PART	CU :23,5
	3004600505	CL :26,2	9724601405-PART	CL :26,2
	3004600405	L :1100	0014603448	D :M 30x1,5
		PD :38	0013300235	L :115
		M :M 20x1,5	0013300135	M :M 20x1,5
		W :8.000 gr.	0004633429	W :1.400 gr.



# MERCEDES

## 93MR00615 DRAGLINK / ROT KOLU



93MR00615 DRAGLINK / ROT KOLU			91MR00614 TIE ROD END / ROT BAŞI		91MR00614 TIE ROD END / ROT BAŞI	
APPLICATION	COMPARISON NO	DIMENSION	COMPARISON NO	DIMENSION	COMPARISON NO	DIMENSION
100 BUS (631)	6313300303	CU : 16,3				
		CL : 18,2				
		L : 208				
		PD : 22				
		M : M 14x1,5				
		W : 1.260 gr.				

## 93MR00619 CENTRE ROD / ORTA ROT



93MR00619 CENTRE ROD / ORTA ROT			91MR00081 TIE ROD END / ROT BAŞI	
APPLICATION	COMPARISON NO	DIMENSION	COMPARISON NO	DIMENSION
0 303	3054600305	CU : 23,5	9724601605-PART	CU : 23,5
	3004600705	CL : 26,2	9724601405-PART	CL : 26,2
	3004600605	L : 930	0014603448	D : M 30x1,5
		PD : 38	0013300235	L : 115
		M : M 20x1,5	0013300135	M : M 20x1,5
		W : 6.000 gr.	0004633429	W : 1.400 gr.

## 93MR00623 CENTRE ROD / ORTA ROT



93MR00623 CENTRE ROD / ORTA ROT			91MR07933 TIE ROD / KOMPLE ROT	
APPLICATION	COMPARISON NO	DIMENSION	COMPARISON NO	DIMENSION
LP	3164600905	CU : 19,9		
	3164600805	CL : 22,2		
	3164600605	L : 485		
		PD : 38		
		M : M 18x1,5		
		W : 4.000 gr.		

**93MR00630**  
**CENTRE ROD / ORTA ROT**

**93MR00630** CENTRE ROD / ORTA ROT

APPLICATION	COMPARISON NO	DIMENSION
LK/LN2	3524605805	CU :19,95
	3524604705	CL :22,2
	3524603005	L :668
		PD :40
		M :M 18x1,5

**93MR00631**  
**CENTRE ROD / ORTA ROT**

**93MR00631** CENTRE ROD / ORTA ROT

APPLICATION	COMPARISON NO	DIMENSION
LK/LN2	3524605505	CU :19,95
	3524604605	CL :22,2
	3524602905	L :668
	17938/1	PD :40
		M :M 18x1,5

**93MR00632**  
**CENTRE ROD / ORTA ROT**

**93MR00632** CENTRE ROD / ORTA ROT

93MR00632 CENTRE ROD / ORTA ROT				91MR00263 TIE ROD END / ROT BAŞI	91MR00263 TIE ROD END / ROT BAŞI	
APPLICATION	COMPARISON NO	DIMENSION	COMPARISON NO	DIMENSION	COMPARISON NO	DIMENSION
T1 BOX (601) T1 FLATBED	6014601505	6014600805				
T1 BOX (602) / CHASSIS	6014601305	6014600705				
T1 BUS (602) (601)	6014601205	6014600605				
T1 FLATBED T1 BUS (601)	6014601105	6014600505				
/ CHASSIS T1/TN	6014601005					
(602)	6014600905					

# MERCEDES

## 93MR00667 CENTRE ROD / ORTA ROT



93MR00667 CENTRE ROD / ORTA ROT			91MR00641 TIE ROD END / ROT BAŞI		
APPLICATION	COMPARISON NO	DIMENSION	COMPARISON NO	DIMENSION	
T2/LN1	6704602905	CU : 19,95	3443307135	0003301535	CU : 19,95
	6704602805	CL : 22,2	0003406242	0003301435	CL : 22,2
		L : 446	0003383629		D : M 28x1,5
		PD : 36	0003309535		L : 105
		M : M 18x1,5	0003309335		M : M 18x1,5
		W : 3.800 gr.	0003307135		W : 920 gr.

## 93MR00676 DRAGLINK / ROT KOLU



93MR00676 DRAGLINK / ROT KOLU			91MR00544 TIE ROD END / ROT BAŞI		91MR00545 TIE ROD END / ROT BAŞI	
APPLICATION	COMPARISON NO	DIMENSION	COMPARISON NO	DIMENSION	COMPARISON NO	DIMENSION
ACTROS	9423300603	6253300303	CU : 28,9	0014602448	0014601748	CU : 28,9
1996	9423300903		CL : 32,2	0004607548	0014601148	CL : 32,2
ACTROS	9423300503		L : 1465	0004606848	0004607048	D : M 30x1,5
2003	6253302703		PD : 50	6851528000	0004606048	L : 126
AXOR	6253302603		M : M 27x1,5	6851522000	0004605748	M : M 27x1,5
	6253302003		W : 13.000 gr.	0014607648		W : 1.920 gr.

## 93MR00687 DRAGLINK / ROT KOLU



93MR00687 DRAGLINK / ROT KOLU			91MR00210 TIE ROD / KOMPLE ROT		91MR00209 TIE ROD / KOMPLE ROT	
APPLICATION	COMPARISON NO	DIMENSION	COMPARISON NO	DIMENSION	COMPARISON NO	DIMENSION
T2/LN1	6703300303	CU : 19,95				
	6703300203	CL : 22,2				
		L : 1504				
		PD : 36				
		M : M 18x1,5				
		W : 8.000 gr.				

**93MR00689**  
**CENTRE ROD / ORTA ROT**

93MR00689 CENTRE ROD / ORTA ROT			91MR07933 TIE ROD / KOMPLE ROT	
APPLICATION	COMPARISON NO	DIMENSION	COMPARISON NO	DIMENSION
NG	3834604505	CU :19,95		
	3834602405	CL :22,2		
	3834601605	L :833		
	3834600805	PD :40		
		M :M 18x1,5		
		W :6.400 gr.		

**93MR00695**  
**DRAGLINK / ROT KOLU**

93MR00695 DRAGLINK / ROT KOLU			91MR00693 TIE ROD END / ROT BAŞI		91MR00694 TIE ROD END / ROT BAŞI	
APPLICATION	COMPARISON NO	DIMENSION	COMPARISON NO	DIMENSION	COMPARISON NO	DIMENSION
T1 FLATBED / CHASSIS (602)	6083300503	CU :16,2				
T1	6023305403	CL :18,2				
FLATBED/Chassis (601)	6023305303	L :1216				
T1 BOX (602) / T1 BOX (601)	6023301003	PD :30				
T1 BUS (601) / T1 BUS (602)	6023300903	M :M 14x1,5				
		W :4.600 gr.				

**93MR00703**  
**DRAGLINK / ROT KOLU**

93MR00703 DRAGLINK / ROT KOLU			91MR00082 TIE ROD END / ROT BAŞI		91MR00081 TIE ROD END / ROT BAŞI	
APPLICATION	COMPARISON NO	DIMENSION	COMPARISON NO	DIMENSION	COMPARISON NO	DIMENSION
LK/LN2	6773300403	CU :23,5	3503307135	0003300035	9724601605-PART	CU :23,5
	6773300303	CL :26,2	3023300335		9724601405-PART	CL :26,2
		L :1462	3023300235		0014603448	D :M 30x1,5
		PD :40	3023300135		0013300235	L :115
		M :M 20x1,5	3023300035		0013300135	M :M 20x1,5
		W :8.000 gr.	0003300148		0004633429	W :1.400 gr.

## 93MR00704 CENTRE ROD / ORTA ROT



93MR00704 CENTRE ROD / ORTA ROT			91MR00081 TIE ROD END / ROT BAŞI	
APPLICATION	COMPARISON NO	DIMENSION	COMPARISON NO	DIMENSION
O 405	3574601105	CU :23,5	9724601605-PART	CU :23,5
O 407	3574601005	CL :26,2	9724601405-PART	CL :26,2
	3574600405	L :938	0014603448	D :M 30x1,5
		PD :38	0013300235	L :115
		M :M 20x1,5	0013300135	M :M 20x1,5
		W :6.320 gr.	0004633429	W :1.400 gr.

## 93MR00708 DRAGLINK / ROT KOLU



93MR00708 DRAGLINK / ROT KOLU			91MR00707 TIE ROD END / ROT BAŞI		91MR00706 TIE ROD END / ROT BAŞI	
APPLICATION	COMPARISON NO	DIMENSION	COMPARISON NO	DIMENSION	COMPARISON NO	DIMENSION
NG	3023301603	CU :23,5	0013302735	0003301935	0013302635	CU :23,5
O 303	3023301403	CL :26,2	0013302235		0013302135	CL :26,2
	3023301103	L :1484	0003385029		0003384929	D :M 35x1,5
		PD :46	0003307835	L :150	0003307735	L :150
		M :M 20x1,5	0003304135	M :M 20x1,5	0003304035	M :M 20x1,5
		W :9.700 gr.	0003302935	W :2.200 gr.	0003302835	W :2.200 gr.

## 93MN00709 DRAGLINK / ROT KOLU



93MN00709 DRAGLINK / ROT KOLU			91MN00642 TIE ROD END / ROT BAŞI		91MN00641 TIE ROD END / ROT BAŞI	
APPLICATION	COMPARISON NO	DIMENSION	COMPARISON NO	DIMENSION	COMPARISON NO	DIMENSION
G 90	81467106238	CU :19,95	81953016222	CU :19,95	81953016249	CU :19,95
	81467106240	CL :22,2	81953016139	CL :22,2	81953016140	CL :22,2
	81467106242	L :1340	81953010079	D :M 28x1,5	81953016135	D :M 28x1,5
	81467106409	PD :36		L :105	81953016060	L :105
		M :M 18x1,5		M :M 18x1,5		M :M 18x1,5
		W :7.260 gr.		W :920 gr.		W :920 gr.

**93MR00710**  
**DRAGLINK / ROT KOLU**

93MR00710 DRAGLINK / ROT KOLU			91MR00692 TIE ROD END / ROT BAŞI		91MR00389 TIE ROD END / ROT BAŞI	
APPLICATION	COMPARISON NO	DIMENSION	COMPARISON NO	DIMENSION	COMPARISON NO	DIMENSION
LP	3163300703	CU :18,15	0003308835	CU :18,15	27190250000	0003302410 CU :18,15
	3163300603	CL :20,2	0003308635	CL :20,2	0004633229	0003300635 CL :20,2
	3163300503	L :1364	0003306835	D :M 24x1,5	0003382410	0003300335 D :M 24x1,5
	3163300203	PD :30	0003300735	L :95	0003308735	0003308735 L :95
		M :M 16x1,5	0003300235	M :M 16x1,5	0003308535	0003308535 M :M 16x1,5
		W :4.980 gr.		W :700 gr.	0003306735	0003306735 W :700 gr.

**93MR00712**  
**DRAGLINK / ROT KOLU**

93MR00712 DRAGLINK / ROT KOLU			91MR00711 TIE ROD END / ROT BAŞI	
APPLICATION	COMPARISON NO	DIMENSION	COMPARISON NO	DIMENSION
ACTROS	9453300603	CU :28,9	0014602948	CU :28,9
1996	9453300403	CL :32,2		CL :32,2
ACTROS	9453300103	L :1665		D :M 30x1,5
2003	9453300003	PD :62		L :146
ATEGO		M :M 27x1,5		M :M 27x1,5
AXOR		W :20.000 gr.		W :2.000 gr.

**93MR00715**  
**DRAGLINK / ROT KOLU**

93MR00715 DRAGLINK / ROT KOLU			91MR00524 TIE ROD END / ROT BAŞI		91MR00714 TIE ROD END / ROT BAŞI	
APPLICATION	COMPARISON NO	DIMENSION	COMPARISON NO	DIMENSION	COMPARISON NO	DIMENSION
T2/LN1	3093302103	CU :16,2				
	3093302003	CL :18,5				
	3093301903	L :1240				
	3093301803	PD :40				
	3093301703	M :M 14x1,5				
	3093301603	W :6.700 gr.				

# MERCEDES

## 93MR00719 CENTRE ROD / ORTA ROT



93MR00719 CENTRE ROD / ORTA ROT			91MR00641 TIE ROD END / ROT BAŞI		
APPLICATION	COMPARISON NO	DIMENSION	COMPARISON NO	DIMENSION	
T2/LN1	6704602205	CU : 19,95	3443307135	0003301535	CU : 19,95
	6704600905	CL : 22,2	0003406242	0003301435	CL : 22,2
	6704601805	L : 458	0003383629		D : M 28x1,5
		PD : 36	0003309535		L : 105
		M : M 18x1,5	0003309335		M : M 18x1,5
		W : 4.000 gr.	0003307135		W : 920 gr.

## 93MR00743 CENTRE ROD / ORTA ROT



93MR00743 CENTRE ROD / ORTA ROT			91MR00544 TIE ROD END / ROT BAŞI		
APPLICATION	COMPARISON NO	DIMENSION	COMPARISON NO	DIMENSION	
MK	0014600405	CU : 28,9	0014602448	0014601748	CU : 28,9
NG	0014600305	CL : 32,2	0004607548	0014601148	CL : 32,2
SK		L : 786	0004606848	0004607048	D : M 30x1,5
		PD : 48	6851528000	0004606048	L : 126
		M : M 27x1,5	6851522000	0004605748	M : M 27x1,5
		W : 8.000 gr.	0014607648		W : 1.920 gr.

## 93MR00750 CENTRE ROD / ORTA ROT



93MR00750 CENTRE ROD / ORTA ROT			91MR00749 TIE ROD END / ROT BAŞI		
APPLICATION	COMPARISON NO	DIMENSION	COMPARISON NO	DIMENSION	
ACTROS	0024604405	CU : 23,94	0014605048		CU : 23,94
1996	0024604305	CL : 28,8	0014604148		CL : 28,8
ACTROS		L : 834			D : M 28x1,5
2003		PD : 36			L : 141
ATEGO		M : M 20x1,5			M : M 20x1,5
AXOR		W : 6.000 gr.			W : 1.600 gr.

**93MR00754**  
**DRAGLINK / ROT KOLU**

93MR00754 DRAGLINK / ROT KOLU			91MR00058 TIE ROD END / ROT BAŞI		91MR00059 TIE ROD END / ROT BAŞI			
APPLICATION	COMPARISON NO	DIMENSION	COMPARISON NO	DIMENSION	COMPARISON NO	DIMENSION		
MK	6173300303	CU :27,1	0014607748	0014600848	CU :27,1	5001832581	0004603448	CU :27,1
NG	6173300203	CL :30,2	0014600248	0004608948	CL :30,2	0014600348	0004601248	CL :30,2
		L :1511	5001836298	0004605235	D :M 30x1,5	6984603748	0004601048	D :M 30x1,5
		PD :46	0014602248	0004602948	L :126	0014602348	0004600648	L :126
		M :M 24x1,5	0014601248	0004602848	M :M 24x1,5	0014601448	0003401170	M :M 24x1,5
		W :11.700 gr.	0014600948	0004600948	W :1.840 gr.	0004603548		W :1.840 gr.

**93MR00757**  
**CENTRE ROD / ORTA ROT**

93MR00757 CENTRE ROD / ORTA ROT			91MR00078 TIE ROD END / ROT BAŞI	
APPLICATION	COMPARISON NO	DIMENSION	COMPARISON NO	DIMENSION
NG	3834604405	CU :23,5	6851486000	CU :23,5
	3834602305	CL :26,2	6851478000	CL :26,2
	3834601405	L :830	5000808458	D :M 30x1,5
	3834600605	PD :40	0004602748	L :126
		M :M 20x1,5	0004602648	M :M 20x1,5
		W :7.000 gr.	0004600148	W :1.700 gr.

**93MR00805**  
**CENTRE ROD / ORTA ROT**

93MR00805 CENTRE ROD / ORTA ROT			91MR00544 TIE ROD END / ROT BAŞI		
APPLICATION	COMPARISON NO	DIMENSION	COMPARISON NO	DIMENSION	
MK	0014603005	CU :28,9	0014602448	0014601748	CU :28,9
NG	0014602905	CL :32,2	0004607548	0014601148	CL :32,2
SK		L :785	0004606848	0004607048	D :M 30x1,5
		PD :52	6851528000	0004606048	L :126
		M :M 27x1,5	6851522000	0004605748	M :M 27x1,5
		W :9.000 gr.	0014607648		W :1.920 gr.



# MERCEDES

## 93MR00899 CENTRE ROD / ORTA ROT



93MR00899 CENTRE ROD / ORTA ROT			91MR00641 TIE ROD END / ROT BAŞI		
APPLICATION	COMPARISON NO	DIMENSION	COMPARISON NO	DIMENSION	
T2/LN1	6704602705	CU : 19,95	3443307135	0003301535	CU : 19,95
	6704602605	CL : 22,2	0003406242	0003301435	CL : 22,2
		L : 446	0003383629		D : M 28x1,5
		PD : 36	0003309535		L : 105
		M : M 18x1,5	0003309335		M : M 18x1,5
		W : 4.000 gr.	0003307135		W : 920 gr.

## 93MR01216 CENTRE ROD / ORTA ROT



93MR01216 CENTRE ROD / ORTA ROT			91MR01218 TIE ROD END / ROT BAŞI	
APPLICATION	COMPARISON NO	DIMENSION	COMPARISON NO	DIMENSION
T2/LN1	6684601905	CU : 16,2	X16	CU : 16,2
	6684601705	CL : 18,3		CL : 16,3
		L : 465		D : M 24x1,5
		PD : 30		L : 105
		M : M 14x1,5		M : M 14x1,5
		W : 4.000 gr.		W : 600 gr.

## 93MR01223 CENTRE ROD / ORTA ROT



93MR01223 CENTRE ROD / ORTA ROT			91MR00081 TIE ROD END / ROT BAŞI	
APPLICATION	COMPARISON NO	DIMENSION	COMPARISON NO	DIMENSION
NG	3874604905	CU : 23,5	9724601605-PART	CU : 23,5
	3874604805	CL : 26,2	9724601405-PART	CL : 26,2
	3874600005	L : 825	0014603448	D : M 30x1,5
		PD : 40	0013300235	L : 115
		M : M 20x1,5	0013300135	M : M 20x1,5
		W : 7.000 gr.	0004633429	W : 1.400 gr.

**93MR01230**  
**CENTRE ROD / ORTA ROT**

93MR01230 CENTRE ROD / ORTA ROT			91MR07933 TIE ROD / KOMPLE ROT	
APPLICATION	COMPARISON NO	DIMENSION	COMPARISON NO	DIMENSION
LK/LN2	6734600905	CU :19,95		
	6734600705	CL :22,2		
	6734600505	L :678		
	6734600305	PD :38		
		M :M 18x1,5		
		W :5.000 gr.		

**93MR01271**  
**CENTRE ROD / ORTA ROT**

93MR01271 CENTRE ROD / ORTA ROT			91MR00058 TIE ROD END / ROT BAŞI	
APPLICATION	COMPARISON NO	DIMENSION	COMPARISON NO	DIMENSION
MK	6174603605	CU :27,1	0014607748	0014600848
NG	6174603505	CL :30,2	0014600248	0004608948
		L :828	5001836298	0004605235
		PD :42	0014602248	0004602948
		M :M 24x1,5	0014601248	0004602848
		W :8.400 gr.	0014600948	0004600948

**93MR01279**  
**CENTRE ROD / ORTA ROT**

93MR01279 CENTRE ROD / ORTA ROT			91MR00078 TIE ROD END / ROT BAŞI	
APPLICATION	COMPARISON NO	DIMENSION	COMPARISON NO	DIMENSION
LK/LN2	6764602105	CU :23,5	6851486000	CU :23,5
	6764601905	CL :26,2	6851478000	CL :26,2
		L :738	5000808458	D :M 30x1,5
		PD :42	0004602748	L :126
		M :M 20x1,5	0004602648	M :M 20x1,5
		W :7.000 gr.	0004600148	W :1.700 gr.

# MERCEDES

## 93MR01297 DRAGLINK / ROT KOLU



93MR01297 DRAGLINK / ROT KOLU			91MR01298 TIE ROD / KOMPLE ROT		91MR01275 TIE ROD / KOMPLE ROT	
APPLICATION	COMPARISON NO	DIMENSION	COMPARISON NO	DIMENSION	COMPARISON NO	DIMENSION
100 BUS (631)	6313300703	CU : 18,15				
	6313300503	CL : 20,2				
		L : 210				
		PD : 27				
		M : M 16x1,5				
		W : 2.000 gr.				

## 93MR01300 CENTRE ROD / ORTA ROT



93MR01300 CENTRE ROD / ORTA ROT			91MR00058 TIE ROD END / ROT BAŞI			
APPLICATION	COMPARISON NO	DIMENSION	COMPARISON NO		DIMENSION	
LK/LN2	3463305103	CU : 27,1	0014607748	0014600848	CU : 27,1	
	3463304503	CL : 30,2	0014600248	0004608948	CL : 30,2	
		L : 1435	5001836298	0004605235	D : M 30x1,5	
		PD : 50	0014602248	0004602948	L : 126	
		M : M 20x1,5	0014601248	0004602848	M : M 24x1,5	
			0014600948	0004600948	W : 1.840 gr.	

## 93MR01303 CENTRE ROD / ORTA ROT



93MR01303 CENTRE ROD / ORTA ROT			91MR00058 TIE ROD END / ROT BAŞI			
APPLICATION	COMPARISON NO	DIMENSION	COMPARISON NO		DIMENSION	
MK	6174603305	CU : 27,1	0014607748	0014600848	CU : 27,1	
NG	6174603205	CL : 30,2	0014600248	0004608948	CL : 30,2	
		L : 818	5001836298	0004605235	D : M 30x1,5	
		PD : 42	0014602248	0004602948	L : 126	
		M : M 24x1,5	0014601248	0004602848	M : M 24x1,5	
		W : 8.000 gr.	0014600948	0004600948	W : 1.840 gr.	

**93MR01306**  
**CENTRE ROD / ORTA ROT**

93MR01306 CENTRE ROD / ORTA ROT			91MR01305 TIE ROD END / ROT BAŞI		
APPLICATION	COMPARISON NO	DIMENSION	COMPARISON NO	DIMENSION	
T2/LN1	3134600105	CU :18,1	3103301235	0003305635	CU :18,1
	3134600005	CL :20	3103301035	3134600005-	CL :20
		L :443	3103300635	PART	D :M 24x1,5
		PD :28	0004605648		L :105
		M :M 16x1,5	0004604348		M :M 16x1,5
		W :3.300 gr.	0003381810		W :860 gr.

**93MR01308**  
**DRAGLINK / ROT KOLU**

93MR01308 DRAGLINK / ROT KOLU			91MR00082 TIE ROD END / ROT BAŞI		91MR00081 TIE ROD END / ROT BAŞI		
APPLICATION	COMPARISON NO	DIMENSION	COMPARISON NO	DIMENSION	COMPARISON NO	DIMENSION	
LK/LN2	6763301003	CU :23,5	3503307135	0003300035	CU :23,5	9724601605-PART	CU :23,5
	6763300803	CL :26,2	3023300335		CL :26,2	9724601405-PART	CL :26,2
		L :1456	3023300235		D :M 30x1,5	0014603448	D :M 30x1,5
		PD :40	3023300135		L :115	0013300235	L :115
		M :M 20x1,5	3023300035		M :M 20x1,5	0013300135	M :M 20x1,5
		W :12.700 gr.	0003300148		W :1.400 gr.	0004633429	W :1.400 gr.

**93MR01309**  
**DRAGLINK / ROT KOLU**

93MR01309 DRAGLINK / ROT KOLU			91MR00058 TIE ROD END / ROT BAŞI		
APPLICATION	COMPARISON NO	DIMENSION	COMPARISON NO	DIMENSION	
MK	3463304903	CU :27,1	0014607748	0014600848	CU :27,1
NG	3463303903	CL :30,2	0014600248	0004608948	CL :30,2
SK		L :1540	5001836298	0004605235	D :M 30x1,5
		PD :60	0014602248	0004602948	L :126
		M :M 24x1,5	0014601248	0004602848	M :M 24x1,5
		W :14.000 gr.	0014600948	0004600948	W :1.840 gr.

## 93MR01332 DRAGLINK / ROT KOLU



93MR01332 DRAGLINK / ROT KOLU			91MR00641 TIE ROD END / ROT BAŞI		
APPLICATION	COMPARISON NO	DIMENSION	COMPARISON NO	DIMENSION	
SK	3523302403	CU : 19,95	3443307135	0003301535	CU : 19,95
	3523302303	CL : 22,2	0003406242	0003301435	CL : 22,2
	3523302003	L : 1570	0003383629		D : M 28x1,5
	3523301903	PD : 50	0003309535		L : 105
		M : M 18x1,5	0003309335		M : M 18x1,5
		W : 12.000 gr.	0003307135		W : 920 gr.

## 93MR01452 DRAGLINK / ROT KOLU



93MR01452 DRAGLINK / ROT KOLU			91MR00058 TIE ROD END / ROT BAŞI		
APPLICATION	COMPARISON NO	DIMENSION	COMPARISON NO	DIMENSION	
NG	3714608203	CU : 27,10	0014607748	0014600848	CU : 27,1
		CL : 30,20	0014600248	0004608948	CL : 30,2
		L : 825,00	5001836298	0004605235	D : M 30x1,5
		PD : 42,00	0014602248	0004602948	L : 126
		M : M24x1,5	0014601248	0004602848	M : M 24x1,5
		W : 8.000 gr.	0014600948	0004600948	W : 1.840 gr.

## 93MR01520 DRAGLINK / ROT KOLU



93MR01520 DRAGLINK / ROT KOLU			91MR00209 TIE ROD / KOMPLE ROT		91MR00210 TIE ROD / KOMPLE ROT	
APPLICATION	COMPARISON NO	DIMENSION	COMPARISON NO	DIMENSION	COMPARISON NO	DIMENSION
LP	3583300803	3273300303				
	3583300703	3273300103				
	3583300003	L : 1560				
	3443307103	PD : 40				
	3273300803	M : M 18x1,5				
	3273300403	W : 12.500 gr.				

**93MR01575**  
**CENTRE ROD / ORTA ROT**

93MR01575 CENTRE ROD / ORTA ROT			91MR00081 TIE ROD END / ROT BAŞI	
APPLICATION	COMPARISON NO	DIMENSION	COMPARISON NO	DIMENSION
O 405	3574601505	CU :23,5	9724601605-PART	CU :23,5
O 407	3574601405	CL :26,2	9724601405-PART	CL :26,2
		L :1020	0014603448	D :M 30x1,5
		PD :40	0013300235	L :115
		M :M 20x1,5	0013300135	M :M 20x1,5
		W :8.000 gr.	0004633429	W :1.400 gr.

**93MR01796**  
**DRAGLINK / ROT KOLU**

93MR01796 DRAGLINK / ROT KOLU		
APPLICATION	COMPARISON NO	DIMENSION
LK/LN2	6083300403	CU :12,6
		CL :14,2
		L :312
		PD :20
		M :M 10x1,25
		W :1.200 gr.

**93MR01799**  
**DRAGLINK / ROT KOLU**

93MR01799 DRAGLINK / ROT KOLU			91MR00059 TIE ROD END / ROT BAŞI		91MR00058 TIE ROD END / ROT BAŞI			
APPLICATION	COMPARISON NO	DIMENSION	COMPARISON NO	DIMENSION	COMPARISON NO	DIMENSION		
ATEGO	9753300803	CU :27,1	5001832581	0004603448	CU :27,1	0014607748	0014600848	CU :27,1
ATEGO 2	9753300303	CL :30,2	0014600348	0004601248	CL :30,2	0014600248	0004608948	CL :30,2
AXOR	9753300203	L :1515	6984603748	0004601048	D :M 30x1,5	5001836298	0004605235	D :M 30x1,5
		PD :40	0014602348	0004600648	L :126	0014602248	0004602948	L :126
		M :M 24x1,5	0014601448	0003401170	M :M 24x1,5	0014601248	0004602848	M :M 24x1,5
		W :11.000 gr.	0004603548		W :1.840 gr.	0014600948	0004600948	W :1.840 gr.

# MERCEDES

## 93MR01800 DRAGLINK / ROT KOLU



93MR01800 DRAGLINK / ROT KOLU			91MR00545 TIE ROD END / ROT BAŞI		91MR00544 TIE ROD END / ROT BAŞI	
APPLICATION	COMPARISON NO	DIMENSION	COMPARISON NO	DIMENSION	COMPARISON NO	DIMENSION
ACTROS	9413300203	CU : 28,9	0014607948	0004606948	0014602448	0014601748
1996	9413300103	CL : 32,2	0014602548	0004606148	0004607548	0014601148
ACTROS		L : 1635	6851527000	0004605848	0004606848	0004607048
2003		PD : 50	0014601348		6851528000	0004606048
ATEGO		M : M 27x1,5	0014600548		6851522000	0004605748
AXOR		W : 15.400 gr.	0004607148		0014607648	

## 93MR01801 DRAGLINK / ROT KOLU



93MR01801 DRAGLINK / ROT KOLU			91MR00544 TIE ROD END / ROT BAŞI	
APPLICATION	COMPARISON NO	DIMENSION	COMPARISON NO	DIMENSION
ACTROS	9423301103	CU : 28,9	0014602448	0014601748
1996	9423300703	CL : 32,2	0004607548	0014601148
ACTROS	9423300203	L : 1625	0004606848	0004607048
2003	9423300103	PD : 50	6851528000	0004606048
ATEGO	9423300003	M : M 27x1,5	6851522000	0004605748
AXOR		W : 15.520 gr.	0014607648	

## 93MR02059 CENTRE ROD / ORTA ROT



93MR02059 CENTRE ROD / ORTA ROT			91MR00471 TIE ROD END / ROT BAŞI	
APPLICATION	COMPARISON NO	DIMENSION	COMPARISON NO	DIMENSION
OH 1628	3964605905	CU : 27,1	0004605248	CU : 27,1
	3964605805	CL : 30,2		CL : 30,2
		L : 1040		D : M 30x1,5
		PD : 42		L : 124,5
		M : M 24x1,5		M : M 24x1,5
		W : 9.000 gr.		W : 1.800 gr.

**93MR02133**  
**CENTRE ROD / ORTA ROT**

93MR02133 CENTRE ROD / ORTA ROT			91MR00078 TIE ROD END / ROT BAŞI	
APPLICATION	COMPARISON NO	DIMENSION	COMPARISON NO	DIMENSION
LK/LN2	6754603105	CU :23,5	6851486000	CU :23,5
	6754602505	CL :26,2	6851478000	CL :26,2
	0001357701	L :663	5000808458	D :M 30x1,5
		PD :40	0004602748	L :126
		M :M 20x1,5	0004602648	M :M 20x1,5
		W :5.860 gr.	0004600148	W :1.700 gr.

**93MR02139**  
**CENTRE ROD / ORTA ROT**

93MR02139 CENTRE ROD / ORTA ROT			91MR00058 TIE ROD END / ROT BAŞI		
APPLICATION	COMPARISON NO	DIMENSION	COMPARISON NO	DIMENSION	
MK	6194605305	CU :27,1	0014607748	0014600848	CU :27,1
NG	6194603105	CL :30,2	0014600248	0004608948	CL :30,2
	6194602705	L :808	5001836298	0004605235	D :M 30x1,5
	6194601205	PD :48	0014602248	0004602948	L :126
		M :M 24x1,5	0014601248	0004602848	M :M 24x1,5
		W :9.000 gr.	0014600948	0004600948	W :1.840 gr.

**93MR03328**  
**CENTRE ROD / ORTA ROT**

93MR03328 CENTRE ROD / ORTA ROT			91MR00081 TIE ROD END / ROT BAŞI	
APPLICATION	COMPARISON NO	DIMENSION	COMPARISON NO	DIMENSION
O 305	3074600405	CU :23,5	9724601605-PART	CU :23,5
	3054600705	CL :26,2	9724601405-PART	CL :26,2
		L :955	0014603448	D :M 30x1,5
		PD :40	0013300235	L :115
		M :M 20x1,5	0013300135	M :M 20x1,5
		W :7.000 gr.	0004633429	W :1.400 gr.



# MERCEDES

## 93MR03331 CENTRE ROD / ORTA ROT



93MR03331 CENTRE ROD / ORTA ROT			91MR00081 TIE ROD END / ROT BAŞI	
APPLICATION	COMPARISON NO	DIMENSION	COMPARISON NO	DIMENSION
O 307	3574601305	CU :23,5	9724601605-PART	CU :23,5
O 407	3574601205	CL :26,2	9724601405-PART	CL :26,2
	3054600605	L :1115	0014603448	D :M 30x1,5
		PD :40	0013300235	L :115
		M :M 20x1,5	0013300135	M :M 20x1,5
		W :9.000 gr.	0004633429	W :1.400 gr.

## 93MR03332 DRAGLINK / ROT KOLU



93MR03332 DRAGLINK / ROT KOLU			91MR00082 TIE ROD END / ROT BAŞI		91MR00081 TIE ROD END / ROT BAŞI		
APPLICATION	COMPARISON NO	DIMENSION	COMPARISON NO	DIMENSION	COMPARISON NO	DIMENSION	
ATEGO	9703300403	CU :23,5	3503307135	0003300035	CU :23,5	9724601605-PART	CU :23,5
ATEGO 2	9703300303	CL :26,2	3023300335		CL :26,2	9724601405-PART	CL :26,2
AXOR	9703300203	L :1540	3023300235		D :M 30x1,5	0014603448	D :M 30x1,5
	9703300103	PD :40	3023300135		L :115	0013300235	L :115
	9703300003	M :M 20x1,5	3023300035		M :M 20x1,5	0013300135	M :M 20x1,5
		W :8.300 gr.	0003300148		W :1.400 gr.	0004633429	W :1.400 gr.

## 93MR03336 CENTRE ROD / ORTA ROT



93MR03336 CENTRE ROD / ORTA ROT		
APPLICATION	COMPARISON NO	DIMENSION
MK	0004606605	CU :28,9
NG		CL :32,2
SK		L :1130
		PD :52
		M :M 27x1,5
		W :12.500 gr.

**93MR03367**  
**DRAGLINK / ROT KOLU**

93MR03367 DRAGLINK / ROT KOLU			91MR03368 TIE ROD END / ROT BAŞI	
APPLICATION	COMPARISON NO	DIMENSION	COMPARISON NO	DIMENSION
MK	6253301303	CU :34,3	6253300903-PART	CU :34,3
NG	6253301203	CL :38,2		CL :38,2
SK	6253300903	L :1525		D :M 38x1,5
		PD :60		L :135
		M :M 30x1,5		M :M 30x1,5
		W :18.400 gr.		W :3.000 gr.

**93MR03369**  
**CENTRE ROD / ORTA ROT**

93MR03369 CENTRE ROD / ORTA ROT			91MR00097 TIE ROD END / ROT BAŞI	
APPLICATION	COMPARISON NO	DIMENSION	COMPARISON NO	DIMENSION
ACTROS	0014606905	CU :27,1	0004600705-PART	CU :27,1
1996	0004609305	CL :30,2		CL :30,2
ACTROS	0004609205	L :820		D :M 30x1,5
2003		PD :40		L :126
ATEGO		M :M 24x1,5		M :M 24x1,5
AXOR		W :8.000 gr.		W :1.720 gr.

**93MR03370**  
**CENTRE ROD / ORTA ROT**

93MR03370 CENTRE ROD / ORTA ROT			91MR00544 TIE ROD END / ROT BAŞI	
APPLICATION	COMPARISON NO	DIMENSION	COMPARISON NO	DIMENSION
ACTROS	0014607105	CU :28,9	0014602448 0014601748	CU :28,9
1996	0004609505	CL :32,2	0004607548 0014601148	CL :32,2
ACTROS	0004609405	L :850,5	0004606848 0004607048	D :M 30x1,5
2003		PD :52	6851528000 0004606048	L :126
AXOR		M :M 27x1,5	6851522000 0004605748	M :M 27x1,5
		W :9.000 gr.	0014607648	W :1.920 gr.

# MERCEDES

## 93MR03508 CENTRE ROD / ORTA ROT



93MR03508 CENTRE ROD / ORTA ROT			91MR07600 TIE ROD END / ROT BAŞI	
APPLICATION	COMPARISON NO	DIMENSION	COMPARISON NO	DIMENSION
MK	0004600705	CU :27,1		
NG		CL :30,2		
SK		L :830		
		PD :42		
		M :M 24x1,5		
		W :8.400 gr.		

## 93MR03509 CENTRE ROD / ORTA ROT



93MR03509 CENTRE ROD / ORTA ROT			91MR00544 TIE ROD END / ROT BAŞI		91MR00545 TIE ROD END / ROT BAŞI		
APPLICATION	COMPARISON NO	DIMENSION	COMPARISON NO	DIMENSION	COMPARISON NO	DIMENSION	
MK	6254607705	CU :28,9	0014602448	0014601748	0014607948	0004606948	CU :28,9
NG	6254605205	CL :32,2	0004607548	0014601148	0014602548	0004606148	CL :32,2
SK	6254604305	L :424	0004606848	0004607048	6851527000	0004605848	D :M 30x1,5
	6254603805	PD :40	6851528000	0004606048	0014601348		L :126
	0004603905	M :M 27x1,5	6851522000	0004605748	0014600548		M :M 27x1,5
			0014607648		0004607148		W :1.920 gr.

## 93MR03510 CENTRE ROD / ORTA ROT



93MR03510 CENTRE ROD / ORTA ROT		
APPLICATION	COMPARISON NO	DIMENSION
MK	6254604805	CU :28,9
NG	0004604305	CL :32,2
SK		L :680
		PD :42
		M :M 27x1,5
		W :7.200 gr.

**93MR03511**  
**CENTRE ROD / ORTA ROT**

**93MR03511** CENTRE ROD / ORTA ROT

APPLICATION	COMPARISON NO	DIMENSION
MK	6254605005	CU :28,9
NG	0004604405	CL :32,2
SK		L :1110
		PD :52
		M :M 27x1,5
		W :10.500 gr.

**93MR03512**  
**CENTRE ROD / ORTA ROT**

**93MR03512** CENTRE ROD / ORTA ROT

APPLICATION	COMPARISON NO	DIMENSION
ACTROS	0014609005	CU :27,1
1996		CL :30,2
ACTROS		L :1558
2003		PD :42
ATEGO		M :M 24x1,5
AXOR		W :11.900 gr.

**93MR03517**  
**DRAGLINK / ROT KOLU**

**93MR03517** DRAGLINK / ROT KOLU

APPLICATION	COMPARISON NO	DIMENSION	91MR00081 TIE ROD END / ROT BAŞI	COMPARISON NO	DIMENSION
UNIMOG	4253300003	CU :23,5	9724601605-PART		CU :23,5
	4063300203	CL :26,2	9724601405-PART		CL :26,2
		L :1266	0014603448		D :M 30x1,5
		PD :50	0013300235		L :115
		M :M 20x1,5	0013300135		M :M 20x1,5
		W :6.460 gr.	0004633429		W :1.400 gr.

## 93MR03518 CENTRE ROD / ORTA ROT



93MR03518 CENTRE ROD / ORTA ROT			91MR00081 TIE ROD END / ROT BAŞI	
APPLICATION	COMPARISON NO	DIMENSION	COMPARISON NO	DIMENSION
UNIMOG	4374600105	CU :23,5	9724601605-PART	CU :23,5
	4374600005	CL :26,2	9724601405-PART	CL :26,2
	4254600405	L :945	0014603448	D :M 30x1,5
	4254600305	PD :38	0013300235	L :115
	4254600205	M :M 20x1,5	0013300135	M :M 20x1,5
	4254600105	W :6.000 gr.	0004633429	W :1.400 gr.

## 93MR03521 CENTRE ROD / ORTA ROT



93MR03521 CENTRE ROD / ORTA ROT			91MR00078 TIE ROD END / ROT BAŞI	
APPLICATION	COMPARISON NO	DIMENSION	COMPARISON NO	DIMENSION
MK	6174602905	CU :23,5	6851486000	CU :23,5
NG	6174600305	CL :26,2	6851478000	CL :26,2
	6174600105	L :816	5000808458	D :M 30x1,5
		PD :42	0004602748	L :126
		M :M 20x1,5	0004602648	M :M 20x1,5
			0004600148	W :1.700 gr.

## 93MR03522 CENTRE ROD / ORTA ROT



93MR03522 CENTRE ROD / ORTA ROT			91MR00097 TIE ROD END / ROT BAŞI	
APPLICATION	COMPARISON NO	DIMENSION	COMPARISON NO	DIMENSION
MK	6174603405	CU :27,1	0004600705-PART	CU :27,1
NG	6174602405	CL :30,2		CL :30,2
		L :797		D :M 30x1,5
		PD :42		L :126
		M :M 24x1,5		M :M 24x1,5
		W :9.000 gr.		W :1.720 gr.

**93MR03523**  
**CENTRE ROD / ORTA ROT**

93MR03523 CENTRE ROD / ORTA ROT			91MR00097 TIE ROD END / ROT BAŞI	
APPLICATION	COMPARISON NO	DIMENSION	COMPARISON NO	DIMENSION
MK	6204603405	CU :27,1	0004600705-PART	CU :27,1
NG	6204603305	CL :30,2		CL :30,2
SK		L :794		D :M 30x1,5
		PD :40		L :126
		M :M 24x1,5		M :M 24x1,5
				W :1.720 gr.

**93MR03524**  
**CENTRE ROD / ORTA ROT**

93MR03524 CENTRE ROD / ORTA ROT			91MR00097 TIE ROD END / ROT BAŞI	
APPLICATION	COMPARISON NO	DIMENSION	COMPARISON NO	DIMENSION
MK	6254602505	CU :27,1	0004600705-PART	CU :27,1
NG		CL :30,2		CL :30,2
SK		L :816		D :M 30x1,5
		PD :42		L :126
		M :M 24x1,5		M :M 24x1,5
		W :8.000 gr.		W :1.720 gr.

**93MR03525**  
**CENTRE ROD / ORTA ROT**

93MR03525 CENTRE ROD / ORTA ROT			91MR00783 TIE ROD / KOMPLE ROT	
APPLICATION	COMPARISON NO	DIMENSION	COMPARISON NO	DIMENSION
T2/LN1	6684602405	CU :16,2		
	6684602305	CL :18,2		
		L :451		
		PD :30		
		M :M 14x1,5		
		W :3.000 gr.		

## 93MR03526 DRAGLINK / ROT KOLU



93MR03526 DRAGLINK / ROT KOLU			91MR00081 TIE ROD END / ROT BAŞI	
APPLICATION	COMPARISON NO	DIMENSION	COMPARISON NO	DIMENSION
LK/LN2	6763301203	CU : 23,5	9724601605-PART	CU : 23,5
	6763301103	CL : 26,2	9724601405-PART	CL : 26,2
	6763300103	L : 1315	0014603448	D : M 30x1,5
		PD : 50	0013300235	L : 115
		M : M 20x1,5	0013300135	M : M 20x1,5
		W : 13.000 gr.	0004633429	W : 1.400 gr.

## 93MR03527 CENTRE ROD / ORTA ROT



93MR03527 CENTRE ROD / ORTA ROT			91MR00081 TIE ROD END / ROT BAŞI	
APPLICATION	COMPARISON NO	DIMENSION	COMPARISON NO	DIMENSION
LK/LN2	6764603105	CU : 23,5	9724601605-PART	CU : 23,5
		CL : 26,2	9724601405-PART	CL : 26,2
		L : 745	0014603448	D : M 30x1,5
		PD : 42	0013300235	L : 115
		M : M 20x1,5	0013300135	M : M 20x1,5
		W : 6.000 gr.	0004633429	W : 1.400 gr.

## 93MR03528 CENTRE ROD / ORTA ROT



93MR03528 CENTRE ROD / ORTA ROT			91MR00081 TIE ROD END / ROT BAŞI	
APPLICATION	COMPARISON NO	DIMENSION	COMPARISON NO	DIMENSION
ATEGO	9724601305	CU : 23,5	9724601605-PART	CU : 23,5
AXOR	9724601105	CL : 26,2	9724601405-PART	CL : 26,2
		L : 823	0014603448	D : M 30x1,5
		PD : 40	0013300235	L : 115
		M : M 20x1,5	0013300135	M : M 20x1,5
			0004633429	W : 1.400 gr.

**93MR03535**  
**CENTRE ROD / ORTA ROT**

**93MR03535** CENTRE ROD / ORTA ROT

APPLICATION	COMPARISON NO	DIMENSION
MK	6254607805	CU :28,9
NG	6254604205	CL :32,2
SK	0004605505	L :1245
	0004604105	PD :52
		M :M 27x1,5
		W :13.100 gr.

**93MR03536**  
**CENTRE ROD / ORTA ROT**

**93MR03536** CENTRE ROD / ORTA ROT

APPLICATION	COMPARISON NO	DIMENSION	91MR00097 TIE ROD END / ROT BAŞI
ACTROS ECONIC	0014606705	CU :27,1	0004600705-PART
1996 AXOR 2	0004607205	CL :30,2	
ACTROS	0004607105	L :827	
2003		PD :42	
ATEGO		M :M 24x1,5	
AXOR		W :8.000 gr.	
			CU :27,1
			CL :30,2
			D :M 30x1,5
			L :126
			M :M 24x1,5
			W :1.720 gr.

**93MR03537**  
**CENTRE ROD / ORTA ROT**

**93MR03537** CENTRE ROD / ORTA ROT

APPLICATION	COMPARISON NO	DIMENSION	91MR00081 TIE ROD END / ROT BAŞI
0 303	3014600105	CU :23,5	9724601605-PART
	3014600005	CL :26,2	9724601405-PART
	3004600305	L :610	0014603448
	3004600205	PD :38	0013300235
		M :M 20x1,5	0013300135
		W :7.000 gr.	0004633429
			CU :23,5
			CL :26,2
			D :M 30x1,5
			L :115
			M :M 20x1,5
			W :1.400 gr.



# MERCEDES

## 93MR03538 CENTRE ROD / ORTA ROT



### 93MR03538 CENTRE ROD / ORTA ROT

APPLICATION	COMPARISON NO	DIMENSION
LP	3144600305	CU : 16,2
		CL : 18,2
		L : 4545,6
		PD : 28
		M : M 14x1,5
		W : 12.000 gr.

## 93MR03539 DRAGLINK / ROT KOLU



### 93MR03539 DRAGLINK / ROT KOLU

APPLICATION	COMPARISON NO	DIMENSION	91MR00081 TIE ROD END / ROT BAŞI	COMPARISON NO	DIMENSION
MK	3853301803	CU : 23,5	91MR00081	9724601605-PART	CU : 23,5
NG	3853301603	CL : 26,2		9724601405-PART	CL : 26,2
	3853300803	L : 1590		0014603448	D : M 30x1,5
		PD : 52		0013300235	L : 115
		M : M 20x1,5		0013300135	M : M 20x1,5
		W : 12.600 gr.		0004633429	W : 1.400 gr.

## 93MR03540 CENTRE ROD / ORTA ROT



### 93MR03540 CENTRE ROD / ORTA ROT

APPLICATION	COMPARISON NO	DIMENSION	91MR00081 TIE ROD END / ROT BAŞI	COMPARISON NO	DIMENSION
NG	3854603405	CU : 23,5	91MR00081	9724601605-PART	CU : 23,5
	3854602005	CL : 26,2		9724601405-PART	CL : 26,2
	3854600805	L : 797		0014603448	D : M 30x1,5
		PD : 42		0013300235	L : 115
		M : M 20x1,5		0013300135	M : M 20x1,5
		W : 7.200 gr.		0004633429	W : 1.400 gr.

**93MR03541**  
**CENTRE ROD / ORTA ROT**

93MR03541 CENTRE ROD / ORTA ROT			91MR00078 TIE ROD END / ROT BAŞI	
APPLICATION	COMPARISON NO	DIMENSION	COMPARISON NO	DIMENSION
NG	3874604505	CU :23,5	6851486000	CU :23,5
	3874604405	CL :26,2	6851478000	CL :26,2
	3874600605	L :813	5000808458	D :M 30x1,5
		PD :40	0004602748	L :126
		M :M 20x1,5	0004602648	M :M 20x1,5
		W :6.860 gr.	0004600148	W :1.700 gr.

**93MR03542**  
**CENTRE ROD / ORTA ROT**

93MR03542 CENTRE ROD / ORTA ROT			91MR00058 TIE ROD END / ROT BAŞI		
APPLICATION	COMPARISON NO	DIMENSION	COMPARISON NO	DIMENSION	
MK	6204603905	CU :27,1	0014607748	0014600848	CU :27,1
NG	6204603805	CL :30,2	0014600248	0004608948	CL :30,2
SK	6204602105	L :828	5001836298	0004605235	D :M 30x1,5
	6204600105	PD :40	0014602248	0004602948	L :126
		M :M 24x1,5	0014601248	0004602848	M :M 24x1,5
			0014600948	0004600948	W :1.840 gr.

**93MR03543**  
**CENTRE ROD / ORTA ROT**

93MR03543 CENTRE ROD / ORTA ROT			91MR00078 TIE ROD END / ROT BAŞI	
APPLICATION	COMPARISON NO	DIMENSION	COMPARISON NO	DIMENSION
LK/LN2	6744600605	CU :23,5	6851486000	CU :23,5
	6744600405	CL :26,2	6851478000	CL :26,2
		L :736	5000808458	D :M 30x1,5
		PD :40	0004602748	L :126
		M :M 20x1,5	0004602648	M :M 20x1,5
		W :7.000 gr.	0004600148	W :1.700 gr.

# MERCEDES

## 93MR03544 DRAGLINK / ROT KOLU



93MR03544 DRAGLINK / ROT KOLU			91MR00642 TIE ROD END / ROT BAŞI		91MR00641 TIE ROD END / ROT BAŞI	
APPLICATION	COMPARISON NO	DIMENSION	COMPARISON NO	DIMENSION	COMPARISON NO	DIMENSION
LK/LN2	6763300903	CU : 19,9	3443307235	CU : 19,95	3443307135	0003301535 CU : 19,95
	6763300703	CL : 22,2	0003309635	CL : 22,2	0003406242	0003301435 CL : 22,2
	6763300603	L : 1470	0003309435	D : M 28x1,5	0003383629	D : M 28x1,5
	6763300403	PD : 40	0003307235	L : 105	0003309535	L : 105
	6763300203	M : M 18x1,5	0003303335	M : M 18x1,5	0003309335	M : M 18x1,5
		W : 9.000 gr.		W : 920 gr.	0003307135	W : 920 gr.

## 93MR03548 CENTRE ROD / ORTA ROT



93MR03548 CENTRE ROD / ORTA ROT			91MR00081 TIE ROD END / ROT BAŞI	
APPLICATION	COMPARISON NO	DIMENSION	COMPARISON NO	DIMENSION
ATEGO	9704600905	CU : 23,5	9724601605-PART	CU : 23,5
ATEGO 2	9704600705	CL : 26,2	9724601405-PART	CL : 26,2
AXOR		L : 749	0014603448	D : M 30x1,5
		PD : 42	0013300235	L : 115
		M : M 20x1,5	0013300135	M : M 20x1,5
		W : 7.000 gr.	0004633429	W : 1.400 gr.

## 93MR03549 CENTRE ROD / ORTA ROT



93MR03549 CENTRE ROD / ORTA ROT			91MR00081 TIE ROD END / ROT BAŞI	
APPLICATION	COMPARISON NO	DIMENSION	COMPARISON NO	DIMENSION
ATEGO	9704601005	CU : 23,5	9724601605-PART	CU : 23,5
ATEGO 2	9704600805	CL : 26,2	9724601405-PART	CL : 26,2
AXOR		L : 846	0014603448	D : M 30x1,5
		PD : 42	0013300235	L : 115
		M : M 20x1,5	0013300135	M : M 20x1,5
		W : 7.000 gr.	0004633429	W : 1.400 gr.

**93MR03550**  
**CENTRE ROD / ORTA ROT**

93MR03550 CENTRE ROD / ORTA ROT			91MR00081 TIE ROD END / ROT BAŞI	
APPLICATION	COMPARISON NO	DIMENSION	COMPARISON NO	DIMENSION
ATEGO	9724601605	CU :23,5	9724601605-PART	CU :23,5
ATEGO 2	9724601405	CL :26,2	9724601405-PART	CL :26,2
AXOR		L :837	0014603448	D :M 30x1,5
		PD :40	0013300235	L :115
		M :M 20x1,5	0013300135	M :M 20x1,5
		W :6.000 gr.	0004633429	W :1.400 gr.

**93MR03554**  
**CENTRE ROD / ORTA ROT**

93MR03554 CENTRE ROD / ORTA ROT			91MR05051 TIE ROD END / ROT BAŞI	
APPLICATION	COMPARISON NO	DIMENSION	COMPARISON NO	DIMENSION
ACTROS	0024604805	CU :24	0014608648	CU :24
1996	0024604705	CL :28,8	0014605148	CL :28,8
ACTROS		L :813	0014608048	D :M 30x1,5
2003		PD :40	0014604848	L :115
ATEGO		M :M 20x1,5	0014603848	M :M 20x1,5
AXOR		W :7.000 gr.	0024604805-PART	W :1.400 gr.

**93MR03555**  
**CENTRE ROD / ORTA ROT**

93MR03555 CENTRE ROD / ORTA ROT			91MR07933 TIE ROD / KOMPLE ROT	
APPLICATION	COMPARISON NO	DIMENSION	COMPARISON NO	DIMENSION
NG	3834604705	CU :19,9		
	3834602605	CL :22,2		
	3834602005	L :843		
		PD :40		
		M :M 18x1,5		
		W :7.000 gr.		

# MERCEDES

## 93MR03557 DRAGLINK / ROT KOLU



93MR03557 DRAGLINK / ROT KOLU			91MR00081 TIE ROD END / ROT BAŞI	
APPLICATION	COMPARISON NO	DIMENSION	COMPARISON NO	DIMENSION
UNIMOG	4353300003	CU : 23,5	9724601605-PART	CU : 23,5
		CL : 26,2	9724601405-PART	CL : 26,2
		L : 1322	0014603448	D : M 30x1,5
		PD : 50	0013300235	L : 115
		M : M 20x1,5	0013300135	M : M 20x1,5
		W : 11.000 gr.	0004633429	W : 1.400 gr.

## 93MR03558 CENTRE ROD / ORTA ROT



93MR03558 CENTRE ROD / ORTA ROT			91MR00641 TIE ROD END / ROT BAŞI	
APPLICATION	COMPARISON NO	DIMENSION	COMPARISON NO	DIMENSION
NG	3804602205	CU : 19,95	3443307135	0003301535
	3804601605	CL : 22,2	0003406242	0003301435
	3804601405	L : 838	0003383629	D : M 28x1,5
		PD : 40	0003309535	L : 105
		M : M 18x1,5	0003309335	M : M 18x1,5
			0003307135	W : 920 gr.

## 93MR03595 CENTRE ROD / ORTA ROT



93MR03595 CENTRE ROD / ORTA ROT		
APPLICATION	COMPARISON NO	DIMENSION
MK	3554604705	CU : 27,35
NG	3554602805	CL : 30,3
SK	3554602305	L : 685
		PD : 50
		M : M 24x1,5
		W : 6.780 gr.

**93MR03633**  
**CENTRE ROD / ORTA ROT**

93MR03633 CENTRE ROD / ORTA ROT			91MR00506 TIE ROD / KOMPLE ROT	
APPLICATION	COMPARISON NO	DIMENSION	COMPARISON NO	DIMENSION
T2/LN1	6684602205	CU :16,2		
	6684602105	CL :18,2		
		L :450		
		PD :30		
		M :M 14x1,5		
		W :8.000 gr.		

**93MR03635**  
**CENTRE ROD / ORTA ROT**

93MR03635 CENTRE ROD / ORTA ROT			91MR04811 TIE ROD END / ROT BAŞI	
APPLICATION	COMPARISON NO	DIMENSION	COMPARISON NO	DIMENSION
T2/LN1	6674601005	CU :16,2	3384923	CU :16,2
	6674600705	CL :18,2		CL :18,2
		L :495		D :M 22x1,5
		PD :28		L :95
		M :M 14x1,5		M :M 14x1,5
		W :2.000 gr.		W :600 gr.

**93MR03642**  
**DRAGLINK / ROT KOLU**

93MR03642 DRAGLINK / ROT KOLU			91MR00082 TIE ROD END / ROT BAŞI		91MR00081 TIE ROD END / ROT BAŞI		
APPLICATION	COMPARISON NO	DIMENSION	COMPARISON NO	DIMENSION	COMPARISON NO	DIMENSION	
MK	3463302903	W :12.600 gr.	3503307135	0003300035	CU :23,5	9724601605-PART	CU :23,5
NG			3023300335		CL :26,2	9724601405-PART	CL :26,2
SK			3023300235		D :M 30x1,5	0014603448	D :M 30x1,5
			3023300135		L :115	0013300235	L :115
			3023300035		M :M 20x1,5	0013300135	M :M 20x1,5
			0003300148		W :1.400 gr.	0004633429	W :1.400 gr.

# MERCEDES

## 93MR03654 CENTRE ROD / ORTA ROT



93MR03654 CENTRE ROD / ORTA ROT			91MR00209 TIE ROD / KOMPLE ROT	
APPLICATION	COMPARISON NO	DIMENSION	COMPARISON NO	DIMENSION
UNIMOG	4064600705	CU : 19,95		
	4064600605	CL : 22,2		
	4064600305	L : 1100		
		PD : 48		
		M : M 18x1,5		

## 93MR03655 DRAGLINK / ROT KOLU



93MR03655 DRAGLINK / ROT KOLU			91MR00082 TIE ROD END / ROT BAŞI		91MR00081 TIE ROD END / ROT BAŞI		
APPLICATION	COMPARISON NO	DIMENSION	COMPARISON NO	DIMENSION	COMPARISON NO	DIMENSION	
MK	3913301203	CU : 23,5	3503307135	0003300035	CU : 23,5	9724601605-PART	CU : 23,5
NG	3913301003	CL : 26,2	3023300335		CL : 26,2	9724601405-PART	CL : 26,2
SK	3913300803	L : 1100	3023300235		D : M 30x1,5	0014603448	D : M 30x1,5
	3913300603	PD : 40	3023300135		L : 115	0013300235	L : 115
		M : M 20x1,5	3023300035		M : M 20x1,5	0013300135	M : M 20x1,5
		W : 9.000 gr.	0003300148		W : 1.400 gr.	0004633429	W : 1.400 gr.

## 93MR03679 CENTRE ROD / ORTA ROT



93MR03679 CENTRE ROD / ORTA ROT			91MR00078 TIE ROD END / ROT BAŞI	
APPLICATION	COMPARISON NO	DIMENSION	COMPARISON NO	DIMENSION
LK/LN2	6764601605	CU : 23,5	6851486000	CU : 23,5
	6764601205	CL : 26,2	6851478000	CL : 26,2
		L : 730	5000808458	D : M 30x1,5
		PD : 40	0004602748	L : 126
		M : M 20x1,5	0004602648	M : M 20x1,5
		W : 6.400 gr.	0004600148	W : 1.700 gr.

**93MR03681**  
**CENTRE ROD / ORTA ROT**

**93MR03681** CENTRE ROD / ORTA ROT

APPLICATION	COMPARISON NO	DIMENSION
MK	6224601105	CU :27,1
NG	6224600805	CL :30,2
SK	6224600005	L :660
		PD :42
		M :M 24x1,5
		W :6.700 gr.

**93MR03682**  
**CENTRE ROD / ORTA ROT**

**93MR03682** CENTRE ROD / ORTA ROT

APPLICATION	COMPARISON NO	DIMENSION	91MR00078 TIE ROD END / ROT BAŞI	COMPARISON NO	DIMENSION
NG	3834606105	CU :23,5	6851486000		CU :23,5
	3834606005	CL :26,2	6851478000		CL :26,2
	3834601505	L :833	5000808458		D :M 30x1,5
		PD :40	0004602748		L :126
		M :M 20x1,5	0004602648		M :M 20x1,5
			0004600148		W :1.700 gr.

**93MR03683**  
**CENTRE ROD / ORTA ROT**

**93MR03683** CENTRE ROD / ORTA ROT

APPLICATION	COMPARISON NO	DIMENSION
MK	6254607605	CU :28,9
NG	6254603605	CL :32,2
SK	0004605405	L :648
	0004604005	PD :42
		M :M 27x1,5
		W :9.200 gr.



# MERCEDES

## 93MR03684 DRAGLINK / ROT KOLU



93MR03684 DRAGLINK / ROT KOLU			91MR00058 TIE ROD END / ROT BAŞI		
APPLICATION	COMPARISON NO	DIMENSION	COMPARISON NO		DIMENSION
MK	3463304803	CU :27,1	0014607748	0014600848	CU :27,1
NG	3463304603	CL :30,2	0014600248	0004608948	CL :30,2
SK	3463304003	L :1385	5001836298	0004605235	D :M 30x1,5
		PD :60	0014602248	0004602948	L :126
		M :M 24x1,5	0014601248	0004602848	M :M 24x1,5
		W :13.800 gr.	0014600948	0004600948	W :1.840 gr.

## 93MR03687 CENTRE ROD / ORTA ROT



93MR03687 CENTRE ROD / ORTA ROT			91MR00058 TIE ROD END / ROT BAŞI		
APPLICATION	COMPARISON NO	DIMENSION	COMPARISON NO		DIMENSION
NG	0004609905	CU :27,1	0014607748	0014600848	CU :27,1
SK	0004609805	CL :30,2	0014600248	0004608948	CL :30,2
		L :843	5001836298	0004605235	D :M 30x1,5
		PD :48	0014602248	0004602948	L :126
		M :M 24x1,5	0014601248	0004602848	M :M 24x1,5
		W :8.000 gr.	0014600948	0004600948	W :1.840 gr.

## 93MR03688 DRAGLINK / ROT KOLU



93MR03688 DRAGLINK / ROT KOLU			91MR04809 TIE ROD END / ROT BAŞI		91MR04808 TIE ROD END / ROT BAŞI	
APPLICATION	COMPARISON NO	DIMENSION	COMPARISON NO	DIMENSION	COMPARISON NO	DIMENSION
ACTROS	9493301003	CU :28,9	9493301003-PART2	CU :28,9	9493301003-PART1	CU :28,9
1996		CL :32,2		CL :32,2		CL :32,2
ACTROS		L :1485		D :M 30x1,5		D :M 30x1,5
2003		PD :50		L :126		L :126
ATEGO		M :M 27x1,5		M :M 27x1,5		M :M 27x1,5
AXOR		W :14.000 gr.		W :2.000 gr.		W :1.900 gr.

**93MR03689**  
**DRAGLINK / ROT KOLU**

93MR03689 DRAGLINK / ROT KOLU			91MR00058 TIE ROD END / ROT BAŞI		
APPLICATION	COMPARISON NO	DIMENSION	COMPARISON NO	DIMENSION	
ACTROS	9443301703	CU :27,1	0014607748	0014600848	CU :27,1
1996	6253303203	CL :30,2	0014600248	0004608948	CL :30,2
ACTROS		L :1538	5001836298	0004605235	D :M 30x1,5
2003		PD :60	0014602248	0004602948	L :126
ATEGO		M :M 24x1,5	0014601248	0004602848	M :M 24x1,5
AXOR		W :15.500 gr.	0014600948	0004600948	W :1.840 gr.

**93MR03694**  
**DRAGLINK / ROT KOLU**

93MR03694 DRAGLINK / ROT KOLU			91MR00081 TIE ROD END / ROT BAŞI		
APPLICATION	COMPARISON NO	DIMENSION	COMPARISON NO	DIMENSION	
0 305	3074600605	CU :23,5	9724601605-PART	CU :23,5	
	3074600205	CL :26,2	9724601405-PART	CL :26,2	
		L :800	0014603448	D :M 30x1,5	
		PD :40	0013300235	L :115	
		M :M 20x1,5	0013300135	M :M 20x1,5	
		W :7.400 gr.	0004633429	W :1.400 gr.	

**93MR03705**  
**CENTRE ROD / ORTA ROT**

93MR03705 CENTRE ROD / ORTA ROT			91MR00081 TIE ROD END / ROT BAŞI		
APPLICATION	COMPARISON NO	DIMENSION	COMPARISON NO	DIMENSION	
0 305	3074600505	CU :23,5	9724601605-PART	CU :23,5	
0 307	3074600005	CL :26,2	9724601405-PART	CL :26,2	
		L :1080	0014603448	D :M 30x1,5	
		PD :40	0013300235	L :115	
		M :M 20x1,5	0013300135	M :M 20x1,5	
			0004633429	W :1.400 gr.	

## 93MR03706 CENTRE ROD / ORTA ROT



93MR03706 CENTRE ROD / ORTA ROT			91MR00081 TIE ROD END / ROT BAŞI	
APPLICATION	COMPARISON NO	DIMENSION	COMPARISON NO	DIMENSION
0 340	3734601005	CU : 23,5	9724601605-PART	CU : 23,5
		CL : 26,2	9724601405-PART	CL : 26,2
		L : 930	0014603448	D : M 30x1,5
		PD : 40	0013300235	L : 115
		M : M 20x1,5	0013300135	M : M 20x1,5
		W : 6.000 gr.	0004633429	W : 1.400 gr.

## 93MR03722 DRAGLINK / ROT KOLU



93MR03722 DRAGLINK / ROT KOLU			91MR00081 TIE ROD END / ROT BAŞI	
APPLICATION	COMPARISON NO	DIMENSION	COMPARISON NO	DIMENSION
0 302	3023301803	CU : 23,5	9724601605-PART	CU : 23,5
	3023300603	CL : 26,2	9724601405-PART	CL : 26,2
	3023300303	L : 1585	0014603448	D : M 30x1,5
		PD : 38	0013300235	L : 115
		M : M 20x1,5	0013300135	M : M 20x1,5
		W : 8.900 gr.	0004633429	W : 1.400 gr.

## 93MR03877 CENTRE ROD / ORTA ROT



93MR03877 CENTRE ROD / ORTA ROT			91MR00081 TIE ROD END / ROT BAŞI	
APPLICATION	COMPARISON NO	DIMENSION	COMPARISON NO	DIMENSION
0 302	3734603605	CU : 23,5	9724601605-PART	CU : 23,5
	3734603505	CL : 26,2	9724601405-PART	CL : 26,2
	3734600705	L : 931	0014603448	D : M 30x1,5
	3734600505	PD : 38	0013300235	L : 115
	3734600305	M : M 20x1,5	0013300135	M : M 20x1,5
	3024603605	W : 6.300 gr.	0004633429	W : 1.400 gr.

**93MR03878**  
**CENTRE ROD / ORTA ROT**

93MR03878 CENTRE ROD / ORTA ROT			91MR00081 TIE ROD END / ROT BAŞI	
APPLICATION	COMPARISON NO	DIMENSION	COMPARISON NO	DIMENSION
0 302	3734600905	CU :23,5	9724601605-PART	CU :23,5
	3734600605	CL :26,2	9724601405-PART	CL :26,2
	3024604005	L :641	0014603448	D :M 30x1,5
	3024603905	PD :38	0013300235	L :115
	3024600605	M :M 20x1,5	0013300135	M :M 20x1,5
	3024600505	W :5.200 gr.	0004633429	W :1.400 gr.

**93MR03879**  
**DRAGLINK / ROT KOLU**

93MR03879 DRAGLINK / ROT KOLU			91MR00707 TIE ROD END / ROT BAŞI		91MR00706 TIE ROD END / ROT BAŞI		
APPLICATION	COMPARISON NO	DIMENSION	COMPARISON NO	DIMENSION	COMPARISON NO	DIMENSION	
0 303	3023301703	CU :23,5	0013302735	0003301935	CU :23,5	0013302635	CU :23,5
	3023301503	CL :26,2	0013302235		CL :26,2	0013302135	CL :26,2
	3023301303	L :1520	0003385029		D :M 35x1,5	0003384929	D :M 35x1,5
	3023300903	PD :42	0003307835		L :150	0003307735	L :150
		M :M 20x1,5	0003304135		M :M 20x1,5	0003304035	M :M 20x1,5
		W :10.820 gr.	0003302935		W :2.200 gr.	0003302835	W :2.200 gr.

**93MR03880**  
**DRAGLINK / ROT KOLU**

93MR03880 DRAGLINK / ROT KOLU			91MR03884 TIE ROD END / ROT BAŞI		91MR03883 TIE ROD END / ROT BAŞI	
APPLICATION	COMPARISON NO	DIMENSION	COMPARISON NO	DIMENSION	COMPARISON NO	DIMENSION
0 403	6133300003	CU :27,1	4607848	CU :27,1	4607748	CU :27,1
	3563300003	CL :30,2		CL :30,2		CL :30,2
		L :600		D :M 24x1,5		D :M 24x1,5
		PD :32		L :126		L :126
		M :M 24x1,5		M :M 24x1,5		M :M 24x1,5
		W :5.480 gr.		W :1.680 gr.		W :1.680 gr.

## 93MR03881 CENTRE ROD / ORTA ROT



93MR03881 CENTRE ROD / ORTA ROT			91MR00058 TIE ROD END / ROT BAŞI		
APPLICATION	COMPARISON NO	DIMENSION	COMPARISON NO		DIMENSION
0 403	6133300103	CU :27,1	0014607748	0014600848	CU :27,1
	3563300103	CL :30,2	0014600248	0004608948	CL :30,2
		L :505	5001836298	0004605235	D :M 30x1,5
		PD :30	0014602248	0004602948	L :126
		M :M 24x1,5	0014601248	0004602848	M :M 24x1,5
		W :5.420 gr.	0014600948	0004600948	W :1.840 gr.

## 93MR03882 DRAGLINK / ROT KOLU



93MR03882 DRAGLINK / ROT KOLU			91MR00059 TIE ROD END / ROT BAŞI		91MR00058 TIE ROD END / ROT BAŞI		
APPLICATION	COMPARISON NO	DIMENSION	COMPARISON NO	DIMENSION	COMPARISON NO	DIMENSION	
0 404	6134630015	CU :27,1	5001832581	0004603448	0014607748	0014600848	CU :27,1
	3564630015	CL :30,2	0014600348	0004601248	0014600248	0004608948	CL :30,2
		L :1600	6984603748	0004601048	5001836298	0004605235	D :M 30x1,5
		PD :52	0014602348	0004600648	0014602248	0004602948	L :126
		M :M 24x1,5	0014601448	0003401170	0014601248	0004602848	M :M 24x1,5
		W :12.000 gr.	0004603548		0014600948	0004600948	W :1.840 gr.

## 93MR03887 DRAGLINK / ROT KOLU



93MR03887 DRAGLINK / ROT KOLU			91MR00081 TIE ROD END / ROT BAŞI		91MR00082 TIE ROD END / ROT BAŞI		
APPLICATION	COMPARISON NO	DIMENSION	COMPARISON NO	DIMENSION	COMPARISON NO	DIMENSION	
ATEGO	9723300103	W :7.800 gr.	9724601605-PART	CU :23,5	3503307135	0003300035	CU :23,5
AXOR	9723300003		9724601405-PART	CL :26,2	3023300335		CL :26,2
			0014603448	D :M 30x1,5	3023300235		D :M 30x1,5
			0013300235	L :115	3023300135		L :115
			0013300135	M :M 20x1,5	3023300035		M :M 20x1,5
			0004633429	W :1.400 gr.	0003300148		W :1.400 gr.

**93MR03888**  
**CENTRE ROD / ORTA ROT**

93MR03888 CENTRE ROD / ORTA ROT			91MR00058 TIE ROD END / ROT BAŞI	
APPLICATION	COMPARISON NO	DIMENSION	COMPARISON NO	DIMENSION
ATEGO	9744601205	CU :27,1	0014607748	0014600848 CU :27,1
ATEGO 2	9744601005	CL :30,2	0014600248	0004608948 CL :30,2
AXOR		L :835	5001836298	0004605235 D :M 30x1,5
		PD :50	0014602248	0004602948 L :126
		M :M 24x1,5	0014601248	0004602848 M :M 24x1,5
		W :8.640 gr.	0014600948	0004600948 W :1.840 gr.

**93MR03889**  
**CENTRE ROD / ORTA ROT**

93MR03889 CENTRE ROD / ORTA ROT			91MR00058 TIE ROD END / ROT BAŞI	
APPLICATION	COMPARISON NO	DIMENSION	COMPARISON NO	DIMENSION
ATEGO	9744601505		0014607748	0014600848 CU :27,1
ATEGO 2			0014600248	0004608948 CL :30,2
AXOR			5001836298	0004605235 D :M 30x1,5
			0014602248	0004602948 L :126
			0014601248	0004602848 M :M 24x1,5
			0014600948	0004600948 W :1.840 gr.

**93MR03890**  
**CENTRE ROD / ORTA ROT**

93MR03890 CENTRE ROD / ORTA ROT			91MR00097 TIE ROD END / ROT BAŞI	
APPLICATION	COMPARISON NO	DIMENSION	COMPARISON NO	DIMENSION
ATEGO	9744602205	CU :27,1	0004600705-PART	CU :27,1
ATEGO 2	9744600805	CL :30,2		CL :30,2
AXOR	9744600405	L :830		D :M 30x1,5
		PD :50		L :126
		M :M 24x1,5		M :M 24x1,5
		W :8.200 gr.		W :1.720 gr.

# MERCEDES

## 93MR03891 CENTRE ROD / ORTA ROT



93MR03891 CENTRE ROD / ORTA ROT			91MR00081 TIE ROD END / ROT BAŞI	
APPLICATION	COMPARISON NO	DIMENSION	COMPARISON NO	DIMENSION
ATEGO	9724601205	CU :23,5	9724601605-PART	CU :23,5
ATEGO 2	9724601005	CL :26,2	9724601405-PART	CL :26,2
AXOR		L :825	0014603448	D :M 30x1,5
		PD :40	0013300235	L :115
		M :M 20x1,5	0013300135	M :M 20x1,5
		W :6.600 gr.	0004633429	W :1.400 gr.

## 93MR03892 DRAGLINK / ROT KOLU



93MR03892 DRAGLINK / ROT KOLU			91MR06709 TIE ROD END / ROT BAŞI	
APPLICATION	COMPARISON NO	DIMENSION	COMPARISON NO	DIMENSION
ACTROS AXOR	9493301603	CU :28,9	9493300603-PART	CU :28,9
1996	9493300603	CL :32,2		CL :32,2
ACTROS		L :1620		D :M 30x1,5
2003		PD :52		L :145
ATEGO		M :M 27x1,5		M :M 27x1,5
ATEGO 2		W :15.000 gr.		

## 93MR03893 DRAGLINK / ROT KOLU



93MR03893 DRAGLINK / ROT KOLU			91MR04809 TIE ROD END / ROT BAŞI		91MR04808 TIE ROD END / ROT BAŞI	
APPLICATION	COMPARISON NO	DIMENSION	COMPARISON NO	DIMENSION	COMPARISON NO	DIMENSION
ACTROS MK	6253302503	CU :28,9	9493301003-PART2	CU :28,9	9493301003-PART1	CU :28,9
1996 NG	6253302403	CL :32,2		CL :32,2		CL :32,2
ACTROS SK	6253301603	L :1515		D :M 30x1,5		D :M 30x1,5
2003 AXOR 2	6253301503	PD :50		L :126		L :126
ATEGO		M :M 27x1,5		M :M 27x1,5		M :M 27x1,5
AXOR		W :14.000 gr.		W :2.000 gr.		W :1.900 gr.

**93MR03894**  
**DRAGLINK / ROT KOLU**

93MR03894 DRAGLINK / ROT KOLU				91MR00252 TIE ROD END / ROT BAŞI	
APPLICATION	COMPARISON NO	DIMENSION		COMPARISON NO	DIMENSION
ACTROS ECONIC	9443301303	CU :27,1		5001832580	CU :27,1
1996 AXOR 2	9443300503	CL :30,2		0013301835	CL :30,2
ACTROS		L :1535		0003401207	D :M 38x1,5
2003		PD :60			L :125
ATEGO		M :M 24x1,5			M :M 24x1,5
AXOR		W :15.000 gr.			W :2.000 gr.

**93MR03895**  
**DRAGLINK / ROT KOLU**

93MR03895 DRAGLINK / ROT KOLU			91MR04809 TIE ROD END / ROT BAŞI		91MR04808 TIE ROD END / ROT BAŞI	
APPLICATION	COMPARISON NO	DIMENSION	COMPARISON NO	DIMENSION	COMPARISON NO	DIMENSION
ACTROS	9493301803	CU :28,9	9493301003-PART2	CU :28,9	9493301003-PART1	CU :28,9
1996	9493301203	CL :32,2		CL :32,2		CL :32,2
ACTROS		L :1420		D :M 30x1,5		D :M 30x1,5
2003		PD :50		L :126		L :126
ATEGO		M :M 27x1,5		M :M 27x1,5		M :M 27x1,5
AXOR		W :13.400 gr.		W :2.000 gr.		W :1.900 gr.

**93MR03896**  
**DRAGLINK / ROT KOLU**

93MR03896 DRAGLINK / ROT KOLU			91MR00545 TIE ROD END / ROT BAŞI		91MR00544 TIE ROD END / ROT BAŞI	
APPLICATION	COMPARISON NO	DIMENSION	COMPARISON NO	DIMENSION	COMPARISON NO	DIMENSION
ACTROS AXOR	9453300503	W :10.500 gr.	0014607948 0004606948	CU :28,9	0014602448 0014601748	CU :28,9
1996	9453300303		0014602548 0004606148	CL :32,2	0004607548 0014601148	CL :32,2
ACTROS	9453300203		6851527000 0004605848	D :M 30x1,5	0004606848 0004607048	D :M 30x1,5
2003			0014601348	L :126	6851528000 0004606048	L :126
ATEGO			0014600548	M :M 27x1,5	6851522000 0004605748	M :M 27x1,5
ATEGO 2			0004607148	W :1.920 gr.	0014607648	W :1.920 gr.



# MERCEDES

## 93MR03897 CENTRE ROD / ORTA ROT



### 93MR03897 CENTRE ROD / ORTA ROT

APPLICATION	COMPARISON NO	DIMENSION
ACTROS	0024601205	CU :27,1
1996	0014606205	CL :30,2
ACTROS		L :1863
2003		PD :42
ATEGO		M :M 24x1,5
AXOR		W :13.860 gr.

## 93MR03898 DRAGLINK / ROT KOLU



### 93MR03898 DRAGLINK / ROT KOLU

APPLICATION	COMPARISON NO	DIMENSION
ACTROS	0024601305	CU :27,1
1996		CL :30,2
ACTROS		L :1255
2003		PD :42
		M :M 24x1,5
		W :10.260 gr.

## 93MR03899 CENTRE ROD / ORTA ROT



### 93MR03899 CENTRE ROD / ORTA ROT

APPLICATION	COMPARISON NO	DIMENSION
ACTROS	0024600505	CU :28,9
1996	0014601305	CL :32,2
ACTROS		L :1100
2003		PD :42
ATEGO		M :M 27x1,5
AXOR		W :8.600 gr.

**93MR03900**  
**CENTRE ROD / ORTA ROT**

**93MR03900** CENTRE ROD / ORTA ROT

APPLICATION	COMPARISON NO	DIMENSION
ACTROS	0014608605	CU :27,1
1996		CL :30,2
ACTROS		L :953
2003		PD :42
ATEGO		M :M 24x1,5
AXOR		W :8.500 gr.

**93MR03901**  
**CENTRE ROD / ORTA ROT**

**93MR03901** CENTRE ROD / ORTA ROT

APPLICATION	COMPARISON NO	DIMENSION	91MR00058	TIE ROD END / ROT BAŞI	
ACTROS	0014608105	CU :27,1	0014607748	0014600848	CU :27,1
1996	0014605105	CL :30,2	0014600248	0004608948	CL :30,2
ACTROS		L :848	5001836298	0004605235	D :M 30x1,5
2003		PD :42	0014602248	0004602948	L :126
AXOR		M :M 24x1,5	0014601248	0004602848	M :M 24x1,5
		W :8.100 gr.	0014600948	0004600948	W :1.840 gr.

**93MR03903**  
**CENTRE ROD / ORTA ROT**

**93MR03903** CENTRE ROD / ORTA ROT

APPLICATION	COMPARISON NO	DIMENSION	91MR00544	TIE ROD END / ROT BAŞI	
ACTROS	0014607405	CU :28,9	0014602448	0014601748	CU :28,9
1996	0014604905	CL :32,2	0004607548	0014601148	CL :32,2
ACTROS		L :837	0004606848	0004607048	D :M 30x1,5
2003		PD :42	6851528000	0004606048	L :126
AXOR		M :M 27x1,5	6851522000	0004605748	M :M 27x1,5
		W :9.000 gr.	0014607648		W :1.920 gr.

# MERCEDES

## 93MR03904 CENTRE ROD / ORTA ROT



93MR03904 CENTRE ROD / ORTA ROT			91MR00097 TIE ROD END / ROT BAŞI	
APPLICATION	COMPARISON NO	DIMENSION	COMPARISON NO	DIMENSION
ACTROS	0014607005	CU :27,1	0004600705-PART	CU :27,1
1996	0014600805	CL :30,2		CL :30,2
ACTROS	0014600705	L :810		D :M 30x1,5
2003		PD :38		L :126
AXOR		M :M 24x1,5		M :M 24x1,5
		W :6.880 gr.		W :1.720 gr.

## 93MR03905 CENTRE ROD / ORTA ROT



93MR03905 CENTRE ROD / ORTA ROT		
APPLICATION	COMPARISON NO	DIMENSION
ACTROS	0024605205	CU :27,1
1996	0024605105	CL :30,2
ACTROS		L :800
2003		PD :38
ATEGO		M :M 24x1,5
AXOR		W :7.000 gr.

## 93MR03906 CENTRE ROD / ORTA ROT



93MR03906 CENTRE ROD / ORTA ROT			91MR00058 TIE ROD END / ROT BAŞI		
APPLICATION	COMPARISON NO	DIMENSION	COMPARISON NO	DIMENSION	
ACTROS	0024606405	CU :27,1	0014607748	0014600848	CU :27,1
1996	0014609905	CL :30,2	0014600248	0004608948	CL :30,2
ACTROS	0014609805	L :804	5001836298	0004605235	D :M 30x1,5
2003		PD :38	0014602248	0004602948	L :126
ATEGO		M :M 24x1,5	0014601248	0004602848	M :M 24x1,5
AXOR		W :7.860 gr.	0014600948	0004600948	W :1.840 gr.

**93MR03907**  
**CENTRE ROD / ORTA ROT**

**93MR03907** CENTRE ROD / ORTA ROT

APPLICATION	COMPARISON NO	DIMENSION
ACTROS	0024603805	CU :27,1
1996	0024602505	CL :30,2
ACTROS		L :735
2003		PD :42
ATEGO		M :M 24x1,5
AXOR		W :7.300 gr.

**93MR03908**  
**CENTRE ROD / ORTA ROT**

**93MR03908** CENTRE ROD / ORTA ROT

APPLICATION	COMPARISON NO	DIMENSION
ACTROS	0024600405	
1996	0014601105	
ACTROS		
2003		
ATEGO		
AXOR		

**93MR03909**  
**CENTRE ROD / ORTA ROT**

**93MR03909** CENTRE ROD / ORTA ROT

APPLICATION	COMPARISON NO	DIMENSION
ACTROS	0024600605	CU :28,9
1996		CL :32,2
ACTROS		L :705
2003		PD :40
AXOR		M :M 27x1,5
		W :5.800 gr.

# MERCEDES

## 93MR03910 DRAGLINK / ROT KOLU



93MR03910 DRAGLINK / ROT KOLU			91MR00058 TIE ROD END / ROT BAŞI		
APPLICATION	COMPARISON NO	DIMENSION	COMPARISON NO		DIMENSION
MK	6203300803	CU : 27,1	0014607748	0014600848	CU : 27,1
NG	6203300703	CL : 30,2	0014600248	0004608948	CL : 30,2
SK	6203300403	L : 1692	5001836298	0004605235	D : M 30x1,5
	6203300303	PD : 50	0014602248	0004602948	L : 126
		M : M 24x1,5	0014601248	0004602848	M : M 24x1,5
		W : 13.800 gr.	0014600948	0004600948	W : 1.840 gr.

## 93MR03911 DRAGLINK / ROT KOLU



93MR03911 DRAGLINK / ROT KOLU			91MR00059 TIE ROD END / ROT BAŞI		91MR00058 TIE ROD END / ROT BAŞI		
APPLICATION	COMPARISON NO	DIMENSION	COMPARISON NO		COMPARISON NO	DIMENSION	
MK	6203300603	W : 13.800 gr.	5001832581	0004603448	0014607748	0014600848	CU : 27,1
NG	6203300503		0014600348	0004601248	0014600248	0004608948	CL : 30,2
SK			6984603748	0004601048	5001836298	0004605235	D : M 30x1,5
			0014602348	0004600648	0014602248	0004602948	L : 126
			0014601448	0003401170	0014601248	0004602848	M : M 24x1,5
			0004603548		0014600948	0004600948	W : 1.840 gr.

## 93MR03912 DRAGLINK / ROT KOLU



93MR03912 DRAGLINK / ROT KOLU			91MR00641 TIE ROD END / ROT BAŞI		
APPLICATION	COMPARISON NO	DIMENSION	COMPARISON NO		DIMENSION
MK	3523302703	CU : 19,95	3443307135	0003301535	CU : 19,95
NG	3523302503	CL : 22,2	0003406242	0003301435	CL : 22,2
	3523301703	L : 1600	0003383629		D : M 28x1,5
		PD : 50	0003309535		L : 105
		M : M 18x1,5	0003309335		M : M 18x1,5
		W : 12.100 gr.	0003307135		W : 920 gr.

**93MR03913**  
**DRAGLINK / ROT KOLU**

93MR03913 DRAGLINK / ROT KOLU			91MR00641 TIE ROD END / ROT BAŞI		91MR00642 TIE ROD END / ROT BAŞI	
APPLICATION	COMPARISON NO	DIMENSION	COMPARISON NO	DIMENSION	COMPARISON NO	DIMENSION
LK/LN2	3813300703	CU :19,95	3443307135	0003301535	3443307235	CU :19,95
	3813300603	CL :22,2	0003406242	0003301435	0003309635	CL :22,2
	3813300303	L :1548	0003383629	D :M 28x1,5	0003309435	D :M 28x1,5
	3583300503	PD :48	0003309535	L :105	0003307235	L :105
	3583300103	M :M 18x1,5	0003309335	M :M 18x1,5	0003303335	M :M 18x1,5
		W :8.700 gr.	0003307135	W :920 gr.		W :920 gr.

**93MR03914**  
**DRAGLINK / ROT KOLU**

93MR03914 DRAGLINK / ROT KOLU			91MR00058 TIE ROD END / ROT BAŞI		
APPLICATION	COMPARISON NO	DIMENSION	COMPARISON NO	DIMENSION	
MK	3853302403	CU :27,1	0014607748	0014600848	CU :27,1
NG	3853302203	CL :30,2	0014600248	0004608948	CL :30,2
	3853302103	L :1585	5001836298	0004605235	D :M 30x1,5
	3853301303	PD :60	0014602248	0004602948	L :126
	3853301203	M :M 24x1,5	0014601248	0004602848	M :M 24x1,5
		W :16.500 gr.	0014600948	0004600948	W :1.840 gr.

**93MR03915**  
**DRAGLINK / ROT KOLU**

93MR03915 DRAGLINK / ROT KOLU			91MR03948 TIE ROD END / ROT BAŞI		91MR03947 TIE ROD END / ROT BAŞI	
APPLICATION	COMPARISON NO	DIMENSION	COMPARISON NO	DIMENSION	COMPARISON NO	DIMENSION
LK/LN2	6993302103	W :12.600 gr.			0013308435	CU :27,1
						CL :30
						D :M 38x1,5
						L :155
						W :2.400 gr.

# MERCEDES

## 93MR03916 DRAGLINK / ROT KOLU



93MR03916 DRAGLINK / ROT KOLU			91MR00252 TIE ROD END / ROT BAŞI	
APPLICATION	COMPARISON NO	DIMENSION	COMPARISON NO	DIMENSION
MK	6253300403	W : 25.900 gr.	5001832580	CU : 27,1
NG			0013301835	CL : 30,2
SK			0003401207	D : M 38x1,5
				L : 125
				M : M 24x1,5
				W : 2.000 gr.

## 93MR03917 DRAGLINK / ROT KOLU



93MR03917 DRAGLINK / ROT KOLU		
APPLICATION	COMPARISON NO	DIMENSION
MK	6253301703	W : 25.000 gr.
NG	6253300603	
SK		

## 93MR03918 DRAGLINK / ROT KOLU



93MR03918 DRAGLINK / ROT KOLU			91MR00059 TIE ROD END / ROT BAŞI		91MR00058 TIE ROD END / ROT BAŞI			
APPLICATION	COMPARISON NO	DIMENSION	COMPARISON NO	DIMENSION	COMPARISON NO	DIMENSION		
MK	3853302003	CU : 27,1	5001832581	0004603448	CU : 27,1	0014607748	0014600848	CU : 27,1
NG	3853301903	CL : 30,2	0014600348	0004601248	CL : 30,2	0014600248	0004608948	CL : 30,2
SK	3853300403	L : 1465	6984603748	0004601048	D : M 30x1,5	5001836298	0004605235	D : M 30x1,5
		PD : 50	0014602348	0004600648	L : 126	0014602248	0004602948	L : 126
		M : M 24x1,5	0014601448	0003401170	M : M 24x1,5	0014601248	0004602848	M : M 24x1,5
		W : 13.200 gr.	0004603548		W : 1.840 gr.	0014600948	0004600948	W : 1.840 gr.

**93MR03919**  
**DRAGLINK / ROT KOLU**

93MR03919 DRAGLINK / ROT KOLU			91MR00059 TIE ROD END / ROT BAŞI		91MR00058 TIE ROD END / ROT BAŞI		
APPLICATION	COMPARISON NO	DIMENSION	COMPARISON NO	DIMENSION	COMPARISON NO	DIMENSION	
MK	3433300403	CU :27,1	5001832581 0004603448	CU :27,1	0014607748 0014600848	CU :27,1	
NG	3433300303	CL :30,2	0014600348 0004601248	CL :30,2	0014600248 0004608948	CL :30,2	
SK	3433300103	L :1450	6984603748 0004601048	D :M 30x1,5	5001836298 0004605235	D :M 30x1,5	
		PD :50	0014602348 0004600648	L :126	0014602248 0004602948	L :126	
		M :M 24x1,5	0014601448 0003401170	M :M 24x1,5	0014601248 0004602848	M :M 24x1,5	
		W :13.260 gr.	0004603548	W :1.840 gr.	0014600948 0004600948	W :1.840 gr.	

**93MR03920**  
**DRAGLINK / ROT KOLU**

93MR03920 DRAGLINK / ROT KOLU			91MR00253 TIE ROD END / ROT BAŞI		91MR00252 TIE ROD END / ROT BAŞI		
APPLICATION	COMPARISON NO	DIMENSION	COMPARISON NO	DIMENSION	COMPARISON NO	DIMENSION	
MK	6253302903	W :25.000 gr.	0003401206	CU :27,1	5001832580	CU :27,1	
NG	6253302803			CL :30,2	0013301835	CL :30,2	
SK	6253301003			D :M 38x1,6	0003401207	D :M 38x1,5	
				L :125		L :125	
				M :M 24x1,5		M :M 24x1,5	
				W :2.000 gr.		W :2.000 gr.	

**93MR03921**  
**CENTRE ROD / ORTA ROT**

93MR03921 CENTRE ROD / ORTA ROT		
APPLICATION	COMPARISON NO	DIMENSION
MK	6244603505	CU :27,1
NG	6244603205	CL :30,2
SK	6244603105	L :1824
		PD :42
		M :M 24x1,5
		W :13.560 gr.



# MERCEDES

## 93MR03922 CENTRE ROD / ORTA ROT



### 93MR03922 CENTRE ROD / ORTA ROT

APPLICATION	COMPARISON NO	DIMENSION
MK	0004604905	CU :28,9
NG		CL :32,2
SK		L :1160
		PD :52
		M :M 27x1,5

## 93MR03923 CENTRE ROD / ORTA ROT



### 93MR03923 CENTRE ROD / ORTA ROT

APPLICATION	COMPARISON NO	DIMENSION
MK	6254601905	
NG		
SK		

## 93MR03924 CENTRE ROD / ORTA ROT



### 93MR03924 CENTRE ROD / ORTA ROT

APPLICATION	COMPARISON NO	DIMENSION	91MR03661 TIE ROD END / ROT BAŞI	COMPARISON NO	DIMENSION
MK	6254609705			0014600648	CU :28,9
NG	6254609505			0004604848	CL :32,2
SK	6254608905				D :M 30x1,5
	6254608705				L :158
	6254606105				M :M 27x1,5
	6254600805				W :2.000 gr.

**93MR03925**  
**CENTRE ROD / ORTA ROT**

93MR03925 CENTRE ROD / ORTA ROT			91MR04808 TIE ROD END / ROT BAŞI	
APPLICATION	COMPARISON NO	DIMENSION	COMPARISON NO	DIMENSION
MK	14604205	CU :28,9	9493301003-PART1	CU :28,9
NG		CL :32,2		CL :32,2
SK		L :856		D :M 30x1,5
		PD :48		L :126
		M :M 27x1,5		M :M 27x1,5
		W :8.050 gr.		W :1.900 gr.

**93MR03926**  
**CENTRE ROD / ORTA ROT**

93MR03926 CENTRE ROD / ORTA ROT			91MR00058 TIE ROD END / ROT BAŞI	
APPLICATION	COMPARISON NO	DIMENSION	COMPARISON NO	DIMENSION
MK	6254604405		0014607748	0014600848 CU :27,1
NG			0014600248	0004608948 CL :30,2
SK			5001836298	0004605235 D :M 30x1,5
			0014602248	0004602948 L :126
			0014601248	0004602848 M :M 24x1,5
			0014600948	0004600948 W :1.840 gr.

**93MR03927**  
**CENTRE ROD / ORTA ROT**

93MR03927 CENTRE ROD / ORTA ROT		
APPLICATION	COMPARISON NO	DIMENSION
MK	6994605706	
NG		
SK		

# MERCEDES

## 93MR03928 CENTRE ROD / ORTA ROT



93MR03928 CENTRE ROD / ORTA ROT			91MR00058 TIE ROD END / ROT BAŞI	
APPLICATION	COMPARISON NO	DIMENSION	COMPARISON NO	DIMENSION
MK	3874603405	CU : 27,1	0014607748	0014600848 CU : 27,1
NG	3874602405	CL : 30,2	0014600248	0004608948 CL : 30,2
SK	3874601805	L : 830	5001836298	0004605235 D : M 30x1,5
		PD : 42	0014602248	0004602948 L : 126
		M : M 24x1,5	0014601248	0004602848 M : M 24x1,5
			0014600948	0004600948 W : 1.840 gr.

## 93MR03929 CENTRE ROD / ORTA ROT



93MR03929 CENTRE ROD / ORTA ROT			91MR00544 TIE ROD END / ROT BAŞI	
APPLICATION	COMPARISON NO	DIMENSION	COMPARISON NO	DIMENSION
MK	6254608005	CU : 28,9	0014602448	0014601748 CU : 28,9
NG	0024608305	CL : 32,2	0004607548	0014601148 CL : 32,2
SK	0004604505	L : 804	0004606848	0004607048 D : M 30x1,5
		PD : 48	6851528000	0004606048 L : 126
		M : M 27x1,5	6851522000	0004605748 M : M 27x1,5
			0014607648	W : 1.920 gr.

## 93MR03930 CENTRE ROD / ORTA ROT



93MR03930 CENTRE ROD / ORTA ROT			91MR00544 TIE ROD END / ROT BAŞI	
APPLICATION	COMPARISON NO	DIMENSION	COMPARISON NO	DIMENSION
MK	6994607806	CU : 28,9	0014602448	0014601748 CU : 28,9
NG		CL : 32	0004607548	0014601148 CL : 32,2
		L : 865	0004606848	0004607048 D : M 30x1,5
		PD : 40	6851528000	0004606048 L : 126
			6851522000	0004605748 M : M 27x1,5
			0014607648	W : 1.920 gr.

**93MR03931**  
**CENTRE ROD / ORTA ROT**

93MR03931 CENTRE ROD / ORTA ROT			91MR00081 TIE ROD END / ROT BAŞI	
APPLICATION	COMPARISON NO	DIMENSION	COMPARISON NO	DIMENSION
MK	3854603505	CU :23,5	9724601605-PART	CU :23,5
NG	3854602205	CL :26,5	9724601405-PART	CL :26,2
	3854601805	L :806	0014603448	D :M 30x1,5
		PD :42	0013300235	L :115
		M :M 20x1,5	0013300135	M :M 20x1,5
			0004633429	W :1.400 gr.

**93MR03932**  
**CENTRE ROD / ORTA ROT**

93MR03932 CENTRE ROD / ORTA ROT			91MR00058 TIE ROD END / ROT BAŞI		
APPLICATION	COMPARISON NO	DIMENSION	COMPARISON NO	DIMENSION	
MK	14609605	CU :27,1	0014607748	0014600848	CU :27,1
NG		CL :30,2	0014600248	0004608948	CL :30,2
SK		L :815	5001836298	0004605235	D :M 30x1,5
		PD :48	0014602248	0004602948	L :126
		M :M 24x1,5	0014601248	0004602848	M :M 24x1,5
			0014600948	0004600948	W :1.840 gr.

**93MR03933**  
**CENTRE ROD / ORTA ROT**

93MR03933 CENTRE ROD / ORTA ROT			91MR00058 TIE ROD END / ROT BAŞI		
APPLICATION	COMPARISON NO	DIMENSION	COMPARISON NO	DIMENSION	
MK	6244601505		0014607748	0014600848	CU :27,1
NG			0014600248	0004608948	CL :30,2
SK			5001836298	0004605235	D :M 30x1,5
			0014602248	0004602948	L :126
			0014601248	0004602848	M :M 24x1,5
			0014600948	0004600948	W :1.840 gr.

# MERCEDES

## 93MR03934 CENTRE ROD / ORTA ROT



93MR03934 CENTRE ROD / ORTA ROT			91MR00059 TIE ROD END / ROT BAŞI		91MR00058 TIE ROD END / ROT BAŞI	
APPLICATION	COMPARISON NO	DIMENSION	COMPARISON NO	DIMENSION	COMPARISON NO	DIMENSION
MK	6224601505	CU :27,1	5001832581 0004603448	CU :27,1	0014607748 0014600848	CU :27,1
NG	6224601405	CL :30,2	0014600248 0004601248	CL :30,2	0014600248 0004608948	CL :30,2
SK	6224600405	L :720	6984603748 0004601048	D :M 30x1,5	5001836298 0004605235	D :M 30x1,5
		PD :40	0014602348 0004600648	L :126	0014602248 0004602948	L :126
		M :M 24x1,5	0014601248 0003401170	M :M 24x1,5	0014601248 0004602848	M :M 24x1,5
		W :6.000 gr.	0004603548	W :1.840 gr.	0014600948 0004600948	W :1.840 gr.

## 93MR03935 CENTRE ROD / ORTA ROT



93MR03935 CENTRE ROD / ORTA ROT			91MR00058 TIE ROD END / ROT BAŞI		91MR00059 TIE ROD END / ROT BAŞI	
APPLICATION	COMPARISON NO	DIMENSION	COMPARISON NO	DIMENSION	COMPARISON NO	DIMENSION
MK	3914601605		0014607748 0014600848	CU :27,1	5001832581 0004603448	CU :27,1
NG	3914601505		0014600248 0004608948	CL :30,2	0014600248 0004601248	CL :30,2
SK	3914601205		5001836298 0004605235	D :M 30x1,5	6984603748 0004601048	D :M 30x1,5
	3914600605		0014602248 0004602948	L :126	0014602348 0004600648	L :126
			0014601248 0004602848	M :M 24x1,5	0014601448 0003401170	M :M 24x1,5
			0014600948 0004600948	W :1.840 gr.	0004603548	W :1.840 gr.

## 93MR03936 CENTRE ROD / ORTA ROT



93MR03936 CENTRE ROD / ORTA ROT			91MR00058 TIE ROD END / ROT BAŞI		91MR00059 TIE ROD END / ROT BAŞI	
APPLICATION	COMPARISON NO	DIMENSION	COMPARISON NO	DIMENSION	COMPARISON NO	DIMENSION
MK	6224601005	CU :27,1	0014607748 0014600848	CU :27,1	5001832581 0004603448	CU :27,1
NG	6224600905	CL :30,2	0014600248 0004608948	CL :30,2	0014600248 0004601248	CL :30,2
SK	6224600305	L :670	5001836298 0004605235	D :M 30x1,5	6984603748 0004601048	D :M 30x1,5
	6224600205	PD :40	0014602248 0004602948	L :126	0014602348 0004600648	L :126
		M :M 24x1,5	0014601248 0004602848	M :M 24x1,5	0014601448 0003401170	M :M 24x1,5
		W :6.800 gr.	0014600948 0004600948	W :1.840 gr.	0004603548	W :1.840 gr.

**93MR03937**  
**CENTRE ROD / ORTA ROT**

93MR03937 CENTRE ROD / ORTA ROT		
APPLICATION	COMPARISON NO	DIMENSION
MK	6254601705	CU :28,9
NG	0804603105	CL :32,2
SK		L :700
		PD :42
		M :M 27x1,5
		W :7.260 gr.

**93MR03938**  
**CENTRE ROD / ORTA ROT**

93MR03938 CENTRE ROD / ORTA ROT			91MR04734 TIE ROD END / ROT BAŞI	91MR04733 TIE ROD END / ROT BAŞI		
APPLICATION	COMPARISON NO	DIMENSION	COMPARISON NO	DIMENSION	COMPARISON NO	DIMENSION
MK	0004606305	CU :28,9	0004606005-PART1	CU :28,9	0004606005-PART	CU :28,9
NG	0004606005	CL :32,2		CL :32,2		CL :32,2
SK		L :514		D :M 30x1,5		D :M 30x1,5
		PD :40		L :158		L :158
		M :M 27x1,5		M :M 27x1,5		M :M 27x1,5
		W :7.100 gr.		W :1.960 gr.		W :1.900 gr.

**93MR03939**  
**CENTRE ROD / ORTA ROT**

93MR03939 CENTRE ROD / ORTA ROT		
APPLICATION	COMPARISON NO	DIMENSION
MK	0014604605	
NG		
SK		

# MERCEDES

## 93MR03940 CENTRE ROD / ORTA ROT



### 93MR03940 CENTRE ROD / ORTA ROT

APPLICATION	COMPARISON NO	DIMENSION
MK	0804604005	
NG		
SK		

## 93MR03941 CENTRE ROD / ORTA ROT



### 93MR03941 CENTRE ROD / ORTA ROT

APPLICATION	COMPARISON NO	DIMENSION
MK	6254608405	CU : 28,9
NG	0014603905	CL : 32,2
SK	0004604805	L : 660
		PD : 42
		M : M 27x1,5
		W : 7.000 gr.

## 93MR03942 CENTRE ROD / ORTA ROT



### 93MR03942 CENTRE ROD / ORTA ROT

APPLICATION	COMPARISON NO	DIMENSION
MK	3914602005	
NG	3914601905	
SK	3914601405	
	3914601105	

**93MR03943**  
**CENTRE ROD / ORTA ROT**

93MR03943 CENTRE ROD / ORTA ROT			91MR06013 TIE ROD END / ROT BAŞI		91MR03661 TIE ROD END / ROT BAŞI	
APPLICATION	COMPARISON NO	DIMENSION	COMPARISON NO	DIMENSION	COMPARISON NO	DIMENSION
MK	0004605105	CU :28,9	0014600748	CU :28,9	0014600648	CU :28,9
NG	0004603605	CL :32,2	0004608448	CL :32,2	0004604848	CL :32,2
SK	0004602805	L :450		D :M 30x1,5		D :M 30x1,5
		PD :40		L :158		L :158
		M :M 27x1,5		M :M 27x1,5		M :M 27x1,5
		W :6.360 gr.		:		W :2.000 gr.

**93MR03944**  
**CENTRE ROD / ORTA ROT**

93MR03944 CENTRE ROD / ORTA ROT			91MR00058 TIE ROD END / ROT BAŞI	
APPLICATION	COMPARISON NO	DIMENSION	COMPARISON NO	DIMENSION
MK	6244602005	CU :27,1	0014607748	0014600848 CU :27,1
NG	6244601905	CL :30,2	0014600248	0004608948 CL :30,2
SK	6244600305	L :523	5001836298	0004605235 D :M 30x1,5
		PD :40	0014602248	0004602948 L :126
		M :M 24x1,5	0014601248	0004602848 M :M 24x1,5
		W :6.600 gr.	0014600948	0004600948 W :1.840 gr.

**93MR03945**  
**CENTRE ROD / ORTA ROT**

93MR03945 CENTRE ROD / ORTA ROT		
APPLICATION	COMPARISON NO	DIMENSION
MK	6254608205	CU :28,9
NG	0814600805	CL :32,2
SK	0004604705	L :388
		PD :40
		M :M 27x1,5



# MERCEDES

## 93MR03946 CENTRE ROD / ORTA ROT



93MR03946 CENTRE ROD / ORTA ROT			91MR04808 TIE ROD END / ROT BAŞI	
APPLICATION	COMPARISON NO	DIMENSION	COMPARISON NO	DIMENSION
MK	804603305	CU :28,9	9493301003-PART1	CU :28,9
NG		CL :32,2		CL :32,2
		L :498		D :M 30x1,5
		PD :50		L :126
		M :M 27x1,5		M :M 27x1,5
				W :1.900 gr.

## 93MR03949 CENTRE ROD / ORTA ROT



93MR03949 CENTRE ROD / ORTA ROT		
APPLICATION	COMPARISON NO	DIMENSION
LP	3144600805	CU :18,15
		CL :20,2
		L :551
		PD :28
		M :M 16x1,5
		W :2.300 gr.

## 93MR03950 CENTRE ROD / ORTA ROT



93MR03950 CENTRE ROD / ORTA ROT		
APPLICATION	COMPARISON NO	DIMENSION
MK	3524602805	
NG		
SK		

**93MR03970**  
**DRAGLINK / ROT KOLU**

93MR03970 DRAGLINK / ROT KOLU			91MR00058 TIE ROD END / ROT BAŞI	
APPLICATION	COMPARISON NO	DIMENSION	COMPARISON NO	DIMENSION
MK	0004603105	W :6.500 gr.	0014607748	0014600848 CU :27,1
NG			0014600248	0004608948 CL :30,2
SK			5001836298	0004605235 D :M 30x1,5
			0014602248	0004602948 L :126
			0014601248	0004602848 M :M 24x1,5
			0014600948	0004600948 W :1.840 gr.

**93MR03971**  
**DRAGLINK / ROT KOLU**

93MR03971 DRAGLINK / ROT KOLU			91MR00081 TIE ROD END / ROT BAŞI	
APPLICATION	COMPARISON NO	DIMENSION	COMPARISON NO	DIMENSION
ATEGO	6763301403	CU :23,5	9724601605-PART	CU :23,5
ATEGO 2	6763301303	CL :26,2	9724601405-PART	CL :26,2
AXOR		L :1385	0014603448	D :M 30x1,5
		PD :52	0013300235	L :115
		M :M 20x1,5	0013300135	M :M 20x1,5
		W :16.200 gr.	0004633429	W :1.400 gr.

**93MR04041**  
**DRAGLINK / ROT KOLU**

93MR04041 DRAGLINK / ROT KOLU		
APPLICATION	COMPARISON NO	DIMENSION
UNIMOG	4163300003	CU :19,95
		CL :22,20
		L :1085,00
		PD :46,00
		M :M18x1.5
		W :6.000 gr.

# MERCEDES

## 93MR04060 CENTRE ROD / ORTA ROT



93MR04060 CENTRE ROD / ORTA ROT			91MR00078 TIE ROD END / ROT BAŞI	
APPLICATION	COMPARISON NO	DIMENSION	COMPARISON NO	DIMENSION
LK/LN2	6754602905	CU : 23,5	6851486000	CU : 23,5
	6754602305	CL : 26,2	6851478000	CL : 26,2
	6754601705	L : 735	5000808458	D : M 30x1,5
	6754601105	PD : 40	0004602748	L : 126
		M : M 20x1,5	0004602648	M : M 20x1,5
			0004600148	W : 1.700 gr.

## 93MR04061 DRAGLINK / ROT KOLU



93MR04061 DRAGLINK / ROT KOLU			91MR00078 TIE ROD END / ROT BAŞI	
APPLICATION	COMPARISON NO	DIMENSION	COMPARISON NO	DIMENSION
LK/LN2	3834604605	CU : 23,5	6851486000	CU : 23,5
NG	3834602505	CL : 26,2	6851478000	CL : 26,2
	3834601905	L : 830	5000808458	D : M 30x1,5
		PD : 40	0004602748	L : 126
		M : M 20x1,5	0004602648	M : M 20x1,5
			0004600148	W : 1.700 gr.

## 93MR04064 CENTRE ROD / ORTA ROT



93MR04064 CENTRE ROD / ORTA ROT		
APPLICATION	COMPARISON NO	DIMENSION
MK	3914601805	
NG	3914601705	
SK	3914600905	

**93MR04065**  
**CENTRE ROD / ORTA ROT**

93MR04065 CENTRE ROD / ORTA ROT		
APPLICATION	COMPARISON NO	DIMENSION
MK	6994604005	CU :27,1
NG	6994603705	CL :30,2
SK	6254601405	L :1960
		PD :52
		M :M 24x1,5

**93MR04129**  
**CENTRE ROD / ORTA ROT**

93MR04129 CENTRE ROD / ORTA ROT			91MR07933 TIE ROD / KOMPLE ROT	
APPLICATION	COMPARISON NO	DIMENSION	COMPARISON NO	DIMENSION
NG	3524605605	CU :19,9		
	3524604905	CL :22,2		
	3524604805	L :594		
	3524603205	PD :38		
	3524603105	M :M 18x1,5		
	3524602305	W :4.800 gr.		

**93MR04147**  
**DRAGLINK / ROT KOLU**

93MR04147 DRAGLINK / ROT KOLU			91MR09834 TIE ROD END / ROT BAŞI	
APPLICATION	COMPARISON NO	DIMENSION	COMPARISON NO	DIMENSION
0 405	3573300703			
	3573300603			

# MERCEDES

## 93MR04148

### CENTRE ROD / ORTA ROT



93MR04148 CENTRE ROD / ORTA ROT			91MR05512 TIE ROD END / ROT BAŞI	
APPLICATION	COMPARISON NO	DIMENSION	COMPARISON NO	DIMENSION
0 405	3574602305	CU : 27,1	4606748	CU : 27,1
	3574602005	CL : 30,2		CL : 30,2
		L : 1245		D : M 52x1,5
		PD : 60		L : 170
		M : M 24x1,5		M : M 24x1,5
		W : 21.600 gr.		W : 3.080 gr.

## 93MR04157

### DRAGLINK / ROT KOLU



93MR04157 DRAGLINK / ROT KOLU			91MR01305 TIE ROD END / ROT BAŞI	
APPLICATION	COMPARISON NO	DIMENSION	COMPARISON NO	DIMENSION
UNIMOG	4064600105	CU : 18,1	3103301235	0003305635
	4044600105	CL : 20,2	3103301035	3134600005-
		L : 970	3103300635	PART
		PD : 36	0004605648	L : 105
		M : M 16x1,5	0004604348	M : M 16x1,5
			0003381810	W : 860 gr.

## 93MR04162

### DRAGLINK / ROT KOLU



93MR04162 DRAGLINK / ROT KOLU			91MR00058 TIE ROD END / ROT BAŞI		91MR00059 TIE ROD END / ROT BAŞI	
APPLICATION	COMPARISON NO	DIMENSION	COMPARISON NO	DIMENSION	COMPARISON NO	DIMENSION
0 404	3564600205		0014607748	0014600848	5001832581	0004603448
0 405			0014600248	0004608948	0014600348	0004601248
			5001836298	0004605235	6984603748	0004601048
			0014602248	0004602948	0014602348	0004600648
			0014601248	0004602848	0014601448	0003401170
			0014600948	0004600948	0004603548	

**93MR04166**  
**DRAGLINK / ROT KOLU**

93MR04166 DRAGLINK / ROT KOLU			91MR01330 TIE ROD END / ROT BAŞI	
APPLICATION	COMPARISON NO	DIMENSION	COMPARISON NO	DIMENSION
O 405	3573301403	CU :23,5		CU :23,5
	3573300903	CL :26,2		CL :26,2
	3573300803	L :1625		D :M 30x1,5
		PD :50		L :141
		M :M 20x1,5		M :M 20x1,5
				W :1.820 gr.

**93MR04173**  
**DRAGLINK / ROT KOLU**

93MR04173 DRAGLINK / ROT KOLU			91MR00706 TIE ROD END / ROT BAŞI		91MR00707 TIE ROD END / ROT BAŞI		
APPLICATION	COMPARISON NO	DIMENSION	COMPARISON NO	DIMENSION	COMPARISON NO	DIMENSION	
O 405	3573300403	CU :23,5	0013302635	CU :23,5	0013302735	0003301935	CU :23,5
O 407	3573300203	CL :26,2	0013302135	CL :26,2	0013302235		CL :26,2
O 408		L :1600	0003384929	D :M 35x1,5	0003385029		D :M 35x1,5
		PD :40	0003307735	L :150	0003307835		L :150
		M :M 20x1,5	0003304035	M :M 20x1,5	0003304135		M :M 20x1,5
		W :11.920 gr.	0003302835	W :2.200 gr.	0003302935		W :2.200 gr.

**93MR04215**  
**DRAGLINK / ROT KOLU**

93MR04215 DRAGLINK / ROT KOLU			91MR00544 TIE ROD END / ROT BAŞI		
APPLICATION	COMPARISON NO	DIMENSION	COMPARISON NO	DIMENSION	
SK	0014600605		0014602448	0014601748	CU :28,9
	0014600505		0004607548	0014601148	CL :32,2
			0004606848	0004607048	D :M 30x1,5
			6851528000	0004606048	L :126
			6851522000	0004605748	M :M 27x1,5
			0014607648		W :1.920 gr.

# MERCEDES

## 93MR04217 DRAGLINK / ROT KOLU



93MR04217 DRAGLINK / ROT KOLU			91MR00058 TIE ROD END / ROT BAŞI	
APPLICATION	COMPARISON NO	DIMENSION	COMPARISON NO	DIMENSION
MK	0004602505		0014607748	0014600848 CU : 27,1
	0004602405		0014600248	0004608948 CL : 30,2
			5001836298	0004605235 D : M 30x1,5
			0014602248	0004602948 L : 126
			0014601248	0004602848 M : M 24x1,5
			0014600948	0004600948 W : 1.840 gr.

## 93MR04226 CENTRE ROD / ORTA ROT



93MR04226 CENTRE ROD / ORTA ROT			91MR00081 TIE ROD END / ROT BAŞI	
APPLICATION	COMPARISON NO	DIMENSION	COMPARISON NO	DIMENSION
ATEGO	9724601705		9724601605-PART	CU : 23,5
ATEGO 2	9724601505		9724601405-PART	CL : 26,2
AXOR			0014603448	D : M 30x1,5
			0013300235	L : 115
			0013300135	M : M 20x1,5
			0004633429	W : 1.400 gr.

## 93MR04234 DRAGLINK / ROT KOLU



93MR04234 DRAGLINK / ROT KOLU		
APPLICATION	COMPARISON NO	DIMENSION
MK	6194604505	
NG	6194601905	
	6194600405	

**93MR04239**  
**DRAGLINK / ROT KOLU**

93MR04239 DRAGLINK / ROT KOLU		
APPLICATION	COMPARISON NO	DIMENSION
MK	6994601806	
NG	0804603205	
SK	0804601806	

**93MR04250**  
**DRAGLINK / ROT KOLU**

93MR04250 DRAGLINK / ROT KOLU			91MR00058 TIE ROD END / ROT BAŞI	
APPLICATION	COMPARISON NO	DIMENSION	COMPARISON NO	DIMENSION
	3964604905		0014607748	0014600848 CU :27,1
	3964603105		0014600248	0004608948 CL :30,2
			5001836298	0004605235 D :M 30x1,5
			0014602248	0004602948 L :126
			0014601248	0004602848 M :M 24x1,5
			0014600948	0004600948 W :1.840 gr.

**93MR04254**  
**DRAGLINK / ROT KOLU**

93MR04254 DRAGLINK / ROT KOLU		
APPLICATION	COMPARISON NO	DIMENSION
MK	6194604605	
NG	6194602005	



# MERCEDES

## 93MR04263 DRAGLINK / ROT KOLU



93MR04263 DRAGLINK / ROT KOLU			91MR00058 TIE ROD END / ROT BAŞI	
APPLICATION	COMPARISON NO	DIMENSION	COMPARISON NO	DIMENSION
ATEGO	9744601305		0014607748	0014600848 CU : 27,1
ATEGO 2	9744601105		0014600248	0004608948 CL : 30,2
			5001836298	0004605235 D : M 30x1,5
			0014602248	0004602948 L : 126
			0014601248	0004602848 M : M 24x1,5
			0014600948	0004600948 W : 1.840 gr.

## 93MR04282 DRAGLINK / ROT KOLU



93MR04282 DRAGLINK / ROT KOLU		
APPLICATION	COMPARISON NO	DIMENSION
0 405	3574603205	

## 93MR04287 CENTRE ROD / ORTA ROT



93MR04287 CENTRE ROD / ORTA ROT			91MR00058 TIE ROD END / ROT BAŞI	
APPLICATION	COMPARISON NO	DIMENSION	COMPARISON NO	DIMENSION
MK	6174603705		0014607748	0014600848 CU : 27,1
NG	6174602505		0014600248	0004608948 CL : 30,2
	6174602105		5001836298	0004605235 D : M 30x1,5
			0014602248	0004602948 L : 126
			0014601248	0004602848 M : M 24x1,5
			0014600948	0004600948 W : 1.840 gr.

**93MR04295**  
**DRAGLINK / ROT KOLU**

93MR04295 DRAGLINK / ROT KOLU			91MR00544 TIE ROD END / ROT BAŞI		
APPLICATION	COMPARISON NO	DIMENSION	COMPARISON NO	DIMENSION	
MK	0014602705		0014602448	0014601748	CU :28,9
	0014602505		0004607548	0014601148	CL :32,2
			0004606848	0004607048	D :M 30x1,5
			6851528000	0004606048	L :126
			6851522000	0004605748	M :M 27x1,5
			0014607648		W :1.920 gr.

**93MR04302**  
**DRAGLINK / ROT KOLU**

93MR04302 DRAGLINK / ROT KOLU		
APPLICATION	COMPARISON NO	DIMENSION
3238	0014607705	

**93MR04303**  
**DRAGLINK / ROT KOLU**

93MR04303 DRAGLINK / ROT KOLU		
APPLICATION	COMPARISON NO	DIMENSION
HENSCHEL2-t T1 BUS (601)	6083300303	

# MERCEDES

## 93MR04317 DRAGLINK / ROT KOLU



93MR04317 DRAGLINK / ROT KOLU

APPLICATION	COMPARISON NO	DIMENSION
FG	3214602805	
	3214601605	

## 93MR04588 CENTRE ROD / ORTA ROT



93MR04588 CENTRE ROD / ORTA ROT

91MR03658 TIE ROD / KOMPLE ROT

APPLICATION	COMPARISON NO	DIMENSION	COMPARISON NO	DIMENSION
MK	3964605405	CU : 27,1		
NG		CL : 30,2		
		L : 645		
		PD : 42		
		M : M 24x1,5		
		W : 6.200 gr.		

## 93MR04598 CENTRE ROD / ORTA ROT



93MR04598 CENTRE ROD / ORTA ROT

91MR00058 TIE ROD END / ROT BAŞI

APPLICATION	COMPARISON NO	DIMENSION	COMPARISON NO	DIMENSION	
NG	3714608005	CU : 27,1	0014607748	0014600848	CU : 27,1
	3714608205	CL : 30,2	0014600248	0004608948	CL : 30,2
		L : 820	5001836298	0004605235	D : M 30x1,5
		PD : 40	0014602248	0004602948	L : 126
		M : M 24x1,5	0014601248	0004602848	M : M 24x1,5
		W : 7.460 gr.	0014600948	0004600948	W : 1.840 gr.

**93MR04624**  
**DRAGLINK / ROT KOLU**

93MR04624 DRAGLINK / ROT KOLU		
APPLICATION	COMPARISON NO	DIMENSION
	3964605305	

**93MR04672**  
**DRAGLINK / ROT KOLU**

93MR04672 DRAGLINK / ROT KOLU		
APPLICATION	COMPARISON NO	DIMENSION
0 345	6714600105	CU :27,1
		CL :30,2
		L :925
		PD :36
		M :M 24x1,5
		W :6.200 gr.

**93MR04673**  
**DRAGLINK / ROT KOLU**

93MR04673 DRAGLINK / ROT KOLU			91MR00059 TIE ROD END / ROT BAŞI		91MR00058 TIE ROD END / ROT BAŞI	
APPLICATION	COMPARISON NO	DIMENSION	COMPARISON NO	DIMENSION	COMPARISON NO	DIMENSION
0 345	6714600005	CU :27,1	5001832581 0004603448	CU :27,1	0014607748 0014600848	CU :27,1
		CL :30,2	0014600348 0004601248	CL :30,2	0014600248 0004608948	CL :30,2
		L :1045	6984603748 0004601048	D :M 30x1,5	5001836298 0004605235	D :M 30x1,5
		PD :38	0014602348 0004600648	L :126	0014602248 0004602948	L :126
		M :M 24x1,5	0014601448 0003401170	M :M 24x1,5	0014601248 0004602848	M :M 24x1,5
		W :8.000 gr.	0004603548	W :1.840 gr.	0014600948 0004600948	W :1.840 gr.

# MERCEDES

## 93MR04699 CENTRE ROD / ORTA ROT



93MR04699 CENTRE ROD / ORTA ROT			91MR04714 TIE ROD END / ROT BAŞI	
APPLICATION	COMPARISON NO	DIMENSION	COMPARISON NO	DIMENSION
ATEGO	3754600405	CU :24	3754600405-PART	CU :24
AXOR	0024604605	CL :28,8	0014608248	CL :28,8
	0024604505	L :839		D :M 28x1,5
		PD :36		L :115
		M :M 20x1,5		M :M 20x1,5
		W :5.720 gr.		W :1.440 gr.

## 93MR04754 CENTRE ROD / ORTA ROT



93MR04754 CENTRE ROD / ORTA ROT			91MR00081 TIE ROD END / ROT BAŞI	
APPLICATION	COMPARISON NO	DIMENSION	COMPARISON NO	DIMENSION
LK/LN2	6764603205	CU :23,5	9724601605-PART	CU :23,5
		CL :26,2	9724601405-PART	CL :26,2
		L :733	0014603448	D :M 30x1,5
		PD :42	0013300235	L :115
		M :M 20x1,5	0013300135	M :M 20x1,5
		W :8.560 gr.	0004633429	W :1.400 gr.

## 93MR04824 CENTRE ROD / ORTA ROT



93MR04824 CENTRE ROD / ORTA ROT			91MR00081 TIE ROD END / ROT BAŞI	
APPLICATION	COMPARISON NO	DIMENSION	COMPARISON NO	DIMENSION
0 303		CU :23,5	9724601605-PART	CU :23,5
		CL :26,2	9724601405-PART	CL :26,2
		L :912	0014603448	D :M 30x1,5
		PD :40	0013300235	L :115
		M :M 20x1,5	0013300135	M :M 20x1,5
		W :7.500 gr.	0004633429	W :1.400 gr.

**93MR04845**  
**DRAGLINK / ROT KOLU**

93MR04845 DRAGLINK / ROT KOLU			91MR00059 TIE ROD END / ROT BAŞI		91MR00058 TIE ROD END / ROT BAŞI		
APPLICATION	COMPARISON NO	DIMENSION	COMPARISON NO	DIMENSION	COMPARISON NO	DIMENSION	
TRAVEGO (0580)	6293300003	CU :27,1	5001832581 0004603448	CU :27,1	0014607748 0014600848	CU :27,1	
		CL :30,2	0014600348 0004601248	CL :30,2	0014600248 0004608948	CL :30,2	
		L :770	6984603748 0004601048	D :M 30x1,5	5001836298 0004605235	D :M 30x1,5	
		PD :38	0014602348 0004600648	L :126	0014602248 0004602948	L :126	
		M :M 24x1,5	0014601448 0003401170	M :M 24x1,5	0014601248 0004602848	M :M 24x1,5	
		W :7.800 gr.	0004603548	W :1.840 gr.	0014600948 0004600948	W :1.840 gr.	

**93MR04891**  
**CENTRE ROD / ORTA ROT**

93MR04891 CENTRE ROD / ORTA ROT			91MR00209 TIE ROD / KOMPLE ROT	
APPLICATION	COMPARISON NO	DIMENSION	COMPARISON NO	DIMENSION
MB-TRAC	3714637215	CU :19,95		
	3714637115	CL :22,2		
		L :770		
		PD :30		
		M :M 18x1,5		
		W :3.700 gr.		

**93MR04892**  
**CENTRE ROD / ORTA ROT**

93MR04892 CENTRE ROD / ORTA ROT			91MR00209 TIE ROD / KOMPLE ROT	
APPLICATION	COMPARISON NO	DIMENSION	COMPARISON NO	DIMENSION
MB-TRAC		CU :19,95		
		CL :22,2		
		L :755,5		
		PD :30		
		M :M 18x1,5		
		W :3.600 gr.		

# MERCEDES

## 93MR05026

### CENTRE ROD / ORTA ROT



93MR05026 CENTRE ROD / ORTA ROT			91MR00097 TIE ROD END / ROT BAŞI	
APPLICATION	COMPARISON NO	DIMENSION	COMPARISON NO	DIMENSION
ATEGO	3754600005	CU :27,1	0004600705-PART	CU :27,1
ATEGO 2		CL :30,2		CL :30,2
AXOR		L :840		D :M 30x1,5
		PD :50		L :126
		M :M 24x1,5		M :M 24x1,5
		W :8.900 gr.		W :1.720 gr.

## 93MR05043

### CENTRE ROD / ORTA ROT



93MR05043 CENTRE ROD / ORTA ROT			91MR00081 TIE ROD END / ROT BAŞI	
APPLICATION	COMPARISON NO	DIMENSION	COMPARISON NO	DIMENSION
MK	3854603705	CU :23,5	9724601605-PART	CU :23,5
NG	3854602305	CL :26,2	9724601405-PART	CL :26,2
	3854601905	L :801	0014603448	D :M 30x1,5
		PD :42	0013300235	L :115
		M :M 20x1,5	0013300135	M :M 20x1,5
		W :7.360 gr.	0004633429	W :1.400 gr.

## 93MR05045

### CENTRE ROD / ORTA ROT



93MR05045 CENTRE ROD / ORTA ROT			91MR08052 TIE ROD / KOMPLE ROT	
APPLICATION	COMPARISON NO	DIMENSION	COMPARISON NO	DIMENSION
ACTROS	0024609705	CU :24		
1996	0024609605	CL :28,8		
ACTROS		L :795		
2003		PD :40		
AXOR		M :M 20x1,5		
		W :8.000 gr.		

**93MR05049**  
**CENTRE ROD / ORTA ROT**

**93MR05049**    **CENTRE ROD / ORTA ROT**

APPLICATION	COMPARISON NO	DIMENSION
CITARO (0	6283200389	CU :23,55
530)		CL :26,2
		L :260
		PD :36
		M :M 20x1,5
		W :3.200 gr.

**93MR05050**  
**CENTRE ROD / ORTA ROT**

**93MR05050**    **CENTRE ROD / ORTA ROT**

APPLICATION	COMPARISON NO	DIMENSION
CITARO (0	6283200189	CU :23,55
530)		CL :26,2
		L :260
		PD :36
		M :M 20x1,5
		W :3.200 gr.

**93MR05292**  
**CENTRE ROD / ORTA ROT**

**93MR05292**    **CENTRE ROD / ORTA ROT**

APPLICATION	COMPARISON NO	DIMENSION	91MR08052	TIE ROD / KOMPLE ROT
AXOR	3754600605	CU :24		
		CL :28,8		
		L :840		
		PD :48		
		M :M 20x1,5		
		W :7.200 gr.		



# MERCEDES

## 93MR05410 CENTRE ROD / ORTA ROT



93MR05410 CENTRE ROD / ORTA ROT			91MR00081 TIE ROD END / ROT BAŞI	
APPLICATION	COMPARISON NO	DIMENSION	COMPARISON NO	DIMENSION
UNIMOG		CU :23,5	9724601605-PART	CU :23,5
		CL :26,2	9724601405-PART	CL :26,2
		L :1255	0014603448	D :M 30x1,5
		PD :50	0013300235	L :115
		M :M 20x1,5	0013300135	M :M 20x1,5
			0004633429	W :1.400 gr.

## 93MR05565 CENTRE ROD / ORTA ROT



93MR05565 CENTRE ROD / ORTA ROT			91MR00097 TIE ROD END / ROT BAŞI	
APPLICATION	COMPARISON NO	DIMENSION	COMPARISON NO	DIMENSION
ATEGO	3754600305	CU :27,1	0004600705-PART	CU :27,1
ATEGO 2	9724601805	CL :30,2		CL :30,2
	9724602005	L :840		D :M 30x1,5
		PD :50		L :126
		M :M 24x1,5		M :M 24x1,5
		W :8.420 gr.		W :1.720 gr.

## 93MR05594 DRAGLINK / ROT KOLU



93MR05594 DRAGLINK / ROT KOLU			91MR08035 TIE ROD / KOMPLE ROT	
APPLICATION	COMPARISON NO	DIMENSION	COMPARISON NO	DIMENSION
0 403	3563330605	CU :23,5		
		CL :26,2		
		L :550		
		PD :30		
		M :M 20x1,5		
		W :3.020 gr.		

**93MR05641**  
**DRAGLINK / ROT KOLU**

93MR05641 DRAGLINK / ROT KOLU			91MR00642 TIE ROD END / ROT BAŞI		91MR00641 TIE ROD END / ROT BAŞI	
APPLICATION	COMPARISON NO	DIMENSION	COMPARISON NO	DIMENSION	COMPARISON NO	DIMENSION
	3523300703	CU :19,95	3443307235	CU :19,95	3443307135	0003301535 CU :19,95
	3453307203	CL :22,2	0003309635	CL :22,2	0003406242	0003301435 CL :22,2
	3453307003	L :1575	0003309435	D :M 28x1,5	0003383629	D :M 28x1,5
		PD :40	0003307235	L :105	0003309535	L :105
		M :M 18x1,5	0003303335	M :M 18x1,5	0003309335	M :M 18x1,5
				W :920 gr.	0003307135	W :920 gr.

**93MR05863**  
**CENTRE ROD / ORTA ROT**

93MR05863 CENTRE ROD / ORTA ROT			91MR05884 TIE ROD END / ROT BAŞI	
APPLICATION	COMPARISON NO	DIMENSION	COMPARISON NO	DIMENSION
UNIMOG	4184600005	CU :23,5	0004608348	CU :23,5
		CL :26,2	4184600005-PART	CL :26,2
		L :770		D :M 30x1,5
		PD :38		L :125
		M :M 20x1,5		M :M 20x1,5
				W :1.400 gr.

**93MR05924**  
**DRAGLINK / ROT KOLU**

93MR05924 DRAGLINK / ROT KOLU			91MR00545 TIE ROD END / ROT BAŞI		91MR00544 TIE ROD END / ROT BAŞI	
APPLICATION	COMPARISON NO	DIMENSION	COMPARISON NO	DIMENSION	COMPARISON NO	DIMENSION
AXOR	9443300303	CU :28,9	0014607948	0004606948 CU :28,9	0014602448	0014601748 CU :28,9
		CL :32,2	0014602548	0004606148 CL :32,2	0004607548	0014601148 CL :32,2
		L :1423	6851527000	0004605848 D :M 30x1,5	0004606848	0004607048 D :M 30x1,5
		PD :52	0014601348	L :126	6851528000	0004606048 L :126
		M :M 27x1,5	0014600548	M :M 27x1,5	6851522000	0004605748 M :M 27x1,5
			0004607148	W :1.920 gr.	0014607648	W :1.920 gr.

# MERCEDES

## 93MR05925 CENTRE ROD / ORTA ROT



### 93MR05925 CENTRE ROD / ORTA ROT

APPLICATION	COMPARISON NO	DIMENSION
ACTROS	0024600705	CU :28,9
1996	0014605505	CL :32,2
ACTROS		L :1057
2003		PD :40
		M :M 27x1,5
		W :8.500 gr.

## 93MR05926 CENTRE ROD / ORTA ROT



### 93MR05926 CENTRE ROD / ORTA ROT

93MR05926 CENTRE ROD / ORTA ROT			91MR00545 TIE ROD END / ROT BAŞI		91MR00544 TIE ROD END / ROT BAŞI	
APPLICATION	COMPARISON NO	DIMENSION	COMPARISON NO	DIMENSION	COMPARISON NO	DIMENSION
AXOR	0014608405	CU :28,9	0014607948	0004606948	0014602448	0014601748
	0014606505	CL :32,2	0014602548	0004606148	0004607548	0014601148
		L :718	6851527000	0004605848	0004606848	0004607048
		PD :38	0014601348		6851528000	0004606048
		M :M 27x1,5	0014600548		6851522000	0004605748
			0004607148		0014607648	

## 93MR05927 CENTRE ROD / ORTA ROT



### 93MR05927 CENTRE ROD / ORTA ROT

93MR05927 CENTRE ROD / ORTA ROT			91MR00544 TIE ROD END / ROT BAŞI	
APPLICATION	COMPARISON NO	DIMENSION	COMPARISON NO	DIMENSION
AXOR	0024609505	CU :28,9	0014602448	0014601748
	0024609405	CL :32,2	0004607548	0014601148
		L :905	0004606848	0004607048
		PD :38	6851528000	0004606048
		M :M 27x1,5	6851522000	0004605748
			0014607648	

**93MR06048**  
**CENTRE ROD / ORTA ROT**

93MR06048 CENTRE ROD / ORTA ROT			91MR00097 TIE ROD END / ROT BAŞI	
APPLICATION	COMPARISON NO	DIMENSION	COMPARISON NO	DIMENSION
ATEGO	0024602405	CU :27,1	0004600705-PART	CU :27,1
	0024603005	CL :30,2		CL :30,2
		L :873		D :M 30x1,5
		PD :50		L :126
		M :M 24x1,5		M :M 24x1,5
		W :8.800 gr.		W :1.720 gr.

**93MR06888**  
**CENTRE ROD / ORTA ROT**

93MR06888 CENTRE ROD / ORTA ROT			91MR03954 TIE ROD / KOMPLE ROT	
APPLICATION	COMPARISON NO	DIMENSION	COMPARISON NO	DIMENSION
CITARO (0	6284600605	CU :27,1		
530)	6284601305	CL :30,2		
		L :1210		
		PD :52		
		M :M 24x1,5		

**93MR06889**  
**CENTRE ROD / ORTA ROT**

93MR06889 CENTRE ROD / ORTA ROT				
APPLICATION	COMPARISON NO	DIMENSION	COMPARISON NO	DIMENSION
CITARO O 530	6284600705	CU :27,1		
	6284601405	CL :30,2		
		L :926		
		PD :42		
		M :M 24x1,5		

# MERCEDES

## 93MR06890 CENTRE ROD / ORTA ROT



### 93MR06890 CENTRE ROD / ORTA ROT

APPLICATION	COMPARISON NO	DIMENSION
CITARO O 530	6284600305	CU :27,1
	6284601205	CL :30,2
		L :920
		PD :42
		M :M 24x1,5

## 93MR06891 DRAGLINK / ROT KOLU



### 93MR06891 DRAGLINK / ROT KOLU

APPLICATION	COMPARISON NO	DIMENSION
CITARO (O 530)	3823300403	CU :23,5
	6283300103	CL :26,2
		M :M20x1,5
		L :1680
		PD :62

## 93MR06924 CENTRE ROD / ORTA ROT



### 93MR06924 CENTRE ROD / ORTA ROT

APPLICATION	COMPARISON NO	DIMENSION	91MR00545 TIE ROD END / ROT BAŞI	91MR00544 TIE ROD END / ROT BAŞI
ACTROS ECONIC	0014601505	CU :28,9	0014607948 0004606948	0014602448 0014601748
1996 AXOR 2		CL :32,2	0014602548 0004606148	0004607548 0014601148
ACTROS		L :715	6851527000 0004605848	0004606848 0004607048
2003		PD :38	0014601348	6851528000 0004606048
ATEGO		M :M 27x1,5	0014600548	6851522000 0004605748
AXOR		W :6.200 gr.	0004607148	0014607648

**93MR06925**  
**DRAGLINK / ROT KOLU**

93MR06925 DRAGLINK / ROT KOLU			91MR04808 TIE ROD END / ROT BAŞI	
APPLICATION	COMPARISON NO	DIMENSION	COMPARISON NO	DIMENSION
ACTROS	9423300403	CU :28,9	9493301003-PART1	CU :28,9
2003	9423300303	CL :32,2		CL :32,2
	9423301603	L :1545		D :M 30x1,5
		PD :50		L :126
		M :M 27x1,5		M :M 27x1,5
				W :1.900 gr.

**93MR06926**  
**DRAGLINK / ROT KOLU**

93MR06926 DRAGLINK / ROT KOLU			91MR06709 TIE ROD END / ROT BAŞI	
APPLICATION	COMPARISON NO	DIMENSION	COMPARISON NO	DIMENSION
ACTROS AXOR 2	9493300803	CU :28,9	9493300603-PART	CU :28,9
1996	9493300403	CL :32,2		CL :32,2
ACTROS	9493301403	L :1640		D :M 30x1,5
2003	9493300503	PD :52		L :145
ATEGO		M :M 27x1,5		M :M 27x1,5
ECONIC		W :15.100 gr.		W :

**93MR06927**  
**CENTRE ROD / ORTA ROT**

CENTRE ROD / ORTA ROT			91MR08052 TIE ROD / KOMPLE ROT	
APPLICATION	COMPARISON NO	DIMENSION	COMPARISON NO	DIMENSION
ATEGO	0024605005	CU :24		
AXOR	0024604905	CL :28,8		
		L :835		
		PD :40		
		M :M 20x1,5		
		W :6.700 gr.		

# MERCEDES

## 93MR07038 CENTRE ROD / ORTA ROT



93MR07038 CENTRE ROD / ORTA ROT			91MR00544 TIE ROD END / ROT BAŞI	
APPLICATION	COMPARISON NO	DIMENSION	COMPARISON NO	DIMENSION
ACTROS	0024606105	CU :28,9	0014602448	0014601748 CU :28,9
1996		CL :32,2	0004607548	0014601148 CL :32,2
ACTROS		L :900	0004606848	0004607048 D :M 30x1,5
2003		PD :38	6851528000	0004606048 L :126
ATEGO		M :M 24x1,5	6851522000	0004605748 M :M 27x1,5
AXOR 2		W :7.260 gr.	0014607648	W :1.920 gr.

## 93MR07039 CENTRE ROD / ORTA ROT



93MR07039 CENTRE ROD / ORTA ROT		
APPLICATION	COMPARISON NO	DIMENSION
ECONIC	9574600205	CU :28,9
		CL :32,2
		L :425
		PD :38
		M :M 27x1,5

## 93MR07046 CENTRE ROD / ORTA ROT



93MR07046 CENTRE ROD / ORTA ROT			91MR00058 TIE ROD END / ROT BAŞI	
APPLICATION	COMPARISON NO	DIMENSION	COMPARISON NO	DIMENSION
ACTROS	0024607605		0014607748	0014600848 CU :27,1
1996	0024607505		0014600248	0004608948 CL :30,2
AXOR 2			5001836298	0004605235 D :M 30x1,5
			0014602248	0004602948 L :126
			0014601248	0004602848 M :M 24x1,5
			0014600948	0004600948 W :1.840 gr.

**93MR07120**  
**CENTRE ROD / ORTA ROT**

93MR07120 CENTRE ROD / ORTA ROT			91MR00544 TIE ROD END / ROT BAŞI	
APPLICATION	COMPARISON NO	DIMENSION	COMPARISON NO	DIMENSION
ACTROS	0024609305		0014602448	0014601748 CU :28,9
1996	0024609205		0004607548	0014601148 CL :32,2
ACTROS			0004606848	0004607048 D :M 30x1,5
2003			6851528000	0004606048 L :126
			6851522000	0004605748 M :M 27x1,5
			0014607648	W :1.920 gr.

**93MR07121**  
**DRAGLINK / ROT KOLU**

93MR07121 DRAGLINK / ROT KOLU			91MR00058 TIE ROD END / ROT BAŞI	
APPLICATION	COMPARISON NO	DIMENSION	COMPARISON NO	DIMENSION
ATEGO 2	9753301003		0014607748	0014600848 CU :27,1
	9753300403		0014600248	0004608948 CL :30,2
	9753300003		5001836298	0004605235 D :M 30x1,5
			0014602248	0004602948 L :126
			0014601248	0004602848 M :M 24x1,5
			0014600948	0004600948 W :1.840 gr.

**93MR07349**  
**CENTRE ROD / ORTA ROT**

93MR07349 CENTRE ROD / ORTA ROT			91MR00641 TIE ROD END / ROT BAŞI	
APPLICATION	COMPARISON NO	DIMENSION	COMPARISON NO	DIMENSION
T2/LN1	6704601605	CU :19,95	3443307135	0003301535 CU :19,95
VARIO	6704602005	CL :22,2	0003406242	0003301435 CL :22,2
	6704601205	L :458	0003383629	D :M 28x1,5
	6704600805	PD :36	0003309535	L :105
		M :M 18x1,5	0003309335	M :M 18x1,5
		W :5.200 gr.	0003307135	W :920 gr.



# MERCEDES

## 93MR08488 DRAGLINK / ROT KOLU



### 93MR08488 DRAGLINK / ROT KOLU

APPLICATION	COMPARISON NO	DIMENSION
AXOR	3753220123	L :1815
	3753220523	PD :62

## 93MR08784 CENTRE ROD / ORTA ROT



### 93MR08784 CENTRE ROD / ORTA ROT

APPLICATION	COMPARISON NO	DIMENSION	91MR00081 TIE ROD END / ROT BAŞI	91MR00082 TIE ROD END / ROT BAŞI
O 405 ST	3573301103	CU :23,5	9724601605-PART	3503307135 0003300035
O 405 N	3573301503	CL :26,2	9724601405-PART	3023300335
		L :1605	0014603448	3023300235
		PD :40	0013300235	3023300135
		M :M 20x1,5	0013300135	3023300035
		W :15.600 gr.	0004633429	0003300148

## 93MR08856 DRAGLINK / ROT KOLU



### 93MR08856 DRAGLINK / ROT KOLU

APPLICATION	COMPARISON NO	DIMENSION
NG	6173200189	CU :17
		CL :23,9
		L :308
		PD :27
		M :M 16X1,5

**93MR08867**  
**DRAGLINK / ROT KOLU**

**93MR08867** DRAGLINK / ROT KOLU

APPLICATION	COMPARISON NO	DIMENSION
CITARO 0530	3573301203	CU :23,5
	3573301303	CL :26,2
		M :M20x1,5
		L :1680
		PD :60

**93MR08869**  
**DRAGLINK / ROT KOLU**

**93MR08869** DRAGLINK / ROT KOLU

APPLICATION	COMPARISON NO	DIMENSION	91MR00058 TIE ROD END / ROT BAŞI	91MR00059 TIE ROD END / ROT BAŞI
0 405	3574602505	CU :27,1	0014607748 0014600848	5001832581 0004603448
		CL :30,2	0014600248 0004608948	0014600348 0004601248
		L :820	5001836298 0004605235	6984603748 0004601048
		PD :38	0014602248 0004602948	0014602348 0004600648
		M :M 24x1,5	0014601248 0004602848	0014601448 0003401170
			0014600948 0004600948	0004603548
				W :1.840 gr.

**93MR09501**  
**DRAGLINK / ROT KOLU**

**93MR09501** DRAGLINK / ROT KOLU

APPLICATION	COMPARISON NO	DIMENSION
3235	3754602205	
4135		
4143		

# MERCEDES

## 85MR04749 V-STAY BAR / V KOLU



85MR04749 V-STAY BAR / V KOLU			84MR04897 REPAIR KIT / TAMİR TAKIMI	
APPLICATION	COMPARISON NO	DIMENSION	COMPARISON NO	DIMENSION
O 404	6133330104	L :510	3501005	OD :67
	6133330004	PD :40		H :115
	3563331304	I :115		W :1.480 gr.
		M :M 22x1,5		
		W :24.200 gr.		

## 85MR04783 V-STAY BAR / V KOLU



85MR04783 V-STAY BAR / V KOLU			84MR05439 REPAIR KIT / TAMİR TAKIMI		84MR04817 REPAIR KIT / TAMİR TAKIMI	
APPLICATION	COMPARISON NO	DIMENSION	COMPARISON NO	DIMENSION	COMPARISON NO	DIMENSION
NG	6583500205	L :622	3502305	OD :85	3501705	OD :108
SK	6533500205	PD :60		H :152		H :66
		I :152		W :2.300 gr.		W :2.000 gr.
		W :27.200 gr.				

## 85MR04788 V-STAY BAR / V KOLU



85MR04788 V-STAY BAR / V KOLU			84MR05437 REPAIR KIT / TAMİR TAKIMI		84MR09007 REPAIR KIT / TAMİR TAKIMI	
APPLICATION	COMPARISON NO	DIMENSION	COMPARISON NO	DIMENSION	COMPARISON NO	DIMENSION
ACTROS	9423500105	L :622	0003502105	OD :75		
1996		PD :46		H :152		
ACTROS		I :130		W :2.100 gr.		
2003		W :15.200 gr.				
ATEGO						
AXOR						

**85MR04789**  
**V-STAY BAR / V KOLU**

85MR04789 V-STAY BAR / V KOLU			84MR05439 REPAIR KIT / TAMIR TAKIMI		84MR05435 REPAIR KIT / TAMIR TAKIMI	
APPLICATION	COMPARISON NO	DIMENSION	COMPARISON NO	DIMENSION	COMPARISON NO	DIMENSION
ACTROS	9423500805	L :623	3502305	OD :85	3504805	OD :85
1996	9423500505	PD :48		H :152		H :130
ACTROS		I :130		W :2.300 gr.		W :2.100 gr.
2003		W :23.220 gr.				
ATEGO						
AXOR						

**85MR04790**  
**V-STAY BAR / V KOLU**

85MR04790 V-STAY BAR / V KOLU			84MR05431 REPAIR KIT / TAMIR TAKIMI		84MR05430 REPAIR KIT / TAMIR TAKIMI	
APPLICATION	COMPARISON NO	DIMENSION	COMPARISON NO	DIMENSION	COMPARISON NO	DIMENSION
ACTROS	9483501105	L :623	0003502205	OD :75	0003503505	OD :100
1996	3753500205	PD :48	0003503405	H :130	0003502405	H :152
ACTROS	9483500405	I :130	0003502505	W :2.300 gr.		W :2.300 gr.
2003	9473500905	W :23.000 gr.				
AXOR	9443500305					

**85MR04889**  
**V-STAY BAR / V KOLU**

85MR04889 V-STAY BAR / V KOLU			84MR09357 REPAIR KIT / TAMIR TAKIMI	
APPLICATION	COMPARISON NO	DIMENSION	COMPARISON NO	DIMENSION
MK	6543500305			
	6543500105			
	6543500005			

# MERCEDES

## 85MR04894 V-STAY BAR / V KOLU



85MR04894 V-STAY BAR / V KOLU			84MR05917 REPAIR KIT / TAMİR TAKIMI		84MR05431 REPAIR KIT / TAMİR TAKIMI	
APPLICATION	COMPARISON NO	DIMENSION	COMPARISON NO	DIMENSION	COMPARISON NO	DIMENSION
ACTROS	9423501005	L :622	3503105	OD :85	0003502205	OD :75
1996	3753500005	PD :48		H :152	0003503405	H :130
ACTROS	9473501005	I :130		W :2.300 gr.	0003502505	W :2.300 gr.
2003	9473500105	W :21.500 gr.				
ATEGO	9443500005					
AXOR						

## 85MR05167 V-STAY BAR / V KOLU



85MR05167 V-STAY BAR / V KOLU			84MR09356 REPAIR KIT / TAMİR TAKIMI		84MR09352 REPAIR KIT / TAMİR TAKIMI	
APPLICATION	COMPARISON NO	DIMENSION	COMPARISON NO	DIMENSION	COMPARISON NO	DIMENSION
MK	6533500405					
SK						

## 85MR05176 V-STAY BAR / V KOLU



85MR05176 V-STAY BAR / V KOLU			84MR09408 REPAIR KIT / TAMİR TAKIMI		84MR09407 REPAIR KIT / TAMİR TAKIMI	
APPLICATION	COMPARISON NO	DIMENSION	COMPARISON NO	DIMENSION	COMPARISON NO	DIMENSION
0 404	6133300110	L :901,5				
	3563301510	PD :50				
		I :154				

**85MR05177**  
**V-STAY BAR / V KOLU**

85MR05177 V-STAY BAR / V KOLU			84MR09408 REPAIR KIT / TAMIR TAKIMI		84MR09407 REPAIR KIT / TAMIR TAKIMI	
APPLICATION	COMPARISON NO	DIMENSION	COMPARISON NO	DIMENSION	COMPARISON NO	DIMENSION
0 404	6133300010	L :901,5				
	3563301410	PD :50				
		I :154				

**85MR05181**  
**V-STAY BAR / V KOLU**

85MR05181 V-STAY BAR / V KOLU		
APPLICATION	COMPARISON NO	DIMENSION
MK	6533500305	

**85MR05289**  
**V-STAY BAR / V KOLU**

85MR05289 V-STAY BAR / V KOLU			84MR05434 REPAIR KIT / TAMIR TAKIMI		84MR05433 REPAIR KIT / TAMIR TAKIMI	
APPLICATION	COMPARISON NO	DIMENSION	COMPARISON NO	DIMENSION	COMPARISON NO	DIMENSION
ACTROS	9483502305	L :665	3503605	OD :107,5	3503705	OD :85
1996	9483500905	PD :60		H :152		H :130
ACTROS		I :130		W :5.560 gr.		W :2.300 gr.
2003		W :34.260 gr.				
AXOR						

# MERCEDES

## 85MR06049 V-STAY BAR / V KOLU



85MR06049 V-STAY BAR / V KOLU			84MR05434 REPAIR KIT / TAMİR TAKIMI		84MR05433 REPAIR KIT / TAMİR TAKIMI	
APPLICATION	COMPARISON NO	DIMENSION	COMPARISON NO	DIMENSION	COMPARISON NO	DIMENSION
ACTROS	9483502205	L : 622	3503605	OD : 107,5	3503705	OD : 85
1996		PD : 60		H : 152		H : 130
ACTROS		I : 130		W : 5.560 gr.		W : 2.300 gr.
2003		W : 32.400 gr.				

## 85MR07292 V-STAY BAR / V KOLU



85MR07292 V-STAY BAR / V KOLU			84MR04870 REPAIR KIT / TAMİR TAKIMI		84MR08840 REPAIR KIT / TAMİR TAKIMI	
APPLICATION	COMPARISON NO	DIMENSION	COMPARISON NO	DIMENSION	COMPARISON NO	DIMENSION
NG	0658350005	3933505405	0005861135	OD : 85	0003500405	
SK	6533500005	3933505305	0003500613	H : 152	0005860135	
	6553500305	3933505205		W : 3.940 gr.	0005861833	
	6533530005	3833500105			0005861933	
	6533500105	6583500005				
	3933505505					

## 85MR07293 V-STAY BAR / V KOLU



85MR07293 V-STAY BAR / V KOLU			84MR04817 REPAIR KIT / TAMİR TAKIMI		84MR05451 REPAIR KIT / TAMİR TAKIMI	
APPLICATION	COMPARISON NO	DIMENSION	COMPARISON NO	DIMENSION	COMPARISON NO	DIMENSION
SK	6563500205		3501705	OD : 108	0003501805	W : 2.500 gr.
	5653500005			H : 66		
	6583500105			W : 2.000 gr.		

**85MR08479**  
**V-STAY BAR / V KOLU**

85MR08479 V-STAY BAR / V KOLU			84MR08487 REPAIR KIT / TAMIR TAKIMI	
APPLICATION	COMPARISON NO	DIMENSION	COMPARISON NO	DIMENSION
0 404	X328	CU :31,27		OD :75
		CL :38,20		H :115
		M :M22x1.5		
		L :500,00		
		PD :48,00		
		L :115,00		
		W :1.950 gr		

**90MR00350**  
**TORQUE ROD / TORK ROT**

90MR00350 TORQUE ROD / TORK ROT			84MR05449 REPAIR KIT / TAMIR TAKIMI	
APPLICATION	COMPARISON NO	DIMENSION	COMPARISON NO	DIMENSION
NG	6593503906	L :627	3500113	OD :107,5
SK	6593501606	PD :60		H :152
	6243500506	I :152		W :2.700 gr.
		W :12.200 gr.		

**90MR00351**  
**TORQUE ROD / TORK ROT**

90MR00351 TORQUE ROD / TORK ROT			84MR04870 REPAIR KIT / TAMIR TAKIMI	
APPLICATION	COMPARISON NO	DIMENSION	COMPARISON NO	DIMENSION
NG	6593503506	L :579	0005861135	OD :85
SK	6593501206	PD :50	0003500613	H :152
	6243500106	I :152		W :3.940 gr.
		W :13.700 gr.		



# MERCEDES

## 90MR04146 TORQUE ROD / TORK ROT



90MR04146 TORQUE ROD / TORK ROT			84MR04838 REPAIR KIT / TAMİR TAKIMI		84MR04837 REPAIR KIT / TAMİR TAKIMI	
APPLICATION	COMPARISON NO	DIMENSION	COMPARISON NO	DIMENSION	COMPARISON NO	DIMENSION
O 405	3573500306		0003300080	OD :87	0003301611	OD :84
O 407				H :130		H :71
O 408						

## 90MR04740 TORQUE ROD / TORK ROT



90MR04740 TORQUE ROD / TORK ROT			84MR04870 REPAIR KIT / TAMİR TAKIMI	
APPLICATION	COMPARISON NO	DIMENSION	COMPARISON NO	DIMENSION
NG	6553500306	L :595	0005861135	OD :85
SK	6203500106	PD :60	0003500613	H :152
	6203500006	I :152		W :3.940 gr.
		W :16.360 gr.		

## 90MR04741 TORQUE ROD / TORK ROT



90MR04741 TORQUE ROD / TORK ROT			84MR04898 REPAIR KIT / TAMİR TAKIMI	
APPLICATION	COMPARISON NO	DIMENSION	COMPARISON NO	DIMENSION
NG	6593503406	L :579	0005861235	OD :95
SK	6593501106	PD :60	0003500413	H :152
	6243500006	I :152		W :2.300 gr.
	3953500006	W :18.000 gr.		

**90MR04781**  
**TORQUE ROD / TORK ROT**

90MR04781 TORQUE ROD / TORK ROT			84MR05453 REPAIR KIT / TAMIR TAKIMI	
APPLICATION	COMPARISON NO	DIMENSION	COMPARISON NO	DIMENSION
0 305	3573303611		0003300075	W :2.600 gr.
0 307	3073300111			

**90MR04782**  
**TORQUE ROD / TORK ROT**

90MR04782 TORQUE ROD / TORK ROT		
APPLICATION	COMPARISON NO	DIMENSION
0 405	3573330605	

**90MR04784**  
**TORQUE ROD / TORK ROT**

90MR04784 TORQUE ROD / TORK ROT			84MR09603 REPAIR KIT / TAMIR TAKIMI	
APPLICATION	COMPARISON NO	DIMENSION	COMPARISON NO	DIMENSION
MK	6543300111	L :550		
NG	6543300011	PD :48		
SK	3833300311	I :110		

# MERCEDES

## 90MR04785 TORQUE ROD / TORK ROT



90MR04785 TORQUE ROD / TORK ROT			84MR05017 REPAIR KIT / TAMİR TAKIMI		84MR04870 REPAIR KIT / TAMİR TAKIMI	
APPLICATION	COMPARISON NO	DIMENSION	COMPARISON NO	DIMENSION	COMPARISON NO	DIMENSION
MK	6543520005	L : 652	0003500905	OD : 94,5	0005861135	OD : 85
	6543500506	PD : 50		H : 72	0003500613	H : 152
	6543500406	I : 152		W : 1.300 gr.		W : 3.940 gr.

## 90MR04786 TORQUE ROD / TORK ROT



90MR04786 TORQUE ROD / TORK ROT			91MR04170 TIE ROD END / ROT BAŞI		91MR04777 TIE ROD END / ROT BAŞI	
APPLICATION	COMPARISON NO	DIMENSION	COMPARISON NO	DIMENSION	COMPARISON NO	DIMENSION
NG	6553300011		0003330427		0003330627	
SK						

## 90MR04787 TORQUE ROD / TORK ROT



90MR04787 TORQUE ROD / TORK ROT			84MR04870 REPAIR KIT / TAMİR TAKIMI	
APPLICATION	COMPARISON NO	DIMENSION	COMPARISON NO	DIMENSION
NG	6583500206	L : 585	0005861135	OD : 85
SK	6583500006	PD : 50	0003500613	H : 152
	6553500006	I : 152		W : 3.940 gr.
	3933200132			

**90MR04791**  
**TORQUE ROD / TORK ROT**

90MR04791 TORQUE ROD / TORK ROT			84MR04870 REPAIR KIT / TAMIR TAKIMI	
APPLICATION	COMPARISON NO	DIMENSION	COMPARISON NO	DIMENSION
ACTROS	9483501305	L :565	0005861135	OD :85
1996	9483501205	PD :50	0003500613	H :152
ACTROS	9483500605	I :152		W :3.940 gr.
2003	9473500005	W :13.400 gr.		
AXOR				

**90MR04847**  
**TORQUE ROD / TORK ROT**

90MR04847 TORQUE ROD / TORK ROT			84MR04822 REPAIR KIT / TAMIR TAKIMI	
APPLICATION	COMPARISON NO	DIMENSION	COMPARISON NO	DIMENSION
TRAVEGO	6273500306	L :570	A0003302711	OD :85
(O 580)	6273500206	PD :48	0003300611	H :130
		I :130	0003500506	W :2.100 gr.
		W :11.340 gr.	0000938423	
			0000775201	

**90MR04848**  
**TORQUE ROD / TORK ROT**

90MR04848 TORQUE ROD / TORK ROT			84MR04822 REPAIR KIT / TAMIR TAKIMI	
APPLICATION	COMPARISON NO	DIMENSION	COMPARISON NO	DIMENSION
TRAVEGO	6273500106	L :658	A0003302711	OD :85
(O 580)		PD :48	0003300611	H :130
		I :130	0003500506	W :2.100 gr.
		W :13.700 gr.	938423	
			0000775201	

# MERCEDES

## 90MR04849 TORQUE ROD / TORK ROT



90MR04849 TORQUE ROD / TORK ROT			84MR05920 REPAIR KIT / TAMİR TAKIMI	
APPLICATION	COMPARISON NO	DIMENSION	COMPARISON NO	DIMENSION
TRAVEGO (O 580)	6293500006 6293501106	L : 725 PD : 48 I : 130 W : 13.600 gr.	3501513	OD : 85 H : 130 W : 2.540 gr.

## 90MR04882 TORQUE ROD / TORK ROT



90MR04882 TORQUE ROD / TORK ROT			84MR05017 REPAIR KIT / TAMİR TAKIMI		84MR04870 REPAIR KIT / TAMİR TAKIMI	
APPLICATION	COMPARISON NO	DIMENSION	COMPARISON NO	DIMENSION	COMPARISON NO	DIMENSION
MK	6533500106	L : 522	0003500905	OD : 94,5	0005861135	OD : 85
NG	6523500306	PD : 52		H : 72	0003500613	H : 152
SK	3813500606	I : 152 W : 15.000 gr.		W : 1.300 gr.		W : 3.940 gr.

## 90MR04883 TORQUE ROD / TORK ROT



90MR04883 TORQUE ROD / TORK ROT		
APPLICATION	COMPARISON NO	DIMENSION
O 340	3573303411 3173500606	L : 585 PD : 60 W : 6.240 gr.

**90MR04888**  
**TORQUE ROD / TORK ROT**

90MR04888 TORQUE ROD / TORK ROT			
APPLICATION	COMPARISON NO		DIMENSION
0 301	0 407	3573303111	L :775
0 303	0 408	3223301011	PD :56
0 305			
0 307			
0 340			
0 405			

**90MR04890**  
**TORQUE ROD / TORK ROT**

90MR04890 TORQUE ROD / TORK ROT			94MR04870 REPAIR KIT / TAMIR TAKIMI	
APPLICATION	COMPARISON NO	DIMENSION	COMPARISON NO	DIMENSION
MK	6593502406		0005861135	OD :85
NG	6593500106		0003500613	H :152
SK	3953500206			W :3.940 gr.

**90MR05165**  
**TORQUE ROD / TORK ROT**

90MR05165 TORQUE ROD / TORK ROT			94MR04870 REPAIR KIT / TAMIR TAKIMI	
APPLICATION	COMPARISON NO	DIMENSION	COMPARISON NO	DIMENSION
NG	6593502706		0005861135	OD :85
SK	6593500406		0003500613	H :152
	3953500706			W :3.940 gr.

# MERCEDES

## 90MR05166 TORQUE ROD / TORK ROT



90MR05166 TORQUE ROD / TORK ROT			84MR09402 REPAIR KIT / TAMİR TAKIMI	
APPLICATION	COMPARISON NO	DIMENSION	COMPARISON NO	DIMENSION
NG	3853500206		0003501013	
	3813500306			

## 90MR05170 TORQUE ROD / TORK ROT



90MR05170 TORQUE ROD / TORK ROT			84MR04822 REPAIR KIT / TAMİR TAKIMI	
APPLICATION	COMPARISON NO	DIMENSION	COMPARISON NO	DIMENSION
0 405	3573330205	L : 750	A0003302711	OD : 85
		PD : 50	0003300611	H : 130
		I : 130	0003500506	W : 2.100 gr.
		W : 12.000 gr.	938423	
			0000775201	

## 90MR05173 TORQUE ROD / TORK ROT



90MR05173 TORQUE ROD / TORK ROT			84MR04898 REPAIR KIT / TAMİR TAKIMI	
APPLICATION	COMPARISON NO	DIMENSION	COMPARISON NO	DIMENSION
NG	6593503806	L : 629	0005861235	OD : 95
SK	6593501506	PD : 60	0003500413	H : 152
	6243500406	I : 152		W : 2.300 gr.
		W : 11.500 gr.		

**90MR05174**  
**TORQUE ROD / TORK ROT**

90MR05174 TORQUE ROD / TORK ROT			84MR04870 REPAIR KIT / TAMIR TAKIMI	
APPLICATION	COMPARISON NO	DIMENSION	COMPARISON NO	DIMENSION
NG	3953200332		0005861135	OD :85
	3853500106		0003500613	H :152
				W :3.940 gr.

**90MR05178**  
**TORQUE ROD / TORK ROT**

90MR05178 TORQUE ROD / TORK ROT			84MR05450 REPAIR KIT / TAMIR TAKIMI	
APPLICATION	COMPARISON NO	DIMENSION	COMPARISON NO	DIMENSION
NG	3953201432		0003500505	OD :80
			0003500305	H :152
			0003500213	W :2.000 gr.
			0005861433	

**90MR05179**  
**TORQUE ROD / TORK ROT**

90MR05179 TORQUE ROD / TORK ROT			84MR04870 REPAIR KIT / TAMIR TAKIMI	
APPLICATION	COMPARISON NO	DIMENSION	COMPARISON NO	DIMENSION
MK	6533500606		0005861135	OD :85
NG			0003500613	H :152
				W :3.940 gr.



# MERCEDES

## 90MR05183 TORQUE ROD / TORK ROT



90MR05183 TORQUE ROD / TORK ROT			91MR04170 TIE ROD END / ROT BAŞI		91MR04777 TIE ROD END / ROT BAŞI	
APPLICATION	COMPARISON NO	DIMENSION	COMPARISON NO	DIMENSION	COMPARISON NO	DIMENSION
NG	6203300311		0003330427		0003330627	
SK						

## 90MR05711 TORQUE ROD / TORK ROT



90MR05711 TORQUE ROD / TORK ROT			84MR04870 REPAIR KIT / TAMİR TAKIMI	
APPLICATION	COMPARISON NO	DIMENSION	COMPARISON NO	DIMENSION
NG	6533500006	L : 500	0005861135	OD : 85
	3853500006	PD : 50	0003500613	H : 152
		I : 152		W : 3.940 gr.

## 90MR05712 TORQUE ROD / TORK ROT



90MR05712 TORQUE ROD / TORK ROT		
APPLICATION	COMPARISON NO	DIMENSION
SK	6253500406	

**90MR05714**  
**TORQUE ROD / V- KOLU**

90MR05714 TORQUE ROD / V- KOLU		
APPLICATION	COMPARISON NO	DIMENSION
NG	3813500206	

**90MR05715**  
**TORQUE ROD / TORK ROT**

90MR05715 TORQUE ROD / TORK ROT			84MR05450 REPAIR KIT / TAMIR TAKIMI	
APPLICATION	COMPARISON NO	DIMENSION	COMPARISON NO	DIMENSION
NG	3933200232		0003500505	OD :80
			0003500305	H :152
			0003500213	W :2.000 gr.
			0005861433	

**90MR06841**  
**TORQUE ROD / TORK ROT**

90MR06841 TORQUE ROD / TORK ROT			84MR05920 REPAIR KIT / TAMIR TAKIMI	
APPLICATION	COMPARISON NO	DIMENSION	COMPARISON NO	DIMENSION
TRAVEGO (0 580)	6293501206	L :630	3501513	OD :85
		PD :48		H :130
		I :130		W :2.540 gr.
		W :13.000 gr.		

# MERCEDES

## 90MR07051 TORQUE ROD / TORK ROT



90MR07051 TORQUE ROD / TORK ROT			84MR05449 REPAIR KIT / TAMİR TAKIMI	
APPLICATION	COMPARISON NO	DIMENSION	COMPARISON NO	DIMENSION
NG	6593503206	L : 635	3500113	OD : 107,5
SK	6593500906	PD : 60		H : 152
	3953501206	I : 152		W : 2.700 gr.
	3953501106	W : 20.200 gr.		

## 90MR07078 TORQUE ROD / TORK ROT



90MR07078 TORQUE ROD / TORK ROT			84MR06967 REPAIR KIT / TAMİR TAKIMI	
APPLICATION	COMPARISON NO	DIMENSION	COMPARISON NO	DIMENSION
MK	3433201832	L : 520	3435860032	W : 3.200 gr.
NG	3433201732	PD : 50		
	3433201632			

## 90MR07083 TORQUE ROD / TORK ROT



90MR07083 TORQUE ROD / TORK ROT			84MR07240 REPAIR KIT / TAMİR TAKIMI	
APPLICATION	COMPARISON NO	DIMENSION	COMPARISON NO	DIMENSION
0 345	6713330105	L : 624		
		PD : 36		
		I : 90		
		W : 5.220 gr.		

**90MR07298**  
**TORQUE ROD / TORK ROT**

90MR07298 TORQUE ROD / TORK ROT			84MR04870 REPAIR KIT / TAMIR TAKIMI	
APPLICATION	COMPARISON NO	DIMENSION	COMPARISON NO	DIMENSION
NG	6593504506		0005861135	OD :85
SK	6193500206		0003500613	H :152
	6593502206			W :3.940 gr.

**90MR07299**  
**TORQUE ROD / TORK ROT**

90MR07299 TORQUE ROD / TORK ROT		
APPLICATION	COMPARISON NO	DIMENSION
ACTROS	9413300007	
2003		

**90MR07300**  
**TORQUE ROD / TORK ROT**

90MR07300 TORQUE ROD / TORK ROT		
APPLICATION	COMPARISON NO	DIMENSION
ACTROS	9453300007	
2003		

# MERCEDES

## 90MR07344 TORQUE ROD / TORK ROT



### 90MR07344 TORQUE ROD / TORK ROT

APPLICATION	COMPARISON NO	DIMENSION
0 404	3563330805	

## 90MR07437 TORQUE ROD / TORK ROT



### 90MR07437 TORQUE ROD / TORK ROT

APPLICATION	COMPARISON NO	DIMENSION	84MR05273 REPAIR KIT / TAMİR TAKIMI	84MR05017 REPAIR KIT / TAMİR TAKIMI
0 404	3563500006	L : 628	0003501305	OD : 75
	3563500106	PD : 50		H : 130
	6133500006	I : 130		W : 1.900 gr.
		W : 11.200 gr.		

## 90MR07556 TORQUE ROD / TORK KOLU



### 90MR07556 TORQUE ROD / TORK KOLU

APPLICATION	COMPARISON NO	DIMENSION
0 404	3563300211	L : 628
		PD : 50
		I : 130
		W : 11.200 gr.

**90MR07586**  
**TORQUE ROD / TORK KOLU**

90MR07586 TORQUE ROD / TORK KOLU		
APPLICATION	COMPARISON NO	DIMENSION
ACTROS	9413300011	
AXOR		
ATEGO		

**90MR07587**  
**TORQUE ROD / TORK KOLU**

90MR07587 TORQUE ROD / TORK KOLU		
APPLICATION	COMPARISON NO	DIMENSION
NG	3953200132	

**90MR07591**  
**TORQUE ROD / TORK KOLU**

90MR07591 TORQUE ROD / TORK KOLU		
APPLICATION	COMPARISON NO	DIMENSION
ACTROS	9453300011	

# MERCEDES

## 90MR08708 TORQUE ROD / TORK ROT



90MR08708 TORQUE ROD / TORK ROT			84MR05273 REPAIR KIT / TAMİR TAKIMI		84MR08932 REPAIR KIT / TAMİR TAKIMI	
APPLICATION	COMPARISON NO	DIMENSION	COMPARISON NO	DIMENSION	COMPARISON NO	DIMENSION
0 500	6343300211	L :742 PD :46 I :130	0003501305	OD :75 H :130 W :1.900 gr.		

## 90MR08709 TORQUE ROD / TORK ROT



90MR08709 TORQUE ROD / TORK ROT			84MR08932 REPAIR KIT / TAMİR TAKIMI		84MR05273 REPAIR KIT / TAMİR TAKIMI	
APPLICATION	COMPARISON NO	DIMENSION	COMPARISON NO	DIMENSION	COMPARISON NO	DIMENSION
0 500	6343300107	L :881 PD :50 I :130			0003501305	OD :75 H :130 W :1.900 gr.

## 90MR08710 TORQUE ROD / TORK ROT



90MR08710 TORQUE ROD / TORK ROT			84MR08932 REPAIR KIT / TAMİR TAKIMI		84MR05273 REPAIR KIT / TAMİR TAKIMI	
APPLICATION	COMPARISON NO	DIMENSION	COMPARISON NO	DIMENSION	COMPARISON NO	DIMENSION
0 500	6343300411	L :778 PD :50 I :130			0003501305	OD :75 H :130 W :1.900 gr.

**90MR08714**  
**TORQUE ROD / TORK ROT**

90MR08714 TORQUE ROD / TORK ROT			84MR04822 REPAIR KIT / TAMIR TAKIMI		84MR005028 REPAIR KIT / TAMIR TAKIMI	
APPLICATION	COMPARISON NO	DIMENSION	COMPARISON NO	DIMENSION	COMPARISON NO	DIMENSION
O 500	6343502206	L :587	A0003302711	OD :85	0003300207	OD :75
		PD :48	0003300611	H :130		H :130
		I :130	0003500506	W :2.100 gr.		W :2.000 gr.
			0000938423			
			0000775201			

**90MR08715**  
**TORQUE ROD / TORK ROT**

90MR08715 TORQUE ROD / TORK ROT			84MR005028 REPAIR KIT / TAMIR TAKIMI	
APPLICATION	COMPARISON NO	DIMENSION	COMPARISON NO	DIMENSION
O 500 M/ 1728	6343500906	L :705	0003300207	OD :75
O 500 R/ 1830		PD :48		H :130
O 500 M/ 1725		I :130		W :2.000 gr.
O 500 M/ 1726				
O 500 U / 1725				

**90MR08716**  
**TORQUE ROD / TORK ROT**

90MR08716 TORQUE ROD / TORK ROT			84MR04822 REPAIR KIT / TAMIR TAKIMI		84MR005028 REPAIR KIT / TAMIR TAKIMI	
APPLICATION	COMPARISON NO	DIMENSION	COMPARISON NO	DIMENSION	COMPARISON NO	DIMENSION
O 500 R / 1632	6343502106	L :556	A0003302711	OD :85	0003300207	OD :75
O 500RS / 1836		PD :46	0003300611	H :130		H :130
O 500RSD / 2036		I :130	0003500506	W :2.100 gr.		W :2.000 gr.
O 500RSD / 2242			0000938423			
			0000775201			



# MERCEDES

## 90MR08855 TORQUE ROD / TORK ROT



### 90MR08855 TORQUE ROD / TORK ROT

APPLICATION	COMPARISON NO	DIMENSION
O 340	3173500706	L : 725
O 340	3593300011	PD : 56
TOURISMA	3643307411	W : 6.960 gr.
	6003300111	
	6643307211	
	6653307411	

## 90MR08864 TORQUE ROD / TORK ROT



### 90MR08864 TORQUE ROD / TORK ROT

APPLICATION	COMPARISON NO	DIMENSION	84MR05920 REPAIR KIT / TAMİR TAKIMI
CITARO O 530	6283330003	6283331005	3501513
CONECTO	6283330005		
O 345	6283330005		
	6283330005		
	6283331005		
	6283331005		

## 90MR08865 TORQUE ROD / TORK ROT



### 90MR08865 TORQUE ROD / TORK ROT

APPLICATION	COMPARISON NO	DIMENSION	84MR08930 REPAIR KIT / TAMİR TAKIMI
CITARO O500 NG	6283330305	W : 11.200 gr.	
CITARO	6283330305		
O500 G	6283330305		
CITARO			
O500 N			
CITARO O500			

**90MR08873**  
**TORQUE ROD / TORK ROT**

90MR08873 TORQUE ROD / TORK ROT			84MR05920 REPAIR KIT / TAMIR TAKIMI	
APPLICATION	COMPARISON NO	DIMENSION	COMPARISON NO	DIMENSION
CITARO	6283330905	L :576	3501513	OD :85
CONECTO	6183331705	PD :48		H :130
		I :130		W :2.540 gr.

**90MR09809**  
**TORQUE ROD / TORK ROT**

90MR09809 TORQUE ROD / TORK ROT			84MR06919 REPAIR KIT / TAMIR TAKIMI	
APPLICATION	COMPARISON NO	DIMENSION	COMPARISON NO	DIMENSION
	6713330905	L :654		W :1.300 gr.
		PD :46		
		l :115		

**90MR09941**  
**TORQUE ROD / TORK ROT**

90MR09941 TORQUE ROD / TORK ROT			84MR05678 REPAIR KIT / TAMIR TAKIMI	
APPLICATION	COMPARISON NO	DIMENSION	COMPARISON NO	DIMENSION
	6713330605	L :651	0003300707	OD :75
		PD :50		H :115
		l :115		W :2.300 gr.

# MERCEDES

## 90MR09942 TORQUE ROD / TORK ROT



90MR09942 TORQUE ROD / TORK ROT			84MR08422 SILENTBLOCK / BURC	
APPLICATION	COMPARISON NO	DIMENSION	COMPARISON NO	DIMENSION
0405	3573330905	L :662		
		PD :50		
		l :130		
		W 12,8		

## 90MR09943 TORQUE ROD / TORK ROT



90MR09943 TORQUE ROD / TORK ROT			84MR05678 REPAIR KIT / TAMIR TAKIMI		84MR09972 SILENTBLOCK / BURC	
APPLICATION	COMPARISON NO	DIMENSION	COMPARISON NO	DIMENSION	COMPARISON NO	DIMENSION
CONECTO	6713330001	L :806	0003300707	OD :75	0003300407	OD :85
		PD :50		H :115		H :250
		l :115		W :2.300 gr.		W :3.750 gr.
		W 15 gr.				

## 90MR10031 TORQUE ROD / TORK ROT



90MR10031 TORQUE ROD / TORK ROT		
APPLICATION	COMPARISON NO	DIMENSION
CONECTO	6343500606	L :618
		PD :42
		l :130 -90
		W :7.500 gr.

**90MR10032**  
**TORQUE ROD / TORK ROT**

90MR10032 TORQUE ROD / TORK ROT		
APPLICATION	COMPARISON NO	DIMENSION
CONECTO	6283331605	L :618
		PD :42
		l :130 -90
		W :7.500 gr.

**90MR10034**  
**TORQUE ROD / TORK ROT**

90MR10034 TORQUE ROD / TORK ROT		
APPLICATION	COMPARISON NO	DIMENSION
CITARO 0530	6283330101	L :698
		PD :48
		l :130

**96MR04843**  
**STABILIZER / STABILIZER ROT**

APPLICATION	COMPARISON NO	DIMENSION
TRAVEGO (O 580)	0003200132	L : 150
		PD : 32
		M : M 24x1,5
		W : 1.900 gr.

**96MR04844**  
**STABILIZER / STABILIZER ROT**

APPLICATION	COMPARISON NO	DIMENSION
TRAVEGO (O 580)	0003200232	L : 150
		PD : 32
		M : M 24x1,5
		W : 1.900 gr.

MERCEDES

**96MR05513**  
STABILIZER / STABILIZER ROT



APPLICATION	COMPARISON NO	DIMENSION
CITARO (O 530)	6283200289	L : 260 M : M 20x1,5

**96MR05514**  
STABILIZER / STABILIZER ROT



84MR09588

84MR09588

APPLICATION	COMPARISON NO	DIMENSION
CITARO (O 530)	6283200089	L : 260 M : M 20x1,5

**96MR08630**  
STABILIZER / STABILIZER ROT



APPLICATION	COMPARISON NO	DIMENSION
TRAVEGO (O 580)	0003200532	L : 148 M : M 24x1,5 W : 2.900 gr.

**96MR08631**  
STABILIZER / STABILIZER ROT



APPLICATION	COMPARISON NO	DIMENSION
TRAVEGO (O 580)	0003200632	L : 148 M : M 24x1,5 W : 2.760 gr.

**96MR05274**  
STABILIZER / STABILIZER ROT



APPLICATION	COMPARISON NO	DIMENSION
TRAVEGO (O 580)	6293200189	L : 197 PD : 32 M : M 24x1,5 W : 3.300 gr.

**96MR09293**  
STABILIZER / STABILIZER ROT



APPLICATION	COMPARISON NO	DIMENSION
TRAVEGO	0003200732	L : 192 M : M 24x1,5

**96MR08712**  
**STABILIZER / STABILIZER ROT**

APPLICATION	COMPARISON NO	DIMENSION
0 500	6343230216	L : 375
	6343230416	PD : 86
		M : M 20x1,5

**96MR08713**  
**STABILIZER / STABILIZER ROT**

APPLICATION	COMPARISON NO	DIMENSION
0 500	6343230316	L : 375
	6343230516	PD : 86
		M : M 20x1,5

**99MR08836**  
**TIE ROD / KOMPLE ROT**

91MR04834

91MR04835

APPLICATION	COMPARISON NO	DIMENSION
ATEGO	3752600089	D : M 12x1,75
AXOR		L : 400
MK		M : M 10x1,5
NG		
SK		
T1 / TN		

**88MR06705**  
**STABILIZER ROD / DENGE MİLİ**

APPLICATION	COMPARISON NO	DIMENSION
TRAVEGO 0 580	6290030032	L : 1117
	6290030232	PD : 45
	6293230365	W : 22.000 gr.
	6293230465	

**88MR08711**  
**STABILIZER ROD / DENGE MİLİ**

APPLICATION	COMPARISON NO	DIMENSION
0 500	6343230165	L : 853
		PD : 50

**88MR08717**  
**STABILIZER ROD / DENGE MİLİ**

APPLICATION	COMPARISON NO	DIMENSION
0 500	6343260265	L : 987
		PD : 45

# MERCEDES

MERCEDES

## 88MR08880 STABILIZER ROD / DENGİ MİLİ



APPLICATION	COMPARISON NO	DIMENSION
0 403	3563200311	L : 1151
0 404		PD : 38

## 88MR09966 STABILIZER ROD / DENGİ MİLİ



APPLICATION	COMPARISON NO	DIMENSION
CITARO 0305	6283260265	CU : 22,8
		CL : 25,8
		L : 1020
		D : 45
		W : 20.00 gr.

## 84MR04817 REPAIR KIT / TAMİR TAKIMI



APPLICATION	COMPARISON NO	DIMENSION
NG	0003501705	OD : 108
		H : 66
		W : 2.000 gr.

## 84MR04820 REPAIR KIT / TAMİR TAKIMI



APPLICATION	COMPARISON NO	DIMENSION
	0003502805	OD : 85
		H : 130
		W : 2.600 gr.

## 84MR04822 REPAIR KIT / TAMİR TAKIMI



APPLICATION	COMPARISON NO	DIMENSION
	A0003302711	OD : 85
	0003300611	H : 130
	0003500506	W : 2.100 gr.
	938423	
	0000775201	

## 84MR04870 REPAIR KIT / TAMİR TAKIMI



APPLICATION	COMPARISON NO	DIMENSION
NG	0005861135	OD : 85
	0003500613	H : 152
		W : 3.940 gr.

**84MR04897**  
**REPAIR KIT / TAMİR TAKIMI**

APPLICATION	COMPARISON NO	DIMENSION
0 404	0003501005	OD : 67
		H : 115
		W : 1.480 gr.

**84MR04898**  
**REPAIR KIT / TAMİR TAKIMI**

APPLICATION	COMPARISON NO	DIMENSION
NG	0005861235	OD : 95
SK	0003500413	H : 152
		W : 2.300 gr.

**84MR05017**  
**REPAIR KIT / TAMİR TAKIMI**

APPLICATION	COMPARISON NO	DIMENSION
0 404	0003500905	OD : 94,5
		H : 72
		W : 1.300 gr.

**84MR05028**  
**REPAIR KIT / TAMİR TAKIMI**

APPLICATION	COMPARISON NO	DIMENSION
0 405	0003300207	OD : 75
		H : 130
		W : 2.000 gr.

**84MR05186**  
**REPAIR KIT / TAMİR TAKIMI**

APPLICATION	COMPARISON NO	DIMENSION
CITARO (0 530)		W : 1.300 gr.
0 405		

**84MR05273**  
**REPAIR KIT / TAMİR TAKIMI**

APPLICATION	COMPARISON NO	DIMENSION
0 404	0003501305	OD : 75
		H : 130
		W : 1.900 gr.



# MERCEDES

MERCEDES

## 84MR05429 REPAIR KIT / TAMİR TAKIMI



APPLICATION	COMPARISON NO	DIMENSION
AXOR	0003503005	W : 2.700 gr.
	0003502705	

## 84MR05430 REPAIR KIT / TAMİR TAKIMI



APPLICATION	COMPARISON NO	DIMENSION
AXOR	0003503505	OD : 100
	0003502405	H : 152
		W : 2.300 gr.

## 84MR05431 REPAIR KIT / TAMİR TAKIMI



APPLICATION	COMPARISON NO	DIMENSION
AXOR	0003502205	OD : 75
	0003503405	H : 130
	0003502505	W : 2.300 gr.

## 84MR05433 REPAIR KIT / TAMİR TAKIMI



APPLICATION	COMPARISON NO	DIMENSION
AXOR	0003503705	OD : 85
		H : 130
		W : 2.300 gr.

## 84MR05434 REPAIR KIT / TAMİR TAKIMI



APPLICATION	COMPARISON NO	DIMENSION
AXOR	0003503605	OD : 107,5
		H : 152
		W : 5.560 gr.

## 84MR05435 REPAIR KIT / TAMİR TAKIMI



APPLICATION	COMPARISON NO	DIMENSION
AXOR	0003504805	OD : 85
		H : 130
		W : 2.100 gr.

**84MR05436**  
**REPAIR KIT / TAMİR TAKIMI**

APPLICATION	COMPARISON NO	DIMENSION
ACTROS ECONIC	0003502005	W : 2.100 gr.
1996 MK		
ACTROS NG		
2003 SK		
ATEGO		
AXOR		

**84MR05437**  
**REPAIR KIT / TAMİR TAKIMI**

APPLICATION	COMPARISON NO	DIMENSION
ACTROS ECONIC	0003502105	OD : 75
1996 MK		H : 152
ACTROS NG		W : 2.100 gr.
2003 SK		
ATEGO		
AXOR		

**84MR05439**  
**REPAIR KIT / TAMİR TAKIMI**

APPLICATION	COMPARISON NO	DIMENSION
AXOR	0003502305	OD : 85
		H : 152
		W : 2.300 gr.

**84MR05449**  
**REPAIR KIT / TAMİR TAKIMI**

APPLICATION	COMPARISON NO	DIMENSION
NG	0003500113	OD : 107,5
		H : 152
		W : 2.700 gr.

**84MR05450**  
**REPAIR KIT / TAMİR TAKIMI**

APPLICATION	COMPARISON NO	DIMENSION
NG	0003500505	OD : 80
	0003500305	H : 152
	0003500213	W : 2.000 gr.
	0005861433	

**84MR05451**  
**REPAIR KIT / TAMİR TAKIMI**

APPLICATION	COMPARISON NO	DIMENSION
NG	0003501805	W : 2.500 gr.

# MERCEDES

MERCEDES

## 84MR05453 REPAIR KIT / TAMİR TAKIMI



APPLICATION	COMPARISON NO	DIMENSION
O 305	0003300075	W : 2.600 gr.
O 307		
O 405		
O 407		
O 408		

## 84MR05678 REPAIR KIT / TAMİR TAKIMI



APPLICATION	COMPARISON NO	DIMENSION
O 405	0003300707	OD : 75
O 407		H : 115
O 408		W : 2.300 gr.

## 84MR05917 REPAIR KIT / TAMİR TAKIMI



APPLICATION	COMPARISON NO	DIMENSION
ACTROS	0003503105	OD : 85
1996		H : 152
		W : 2.300 gr.

## 84MR05920 REPAIR KIT / TAMİR TAKIMI



APPLICATION	COMPARISON NO	DIMENSION
CITARO (O 530)	0003501513	OD : 85
CONECTO (O 345)		H : 130
TRAVEGO (O 580)		W : 2.540 gr.

## 84MR06917 REPAIR KIT / TAMİR TAKIMI



APPLICATION	COMPARISON NO	DIMENSION
CITARO (O530)	0003302011	

## 84MR06938 REPAIR KIT / TAMİR TAKIMI



APPLICATION	COMPARISON NO	DIMENSION
TRAVEGO	0003500906	OD : 75
		H : 130

**84MR06966**  
**REPAIR KIT / TAMİR TAKIMI**

APPLICATION	COMPARISON NO	DIMENSION
MK	0005860632	W : 1.000 gr.
NG		

**84MR06967**  
**REPAIR KIT / TAMİR TAKIMI**

APPLICATION	COMPARISON NO	DIMENSION
MK	3435860032	W : 3.200 gr.
NG		

**84MR07501**  
**REPAIR KIT / TAMİR TAKIMI**

APPLICATION	COMPARISON NO	DIMENSION
ACTROS ECONIC	9423260050	OD : 88
ACTROS MP2 / MP3		H : 130
ATEGO		
ATEGO 2		
AXOR		
AXOR 2		

**84MR07502**  
**REPAIR KIT / TAMİR TAKIMI**

APPLICATION	COMPARISON NO	DIMENSION
ACTROS ECONIC	9413260050	OD : 112
ACTROS MP2 / MP3		H : 66,5
ATEGO		
ATEGO 2		
AXOR		
AXOR 2		

**84MR08487**  
**REPAIR KIT / TAMİR TAKIMI**

APPLICATION	COMPARISON NO	DIMENSION
O 403	3133330104	OD : 75
	0003300210	H : 115

**84MR08840**  
**REPAIR KIT / TAMİR TAKIMI**

APPLICATION	COMPARISON NO	DIMENSION
NG	0003500405	
SK	0005860135	
	0005861833	
	0005861933	

# MERCEDES

MERCEDES

## 84MR09288 REPAIR KIT / TAMİR TAKIMI



APPLICATION	COMPARISON NO	DIMENSION
ACTROS	0003503405-PART	OD : 75
ACTROS MP2		H : 130
ACTROS MP3		
AXOR		

## 84MR09402 REPAIR KIT / TAMİR TAKIMI



APPLICATION	COMPARISON NO	DIMENSION
NG	0003501013	

## 84MR09437 REPAIR KIT / TAMİR TAKIMI



APPLICATION	COMPARISON NO	DIMENSION
O 405	0003301611	OD : 84
O 407		H : 71
O 408		

## 84MR09438 REPAIR KIT / TAMİR TAKIMI



APPLICATION	COMPARISON NO	DIMENSION
O 405	0003300080	OD : 87
O 407		H : 130
O 408		

## 84MR03980 KING PIN SET / DİNGİL TAMİR TAKIMI



APPLICATION	COMPARISON NO	DIMENSION
730 VL 0/9 DC-1,8	6113300319	PIN : Ø26x136
730 VL 0/3 C-1,7		

## 84MR03981 KING PIN SET / DİNGİL TAMİR TAKIMI

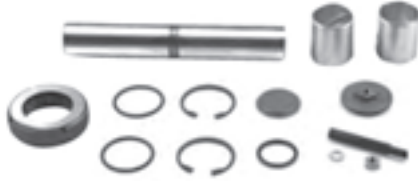

APPLICATION	COMPARISON NO	DIMENSION
730 VL 0/3 C-1,7	6113300419	PIN : Ø26x136
730 VL 0/5 C-1,7		
730 VL 0/9 DC-1,8		

**84MR09414**  
**KING PIN SET / DİNGİL TAMİR TAKIMI**

APPLICATION	COMPARISON NO	DIMENSION
730 VL 3/6 -4, 1	732 VL 3/6 D-4, 1	3603300619
		PIN : Ø38x217
730 VL 3/6 D-4, 1	732 VL 3/6 -4, 1	3605860033
730 VL 3/7 D-5	732 VL 3/7	
730 VL 3/7-5	732 VL 3/7 D-5	
730 VO 3/9 L-5	0303 NG1013-2224	
730 VO 3/9 DL-5	LK	

**84MR09415**  
**KING PIN SET / DİNGİL TAMİR TAKIMI**

APPLICATION	COMPARISON NO	DIMENSION
0 303 74-87	3073300019	PIN : Ø50
0 305 73-87	3075860033	: 51x223
0 307 73-87		
0 404 91-99		

**84MR09416**  
**KING PIN SET / DİNGİL TAMİR TAKIMI**

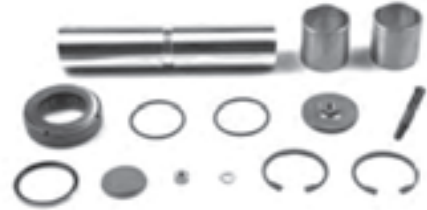

APPLICATION	COMPARISON NO	DIMENSION
730 VL 0/1 C -1,3	6013300019	PIN : Ø23x131.5
730 VL 0/2 C -1,5	6015865033	
T1 207-310 77-96	6013325306 S	

**84MR09418**  
**KING PIN SET / DİNGİL TAMİR TAKIMI**

APPLICATION	COMPARISON NO	DIMENSION
730 VL 3/8 D-6, 5	3553300319	PIN : Ø45x218
730 VL 3/8-6, 5	3555860033	
730 VO 3/10 DL-6		
NG 1219-2422		
73-96		
0303 74-92		

**84MR09672**  
**KING PIN SET / DİNGİL TAMİR TAKIMI**

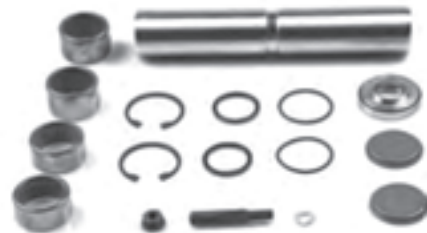
APPLICATION	COMPARISON NO	DIMENSION
730 VL 0/1 C -1,3	6013300319	PIN : Ø23x131.5
730 VL 0/2 C -1,5		

**84MR09673**  
**KING PIN SET / DİNGİL TAMİR TAKIMI**

APPLICATION	COMPARISON NO	DIMENSION
730 VL 2/10 D-3, 5	6753301419	PIN : Ø33x186
730 VL 2/11 D-3, 8	6753300219	
730 VL 2/12 D-3, 8		
730 VL 2/17 D-3, 5		

# MERCEDES

## 84MR09674

### KING PIN SET / DİNGİL TAMİR TAKIMI



APPLICATION	COMPARISON NO	DIMENSION
730 VL 3/11 D-4, 4	730 VL 3/7 -5	6753301919
730 VL 3/12 D-5, 3	730 VO 3/9 L-5	6753300519
730 VL 3/6 D-4, 1	730 VO 3/9 DL-5	
730 VL 3/6 -4, 1	730 VO 3/9 L-5	
730 VL 3/6 D-4.1		
730 VL 3/7 D-5		

## 84MR09675

### KING PIN SET / DİNGİL TAMİR TAKIMI

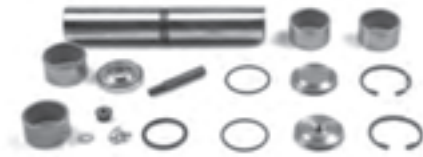

APPLICATION	COMPARISON NO	DIMENSION
730 VL 3/7 D-5	730 VL 3/7-5	6753301819
730 VL 3/11 D-4, 4	730 VO 3/9 DL-5	6753300419
730 VL 3/12 D-5, 3	730 VO 3/9 L-5	
730 VL 3/6 D-4, 1		
730 VL 3/6-4, 1		
730 VL 3/7 D-5		

## 84MR09676

### KING PIN SET / DİNGİL TAMİR TAKIMI



APPLICATION	COMPARISON NO	DIMENSION
730 VL 1/3-2, 1	3103300019	PIN : Ø27x153
730 VL 1/4-1, 6	3103300519	
730 VL 1/5-2, 3	3105860333	
730 VL 1/6-2, 3		
730 VL 1/7-2, 6		

## 84MR09677

### KING PIN SET / DİNGİL TAMİR TAKIMI

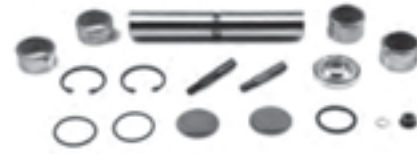

APPLICATION	COMPARISON NO	DIMENSION
730 VL 2/10 D-3, 5	6753301519	PIN : Ø33x186
730 VL 2/11 D-3, 8	6753300319	
730 VL 2/12 D-3, 8		
730 VL 2/17 D-3, 5		

## 84MR09678

### KING PIN SET / DİNGİL TAMİR TAKIMI

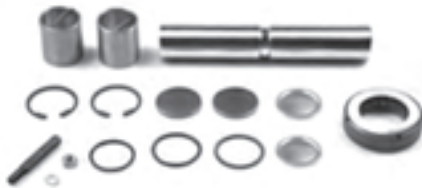

APPLICATION	COMPARISON NO	DIMENSION
352 L 1313, 3/4-5	3603300719	PIN : Ø36.6x211
1813/6X2 ... 732 VL 3/4-5, VL	3605860233	
358 L 1113 B, LF 3/D-5, VO 3-4, 5		
1113 B ... 733 VO 3/5-5		
360 L 1513, LK 1513		
730 VL 3/1-3, 8, VL		

## 84MR09679

### KING PIN SET / DİNGİL TAMİR TAKIMI



APPLICATION	COMPARISON NO	DIMENSION
730 VL 1/3-2, 1	3103300319	PIN : Ø26x154
730 VL 1/4-1, 6	3105860133	
730 VL 1/5-2, 3		

**84MR09680**  
**KING PIN SET / DİNGİL TAMİR TAKIMI**

APPLICATION	COMPARISON NO	DIMENSION
733 VO 4/13 DL-7	6553300019	PIN : Ø50xØ78x22
739 VD 4/26 DL-7.5 ...		

**84MR09681**  
**KING PIN SET / DİNGİL TAMİR TAKIMI**

APPLICATION	COMPARISON NO	DIMENSION
730 VL 0/3 C-1,7	6113300019	PIN : Ø26x136
730 VL 0/5 C-1,7		

**84MR09682**  
**KING PIN SET / DİNGİL TAMİR TAKIMI**



APPLICATION	COMPARISON NO	DIMENSION
733 VO 4/13 DL-7	3003300019	PIN : Ø50
739 VD 4/26 DL-7, 5 ...		: Ø51x223

**84MR09683**  
**KING PIN SET / DİNGİL TAMİR TAKIMI**

APPLICATION	COMPARISON NO	DIMENSION
349 L 1921, LK 1921 97-96	3913300019	PIN : Ø50
699 LU 1720 NG 1719-3528	3895860033	: Ø51x223
733 VL 4/15 D-7, 73-96	3915860033	
5 ... SK 1728-4844		
739 VD 4/14 DL-7 ... 87-96		
MK 1722-3231		

**84MR09684**  
**KING PIN SET / DİNGİL TAMİR TAKIMI**

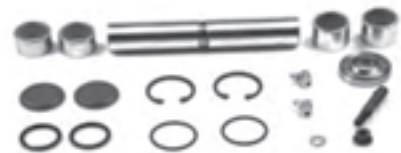
APPLICATION	COMPARISON NO	DIMENSION
336 LP 1924, LPS 1921, LS 1621/1624	3433300219	PIN : Ø45
1924 355 OF 1617	3435860233	: Ø46x225
343 L 2624/6X4 ... 363 LP 2226/6X4 ...		
346 L 1924, LK 739 VL 4/2 D-7		
1924, LS 1924		
349 L 1621, LK		

**84MR09685**  
**KING PIN SET / DİNGİL TAMİR TAKIMI**

APPLICATION	COMPARISON NO	DIMENSION
730 VL 2/13 C-2, 9	6703300119	PIN : Ø30x186
730 VL 2/14 C-2, 9	6753300119	
730 VL 2/9 D-3, 1		
733 VL 2/13 C-2, 9		
733 VL 2/15 DC -3, 2		
733 VL 2/16 DC-3, 2		



# MERCEDES

## 84MR09686

### KING PIN SET / DİNGİL TAMİR TAKIMI

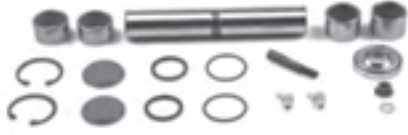

APPLICATION	COMPARISON NO	DIMENSION
730 VL 2/13 C-2, 9	6703300219	PIN : Ø30x186
730 VL 2/9 D-3, 1	6753300019	
730 VL 2/14 C - 2, 9		
733 VL 2/15 DC- 3, 2		
733 VL 2/16 DC- 3, 2		
733 VL 2/13 C-2, 9		

## 84MR09687

### KING PIN SET / DİNGİL TAMİR TAKIMI



APPLICATION	COMPARISON NO	DIMENSION
730 VL 0/1 C -1, 3	6013300419	PIN : Ø23x131.5
730 VL 0/2 C -1, 5		

## 84MR09688

### KING PIN SET / DİNGİL TAMİR TAKIMI



APPLICATION	COMPARISON NO	DIMENSION
730 VL 1/3-2, 1	730 VL 1/6-2, 3	6683300019
		PIN : Ø27x153
730 VL 1/10 C-2, 5	730 VL 1/7-2, 6	3103301219
730 VL 1/11 C - 2, 3	730 VL 1/8 D-2, 5	
730 VL 1/12 C - 2, 5	730 VL 1/9 C-2, 3	
730 VL 1/3-2, 1		
730 VL 1/4-1, 6		

## 84MR09689

### KING PIN SET / DİNGİL TAMİR TAKIMI



APPLICATION	COMPARISON NO	DIMENSION
730 AD 7/52 DG -9	730 AL 7/60 DS -9,5	6253300119
		PIN : M24xØ55x109
730 AD 7/56 DG -9	730 AM7/52 GS - 7.5	
730 AL 7/52 D -9	730 VL 7/54 D-9	
730 AL 7/54 D-9	731 AL 7/12 D-9	
730 AL 7/56 D -9	731 AD 7/13 D-9/4,	
730 AL 7/60 DS -11	637	

## 84MR09690

### KING PIN SET / DİNGİL TAMİR TAKIMI



APPLICATION	COMPARISON NO	DIMENSION
731 AL 7/12 D-9	6253300219	PIN : M24xØ55
731 AD 7/13 DG-9		: Ø60x126
731 AD 7/13 D-9/4,		
637		

## 84MR09691

### KING PIN SET / DİNGİL TAMİR TAKIMI



APPLICATION	COMPARISON NO	DIMENSION
731 AL 7/12 D-9	6253300419	PIN : M24xØ55
730 AD 7/13 D-9/4, 637		: Ø60x126
730 AD 7/13 DG-9		
730 AD 7/52 DG-9		
730 AL 7/60 DS -9, 5		

**84MR09692**  
**KING PIN SET / DİNGİL TAMİR TAKIMI**

APPLICATION	COMPARISON NO	DIMENSION
730 AL 7/56 D -9 ...	3463300019	PIN : M24xØ50x109
731 AD 7/9 DG-8 ...	3465860033	
733 AL 7/1 DS 7/27:18 ...		
737 AT 4/1S-7,0		

**84MR09693**  
**KING PIN SET / DİNGİL TAMİR TAKIMI**

APPLICATION	COMPARISON NO	DIMENSION
730 AL 7/52 DS-7,5 ...	3463300119	PIN : M24xØ50
731 AD 7/9 DG-8 ...	3465860133	: Ø64x119
733 AL 7/1 DS 7/27:18 ...		
737 AT 4/1S-7,0		

**84MR09694**  
**KING PIN SET / DİNGİL TAMİR TAKIMI**

APPLICATION	COMPARISON NO	DIMENSION
699	9423300219	PIN : Ø54xØ82x25
739	6593300419	
	6593300319	

**84MR09695**  
**KING PIN SET / DİNGİL TAMİR TAKIMI**

APPLICATION	COMPARISON NO	DIMENSION
699	9423300319	PIN : Ø54xØ86x26
739	6593300119	
	6593300019	

**84MR09696**  
**KING PIN SET / DİNGİL TAMİR TAKIMI**

APPLICATION	COMPARISON NO	DIMENSION
739	9423300419	PIN : Ø54xØ82x25

**84MR09697**  
**KING PIN SET / DİNGİL TAMİR TAKIMI**

APPLICATION	COMPARISON NO	DIMENSION
739	9423300519	PIN : Ø54xØ86x26

# MERCEDES

## 84MR09698

### KING PIN SET / DİNGİL TAMİR TAKIMI



APPLICATION	COMPARISON NO	DIMENSION
730 AL 7/52 DS-7, 5...	3463300019 S	
731 AD 7/9 DG-8...		
733 AL 7/1 DS 7/27:18...		
737 AT 4/LS-7, 0		

## 84MR09953

### KING PIN SET / DİNGİL TAMİR TAKIMI



APPLICATION	COMPARISON NO	DIMENSION
ACTROS	6553300419	W : 1.000 gr.
ATEGO		
AXOR		
CITARO		

## 84MR09954

### KING PIN SET / DİNGİL TAMİR TAKIMI



APPLICATION	COMPARISON NO	DIMENSION
ACTROS	6553300519	W : 1.000 gr.
ATEGO		
AXOR		

## 84MR09955

### KING PIN SET / DİNGİL TAMİR TAKIMI



APPLICATION	COMPARISON NO	DIMENSION
ACTROS	6553300619	OD : 50
ATEGO		H : 222,7
AXOR		W : 4.500 gr.
CONECTO		
0404		

## 84MR09956

### KING PIN SET / DİNGİL TAMİR TAKIMI



APPLICATION	COMPARISON NO	DIMENSION
ACTROS	0404	6553300719
ATEGO	0405	
AXOR	SK	
MK		
NG		
0303		

## 84MR09972

### SILENTBLOCK / BURC



APPLICATION	COMPARISON NO	DIMENSION
CONECTO	0003300407	OD : 85
		H : 250
		W : 3.750 gr.

**84MR10036**  
**SILENTBLOCK / BURC**



APPLICATION	COMPARISON NO	DIMENSION
CITARO 0530	0003300107	OD : 85
		H : 250
		W : 3.750 gr.

# NEOPLAN

## 91NP07058

### TIE ROD END / ROT BAŞI



APPLICATION	COMPARISON NO	DIMENSION
	260440200	
	10242	

## 93NP03707

### DRAGLINK / ROT KOLU



93NP03707 DRAGLINK / ROT KOLU			91NP00059 TIE ROD / KOMPLE ROT		91NP00058 TIE ROD / KOMPLE ROT	
APPLICATION	COMPARISON NO	DIMENSION	COMPARISON NO	DIMENSION	COMPARISON NO	DIMENSION
TRANSLINER	21041	CU : 27,1				
	120323000	CL : 30,2				
	11019641	L : 730				
		PD : 38				
		M : M 24x1,5				
		W : 6.460 gr.				

## 93NP03709

### DRAGLINK / ROT KOLU



93NP03709 DRAGLINK / ROT KOLU			91NP00058 TIE ROD / KOMPLE ROT		91NP00059 TIE ROD / KOMPLE ROT	
APPLICATION	COMPARISON NO	DIMENSION	COMPARISON NO	DIMENSION	COMPARISON NO	DIMENSION
STARLINER	120328300	CU : 27,1				
	11019692	CL : 30,2				
		L : 560				
		PD : 38				
		M : M 24x1,5				

**93NP03710**  
**DRAGLINK / ROT KOLU**

93NP03710 DRAGLINK / ROT KOLU			91NP00058 TIE ROD / KOMPLE ROT		91NP00059 TIE ROD / KOMPLE ROT	
APPLICATION	COMPARISON NO	DIMENSION	COMPARISON NO	DIMENSION	COMPARISON NO	DIMENSION
	122350000	CU :27,1				
	11020274	CL :30,2				
		L :200				
		PD :38				
		M :M 24x1,5				
		W :4.400 gr.				

**93NP03711**  
**DRAGLINK / ROT KOLU**

93NP03711 DRAGLINK / ROT KOLU			91NP00059 TIE ROD / KOMPLE ROT		91NP00058 TIE ROD / KOMPLE ROT	
APPLICATION	COMPARISON NO	DIMENSION	COMPARISON NO	DIMENSION	COMPARISON NO	DIMENSION
	122351500	CU :27,1				
	120325800	CL :30,2				
	11020284	L :795				
		PD :38				
		M :M 24x1,5				
		W :7.000 gr.				

**93NP03712**  
**DRAGLINK / ROT KOLU**

93NP03712 DRAGLINK / ROT KOLU			91NP00059 TIE ROD / KOMPLE ROT		91NP00058 TIE ROD / KOMPLE ROT	
APPLICATION	COMPARISON NO	DIMENSION	COMPARISON NO	DIMENSION	COMPARISON NO	DIMENSION
	122351600	CU :27,1				
	11020285	CL :30,2				
		L :643				
		PD :38				
		M :M 24x1,5				

# NEOPLAN

## 93NP04277 DRAGLINK / ROT KOLU



93NP04277 DRAGLINK / ROT KOLU			91NP00059 TIE ROD / KOMPLE ROT		91NP00058 TIE ROD / KOMPLE ROT	
APPLICATION	COMPARISON NO	DIMENSION	COMPARISON NO	DIMENSION	COMPARISON NO	DIMENSION
CENTROLINER	81467116875	CU :27,1				
STARLINER	81467116874	CL :30,2				
TOURLINER	81467116770	L :555				
TRENDLINER		PD :40				
		M :M 24x1,5				
		W :6.680 gr.				

## 93NP07143 DRAGLINK / ROT KOLU



93NP07143 DRAGLINK / ROT KOLU		
APPLICATION	COMPARISON NO	DIMENSION
STARLINER	84953016019	CU :27,1
		CL :30,2
		L :462
		PD :38
		M :M 24x1,5

## 85NP07203 V-STAY BAR / V KOLU



85NP07203 V-STAY BAR / V KOLU		
APPLICATION	COMPARISON NO	DIMENSION
CENTROLINER	81433156037	

**85NP07294**  
**V-STAY BAR / V KOLU**

85NP07294 V-STAY BAR / V KOLU			84NP04822 REPAIR KIT / TAMIR TAKIMI		84NP04829 REPAIR KIT / TAMIR TAKIMI	
APPLICATION	COMPARISON NO	DIMENSION	COMPARISON NO	DIMENSION	COMPARISON NO	DIMENSION
	N1011015863			OD :85		
	11015863			H :130		
	082750900			W :2.100 gr.		

**90NP07543**  
**TORQUE ROD / TORK ROT**

90NP07543 TORQUE ROD / TORK ROT			84NP04822 REPAIR KIT / TAMIR TAKIMI	
APPLICATION	COMPARISON NO	DIMENSION	COMPARISON NO	DIMENSION
CENTROLINER N 4420	81432206151	L :570		OD :85
CENTROLINER N 4421	81432206183	PD :48		H :130
	81432206276	I :130		W :2.100 gr.
	81432206277	W :8.260 gr.		

**90NP08301**  
**TORQUE ROD / TORK ROT**

90NP08301 TORQUE ROD / TORK ROT			84NP05920 REPAIR KIT / TAMIR TAKIMI	
APPLICATION	COMPARISON NO	DIMENSION	COMPARISON NO	DIMENSION
CENTROLINER	81432206258			OD :85
STARLINER	81432206264			H :130
TRENDLINER	81432206275			W :2.540 gr.
	81432206278			
	81432206279			



# NEOPLAN

## 84NP06917 REPAIR KIT / TAMİR TAKIMI



APPLICATION	COMPARISON NO	DIMENSION
CENTROLINER	85432206002	
STARLINER		
TRENDLINER		

## 84NP06938 REPAIR KIT / TAMİR TAKIMI

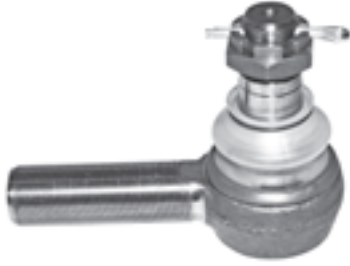

APPLICATION	COMPARISON NO	DIMENSION
CENTROLINER N 4420	81432706127	OD : 75
CENTROLINER N 4421		H : 130
STARLINER N 5218		
TRENDLINER N 3516		

**91RN00058**  
**TIE ROD END / ROT BAŞI**

APPLICATION	COMPARISON NO	DIMENSION
C	MIDLUM 7701011412	0003406251 CU : 27,1
KERAX	PREMIUM 5000804824	0003406236 CL : 30,2
MAGNUM	R 5000590236	0003406169 D : M 30x1,5
MANAGER	0003406261	5010832582 L : 126
MAJOR	0003406260	5000288360 M : M 24x1,5
MAXTER	0003406254	5000275496 W : 1.840 gr.

**91RN00059**  
**TIE ROD END / ROT BAŞI**

APPLICATION	COMPARISON NO	DIMENSION
C	MIDLUM 5000288361	CU : 27,1
KERAX	PREMIUM	CL : 30,5
MAGNUM	R	D : M 30x1,5
MANAGER		L : 126
MAJOR		M : M 24x1,5
MAXTER		W : 1.840 gr.

**91RN00081**  
**TIE ROD END / ROT BAŞI**

APPLICATION	COMPARISON NO	DIMENSION
MIDLINER	7701016946	CU : 23,5
	5000812483	CL : 26,2
	5000295214	D : M 30x1,5
	5000242159	L : 115
		M : M 20x1,5
		W : 1.400 gr.

**91RN00082**  
**TIE ROD END / ROT BAŞI**

APPLICATION	COMPARISON NO	DIMENSION
MIDLINER	5000295215	CU : 23,5
		CL : 26,2
		D : M 30x1,5
		L : 115
		M : M 20x1,5
		W : 1.400 gr.

**91RN00097**  
**TIE ROD END / ROT BAŞI**

APPLICATION	COMPARISON NO	DIMENSION
KERAX	5001858773	CU : 27,1
MAXTER	5010439631-PART1	CL : 30,2
	5001869829-PART1	D : M 30x1,5
		L : 126
		M : M 24x1,5
		W : 1.720 gr.

**91RN00098**  
**TIE ROD END / ROT BAŞI**

APPLICATION	COMPARISON NO	DIMENSION
KERAX	5001858774	CU : 27,1
MAXTER	5001869829-PART	CL : 30,2
		D : M 30x1,5
		L : 126
		M : M 24x1,5
		W : 1.720 gr.

**91RN00252**  
**TIE ROD END / ROT BAŞI**



APPLICATION	COMPARISON NO	DIMENSION
MIDLINER	3401207	CU : 27,1
		CL : 30,2
		D : M 38x1,5
		L : 125
		M : M 24x1,5
		W : 2.000 gr.

**91RN00253**  
**TIE ROD END / ROT BAŞI**

APPLICATION	COMPARISON NO	DIMENSION
MIDLINER	5001832579	CU : 27,1
	3401206	CL : 30,2
		D : M 38x1,5
		L : 125
		M : M 24x1,5
		W : 2.000 gr.

**91RN00641**  
**TIE ROD END / ROT BAŞI**

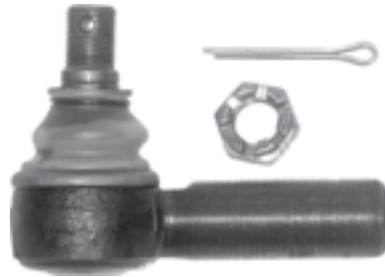
APPLICATION	COMPARISON NO	DIMENSION
MIDLINER	5000823987	CU : 19,95
	5000559335	CL : 22,2
		D : M 28x1,5
		L : 105
		M : M 18x1,5
		W : 920 gr.

**91RN00642**  
**TIE ROD END / ROT BAŞI**

APPLICATION	COMPARISON NO	DIMENSION
MIDLINER	5000823997	CU : 19,95
	5000823947	CL : 22,2
	5000559336	D : M 28x1,5
		L : 105
		M : M 18x1,5
		W : 920 gr.

**91RN00576**  
**TIE ROD END / ROT BAŞI**

APPLICATION	COMPARISON NO	DIMENSION
	120326200	CU : 18,10
		CL : 20,20
		D : M24x1.5 LHT
		L : 105,00
		M : M16x1.5

**91RN00692**  
**TIE ROD END / ROT BAŞI**

APPLICATION	COMPARISON NO	DIMENSION
MESSENGER	5000814096	CU : 18,15
MIDLINER	5000807553	CL : 20,2
		D : M 24x1,5
		L : 95
		M : M 16x1,5
		W : 700 gr.

**91RN03656**  
**TIE ROD END / ROT BAŞI**

APPLICATION	COMPARISON NO	DIMENSION
	5000297668	CU : 27,1
	3401203	CL : 30,2
	3401151	D : M 38x1,5
	0003401203	L : 155
	0003401151	M : M 24x1,5
		W : 1.900 gr.

**91RN03657**  
**TIE ROD END / ROT BAŞI**

APPLICATION	COMPARISON NO	DIMENSION
	5000297669	CU : 27,1
	3401202	CL : 30,2
	3401152	D : M 38x1,5
	0003401202	L : 155
	0003401152	M : M 24x1,5
		W : 1.900 gr.

**91RN01806**  
**TIE ROD END / ROT BAŞI**

APPLICATION	COMPARISON NO	DIMENSION
GBH/TBH	0023123262-PART	CU : 27,1
280		CL : 30,2
		D : M 38x1,5
		L : 137,5
		M : M 24x1,5

**91RN03725**  
**TIE ROD END / ROT BAŞI**

APPLICATION	COMPARISON NO	DIMENSION
	5010174785-PART	CU : 27,1
		CL : 30
		D : M 30x1,5
		L : 126
		M : M 24x1,5
		W : 1.900 gr.

**91RN03968**  
**TIE ROD END / ROT BAŞI**

APPLICATION	COMPARISON NO	DIMENSION
MAJOR	5000288362	CU : 27,3
		CL : 30,7
		D : M 52x1,5
		L : 168
		M : M 24x1,5

**91RN03969**  
**TIE ROD END / ROT BAŞI**

APPLICATION	COMPARISON NO	DIMENSION
MASCOTT	5000288363	CU : 27,3
		CL : 30,7
		D : M 52x1,5
		L : 168
		M : M 24x1,5

## 91RN03762 TIE ROD END / ROT BAŞI



APPLICATION	COMPARISON NO	DIMENSION
	5010174/787-PART	CU : 23,5
		CL : 26
		D : M 30x1,5
		L : 125
		M : M 20x1,5

## 91RN04658 TIE ROD END / ROT BAŞI



APPLICATION	COMPARISON NO	DIMENSION
MAGNUM	5001858763	CU : 27,1
PREMIUM		CL : 30,2
		D : M 30x1,5
		L : 146
		M : M 24x1,5
		W : 1.900 gr.

## 91RN05508 TIE ROD END / ROT BAŞI

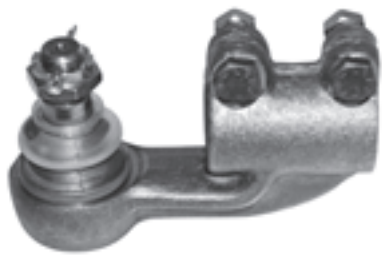

APPLICATION	COMPARISON NO	DIMENSION
	5000803465	CU : 23,5
		CL : 26,4
		D : M 38x1,5
		L : 138
		M : M 20x1,5
		W : 2.040 gr.

## 91RN05509 TIE ROD END / ROT BAŞI

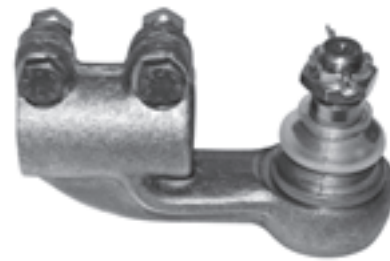

APPLICATION	COMPARISON NO	DIMENSION
	5000803464	CU : 23,5
		CL : 26,4
		D : M 38x1,5
		L : 138
		M : M 20x1,5
		W : 2.040 gr.

## 91RN05081 TIE ROD END / ROT BAŞI



APPLICATION	COMPARISON NO	DIMENSION
PREMIUM		CU : 27
		CL : 30,2
		D : M 30x1,5
		L : 127
		M : M 24x1,5
		W : 1.960 gr.

## 91RN05418 TIE ROD END / ROT BAŞI



APPLICATION	COMPARISON NO	DIMENSION
PREMIUM	5010242799	D : M 10x1,5
		L : 56
		M : M 10x1,5
		W : 100 gr.

**91RN05510**  
**TIE ROD END / ROT BAŞI**

APPLICATION	COMPARISON NO	DIMENSION
	5000803461	CU : 18,1
	0003401149	CL : 20,2
		D : M 22x1,5
		L : 102
		M : M 16x1,5
		W : 660 gr.

**91RN05511**  
**TIE ROD END / ROT BAŞI**

APPLICATION	COMPARISON NO	DIMENSION
	5000803462	CU : 18,1
	0003401150	CL : 20,2
	5001842099	D : M 22x1,5
		L : 102
		M : M 16x1,5
		W : 620 gr.

**91RN05670**  
**TIE ROD END / ROT BAŞI**

APPLICATION	COMPARISON NO	DIMENSION
MAGNUM	5001866165	CU : 27,1
		CL : 30,2
		D : M 32x1,5
		L : 150
		M : M 24x1,5
		W : 1.860 gr.

**91RN05687**  
**TIE ROD END / ROT BAŞI**

APPLICATION	COMPARISON NO	DIMENSION
MIDLUM	5001859985	CU : 23,5
		CL : 26,2
		D : M 30x1,5
		L : 125
		M : M 20x1,5
		W : 1.260 gr.

**91RN05921**  
**TIE ROD END / ROT BAŞI**

APPLICATION	COMPARISON NO	DIMENSION
PREMIUM	5010245365	D : M 10x1,5
		L : 36
		M : M 10x1,5
		W : 160 gr.

**91RN05945**  
**TIE ROD END / ROT BAŞI**

APPLICATION	COMPARISON NO	DIMENSION
PREMIUM	5010242563	

## 91RN06031 TIE ROD END / ROT BAŞI



APPLICATION	COMPARISON NO	DIMENSION
CLIOIII	5001860769	CU : 18,1
(BRO/1.)		CL : 20
(CRO/1)		D : M24 X1,5
MODUS		L : 107
(F/JPO)		M : M 16x1,5
		W : 700 gr.

## 91RN06032 TIE ROD END / ROT BAŞI



APPLICATION	COMPARISON NO	DIMENSION
CLIOIII	5001860770	CU : 18,1
(BRO/1.)		CL : 20
(CRO/1)		D : M24x1,5
MODUS		L : 107
(F/JPO)		M : M16x1,5
		W : 700 gr.

## 91RN05952 TIE ROD END / ROT BAŞI



APPLICATION	COMPARISON NO	DIMENSION
	5000824448	CU : 27,1
	5000295209	CL : 30,2
		D : M 22x1,5
		L : 126
		M : M 24x1,5
		W : 2.440 gr.

## 91RN06122 TIE ROD END / ROT BAŞI



APPLICATION	COMPARISON NO	DIMENSION
		CU : 27,1
		CL : 30,2
		D : M 38x1,5
		L : 137,5
		M : M 24x1,5

## 91RN06550 TIE ROD END / ROT BAŞI



APPLICATION	COMPARISON NO	DIMENSION
G	5000803459	

## 91RN06551 TIE ROD END / ROT BAŞI



APPLICATION	COMPARISON NO	DIMENSION
G	5000803460	

**91RN07339**  
**TIE ROD END / ROT BAŞI**

APPLICATION	COMPARISON NO	DIMENSION
PREMIUM	5010239842	D : M 6x1
		L : 25,4
		M : M 6x1

**91RN07445**  
**TIE ROD END / ROT BAŞI**

APPLICATION	COMPARISON NO	DIMENSION
PREMIUM	5010211555	D : M 6x1
		L : 25,4
		M : M 6x1

**91RN07058**  
**TIE ROD END / ROT BAŞI**

APPLICATION	COMPARISON NO	DIMENSION
	23162031	

**91RN08853**  
**TIE ROD END / ROT BAŞI**

APPLICATION	COMPARISON NO	DIMENSION
G260	7485114029	CU : 27,1
PREMIUM		CL : 30,4
		D : M 24x1,5
		L : 95
		M : M 24x1,5

**91RN08926**  
**TIE ROD END / ROT BAŞI**

APPLICATION	COMPARISON NO	DIMENSION
KERAX	5001830480	CU : 28,9
	5001845430	CL : 32,2
		D : M 26x1,5
		L : 95
		M : M 27x1,5



## 93RN00060 CENTRE ROD / ORTA ROT



93RN00060 CENTRE ROD / ORTA ROT				91RN00058 TIE ROD END / ROT BAŞI			
APPLICATION	COMPARISON NO		DIMENSION	COMPARISON NO		DIMENSION	
MAJOR	5010138691	5000748868	CU :27,1	7701011412	0003406251	CU :27,1	
	5010130453	5000748784	CL :30,2	5000804824	0003406236	CL :30,2	
	5010130452	0023123247	L :980	5000590236	0003406169	D :M 30x1,5	
	5000874578	0000721608	PD :52	0003406261	5010832582	L :126	
	5000874577	0000712758	M :M 24x1,5	0003406260	5000288360	M :M 24x1,5	
	5000783889		W :10.000 gr.	0003406254	5000275496	W :1.840 gr.	

## 93RN00095 CENTRE ROD / ORTA ROT



93RN00095 CENTRE ROD / ORTA ROT				91RN00081 TIE ROD END / ROT BAŞI			
APPLICATION	COMPARISON NO		DIMENSION	COMPARISON NO		DIMENSION	
MIDLINER	5010130393		CU :23,5	7701016946		CU :23,5	
			CL :26,2	5000812483		CL :26,2	
			L :847	5000295214		D :M 30x1,5	
			PD :40	5000242159		L :115	
			M :M 20x1,5			M :M 20x1,5	
			W :6.000 gr.			W :1.400 gr.	

## 93RN00595 DRAGLINK / ROT KOLU



93RN00595 DRAGLINK / ROT KOLU			91RN00252 TIE ROD END / ROT BAŞI		91RN00253 TIE ROD END / ROT BAŞI	
APPLICATION	COMPARISON NO	DIMENSION	COMPARISON NO	DIMENSION	COMPARISON NO	DIMENSION
C	5010145077	CU :27,1	3401207	CU :27,1	5001832579	CU :27,1
MIDLINER	5000786902	CL :30,2		CL :30,2	3401206	CL :30,2
		L :1600		D :M 38x1,5		D :M 38x1,5
		PD :48		L :125		L :125
		M :M 24x1,5		M :M 24x1,5		M :M 24x1,5
		W :14.500 gr.		W :2.000 gr.		W :2.000 gr.

**93RN00602**  
**CENTRE ROD / ORTA ROT**

93RN00602 CENTRE ROD / ORTA ROT			91RN00058 TIE ROD END / ROT BAŞI		
APPLICATION	COMPARISON NO	DIMENSION	COMPARISON NO	DIMENSION	
MAJOR	5010239340	CU :27,1	7701011412	0003406251	CU :27,1
		CL :30,2	5000804824	0003406236	CL :30,2
		L :955	5000590236	0003406169	D :M 30x1,5
		PD :62	0003406261	5010832582	L :126
		M :M 24x1,5	0003406260	5000288360	M :M 24x1,5
		W :12.000 gr.	0003406254	5000275496	W :1.840 gr.

**93RN00604**  
**CENTRE ROD / ORTA ROT**

93RN00604 CENTRE ROD / ORTA ROT			91RN00058 TIE ROD END / ROT BAŞI		
APPLICATION	COMPARISON NO	DIMENSION	COMPARISON NO	DIMENSION	
MANAGER	5010144556	CU :27,1	7701011412	0003406251	CU :27,1
MAXTER	5010144551	CL :30,2	5000804824	0003406236	CL :30,2
	5000745719	L :938	5000590236	0003406169	D :M 30x1,5
		PD :52	0003406261	5010832582	L :126
		M :M 24x1,5	0003406260	5000288360	M :M 24x1,5
		W :9.720 gr.	0003406254	5000275496	W :1.840 gr.

**93RN00628**  
**CENTRE ROD / ORTA ROT**

93RN00628 CENTRE ROD / ORTA ROT			91RN00058 TIE ROD END / ROT BAŞI		
APPLICATION	COMPARISON NO	DIMENSION	COMPARISON NO	DIMENSION	
MANAGER	5010144552	CU :27,1	7701011412	0003406251	CU :27,1
MAXTER	5010144549	CL :30,2	5000804824	0003406236	CL :30,2
	5000787306	L :928	5000590236	0003406169	D :M 30x1,5
	5000787305	PD :52	0003406261	5010832582	L :126
	5000787304	M :M 24x1,5	0003406260	5000288360	M :M 24x1,5
	5000725267	W :9.600 gr.	0003406254	5000275496	W :1.840 gr.

## 93RN00674 CENTRE ROD / ORTA ROT



93RN00674 CENTRE ROD / ORTA ROT				91RN00641 TIE ROD END / ROT BAŞI	
APPLICATION	COMPARISON NO		DIMENSION	COMPARISON NO	DIMENSION
MIDLINER	5010163163	5010037603	CU : 19,95	5000823987	CU : 19,95
	5010163162	5010037602	CL : 22,2	5000559335	CL : 22,2
	5010163161	5010037418	L : 845		D : M 28x1,5
	5010130456		PD : 40		L : 105
	5010130447		M : M 18x1,5		M : M 18x1,5
	5010130446		W : 6.000 gr.		W : 920 gr.

## 93RN00752 CENTRE ROD / ORTA ROT



93RN00752 CENTRE ROD / ORTA ROT				91RN00058 TIE ROD END / ROT BAŞI		
APPLICATION	COMPARISON NO		DIMENSION	COMPARISON NO	DIMENSION	
MAGNUM	5010557243		CU : 27,1	7701011412	0003406251	CU : 27,1
	5010060764		CL : 30,2	5000804824	0003406236	CL : 30,2
			L : 670	5000590236	0003406169	D : M 30x1,5
			PD : 38	0003406261	5010832582	L : 126
			M : M 24x1,5	0003406260	5000288360	M : M 24x1,5
			W : 6.000 gr.	0003406254	5000275496	W : 1.840 gr.

## 93RN00759 CENTRE ROD / ORTA ROT



93RN00759 CENTRE ROD / ORTA ROT				91RN00058 TIE ROD END / ROT BAŞI		
APPLICATION	COMPARISON NO		DIMENSION	COMPARISON NO	DIMENSION	
C	5010130483		CU : 27,1	7701011412	0003406251	CU : 27,1
	5000787472		CL : 30,2	5000804824	0003406236	CL : 30,2
			L : 780	5000590236	0003406169	D : M 30x1,5
			PD : 52	0003406261	5010832582	L : 126
			M : M 24x1,5	0003406260	5000288360	M : M 24x1,5
			W : 8.600 gr.	0003406254	5000275496	W : 1.840 gr.

**93RN01210**  
**CENTRE ROD / ORTA ROT**

93RN01210 CENTRE ROD / ORTA ROT			91RN00058 TIE ROD END / ROT BAŞI	
APPLICATION	COMPARISON NO	DIMENSION	COMPARISON NO	DIMENSION
	5010207725	CU :27,1	7701011412	0003406251 CU :27,1
	5010151529	CL :30,2	5000804824	0003406236 CL :30,2
	5010104289	L :1460	5000590236	0003406169 D :M 30x1,5
	5000786527	PD :48	0003406261	5010832582 L :126
	5000761670	M :M 24x1,5	0003406260	5000288360 M :M 24x1,5
			0003406254	5000275496 W :1.840 gr.

**93RN01214**  
**CENTRE ROD / ORTA ROT**

93RN01214 CENTRE ROD / ORTA ROT			91RN00058 TIE ROD END / ROT BAŞI	
APPLICATION	COMPARISON NO	DIMENSION	COMPARISON NO	DIMENSION
C	5010130382	CU :27,1	7701011412	0003406251 CU :27,1
	5010064715	CL :30,2	5000804824	0003406236 CL :30,2
		L :777	5000590236	0003406169 D :M 30x1,5
		PD :42	0003406261	5010832582 L :126
		M :M 24x1,5	0003406260	5000288360 M :M 24x1,5
		W :8.000 gr.	0003406254	5000275496 W :1.840 gr.

**93RN01228**  
**CENTRE ROD / ORTA ROT**

93RN01228 CENTRE ROD / ORTA ROT			91RN00081 TIE ROD END / ROT BAŞI	
APPLICATION	COMPARISON NO	DIMENSION	COMPARISON NO	DIMENSION
MIDLINER	5516017831	CU :23,5	7701016946	CU :23,5
	5516017400	CL :26,2	5000812483	CL :26,2
	5000541230	L :823	5000295214	D :M 30x1,5
	5000352083	PD :40	5000242159	L :115
	5000352082	M :M 20x1,5		M :M 20x1,5
		W :6.300 gr.		W :1.400 gr.

## 93RN01284 CENTRE ROD / ORTA ROT



93RN01284 CENTRE ROD / ORTA ROT			91RN00058 TIE ROD END / ROT BAŞI	
APPLICATION	COMPARISON NO	DIMENSION	COMPARISON NO	DIMENSION
R	5000785429	CU :27,1	7701011412	0003406251 CU :27,1
		CL :30,2	5000804824	0003406236 CL :30,2
		L :845	5000590236	0003406169 D :M 30x1,5
		PD :52	0003406261	5010832582 L :126
		M :M 24x1,5	0003406260	5000288360 M :M 24x1,5
			0003406254	5000275496 W :1.840 gr.

## 93RN01536 DRAGLINK / ROT KOLU



93RN01536 DRAGLINK / ROT KOLU			91RN00058 TIE ROD END / ROT BAŞI	
APPLICATION	COMPARISON NO	DIMENSION	COMPARISON NO	DIMENSION
CBH/CLM	5010059544	CU :27,1	7701011412	0003406251 CU :27,1
	5001824214	CL :30,2	5000804824	0003406236 CL :30,2
	260918	L :795	5000590236	0003406169 D :M 30x1,5
		PD :42	0003406261	5010832582 L :126
		M :M 24x1,5	0003406260	5000288360 M :M 24x1,5
		W :7.000 gr.	0003406254	5000275496 W :1.840 gr.

## 93RN01666 DRAGLINK / ROT KOLU



93RN01666 DRAGLINK / ROT KOLU			91RN00058 TIE ROD END / ROT BAŞI	
APPLICATION	COMPARISON NO	DIMENSION	COMPARISON NO	DIMENSION
MAJOR	5010130710	CU :27,1	7701011412	0003406251 CU :27,1
		CL :30,2	5000804824	0003406236 CL :30,2
		L :980	5000590236	0003406169 D :M 30x1,5
		PD :62	0003406261	5010832582 L :126
		M :M 24x1,5	0003406260	5000288360 M :M 24x1,5
		W :12.000 gr.	0003406254	5000275496 W :1.840 gr.

**93RN01804**  
**CENTRE ROD / ORTA ROT**

93RN01804 CENTRE ROD / ORTA ROT			91RN01806 TIE ROD END / ROT BAŞI	
APPLICATION	COMPARISON NO	DIMENSION	COMPARISON NO	DIMENSION
GBH/TBH	23123262	CU :27,1	0023123262-PART	CU :27,1
280		CL :30		CL :30,2
		L :440		D :M 38x1,5
		PD :50		L :137,5
		M :M 24x1,5		M :M 24x1,5
		W :2.300 gr.		

**93RN02131**  
**CENTRE ROD / ORTA ROT**

93RN02131 CENTRE ROD / ORTA ROT		
APPLICATION	COMPARISON NO	DIMENSION
	5010151530	CU :27,1
		CL :30,2
		L :555
		PD :36
		M :M 24x1,5
		W :8.800 gr.

**93RN02132**  
**CENTRE ROD / ORTA ROT**

93RN02132 CENTRE ROD / ORTA ROT			91RN00058 TIE ROD END / ROT BAŞI		
APPLICATION	COMPARISON NO	DIMENSION	COMPARISON NO	DIMENSION	
	5010207724	CU :27,1	7701011412	0003406251	CU :27,1
	5010151528	CL :30,2	5000804824	0003406236	CL :30,2
	5000761671	L :1425	5000590236	0003406169	D :M 30x1,5
		PD :38	0003406261	5010832582	L :126
		M :M 24x1,5	0003406260	5000288360	M :M 24x1,5
		W :9.000 gr.	0003406254	5000275496	W :1.840 gr.

## 93RN02163 CENTRE ROD / ORTA ROT



93RN02163 CENTRE ROD / ORTA ROT			91RN00058 TIE ROD END / ROT BAŞI	
APPLICATION	COMPARISON NO	DIMENSION	COMPARISON NO	DIMENSION
MAJOR	5010239387	CU :27,1	7701011412	0003406251 CU :27,1
	5010130740	CL :30,2	5000804824	0003406236 CL :30,2
		L :9484	5000590236	0003406169 D :M 30x1,5
		PD :62	0003406261	5010832582 L :126
		M :M 24x1,5	0003406260	5000288360 M :M 24x1,5
		W :12.000 gr.	0003406254	5000275496 W :1.840 gr.

## 93RN02164 CENTRE ROD / ORTA ROT



93RN02164 CENTRE ROD / ORTA ROT			91RN03725 TIE ROD END / ROT BAŞI	
APPLICATION	COMPARISON NO	DIMENSION	COMPARISON NO	DIMENSION
	5010174785	CU :27,1	5010174785-PART	CU :27,1
	5000998430	CL :30		CL :30
		L :1190		D :M 30x1,5
		PD :38		L :126
		M :M 24x1,5		M :M 24x1,5
				W :1.900 gr.

## 93RN02166 CENTRE ROD / ORTA ROT



93RN02166 CENTRE ROD / ORTA ROT			91RN00098 TIE ROD END / ROT BAŞI		91RN00097 TIE ROD END / ROT BAŞI	
APPLICATION	COMPARISON NO	DIMENSION	COMPARISON NO	DIMENSION	COMPARISON NO	DIMENSION
PREMIUM	5010566059	CU :27,1	5001858774	CU :27,1	5001858773	CU :27,1
	5010308082	CL :30,2	5001869829-PART	CL :30,2	5010439631-PART1	CL :30,2
		L :1610		D :M 30x1,5	5001869829-PART1	D :M 30x1,5
		PD :48		L :126		L :126
		M :M 24x1,5		M :M 24x1,5		M :M 24x1,5
		W :12.660 gr.		W :1.720 gr.		W :1.720 gr.

**93RN02167**  
**DRAGLINK / ROT KOLU**

93RN02167 DRAGLINK / ROT KOLU			91RN00058 TIE ROD END / ROT BAŞI		
APPLICATION	COMPARISON NO	DIMENSION	COMPARISON NO	DIMENSION	
R	5010130739	CU :27,1	7701011412	0003406251	CU :27,1
	5010239386	CL :30,2	5000804824	0003406236	CL :30,2
		L :967	5000590236	0003406169	D :M 30x1,5
		PD :62	0003406261	5010832582	L :126
		M :M 24x1,5	0003406260	5000288360	M :M 24x1,5
		W :12.000 gr.	0003406254	5000275496	W :1.840 gr.

**93RN02170**  
**CENTRE ROD / ORTA ROT**

93RN02170 CENTRE ROD / ORTA ROT			91RN00058 TIE ROD END / ROT BAŞI		
APPLICATION	COMPARISON NO	DIMENSION	COMPARISON NO	DIMENSION	
PREMIUM	5010294288	CU :27,1	7701011412	0003406251	CU :27,1
		CL :30,2	5000804824	0003406236	CL :30,2
		L :787	5000590236	0003406169	D :M 30x1,5
		PD :52	0003406261	5010832582	L :126
		M :M 24x1,5	0003406260	5000288360	M :M 24x1,5
		W :8.760 gr.	0003406254	5000275496	W :1.840 gr.

**93RN02171**  
**CENTRE ROD / ORTA ROT**

93RN02171 CENTRE ROD / ORTA ROT			91RN03762 TIE ROD END / ROT BAŞI		
APPLICATION	COMPARISON NO	DIMENSION	COMPARISON NO	DIMENSION	
	5010174787	CU :23,5	5010174787-PART	CU :23,5	
		CL :26		CL :26	
		L :937		D :M 30x1,5	
		PD :38		L :125	
		M :M 20x1,5		M :M 20x1,5	
		W :7.500 gr.			



## 93RN02173 CENTRE ROD / ORTA ROT



93RN02173 CENTRE ROD / ORTA ROT			91RN00058 TIE ROD END / ROT BAŞI		
APPLICATION	COMPARISON NO	DIMENSION	COMPARISON NO	DIMENSION	
PREMIUM	5010294289	CU :27,1	7701011412	0003406251	CU :27,1
		CL :30,2	5000804824	0003406236	CL :30,2
		L :806	5000590236	0003406169	D :M 30x1,5
		PD :62	0003406261	5010832582	L :126
		M :M 24x1,5	0003406260	5000288360	M :M 24x1,5
		W :10.820 gr.	0003406254	5000275496	W :1.840 gr.

## 93RN02174 CENTRE ROD / ORTA ROT



93RN02174 CENTRE ROD / ORTA ROT			91RN00058 TIE ROD END / ROT BAŞI		
APPLICATION	COMPARISON NO	DIMENSION	COMPARISON NO	DIMENSION	
MAGNUM	5010130344	CU :27,1	7701011412	0003406251	CU :27,1
		CL :30,2	5000804824	0003406236	CL :30,2
		L :702	5000590236	0003406169	D :M 30x1,5
		PD :52	0003406261	5010832582	L :126
		M :M 24x1,5	0003406260	5000288360	M :M 24x1,5
		W :8.000 gr.	0003406254	5000275496	W :1.840 gr.

## 93RN03643 DRAGLINK / ROT KOLU



93RN03643 DRAGLINK / ROT KOLU			91RN00081 TIE ROD END / ROT BAŞI		
APPLICATION	COMPARISON NO	DIMENSION	COMPARISON NO	DIMENSION	
MIDLINER	5003046	CU :23,5	7701016946	CU :23,5	
	1141644	CL :26,2	5000812483	CL :26,2	
	0005003046	L :775	5000295214	D :M 30x1,5	
		PD :40	5000242159	L :115	
		M :M 20x1,5		M :M 20x1,5	
				W :1.400 gr.	

**93RN03973**  
**CENTRE ROD / ORTA ROT**

93RN03973 CENTRE ROD / ORTA ROT			91RN03725 TIE ROD END / ROT BAŞI	
APPLICATION	COMPARISON NO	DIMENSION	COMPARISON NO	DIMENSION
PREMIUM	5010294287	CU :27,1	5010174785-PART	CU :27,1
		CL :30		CL :30
		L :761		D :M 30x1,5
		PD :50		L :126
		M :M 24x1,5		M :M 24x1,5
		W :8.000 gr.		W :1.900 gr.

**93RN04049**  
**CENTRE ROD / ORTA ROT**

93RN04049 CENTRE ROD / ORTA ROT			91RN00058 TIE ROD END / ROT BAŞI	
APPLICATION	COMPARISON NO	DIMENSION	COMPARISON NO	DIMENSION
R	5010130451		7701011412	0003406251 CU :27,1
			5000804824	0003406236 CL :30,2
			5000590236	0003406169 D :M 30x1,5
			0003406261	5010832582 L :126
			0003406260	5000288360 M :M 24x1,5
			0003406254	5000275496 W :1.840 gr.

**93RN04057**  
**DRAGLINK / ROT KOLU**

93RN04057 DRAGLINK / ROT KOLU			91RN00059 TIE ROD END / ROT BAŞI		91RN00058 TIE ROD END / ROT BAŞI	
APPLICATION	COMPARISON NO	DIMENSION	COMPARISON NO	DIMENSION	COMPARISON NO	DIMENSION
	5430122944	CU :27,1	5000288361	CU :27,1	7701011412	0003406251 CU :27,1
	5430119888	CL :30,2		CL :30,5	5000804824	0003406236 CL :30,2
		L :490		D :M 30x1,5	5000590236	0003406169 D :M 30x1,5
		PD :38		L :126	0003406261	5010832582 L :126
		M :M 24x1,5		M :M 24x1,5	0003406260	5000288360 M :M 24x1,5
				W :1.840 gr.	0003406254	5000275496 W :1.840 gr.

## 93RN04195 CENTRE ROD / ORTA ROT



93RN04195 CENTRE ROD / ORTA ROT			91RN00058 TIE ROD END / ROT BAŞI	
APPLICATION	COMPARISON NO	DIMENSION	COMPARISON NO	DIMENSION
	5010393579	CU : 27,1	7701011412	0003406251 CU : 27,1
	5010206705	CL : 30,2	5000804824	0003406236 CL : 30,2
		L : 897	5000590236	0003406169 D : M 30x1,5
		PD : 50	0003406261	5010832582 L : 126
		M : M 24x1,5	0003406260	5000288360 M : M 24x1,5
			0003406254	5000275496 W : 1.840 gr.

## 93RN04244 DRAGLINK / ROT KOLU



93RN04244 DRAGLINK / ROT KOLU			91RN00058 TIE ROD END / ROT BAŞI	
APPLICATION	COMPARISON NO	DIMENSION	COMPARISON NO	DIMENSION
G	5010144554		7701011412	0003406251 CU : 27,1
MANAGER	5000725268		5000804824	0003406236 CL : 30,2
			5000590236	0003406169 D : M 30x1,5
			0003406261	5010832582 L : 126
			0003406260	5000288360 M : M 24x1,5
			0003406254	5000275496 W : 1.840 gr.

## 93RN04274 DRAGLINK / ROT KOLU



93RN04274 DRAGLINK / ROT KOLU			91RN00058 TIE ROD END / ROT BAŞI	
APPLICATION	COMPARISON NO	DIMENSION	COMPARISON NO	DIMENSION
MIDLINE	5010130394		7701011412	0003406251 CU : 27,1
	5000453600		5000804824	0003406236 CL : 30,2
			5000590236	0003406169 D : M 30x1,5
			0003406261	5010832582 L : 126
			0003406260	5000288360 M : M 24x1,5
			0003406254	5000275496 W : 1.840 gr.

**93RN04284**  
**DRAGLINK / ROT KOLU**

93RN04284 DRAGLINK / ROT KOLU			91RN03725 TIE ROD END / ROT BAŞI	
APPLICATION	COMPARISON NO	DIMENSION	COMPARISON NO	DIMENSION
KERAX	5010488053	CU :27,1	5010174785-PART	CU :27,1
	5010229243	CL :30		CL :30
		L :890		D :M 30x1,5
		PD :52		L :126
		M :M 24x1,5		M :M 24x1,5
		W :9.300 gr.		W :1.900 gr.

**93RN04292**  
**DRAGLINK / ROT KOLU**

93RN04292 DRAGLINK / ROT KOLU			91RN00081 TIE ROD END / ROT BAŞI		91RN00082 TIE ROD END / ROT BAŞI	
APPLICATION	COMPARISON NO	DIMENSION	COMPARISON NO	DIMENSION	COMPARISON NO	DIMENSION
	5010393015		7701016946	CU :23,5	5000295215	CU :23,5
			5000812483	CL :26,2		CL :26,2
			5000295214	D :M 30x1,5		D :M 30x1,5
			5000242159	L :115		L :115
				M :M 20x1,5		M :M 20x1,5
				W :1.400 gr.		W :1.400 gr.

**93RN04730**  
**DRAGLINK / ROT KOLU**

93RN04730 DRAGLINK / ROT KOLU			91RN00059 TIE ROD END / ROT BAŞI		91RN00058 TIE ROD END / ROT BAŞI		
APPLICATION	COMPARISON NO	DIMENSION	COMPARISON NO	DIMENSION	COMPARISON NO	DIMENSION	
R	5010791275	CU :27,1	5000288361	CU :27,1	7701011412 0003406251	CU :27,1	
	5010566058	CL :30,2		CL :30,5		5000804824 0003406236	CL :30,2
	5010308215	L :1550		D :M 30x1,5		5000590236 0003406169	D :M 30x1,5
	5010145581	PD :40		L :126		0003406261 5010832582	L :126
	5000791032	M :M 24x1,5		M :M 24x1,5		0003406260 5000288360	M :M 24x1,5
	5000145581	W :11.000 gr.		W :1.840 gr.		0003406254 5000275496	W :1.840 gr.

## 93RN04956 DRAGLINK / ROT KOLU



93RN04956 DRAGLINK / ROT KOLU			91RN04658 TIE ROD END / ROT BAŞI	
APPLICATION	COMPARISON NO	DIMENSION	COMPARISON NO	DIMENSION
MAGNUM	5010439022	CU :27,1	5001858763	CU :27,1
	5000288367	CL :30,2		CL :30,2
	5000288366	L :1690		D :M 30x1,5
	5010566063	PD :52		L :146
		M :M 24x1,5		M :M 24x1,5
		W :15.000 gr.		W :1.900 gr.

## 93RN05374 DRAGLINK / ROT KOLU



93RN05374 DRAGLINK / ROT KOLU			91RN00082 TIE ROD END / ROT BAŞI		91RN00081 TIE ROD END / ROT BAŞI	
APPLICATION	COMPARISON NO	DIMENSION	COMPARISON NO	DIMENSION	COMPARISON NO	DIMENSION
MIDLINER	5000613837	CU :23,5	5000295215	CU :23,5	7701016946	CU :23,5
		CL :26,2		CL :26,2	5000812483	CL :26,2
		L :1446		D :M 30x1,5	5000295214	D :M 30x1,5
		PD :40		L :115	5000242159	L :115
		M :M 20x1,5		M :M 20x1,5		M :M 20x1,5
		W :12.000 gr.		W :1.400 gr.		W :1.400 gr.

## 93RN05375 CENTRE ROD / ORTA ROT



93RN05375 CENTRE ROD / ORTA ROT			91RN03725 TIE ROD END / ROT BAŞI	
APPLICATION	COMPARISON NO	DIMENSION	COMPARISON NO	DIMENSION
PREMIUM	5010294502	CU :27	5010174785-PART	CU :27,1
		CL :30		CL :30
		L :804		D :M 30x1,5
		PD :52		L :126
		M :M 24x1,5		M :M 24x1,5
		W :8.560 gr.		W :1.900 gr.

**93RN05376**  
**CENTRE ROD / ORTA ROT**

93RN05376 CENTRE ROD / ORTA ROT			91RN00058 TIE ROD END / ROT BAŞI		
APPLICATION	COMPARISON NO	DIMENSION	COMPARISON NO	DIMENSION	
MAXTER	5010229242	CU :27,1	7701011412	0003406251	CU :27,1
	5010488052	CL :30,2	5000804824	0003406236	CL :30,2
		L :880	5000590236	0003406169	D :M 30x1,5
		PD :52	0003406261	5010832582	L :126
		M :M 24x1,5	0003406260	5000288360	M :M 24x1,5
		W :9.200 gr.	0003406254	5000275496	W :1.840 gr.

**93RN05553**  
**DRAGLINK / ROT KOLU**

93RN05553 DRAGLINK / ROT KOLU			91RN00641 TIE ROD END / ROT BAŞI		
APPLICATION	COMPARISON NO	DIMENSION	COMPARISON NO	DIMENSION	
MIDLUM	5010488164	CU :19,95	5000823987	CU :19,95	
		CL :22,2	5000559335	CL :22,2	
		L :840		D :M 28x1,5	
		PD :42		L :105	
		M :M 18x1,5		M :M 18x1,5	
		W :6.000 gr.		W :920 gr.	

**93RN05559**  
**CENTRE ROD / ORTA ROT**

93RN05559 CENTRE ROD / ORTA ROT			91RN05559 TIE ROD END / ROT BAŞI		
APPLICATION	COMPARISON NO	DIMENSION	COMPARISON NO	DIMENSION	
MAGNUM	5001868374	CU :27,1			
		CL :30,2			
		L :605			
		PD :52			
		M :M 24x1,5			
		W :9.420 gr.			

## 93RN05560 CENTRE ROD / ORTA ROT



93RN05560 CENTRE ROD / ORTA ROT			91RN03725 TIE ROD END / ROT BAŞI	
APPLICATION	COMPARISON NO	DIMENSION	COMPARISON NO	DIMENSION
MAGNUM	5010557523	CU :27,1	5010174785-PART	CU :27,1
	5010383203	CL :30		CL :30
		L :695		D :M 30x1,5
		PD :52		L :126
		M :M 24x1,5		M :M 24x1,5
		W :9.200 gr.		W :1.900 gr.

## 93RN05561 CENTRE ROD / ORTA ROT



93RN05561 CENTRE ROD / ORTA ROT			91RN05687 TIE ROD END / ROT BAŞI	
APPLICATION	COMPARISON NO	DIMENSION	COMPARISON NO	DIMENSION
MIDLUM	5010630255	CU :23,5	5001859985	CU :23,5
		CL :26,2		CL :26,2
		L :857		D :M 30x1,5
		PD :50		L :125
		M :M 20x1,5		M :M 20x1,5
		W :7.000 gr.		W :1.260 gr.

## 93RN05562 DRAGLINK / ROT KOLU



93RN05562 DRAGLINK / ROT KOLU			91RN00098 TIE ROD END / ROT BAŞI		91RN00097 TIE ROD END / ROT BAŞI	
APPLICATION	COMPARISON NO	DIMENSION	COMPARISON NO	DIMENSION	COMPARISON NO	DIMENSION
KERAX	5010439631	CU :27,1	5001858774	CU :27,1	5001858773	CU :27,1
	5001869829	CL :30,2	5001869829-PART	CL :30,2	5010439631-PART1	CL :30,2
		L :1645		D :M 30x1,5	5001869829-PART1	D :M 30x1,5
		PD :48		L :126		L :126
		M :M 24x1,5		M :M 24x1,5		M :M 24x1,5
				W :1.720 gr.		W :1.720 gr.

**93RN05888**  
**DRAGLINK / ROT KOLU**

93RN05888 DRAGLINK / ROT KOLU			91RN04658 TIE ROD END / ROT BAŞI	
APPLICATION	COMPARISON NO	DIMENSION	COMPARISON NO	DIMENSION
PREMIUM	5010566064	CU :27,1	5001858763	CU :27,1
		CL :30,2		CL :30,2
		L :1660		D :M 30x1,5
		PD :52		L :146
		M :M 24x1,5		M :M 24x1,5
		W :16.880 gr.		W :1.900 gr.

**93RN05891**  
**DRAGLINK / ROT KOLU**

93RN05891 DRAGLINK / ROT KOLU			91RN06031 TIE ROD END / ROT BAŞI		91RN06032 TIE ROD END / ROT BAŞI	
APPLICATION	COMPARISON NO	DIMENSION	COMPARISON NO	DIMENSION	COMPARISON NO	DIMENSION
MASCOTT	5010566048	CU :18,1	5001860769	CU :18,1	5001860770	CU :18,1
		CL :20		CL :20		CL :20
		L :1357		D :M 24 X 1,5		D :M 24x1,5
		PD :30		L :107		L :107
		M :M 16x1,5		M :M 16x1,5		M :M 16x1,5
		W :9.000 gr.		W :700 gr.		W :700 gr.

**93RN05892**  
**CENTRE ROD / ORTA ROT**

93RN05892 CENTRE ROD / ORTA ROT			91RN06031 TIE ROD END / ROT BAŞI		91RN06032 TIE ROD END / ROT BAŞI	
APPLICATION	COMPARISON NO	DIMENSION	COMPARISON NO	DIMENSION	COMPARISON NO	DIMENSION
MASCOTT	5010488464	CU :18,1	5001860769	CU :18,1	5001860770	CU :18,1
		CL :20		CL :20		CL :20
		L :480		D :M 24 X 1,5		D :M 24x1,5
		PD :30		L :107		L :107
		M :M 16x1,5		M :M 16x1,5		M :M 16x1,5
		W :2.440 gr.		W :700 gr.		W :700 gr.



## 93RN05922 DRAGLINK / ROT KOLU



93RN05922 DRAGLINK / ROT KOLU			91RN04658 TIE ROD END / ROT BAŞI	
APPLICATION	COMPARISON NO	DIMENSION	COMPARISON NO	DIMENSION
PREMIUM	5010587038	CU :27,1	5001858763	CU :27,1
	5001868366	CL :30,2		CL :30,2
		L :1620		D :M 30x1,5
		PD :60		L :146
		M :M 24x1,5		M :M 24x1,5
		W :17.220 gr.		W :1.900 gr.

## 93RN05923 DRAGLINK / ROT KOLU



93RN05923 DRAGLINK / ROT KOLU			91RN04658 TIE ROD END / ROT BAŞI	
APPLICATION	COMPARISON NO	DIMENSION	COMPARISON NO	DIMENSION
PREMIUM	5010600822	CU :27,1	5001858763	CU :27,1
	5001868363	CL :30,2		CL :30,2
		L :1655		D :M 30x1,5
		PD :60		L :146
		M :M 24x1,5		M :M 24x1,5
		W :14.000 gr.		W :1.900 gr.

## 93RN06030 CENTRE ROD / ORTA ROT



93RN06030 CENTRE ROD / ORTA ROT			91RN00059 TIE ROD END / ROT BAŞI		91RN00058 TIE ROD END / ROT BAŞI			
APPLICATION	COMPARISON NO	DIMENSION	COMPARISON NO	DIMENSION	COMPARISON NO	DIMENSION		
G	5010488051	CU :27,1	5000288361	CU :27,1	7701011412	0003406251	CU :27,1	
KERAX		CL :30,2		CL :30,5		5000804824	0003406236	CL :30,2
MANAGER		L :520		D :M 30x1,5		5000590236	0003406169	D :M 30x1,5
MAXTER		PD :38		L :126		0003406261	5010832582	L :126
		M :M 24x1,5		M :M 24x1,5		0003406260	5000288360	M :M 24x1,5
				W :1.840 gr.		0003406254	5000275496	W :1.840 gr.

**93RN07249**  
**DRAGLINK / ROT KOLU**

93RN07249 DRAGLINK / ROT KOLU			91RN03725 TIE ROD END / ROT BAŞI	
APPLICATION	COMPARISON NO	DIMENSION	COMPARISON NO	DIMENSION
	5001853341	CU :27,1	5010174785-PART	CU :27,1
	5010120717	CL :30		CL :30
		L :713		D :M 30x1,5
		PD :40		L :126
		M :M 24x1,5		M :M 24x1,5
				W :1.900 gr.

**93RN07250**  
**DRAGLINK / ROT KOLU**

93RN07250 DRAGLINK / ROT KOLU			91RN03762 TIE ROD END / ROT BAŞI	
APPLICATION	COMPARISON NO	DIMENSION	COMPARISON NO	DIMENSION
MIDLINER	5001850663	CU :23,5	5010174787-PART	CU :23,5
	5001838090	CL :26		CL :26
		L :1284		D :M 30x1,5
		PD :40		L :125
		M :M 20x1,5		M :M 20x1,5

**93RN09582**  
**DRAGLINK / ROT KOLU**

93RN09582 DRAGLINK / ROT KOLU			91RN05670 TIE ROD END / ROT BAŞI	
APPLICATION	COMPARISON NO	DIMENSION	COMPARISON NO	DIMENSION
PREMIUM	5010630823	CU :27,1	5001866165	CU :27,1
		CL :30,2		CL :30,2
		L :738		D :M 32x1,5
		PD :52		L :150
		M :M 24x1,5		M :M 24x1,5
				W :1.860 gr.

## 93RN09854 DRAGLINK / ROT KOLU



93RN09854 DRAGLINK / ROT KOLU

APPLICATION	COMPARISON NO	DIMENSION
KERAX	7420847190	CU :27,1
		CL :30,2
		M :M24x1,5
		L :817
		PD :62
		W :14.000 gr.

## 93RN09855 DRAGLINK / ROT KOLU



93RN09855 DRAGLINK / ROT KOLU

APPLICATION	COMPARISON NO	DIMENSION
KERAX DXI	7482292079	CU :27,1
PREMIUM		CL :30,2
		M :M24x1,5
		L :477
		PD :60
		W :9.000 gr.

## 93RN09856 DRAGLINK / ROT KOLU



93RN09856 DRAGLINK / ROT KOLU

APPLICATION	COMPARISON NO	DIMENSION
KERAX DXI	7420913829	CU :27,1
		CL :30,2
		M :M24x1,5
		L :984
		PD :60

**93RN09857**  
**DRAGLINK / ROT KOLU**

**93RN09857** DRAGLINK / ROT KOLU

APPLICATION	COMPARISON NO	DIMENSION
PREMIUM DXI	7482292077	CU :27,1
KERAX DXI		CL :30,2
		M :M24x1,5
		L :1212
		PD :60

**93RN09858**  
**DRAGLINK / ROT KOLU**

**93RN09858** DRAGLINK / ROT KOLU

APPLICATION	COMPARISON NO	DIMENSION
KERAX DXI	7420713859	CU :27,1
		CL :30,2
		M :M24x1,5
		L :1525
		PD :42
		W :13.000 gr.

**93RN10039**  
**DRAGLINK / ROT KOLU**

**93RN10039** DRAGLINK / ROT KOLU

APPLICATION	COMPARISON NO	DIMENSION	91RN05670 TIE ROD END / ROT BAŞI	COMPARISON NO	DIMENSION
	5010630815	CU :27,1	5001866165		CU :27,1
		CL :30,2			CL :30,2
		M :M24x1,5			D :M 32x1,5
		L :731			L :150
		PD :62			M :M 24x1,5
		W :12.000 gr.			W :1.860 gr.

## 90RN05052 TORQUE ROD / TORK ROT



90RN05052 TORQUE ROD / TORK ROT			84RN05955 REPAIR KIT / TAMİR TAKIMI	
APPLICATION	COMPARISON NO	DIMENSION	COMPARISON NO	DIMENSION
MAGNUM	5010094941	L : 575	5000802123	OD : 85
	5010094838	PD : 52		H : 145
	5010064641	I : 145		W :
	5000783574	W : 12.800 gr.		
	5000750976			
	0023123253			

## 90RN05164 TORQUE ROD / TORK ROT



90RN05164 TORQUE ROD / TORK ROT			91RN04822 TIE ROD / KOMPLE ROT	
APPLICATION	COMPARISON NO	DIMENSION	COMPARISON NO	DIMENSION
	5000810038	L : 565		
	5000027957	PD : 50		
		I : 130		
		W : 13.680 gr.		

## 90RN05171 TORQUE ROD / TORK ROT



90RN05171 TORQUE ROD / TORK ROT			84RN07262 REPAIR KIT / TAMİR TAKIMI	
APPLICATION	COMPARISON NO	DIMENSION	COMPARISON NO	DIMENSION
KERAX	5010467915	L : 574	5001842337	OD : 85
MAXTER	5010094840	PD : 50		H : 152
		I : 152		W : 3.020 gr.
		W : 14.260 gr.		

**90RN07427**  
**TORQUE ROD / TORK ROT**

90RN07427 TORQUE ROD / TORK ROT			91RN08458 TIE ROD END / ROT BAŞI	
APPLICATION	COMPARISON NO	DIMENSION	COMPARISON NO	DIMENSION
MAXTER	5010094839	PD :60		
		I :575		
		W :19.700 gr.		

**90RN07557**  
**TORQUE ROD / TORK KOLU**

90RN07557 TORQUE ROD / TORK KOLU		
APPLICATION	COMPARISON NO	DIMENSION
	5010197399	

**90RN07558**  
**TORQUE ROD / TORK KOLU**

90RN07558 TORQUE ROD / TORK KOLU		
APPLICATION	COMPARISON NO	DIMENSION
	5000869573	

**90RN07560**  
**TORQUE ROD / TORK KOLU**



90RN07560 TORQUE ROD / TORK KOLU		
APPLICATION	COMPARISON NO	DIMENSION
	0023123237	

**90RN07561**  
**TORQUE ROD / TORK KOLU**



90RN07561 TORQUE ROD / TORK KOLU		
APPLICATION	COMPARISON NO	DIMENSION
	5010347403	

**90RN07562**  
**TORQUE ROD / TORK KOLU**



90RN07562 TORQUE ROD / TORK KOLU		
APPLICATION	COMPARISON NO	DIMENSION
	0023123220	

**90RN07600**  
**TORQUE ROD / TORK KOLU**

90RN07600 TORQUE ROD / TORK KOLU		
APPLICATION	COMPARISON NO	DIMENSION
	0023123238	

**90RN07603**  
**TORQUE ROD / TORK KOLU**

90RN07603 TORQUE ROD / TORK KOLU		
APPLICATION	COMPARISON NO	DIMENSION
FRH	5000869572	

**90RN07605**  
**TORQUE ROD / TORK KOLU**

90RN07605 TORQUE ROD / TORK KOLU		
APPLICATION	COMPARISON NO	DIMENSION
KERAX	5010389262	



## 84RN05955 REPAIR KIT / TAMİR TAKIMI



APPLICATION	COMPARISON NO	DIMENSION
MAGNUM	5000802123	OD : 85 H : 145

## 84RN07262 REPAIR KIT / TAMİR TAKIMI



APPLICATION	COMPARISON NO	DIMENSION
KERAX	5001842337	OD : 85 H : 152 W : 3.020 gr.

## 84RN08458 REPAIR KIT / TAMİR TAKIMI



APPLICATION	COMPARISON NO	DIMENSION
MAXTER G 300.26	5001823280	
MAXTER G 3040ti 25/A		
MAXTER G 3040ti 34		
MAXTER G 3040ti 40		

## 84RN09720 KING PIN SET / DİNGİL TAMİR TAKIMI



APPLICATION	COMPARISON NO	DIMENSION
GR191/231	GBH/TBH280	5000794320
GRH235/HF26	1981→	PIN : Single : Ø46x280
GRH/TRH305	GBH260/280 6X4	
GRH/TRH350	→1980	
R310 4X2 →8/84	GLC/GLR190/230	
R360 4X2	G260/290	

## 84RN09721 KING PIN SET / DİNGİL TAMİR TAKIMI



APPLICATION	COMPARISON NO	DIMENSION
GLM/TLM280	5000794320 S	PIN : Ø46x280
C210/CLR220		
G210/230		
R370 JSQ 1984		
R370/390/420 →1989		
R310/330/340/365 1984→		

## 84RN09722 KING PIN SET / DİNGİL TAMİR TAKIMI



APPLICATION	COMPARISON NO	DIMENSION
JN55/60/85	5000336306	PIN : Ø30x167
S130/150TI (VF6JN)		
S100		
MIDLINER GRANDE-BRETAGNE		
S140/160		
M/S 150/180/210/220/230TI/250		

**84RN09723**  
**KING PIN SET / DİNGİL TAMİR TAKIMI**



APPLICATION	COMPARISON NO	DIMENSION
GC191/231 G170	5000784185	PIN : Ø40x236
TF231D G210/230	5000794319	
GF151D G230/270 SP		
PGC191/231		
GLC/GLR190/230		
G260/290		

**84RN09724**  
**KING PIN SET / DİNGİL TAMİR TAKIMI**

APPLICATION	COMPARISON NO	DIMENSION
GR191/ 231 GBH/TBH280	5000793849	PIN : Ø46x280
GRH235/ HF26	1981—>	
GRH/ TRH305	GBH260/280 6X4 —	
GRH/ TRH350	>1980	
R310 4X2 ->8/84	GLC/ GLR190/ 230	
R360 4X2	G260/ 290	

**84RN09725**  
**KING PIN SET / DİNGİL TAMİR TAKIMI**

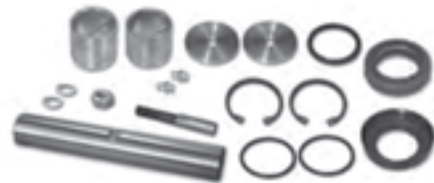
APPLICATION	COMPARISON NO	DIMENSION
GC191/231 M140/160/200/230	5000793828	PIN : Ø40x241
GLC/GLR190/230	MIDLINER	
G260/290	GRANDE-	
G170	BRETAGNE	
G210/230	C230/280/300/340	
G320	TI/CCH300	

**84RN09726**  
**KING PIN SET / DİNGİL TAMİR TAKIMI**

APPLICATION	COMPARISON NO	DIMENSION
JE13/15	M/S 4X4 &	5000336305
JP11/13	INCENDIE	
JR/JX19/21	ME/SE/CE/	
S170 (FAB-SH)	160/180/210	
S130/150TI/170	PS150/160	
(VF6JP)	MACK	

**84RN09727**  
**KING PIN SET / DİNGİL TAMİR TAKIMI**

APPLICATION	COMPARISON NO	DIMENSION
JK55/60/65/75	5000793641	PIN : Ø28x153.5
S110/130 (VF6JK)		
S100		
MIDLINER GRANDE-BRETAGNE		
S140/160		
M/S 150/180/210/220/230TI/250		

**84RN09728**  
**KING PIN SET / DİNGİL TAMİR TAKIMI**

APPLICATION	COMPARISON NO	DIMENSION
	323906	PIN : Ø30x213

## 84RN09729

### KING PIN SET / DİNGİL TAMİR TAKIMI



APPLICATION	COMPARISON NO	DIMENSION
AE420TI	5010216742 S	PIN : Ø50x236
AE520		
PREMIUMTR 4x2		
2000 ---->		

## 84RN09730

### KING PIN SET / DİNGİL TAMİR TAKIMI



APPLICATION	COMPARISON NO	DIMENSION
G260/290	5010056002 S	PIN : Ø50x225
R370/390/420 ----> 1989		
AE380/385TI/420TI/500/520		
BUS TRACER		
PR112/118		
PREMIUM(6x2) (6x2/4) ----> 1989		

## 84RN09731

### KING PIN SET / DİNGİL TAMİR TAKIMI



APPLICATION	COMPARISON NO	DIMENSION
B70	5001836749	PIN : Ø27.5
B90		: Ø28x153
B80/110/120		

## 84RN09732

### KING PIN SET / DİNGİL TAMİR TAKIMI



APPLICATION	COMPARISON NO	DIMENSION
B70	5000793360	PIN : Ø27.5
J35/48/55/60		: Ø28x153

## 84RN09733

### KING PIN SET / DİNGİL TAMİR TAKIMI



APPLICATION	COMPARISON NO	DIMENSION
GB131/HR15	5000793139	PIN : Ø35x224
GB/TB191/231		
G260/290		
G170		

## 84RN09734

### KING PIN SET / DİNGİL TAMİR TAKIMI



APPLICATION	COMPARISON NO	DIMENSION
GB131/HR15	323944	PIN : Ø35x242
GB/TB191/231		

**84RN09735**  
**KING PIN SET / DİNGİL TAMİR TAKIMI**

APPLICATION	COMPARISON NO	DIMENSION
AE380/385TI/420TI/500/520	5001821848 S	PIN : Ø58
R 1993--->		: Ø60x297
G MANAGER 4X2		
AE MAGNUM390/420TI/430/470/560		

**84RN09736**  
**KING PIN SET / DİNGİL TAMİR TAKIMI**

APPLICATION	COMPARISON NO	DIMENSION
PREMIUM6X2&6X2/4 ==>1999	5001852793 S	PIN : Ø70x295
AE MAGNUM390/420TI/430/470/560		
MAGNUME-TECH 400/440/480		
PREMIUM(FAB22E/H/J/Q/R)2000==>		
PREMIUM(FAB22EE/HA/HB/JJ/QQ/RR		

**84RN09737**  
**KING PIN SET / DİNGİL TAMİR TAKIMI**

APPLICATION	COMPARISON NO	DIMENSION
MAGNUMDXI12 FAB17JD/RD/SD/TD	7420590486 S	PIN : Ø40
PREMIUM-TR--FAB-27JC/TC		: Ø60x226
PREMIUM-PR--FAB-27RC/SC		
KERAX DXI 11 -FAB-34.C/34.F		
PREMIUMDXI 7 -FAB-29.B/29.G		
MAGNUMDXI13 FAB17JE/RE/SE/TE		

**84RN09738**  
**KING PIN SET / DİNGİL TAMİR TAKIMI**

APPLICATION	COMPARISON NO	DIMENSION
MIDLUM	5010630991	PIN : Ø3490 x 35
		: x 179

**91SC00058**  
TIE ROD END / ROT BAŞI



APPLICATION	COMPARISON NO	DIMENSION
3- SERIES	395010 0283784	CU : 27,1
4- SERIES	283784	CL : 30,2
	1767328	D : M 30x1,5
	1738381	L : 126
	1358793	M : M 24x1,5
	0395010	W : 1.840 gr.

**91SC00059**  
TIE ROD END / ROT BAŞI



APPLICATION	COMPARISON NO	DIMENSION
3- SERIES	395009	CU : 27,1
4- SERIES		CL : 30,2
		D : M 30x1,5
		L : 126
		M : M 24x1,5
		W : 1.840 gr.

**91SC00522**  
TIE ROD END / ROT BAŞI



APPLICATION	COMPARISON NO	DIMENSION
3- SERIES	310980	CU : 27,1
	0310980	CL : 30,2
		D : M 52x1,5
		L : 170
		M : M 24x1,5
		W : 3.260 gr.

**91SC00523**  
TIE ROD END / ROT BAŞI



APPLICATION	COMPARISON NO	DIMENSION
3- SERIES	310979	CU : 27,1
		CL : 30,2
		D : M 52x1,5
		L : 170
		M : M 24x1,5
		W : 3.260 gr.

**91SC00496**  
TIE ROD END / ROT BAŞI



APPLICATION	COMPARISON NO	DIMENSION
2- SERIES	325614	CU : 27,1
3- SERIES		CL : 30,2
4- SERIES		D : M 26x1,5
		L : 96
		M : M 24x1,5
		W : 1.760 gr.

**91SC01466**  
TIE ROD END / ROT BAŞI



APPLICATION	COMPARISON NO	DIMENSION
2- SERIES	350270	CU : 10,8
3- SERIES	243664	CL : 12,4
	0350270	D : M 14x2
	0243664	L : 95
		M : M 10x1,25
		W : 420 gr.

**91SC01802**  
**TIE ROD END / ROT BAŞI**



APPLICATION	COMPARISON NO	DIMENSION
2- SERIES	352646	CU : 27,1
3- SERIES	1337367	CL : 30
		D : M 30x1,5
		L : 135
		M : M 24x1,5
		W : 2.580 gr.

**91SC01803**  
**TIE ROD END / ROT BAŞI**

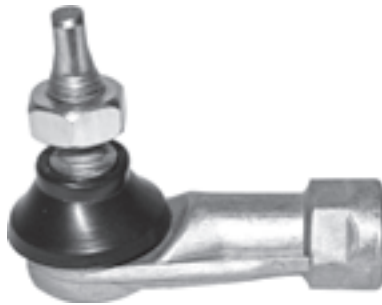
APPLICATION	COMPARISON NO	DIMENSION
2- SERIES	352645	CU : 27,1
3- SERIES	1337366	CL : 30
	0352645	D : M 30x1,5
		L : 135
		M : M 24x1,5
		W : 2.580 gr.

**91SC01879**  
**TIE ROD END / ROT BAŞI**

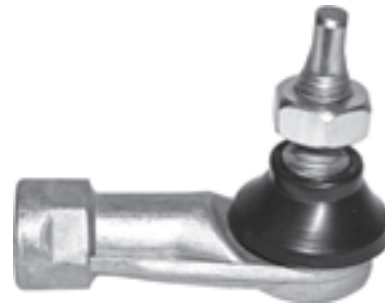
APPLICATION	COMPARISON NO	DIMENSION
2- SERIES	371452	D : M 12x1,75
3- SERIES	305320	L : 55
	0371452	M : M 10x1,5
	0305320	W : 160 gr.

**91SC01880**  
**TIE ROD END / ROT BAŞI**

APPLICATION	COMPARISON NO	DIMENSION
2- SERIES	371451	D : M 12x1,75
3- SERIES	305319	L : 55
	0371451	M : M 10x1,5
	0305319	W : 160 gr.

**91SC03658**  
**TIE ROD END / ROT BAŞI**

APPLICATION	COMPARISON NO	DIMENSION
4- SERIES	1357674	CU : 27,1
		CL : 30,2
		D : M 30x1,5
		L : 146
		M : M 24x1,5
		W : 2.000 gr.

**91SC06554**  
**TIE ROD END / ROT BAŞI**

APPLICATION	COMPARISON NO	DIMENSION
3- SERIES BUS	468285	

**93SC00066**  
CENTRE ROD / ORTA ROT



93SC00066 CENTRE ROD / ORTA ROT			91SC00058 TIE ROD END / ROT BAŞI		
APPLICATION	COMPARISON NO	DIMENSION	COMPARISON NO	DIMENSION	
3-SERIES	278665	CU :27,1	395010	0283784	CU :27,1
		CL :30,2	283784		CL :30,2
		L :893	1767328		D :M 30x1,5
		PD :48	1738381		L :126
		M :M 24x1,5	1358793		M :M 24x1,5
		W :8.000 gr.	0395010		W :1.840 gr.

**93SC00083**  
CENTRE ROD / ORTA ROT



93SC00083 CENTRE ROD / ORTA ROT			91SC00058 TIE ROD END / ROT BAŞI		
APPLICATION	COMPARISON NO	DIMENSION	COMPARISON NO	DIMENSION	
2-SERIES	370875	CU :27,1	395010	0283784	CU :27,1
3-SERIES	1369919	CL :30,2	283784		CL :30,2
	1304569	L :865	1767328		D :M 30x1,5
		PD :50	1738381		L :126
		M :M 24x1,5	1358793		M :M 24x1,5
		W :10.000 gr.	0395010		W :1.840 gr.

**93SC00448**  
DRAGLINK / ROT KOLU



93SC00448 DRAGLINK / ROT KOLU			91SC00059 TIE ROD END / ROT BAŞI		91SC00058 TIE ROD END / ROT BAŞI		
APPLICATION	COMPARISON NO	DIMENSION	COMPARISON NO	DIMENSION	COMPARISON NO	DIMENSION	
3-SERIES	1734020	CU :27,1	395009	CU :27,1	395010	0283784	CU :27,1
4-SERIES	395350	CL :30		CL :30,2	283784		CL :30,2
P, R, T SERIES	3953502	L :1625		D :M 30x1,5	1767328		D :M 30x1,5
	301369	PD :40		L :126	1738381		L :126
	1397866	M :M 24x1,5		M :M 24x1,5	1358793		M :M 24x1,5
	0395350	W :12.000 gr.		W :1.840 gr.	0395010		W :1.840 gr.

**93SC00449**  
**CENTRE ROD / ORTA ROT**

93SC00449 CENTRE ROD / ORTA ROT			91SC00058 TIE ROD END / ROT BAŞI		
APPLICATION	COMPARISON NO	DIMENSION	COMPARISON NO	DIMENSION	
4-SERIES	1394884	CU :27,1	395010	0283784	CU :27,1
P, R, T SERIES		CL :30,2	283784		CL :30,2
		L :385	1767328		D :M 30x1,5
		PD :40	1738381		L :126
		M :M 24x1,5	1358793		M :M 24x1,5
		W :5.500 gr.	0395010		W :1.840 gr.

**93SC00466**  
**DRAGLINK / ROT KOLU**

93SC00466 DRAGLINK / ROT KOLU			91SC00058 TIE ROD END / ROT BAŞI		
APPLICATION	COMPARISON NO	DIMENSION	COMPARISON NO	DIMENSION	
4-SERIES	1409918	CU :27,1	395010	0283784	CU :27,1
P, R, T SERIES	1385251	CL :30,2	283784		CL :30,2
	1369411	L :1675	1767328		D :M 30x1,5
		PD :50	1738381		L :126
		M :M 24x1,5	1358793		M :M 24x1,5
		W :14.640 gr.	0395010		W :1.840 gr.

**93SC00468**  
**CENTRE ROD / ORTA ROT**

93SC00468 CENTRE ROD / ORTA ROT			91SC00058 TIE ROD END / ROT BAŞI		
APPLICATION	COMPARISON NO	DIMENSION	COMPARISON NO	DIMENSION	
3-SERIES	389867	CU :27,1	395010	0283784	CU :27,1
	0389867	CL :30,2	283784		CL :30,2
	03898673	L :725	1767328		D :M 30x1,5
		PD :42	1738381		L :126
		M :M 24x1,5	1358793		M :M 24x1,5
		W :8.000 gr.	0395010		W :1.840 gr.



**93SC00470**  
CENTRE ROD / ORTA ROT



93SC00470 CENTRE ROD / ORTA ROT		
APPLICATION	COMPARISON NO	DIMENSION
3-SERIES	03999417	CU :27,1
	0388941	CL :30,2
		L :1603
		PD :40
		M :M 24x1,5

**93SC00514**  
CENTRE ROD / ORTA ROT



93SC00514 CENTRE ROD / ORTA ROT			91SC00058 TIE ROD END / ROT BAŞI		
APPLICATION	COMPARISON NO	DIMENSION	COMPARISON NO	DIMENSION	
2-SERIES	352635	CU :27,1	395010	0283784	CU :27,1
3-SERIES	278664	CL :30,2	283784		CL :30,2
	278663	L :893	1767328		D :M 30x1,5
	0352635	PD :48	1738381		L :126
	0278664	M :M 24x1,5	1358793		M :M 24x1,5
	0278663	W :8.000 gr.	0395010		W :1.840 gr.

**93SC00516**  
CENTRE ROD / ORTA ROT



93SC00516 CENTRE ROD / ORTA ROT			91SC00058 TIE ROD END / ROT BAŞI		
APPLICATION	COMPARISON NO	DIMENSION	COMPARISON NO	DIMENSION	
3-SERIES	1304571	CU :27,1	395010	0283784	CU :27,1
	13045711	CL :30,2	283784		CL :30,2
		L :865	1767328		D :M 30x1,5
		PD :50	1738381		L :126
		M :M 24x1,5	1358793		M :M 24x1,5
	W :10.000 gr.		0395010		W :1.840 gr.

**93SC00557**  
**CENTRE ROD / ORTA ROT**

93SC00557 CENTRE ROD / ORTA ROT			91SC00058 TIE ROD END / ROT BAŞI		
APPLICATION	COMPARISON NO	DIMENSION	COMPARISON NO	DIMENSION	
4-SERIES	1384027	CU :27,1	395010	0283784	CU :27,1
P, R, T SERIES		CL :30,2	283784		CL :30,2
		L :1005	1767328		D :M 30x1,5
		PD :52	1738381		L :126
		M :M 24x1,5	1358793		M :M 24x1,5
		W :10.460 gr.	0395010		W :1.840 gr.

**93SC00559**  
**CENTRE ROD / ORTA ROT**

93SC00559 CENTRE ROD / ORTA ROT			91SC00058 TIE ROD END / ROT BAŞI		
APPLICATION	COMPARISON NO	DIMENSION	COMPARISON NO	DIMENSION	
3-SERIES	0390784	CU :27,1	395010	0283784	CU :27,1
	03907847	CL :30,2	283784		CL :30,2
		L :798	1767328		D :M 30x1,5
		PD :42	1738381		L :126
		M :M 24x1,5	1358793		M :M 24x1,5
		W :8.000 gr.	0395010		W :1.840 gr.

**93SC00571**  
**CENTRE ROD / ORTA ROT**

93SC00571 CENTRE ROD / ORTA ROT			91SC00059 TIE ROD END / ROT BAŞI		91SC00058 TIE ROD END / ROT BAŞI		
APPLICATION	COMPARISON NO	DIMENSION	COMPARISON NO	DIMENSION	COMPARISON NO	DIMENSION	
2-SERIES	421573	CU :27,1	395009	CU :27,1	395010	0283784	CU :27,1
	0421573	CL :30,2		CL :30,2	283784		CL :30,2
		L :1023		D :M 30x1,5	1767328		D :M 30x1,5
		PD :40		L :126	1738381		L :126
		M :M 24x1,5		M :M 24x1,5	1358793		M :M 24x1,5
		W :8.560 gr.		W :1.840 gr.	0395010		W :1.840 gr.

**93SC00606**  
CENTRE ROD / ORTA ROT



93SC00606 CENTRE ROD / ORTA ROT			91SC00058 TIE ROD END / ROT BAŞI		
APPLICATION	COMPARISON NO	DIMENSION	COMPARISON NO	DIMENSION	
4- SERIES	1384025	CU :27,1	395010	0283784	CU :27,1
P, R, T SERIES	1379071	CL :30,2	283784		CL :30,2
	1356055	L :1005	1767328		D :M 30x1,5
		PD :50	1738381		L :126
		M :M 24x1,5	1358793		M :M 24x1,5
		W :10.500 gr.	0395010		W :1.840 gr.

**93SC00608**  
CENTRE ROD / ORTA ROT



93SC00608 CENTRE ROD / ORTA ROT			91SC00058 TIE ROD END / ROT BAŞI		
APPLICATION	COMPARISON NO	DIMENSION	COMPARISON NO	DIMENSION	
3- SERIES	1112023	CU :27,1	395010	0283784	CU :27,1
		CL :30,2	283784		CL :30,2
		L :827	1767328		D :M 30x1,5
		PD :50	1738381		L :126
		M :M 24x1,5	1358793		M :M 24x1,5
		W :10.000 gr.	0395010		W :1.840 gr.

**93SC00626**  
CENTRE ROD / ORTA ROT



93SC00626 CENTRE ROD / ORTA ROT			91SC00058 TIE ROD END / ROT BAŞI		
APPLICATION	COMPARISON NO	DIMENSION	COMPARISON NO	DIMENSION	
3- SERIES	1369917	CU :27,1	395010	0283784	CU :27,1
	0382774	CL :30,2	283784		CL :30,2
		L :525	1767328		D :M 30x1,5
		PD :40	1738381		L :126
		M :M 24x1,5	1358793		M :M 24x1,5
		W :5.620 gr.	0395010		W :1.840 gr.

**93SC00761**  
**DRAGLINK / ROT KOLU**

93SC00761 DRAGLINK / ROT KOLU			91SC00522 TIE ROD END / ROT BAŞI		91SC00523 TIE ROD END / ROT BAŞI	
APPLICATION	COMPARISON NO	DIMENSION	COMPARISON NO	DIMENSION	COMPARISON NO	DIMENSION
3-SERIES	310977	CU :27,1	310980	CU :27,1	310979	CU :27,1
	3109774	CL :30,2	0310980	CL :30,2		CL :30,2
	0310977	L :1602		D :M 52x1,5		D :M 52x1,5
	03109774	PD :60		L :170		L :170
		M :M 24x1,5		M :M 24x1,5		M :M 24x1,5
		W :20.000 gr.		W :3.260 gr.		W :3.260 gr.

**93SC01086**  
**CENTRE ROD / ORTA ROT**

93SC01086 CENTRE ROD / ORTA ROT			91SC00058 TIE ROD END / ROT BAŞI		
APPLICATION	COMPARISON NO	DIMENSION	COMPARISON NO	DIMENSION	
3-SERIES	389870	CU :27,1	395010	0283784	CU :27,1
		CL :30,2	283784		CL :30,2
		L :463	1767328		D :M 30x1,5
		PD :50	1738381		L :126
		M :M 24x1,5	1358793		M :M 24x1,5
		W :9.500 gr.	0395010		W :1.840 gr.

**93SC01221**  
**CENTRE ROD / ORTA ROT**

93SC01221 CENTRE ROD / ORTA ROT			91SC00058 TIE ROD END / ROT BAŞI		
APPLICATION	COMPARISON NO	DIMENSION	COMPARISON NO	DIMENSION	
2-SERIES	306981	CU :27,1	395010	0283784	CU :27,1
3-SERIES		CL :30,2	283784		CL :30,2
		L :886	1767328		D :M 30x1,5
		PD :42	1738381		L :126
		M :M 24x1,5	1358793		M :M 24x1,5
			0395010		W :1.840 gr.

**93SC01283**  
CENTRE ROD / ORTA ROT



93SC01283 CENTRE ROD / ORTA ROT		
APPLICATION	COMPARISON NO	DIMENSION
3- SERIES	0388942	CU :27,1
	03889425	CL :30,2
		L :1150
		PD :32
		M :M 24x1,5
		W :5.800 gr.

**93SC01289**  
CENTRE ROD / ORTA ROT



93SC01289 CENTRE ROD / ORTA ROT			91SC00058 TIE ROD END / ROT BAŞI		
APPLICATION	COMPARISON NO	DIMENSION	COMPARISON NO	DIMENSION	
3- SERIES	1112511	CU :27,1	395010	0283784	CU :27,1
		CL :30,2	283784		CL :30,2
		L :785	1767328		D :M 30x1,5
		PD :50	1738381		L :126
		M :M 24x1,5	1358793		M :M 24x1,5
		W :9.000 gr.	0395010		W :1.840 gr.

**93SC01291**  
CENTRE ROD / ORTA ROT



93SC01291 CENTRE ROD / ORTA ROT		
APPLICATION	COMPARISON NO	DIMENSION
3- SERIES	1308643	CU :27,1
	13086434	CL :30,2
		L :1590
		PD :40
		M :M 24x1,5
		W :14.000 gr.

**93SC01292**  
CENTRE ROD / ORTA ROT



93SC01292 CENTRE ROD / ORTA ROT		
APPLICATION	COMPARISON NO	DIMENSION
3-SERIES	1367641	CU :27,1
		CL :30,2
		L :1600
		PD :40
		M :M 24x1,5
		W :9.720 gr.

**93SC01348**  
CENTRE ROD / ORTA ROT



93SC01348 CENTRE ROD / ORTA ROT			91SC00058 TIE ROD END / ROT BAŞI	91SC00059 TIE ROD END / ROT BAŞI		
APPLICATION	COMPARISON NO	DIMENSION	COMPARISON NO	DIMENSION	COMPARISON NO	DIMENSION
4-SERIES	1759690	CU :27,1	395010 0283784	CU :27,1	395009	CU :27,1
P, R, T SERIES	1343266	CL :30,2	283784	CL :30,2		CL :30,2
		L :385	1767328	D :M 30x1,5		D :M 30x1,5
		PD :40	1738381	L :126		L :126
		M :M 24x1,5	1358793	M :M 24x1,5		M :M 24x1,5
		W :5.000 gr.	0395010	W :1.840 gr.		W :1.840 gr.

**93SC01352**  
CENTRE ROD / ORTA ROT



93SC01352 CENTRE ROD / ORTA ROT		
APPLICATION	COMPARISON NO	DIMENSION
4-SERIES	1732635	CU :27,1
	1343264	CL :30,2
		L :1924
		PD :60
		M :M 24x1,5
		W :18.300 gr.

**93SC01581**  
CENTRE ROD / ORTA ROT



93SC01581 CENTRE ROD / ORTA ROT			91SC00059 TIE ROD END / ROT BAŞI	91SC00058 TIE ROD END / ROT BAŞI			
APPLICATION	COMPARISON NO	DIMENSION	COMPARISON NO	DIMENSION	COMPARISON NO	DIMENSION	
3-SERIES	388943	CU :27,1	395009	CU :27,1	395010	0283784	CU :27,1
		CL :30,2		CL :30,2	283784		CL :30,2
		L :510		D :M 30x1,5	1767328		D :M 30x1,5
		PD :40		L :126	1738381		L :126
		M :M 24x1,5		M :M 24x1,5	1358793		M :M 24x1,5
		W :6.460 gr.		W :1.840 gr.	0395010		W :1.840 gr.

**93SC01582**  
CENTRE ROD / ORTA ROT



93SC01582 CENTRE ROD / ORTA ROT			91SC00058 TIE ROD END / ROT BAŞI			
APPLICATION	COMPARISON NO	DIMENSION	COMPARISON NO		DIMENSION	
4-SERIES	475463	CU :27,1	395010	0283784	CU :27,1	
		CL :30,2	283784		CL :30,2	
		L :805	1767328		D :M 30x1,5	
		PD :48	1738381		L :126	
		M :M 24x1,5	1358793		M :M 24x1,5	
		W :8.000 gr.	0395010		W :1.840 gr.	

**93SC01591**  
CENTRE ROD / ORTA ROT



93SC01591 CENTRE ROD / ORTA ROT			91SC00058 TIE ROD END / ROT BAŞI			
APPLICATION	COMPARISON NO	DIMENSION	COMPARISON NO		DIMENSION	
2-SERIES	291398	CU :27,1	395010	0283784	CU :27,1	
		CL :30,2	283784		CL :30,2	
		L :705	1767328		D :M 30x1,5	
		PD :42	1738381		L :126	
		M :M 24x1,5	1358793		M :M 24x1,5	
		W :7.200 gr.	0395010		W :1.840 gr.	

**93SC01846**  
**CENTRE ROD / ORTA ROT**

93SC01846 CENTRE ROD / ORTA ROT			91SC00058 TIE ROD END / ROT BAŞI		
APPLICATION	COMPARISON NO	DIMENSION	COMPARISON NO	DIMENSION	
3-SERIES	0328780	CU :27,1	395010	0283784	CU :27,1
	0328702	CL :30,2	283784		CL :30,2
		L :504	1767328		D :M 30x1,5
		PD :40	1738381		L :126
		M :M 24x1,5	1358793		M :M 24x1,5
			0395010		W :1.840 gr.

**93SC01848**  
**CENTRE ROD / ORTA ROT**

93SC01848 CENTRE ROD / ORTA ROT		
APPLICATION	COMPARISON NO	DIMENSION
3-SERIES	389879	CU :27,1
		CL :30,2
		L :1473
		PD :32
		M :M 24x1,5

**93SC01849**  
**CENTRE ROD / ORTA ROT**

93SC01849 CENTRE ROD / ORTA ROT		
APPLICATION	COMPARISON NO	DIMENSION
3-SERIES	1336705	CU :27,1
		CL :30,2
		L :2220
		PD :50
		M :M 24x1,5



**93SC01874**  
CENTRE ROD / ORTA ROT



93SC01874 CENTRE ROD / ORTA ROT		
APPLICATION	COMPARISON NO	DIMENSION
4- SERIES	1343278	CU :27,1
P, R, T SERIES		CL :30,2
		L :2800
		PD :60
		M :M 24x1,5
		W :25.360 gr.

**93SC01877**  
CENTRE ROD / ORTA ROT



93SC01877 CENTRE ROD / ORTA ROT		
APPLICATION	COMPARISON NO	DIMENSION
4- SERIES	1386618	CU :27,1
P, R, T SERIES		CL :30,2
		L :2200
		PD :62
		M :M 24x1,5
		W :22.800 gr.

**93SC01993**  
CENTRE ROD / ORTA ROT



93SC01993 CENTRE ROD / ORTA ROT			91SC00058 TIE ROD END / ROT BAŞI		
APPLICATION	COMPARISON NO	DIMENSION	COMPARISON NO	DIMENSION	
3- SERIES	352637	CU :27,1	395010	0283784	CU :27,1
		CL :30,2	283784		CL :30,2
		L :892	1767328		D :M 30x1,5
		PD :48	1738381		L :126
		M :M 24x1,5	1358793		M :M 24x1,5
		W :7.900 gr.	0395010		W :1.840 gr.

**93SC02025**  
CENTRE ROD / ORTA ROT



93SC02025 CENTRE ROD / ORTA ROT			91SC00058 TIE ROD END / ROT BAŞI		
APPLICATION	COMPARISON NO	DIMENSION	COMPARISON NO	DIMENSION	
2-SERIES	291396	CU :27,1	395010	0283784	CU :27,1
		CL :30,2	283784		CL :30,2
		L :678	1767328		D :M 30x1,5
		PD :40	1738381		L :126
		M :M 24x1,5	1358793		M :M 24x1,5
			0395010		W :1.840 gr.

**93SC02258**  
CENTRE ROD / ORTA ROT



93SC02258 CENTRE ROD / ORTA ROT			91SC00058 TIE ROD END / ROT BAŞI		
APPLICATION	COMPARISON NO	DIMENSION	COMPARISON NO	DIMENSION	
4-SERIES	481217	CU :27,1	395010	0283784	CU :27,1
		CL :30,2	283784		CL :30,2
		L :1189	1767328		D :M 30x1,5
		PD :62	1738381		L :126
		M :M 24x1,5	1358793		M :M 24x1,5
		W :13.760 gr.	0395010		W :1.840 gr.

**93SC02264**  
CENTRE ROD / ORTA ROT



93SC02264 CENTRE ROD / ORTA ROT			91SC00058 TIE ROD END / ROT BAŞI		
APPLICATION	COMPARISON NO	DIMENSION	COMPARISON NO	DIMENSION	
3-SERIES	1324483	CU :27,1	395010	0283784	CU :27,1
	1316872	CL :30,2	283784		CL :30,2
	1305012	L :730	1767328		D :M 30x1,5
		PD :52	1738381		L :126
		M :M 24x1,5	1358793		M :M 24x1,5
		W :8.600 gr.	0395010		W :1.840 gr.

**93SC03663**  
DRAGLINK / ROT KOLU



93SC03663 DRAGLINK / ROT KOLU			91SC03658 TIE ROD END / ROT BAŞI	
APPLICATION	COMPARISON NO	DIMENSION	COMPARISON NO	DIMENSION
4- SERIES	1734019	CU :27,1	1357674	CU :27,1
P, R, T SERIES	1395614	CL :30,2		CL :30,2
	1361413	L :1675		D :M 30x1,5
		PD :62		L :146
		M :M 24x1,5		M :M 24x1,5
		W :21.000 gr.		W :2.000 gr.

**93SC04050**  
CENTRE ROD / ORTA ROT



93SC04050 CENTRE ROD / ORTA ROT		
APPLICATION	COMPARISON NO	DIMENSION
3- SERIES	1308644	

**93SC04130**  
CENTRE ROD / ORTA ROT



93SC04130 CENTRE ROD / ORTA ROT			91SC00058 TIE ROD END / ROT BAŞI	
APPLICATION	COMPARISON NO	DIMENSION	COMPARISON NO	DIMENSION
P, R, T SERIES	412405	CU :27,1	395010	0283784
	0412405	CL :30,2	283784	CL :30,2
		L :840	1767328	D :M 30x1,5
		PD :50	1738381	L :126
		M :M 24x1,5	1358793	M :M 24x1,5
		W :8.700 gr.	0395010	W :1.840 gr.

**93SC04139**  
**CENTRE ROD / ORTA ROT**

93SC04139 CENTRE ROD / ORTA ROT			91SC00058 TIE ROD END / ROT BAŞI		
APPLICATION	COMPARISON NO	DIMENSION	COMPARISON NO	DIMENSION	
3-SERIES	382778	CU :27,1	395010	0283784	CU :27,1
		CL :30,2	283784		CL :30,2
		L :521	1767328		D :M 30x1,5
		PD :40	1738381		L :126
		M :M 24x1,5	1358793		M :M 24x1,5
			0395010		W :1.840 gr.

**93SC04188**  
**DRAGLINK / ROT KOLU**

93SC04188 DRAGLINK / ROT KOLU		
APPLICATION	COMPARISON NO	DIMENSION
3-SERIES BUS	1766015	CU : 23,5
	445626	CL : 26,2
		M : M20x1,5
		L : 130
		PD 32

**93SC04189**  
**DRAGLINK / ROT KOLU**

93SC04189 DRAGLINK / ROT KOLU		
APPLICATION	COMPARISON NO	DIMENSION
4-SERIES	483527	CU :23,5
		CL :26,2
		L :285
		PD :36
		M :M 20x1,5
		W :3.200 gr.

**93SC04194**  
CENTRE ROD / ORTA ROT



93SC04194 CENTRE ROD / ORTA ROT			91SC00058 TIE ROD END / ROT BAŞI		
APPLICATION	COMPARISON NO	DIMENSION	COMPARISON NO	DIMENSION	
3- SERIES	1300284	CU :27,1	395010	0283784	CU :27,1
	13002845	CL :30,2	283784		CL :30,2
		L :710	1767328		D :M 30x1,5
		PD :52	1738381		L :126
		M :M 24x1,5	1358793		M :M 24x1,5
			0395010		W :1.840 gr.

**93SC04280**  
DRAGLINK / ROT KOLU



93SC04280 DRAGLINK / ROT KOLU			91SC00058 TIE ROD END / ROT BAŞI		
APPLICATION	COMPARISON NO	DIMENSION	COMPARISON NO	DIMENSION	
3- SERIES	412406	CU :27,1	395010	0283784	CU :27,1
	0412406	CL :30,2	283784		CL :30,2
		L :840	1767328		D :M 30x1,5
		PD :50	1738381		L :126
		M :M 24x1,5	1358793		M :M 24x1,5
			0395010		W :1.840 gr.

**93SC04285**  
DRAGLINK / ROT KOLU



93SC04285 DRAGLINK / ROT KOLU			91SC00058 TIE ROD END / ROT BAŞI		
APPLICATION	COMPARISON NO	DIMENSION	COMPARISON NO	DIMENSION	
3- SERIES	417676		395010	0283784	CU :27,1
BUS	0417676		283784		CL :30,2
			1767328		D :M 30x1,5
			1738381		L :126
			1358793		M :M 24x1,5
			0395010		W :1.840 gr.

**93SC04289**  
**DRAGLINK / ROT KOLU**

93SC04289 DRAGLINK / ROT KOLU			91SC00058 TIE ROD END / ROT BAŞI		
APPLICATION	COMPARISON NO	DIMENSION	COMPARISON NO	DIMENSION	
3-SERIES	475459		395010	0283784	CU :27,1
	0475459		283784		CL :30,2
			1767328		D :M 30x1,5
			1738381		L :126
			1358793		M :M 24x1,5
			0395010		W :1.840 gr.

**93SC04325**  
**CENTRE ROD / ORTA ROT**

93SC04325 CENTRE ROD / ORTA ROT		
APPLICATION	COMPARISON NO	DIMENSION
4-SERIES	416159	CU :40561
	0416159	CL :20,2
		L :210
		PD :28
		M :M 16x1,5
		W :940 gr.

**93SC04748**  
**DRAGLINK / ROT KOLU**

93SC04748 DRAGLINK / ROT KOLU			91SC00058 TIE ROD END / ROT BAŞI		
APPLICATION	COMPARISON NO	DIMENSION	COMPARISON NO	DIMENSION	
4-SERIES	1348269		395010	0283784	CU :27,1
			283784		CL :30,2
			1767328		D :M 30x1,5
			1738381		L :126
			1358793		M :M 24x1,5
			0395010		W :1.840 gr.

**93SC05006**  
**DRAGLINK / ROT KOLU**



93SC05006 DRAGLINK / ROT KOLU			91SC00058 TIE ROD END / ROT BAŞI		
APPLICATION	COMPARISON NO	DIMENSION	COMPARISON NO	DIMENSION	
3- SERIES	466881		395010	0283784	CU : 27,1
BUS	0466881		283784		CL : 30,2
			1767328		D : M 30x1,5
			1738381		L : 126
			1358793		M : M 24x1,5
			0395010		W : 1.840 gr.

**93SC05312**  
**CENTRE ROD / ORTA ROT**



93SC05312 CENTRE ROD / ORTA ROT			91SC00058 TIE ROD END / ROT BAŞI			91SC00059 TIE ROD END / ROT BAŞI		
APPLICATION	COMPARISON NO	DIMENSION	COMPARISON NO	DIMENSION		COMPARISON NO	DIMENSION	
4- SERIES	1759691		395010	0283784	CU : 27,1	395009		CU : 27,1
P, R, T SERIES	1343283		283784		CL : 30,2			CL : 30,2
			1767328		D : M 30x1,5			D : M 30x1,5
			1738381		L : 126			L : 126
			1358793		M : M 24x1,5			M : M 24x1,5
			0395010		W : 1.840 gr.			W : 1.840 gr.

**93SC05330**  
**DRAGLINK / ROT KOLU**



93SC05330 DRAGLINK / ROT KOLU			91SC00058 TIE ROD END / ROT BAŞI		
APPLICATION	COMPARISON NO	DIMENSION	COMPARISON NO	DIMENSION	
P, R, T SERIES	382778		395010	0283784	CU : 27,1
			283784		CL : 30,2
			1767328		D : M 30x1,5
			1738381		L : 126
			1358793		M : M 24x1,5
			0395010		W : 1.840 gr.

**93SC05332**  
**DRAGLINK / ROT KOLU**

93SC05332 DRAGLINK / ROT KOLU			91SC00058 TIE ROD END / ROT BAŞI		
APPLICATION	COMPARISON NO	DIMENSION	COMPARISON NO	DIMENSION	
3-SERIES	466336	CU :27,1	395010	0283784	CU :27,1
BUS		CL :30,2	283784		CL :30,2
		L :932	1767328		D :M 30x1,5
		PD :48	1738381		L :126
		M :M 24x1,5	1358793		M :M 24x1,5
			0395010		W :1.840 gr.

**93SC05333**  
**DRAGLINK / ROT KOLU**

93SC05333 DRAGLINK / ROT KOLU			91SC00058 TIE ROD END / ROT BAŞI		
APPLICATION	COMPARISON NO	DIMENSION	COMPARISON NO	DIMENSION	
P, R, T SERIES	1507260		395010	0283784	CU :27,1
	482779		283784		CL :30,2
			1767328		D :M 30x1,5
			1738381		L :126
			1358793		M :M 24x1,5
			0395010		W :1.840 gr.

**93SC05666**  
**CENTRE ROD / ORTA ROT**

93SC05666 CENTRE ROD / ORTA ROT		
APPLICATION	COMPARISON NO	DIMENSION
4-SERIES	1343262	CU :23,5
		CL :26,2
		L :600
		PD :42
		M :M 20x1,5
		W :53.200 gr.



**93SC06555**  
CENTRE ROD / ORTA ROT



93SC06555 CENTRE ROD / ORTA ROT		
APPLICATION	COMPARISON NO	DIMENSION
4- SERIES	1765375	
	1385763	

**93SC06556**  
CENTRE ROD / ORTA ROT



93SC06556 CENTRE ROD / ORTA ROT			91SC03954 TIE ROD END / ROT BAŞI	
APPLICATION	COMPARISON NO	DIMENSION	COMPARISON NO	DIMENSION
P, R, T SERIES	1497223			CU : 27,1
				CL : 30,2
				D : M 30x1,5
				L : 146
				M : M 24x1,5
				W : 1.900 gr.

**93SC08311**  
CENTRE ROD / KISA ROT



93SC08311 CENTRE ROD / KISA ROT		
APPLICATION	COMPARISON NO	DIMENSION
3 SERIES	389877	CU : 27,1
		CL : 30,2
		M : M24x1,5
		L : 463
		PD : 50

**85SC07295**  
**V-STAY BAR / V KOLU**

85SC07295 V-STAY BAR / V KOLU			84SC04822 REPAIR KIT / TAMIR TAKIMI	
APPLICATION	COMPARISON NO	DIMENSION	COMPARISON NO	DIMENSION
3-SERIES	418038		639287	OD :85
BUS			638862	H :130
			1104335	W :2.100 gr.

**85SC07296**  
**V-STAY BAR / V KOLU**

85SC07296 V-STAY BAR / V KOLU		
APPLICATION	COMPARISON NO	DIMENSION
P, R, T SERIES	1440028	
	1722582	

**90SC05172**  
**TORQUE ROD / TORK ROT**

90SC05172 TORQUE ROD / TORK ROT			84SC05678 REPAIR KIT / TAMIR TAKIMI	
APPLICATION	COMPARISON NO	DIMENSION	COMPARISON NO	DIMENSION
4-SERIES	1326775	L :523		OD :75
		PD :48		H :115
		I :115		W :2.300 gr.

**90SC05185**  
**TORQUE ROD / TORK ROT**



90SC05185 TORQUE ROD / TORK ROT			84SC08930 REPAIR KIT / TAMİR TAKIMI	
APPLICATION	COMPARISON NO	DIMENSION	COMPARISON NO	DIMENSION
4- SERIES	1428347	L :568		
		PD :46		
		I :115		

**90SC06552**  
**TORQUE ROD / TORK ROT**



90SC06552 TORQUE ROD / TORK ROT			84SC04822 REPAIR KIT / TAMİR TAKIMI	
APPLICATION	COMPARISON NO	DIMENSION	COMPARISON NO	DIMENSION
3- SERIES	445599	L :595	639287	OD :85
BUS	489989	PD :50	638862	H :130
		I :130	1104335	W :2.100 gr.

**90SC06553**  
**TORQUE ROD / TORK ROT**



90SC06553 TORQUE ROD / TORK ROT			84SC04822 REPAIR KIT / TAMİR TAKIMI	
APPLICATION	COMPARISON NO	DIMENSION	COMPARISON NO	DIMENSION
3- SERIES	466801		639287	OD :85
BUS	465816		638862	H :130
	489987		1104335	W :2.100 gr.

**90SC06557**  
**TORQUE ROD / TORK ROT**

90SC06557 TORQUE ROD / TORK ROT		
APPLICATION	COMPARISON NO	DIMENSION
4-SERIES	1428349	

**90SC06558**  
**TORQUE ROD / TORK ROT**

90SC06558 TORQUE ROD / TORK ROT		
APPLICATION	COMPARISON NO	DIMENSION
4-SERIES	1485760	
	1722750	
	1499478	

**90SC06559**  
**TORQUE ROD / TORK ROT**

90SC06559 TORQUE ROD / TORK ROT		
APPLICATION	COMPARISON NO	DIMENSION
P, R, T SERIES	1499474	
	1722746	

**90SC06560**  
**TORQUE ROD / TORK ROT**



90SC06560 TORQUE ROD / TORK ROT			84SC06919 REPAIR KIT / TAMİR TAKIMI	
APPLICATION	COMPARISON NO	DIMENSION	COMPARISON NO	DIMENSION
4- SERIES	1399019		550799	W : 1.300 gr.
	1500576		1517403	

**90SC06800**  
**TORQUE ROD / TORK ROT**



90SC06800 TORQUE ROD / TORK ROT		
APPLICATION	COMPARISON NO	DIMENSION
4- SERIES	488738	L : 293
		PD : 36
		I : 90

**90SC07606**  
**TORQUE ROD / TORK KOLU**



90SC07606 TORQUE ROD / TORK ROT		
APPLICATION	COMPARISON NO	DIMENSION
	1338769	

**90SC08862**  
**TORQUE ROD / TORK KOLU**

90SC08862 TORQUE ROD / TORK ROT			84SC05678 REPAIR KIT / TAMIR TAKIMI	
APPLICATION	COMPARISON NO	DIMENSION	COMPARISON NO	DIMENSION
	0477889	L :531,00		OD :75
		PD :46,00		H :115
		l :115,00		W :2.300 gr.
		W :10.000		

**90SC08874**  
**TORQUE ROD / TORK KOLU**

90SC08874 TORQUE ROD / TORK ROT			84SC06919 REPAIR KIT / TAMIR TAKIMI	
APPLICATION	COMPARISON NO	DIMENSION	COMPARISON NO	DIMENSION
	1438475	L :539,00	550799	W :1.300 gr.
		PD :50,00	1517403	
		l :115,00		
		W :11.000		

**90SC09024**  
**TORQUE ROD / TORK KOLU**

90SC09024 TORQUE ROD / TORK ROT		
APPLICATION	COMPARISON NO	DIMENSION
4 SERISI	1485758	

**90SC09025**  
**TORQUE ROD / TORK KOLU**



90SC09025 TORQUE ROD / TORK ROT		
APPLICATION	COMPARISON NO	DIMENSION
4 SERISI	1486758	

**92SC01128**  
**BALL JOINT / ROTİL**



APPLICATION	COMPARISON NO	DIMENSION
P, R, T SERIES	1384624	M : M 10x1,5 T : 32,7 W : 180 gr.

**92SC02130**  
**BALL JOINT / ROTİL**



APPLICATION	COMPARISON NO	DIMENSION
2- SERIES	307443	CU : 14,4
3- SERIES		CL : 16,3
4- SERIES		M : M 12x1,5 W : 380 gr.

**96SC06801**  
**STABILIZER / STABILIZER ROT**



APPLICATION	COMPARISON NO	DIMENSION
3- SERIES	463245	L : 100
	1766014	PD : 32
		M : M 20x1,5
		W : 1.960 gr.

**84SC04822**  
**REPAIR KIT / TAMİR TAKIMI**



APPLICATION	COMPARISON NO	DIMENSION
2- SERIES	639287	OD : 85
3- SERIES	638862	H : 130
4- SERIES	1104335	W : 2.100 gr.
P, R, T SERIES		

**84SC05186**  
**REPAIR KIT / TAMİR TAKIMI**

APPLICATION	COMPARISON NO	DIMENSION
4- SERIES		W : 1.300 gr.

**84SC05678**  
**REPAIR KIT / TAMİR TAKIMI**

APPLICATION	COMPARISON NO	DIMENSION
4- SERIES	639370	OD : 75
	550806	H : 115
	1104334	W : 2.300 gr.

**84SC06919**  
**REPAIR KIT / TAMİR TAKIMI**

APPLICATION	COMPARISON NO	DIMENSION
4- SERIES	550799	
	1517403	

**84SC07490**  
**REPAIR KIT / TAMİR TAKIMI**

APPLICATION	COMPARISON NO	DIMENSION
	550812	OD : 67
	639319	H : 100

**84SC08881**  
**REPAIR KIT / TAMİR TAKIMI**

APPLICATION	COMPARISON NO	DIMENSION
4 SERIES 124 C/340	1498132	OD : 75
4 SERIES 124 C/360		H : 115
4 SERIES 124 C/380		W : 1.880 gr.
4 SERIES 124 C/420		

**84SC09428**  
**KING PIN SET / DİNGİL TAMİR TAKIMI**

APPLICATION	COMPARISON NO	DIMENSION
Serie 110-111	550711	



**84SC09429**  
KING PIN SET / DİNGİL TAMİR TAKIMI



APPLICATION	COMPARISON NO	DIMENSION
3 SERIES TRUCK	550257	PIN : Ø40
4 SERIES BUS		: Ø45x223
4 SERIES TRUCK		

**84SC09758**  
KING PIN SET / DİNGİL TAMİR TAKIMI



APPLICATION	COMPARISON NO	DIMENSION
1 SERIES 110-111	550733	PIN : Ø36
	550723	: Ø44.5x215
	550711	

**84SC09759**  
KING PIN SET / DİNGİL TAMİR TAKIMI



APPLICATION	COMPARISON NO	DIMENSION
	550710	PIN : Ø44.5
		: Ø53.5x228

**84SC09760**  
KING PIN SET / DİNGİL TAMİR TAKIMI



APPLICATION	COMPARISON NO	DIMENSION
P, G, R, T SERIES TRUCK	550284	PIN : Ø40
4 SERIES TRUCK		: Ø45
4 SERIES BUS		: Ø48x224
F, K, N SERIES BUS		

**84SC09761**  
KING PIN SET / DİNGİL TAMİR TAKIMI



APPLICATION	COMPARISON NO	DIMENSION
4 SERIES TRUCK	550732	PIN : Ø44.5
4 SERIES BUS	550714	: Ø53.5x228
	5507130	
	550732	

**84SC09762**  
KING PIN SET / DİNGİL TAMİR TAKIMI



APPLICATION	COMPARISON NO	DIMENSION
3 SERIES TRUCK	550722	PIN : Ø40
4 SERIES TRUCK		: Ø45x245

**84SC09763**  
**KING PIN SET / DİNGİL TAMİR TAKIMI**



APPLICATION	COMPARISON NO	DIMENSION
3 SERIES TRUCK	550731	PIN : Ø40 : Ø45x245

**84SC09764**  
**KING PIN SET / DİNGİL TAMİR TAKIMI**



APPLICATION	COMPARISON NO	DIMENSION
3 SERIES TRUCK	550730	PIN : Ø40
3 SERIES BUS	550729	: Ø44.5x216.5

**84SC09765**  
**KING PIN SET / DİNGİL TAMİR TAKIMI**



APPLICATION	COMPARISON NO	DIMENSION
P, G, R, T SERIES TRUCK	552004	PIN : M35x1.5 : 153
3 SERIES TRUCK		
4 SERIES TRUCK		

**91SR05080**  
TIE ROD END / ROT BAŞI



APPLICATION	COMPARISON NO	DIMENSION
	8399110595	CU : 27,1
		CL : 30,2
		D : M26x1,5
		L : 75
		M : M24x1,5
		W : 1.820 gr.

**91SR06001**  
TIE ROD END / ROT BAŞI



APPLICATION	COMPARISON NO	DIMENSION
COMFORT	3900099	CU : 27,1
CLASS 400		CL : 30,2
TOP CLASS		D : M26x1,5
400		L : 90
		M : M24x1,5
		W : 1.840 gr.

**91SR08700**  
TIE ROD END / ROT BAŞI



APPLICATION	COMPARISON NO	DIMENSION
	82263260000-PART	CU : 27,10
		CL : 30,20
		D : M30x1.5
		L : 120,00
		M : M24x1.5

**93SR04136**  
DRAGLINK / ROT KOLU



93SR04136 DRAGLINK / ROT KOLU		
APPLICATION	COMPARISON NO	DIMENSION
	8226313000C	CU : 23,5
	8226305000C	CL : 26,2
	8226147000C	L : 380
	8226137000	PD : 40
		M : M20x1,5
		W : 240 gr.

### 93SR04149

**CENTRE ROD / ORTA ROT**



#### 93SR04149 CENTRE ROD / ORTA ROT

APPLICATION	COMPARISON NO	DIMENSION
COMFORT	8226330000C	CU :27,1
CLASS 400		CL :30,2
TOP CLASS		L :380
400		PD :40
		M :M 24x1,5
		W :5.300 gr.

### 93SR04152

**DRAGLINK / ROT KOLU**



#### 93SR04152 DRAGLINK / ROT KOLU

93SR04152 DRAGLINK / ROT KOLU			91SR07627 TIE ROD END / ROT BAŞI	91SR07635 TIE ROD END / ROT BAŞI
APPLICATION	COMPARISON NO	DIMENSION	COMPARISON NO	DIMENSION
TOP CLASS	8226244000D			
400				

### 93SR04156

**DRAGLINK / ROT KOLU**



#### 93SR04156 DRAGLINK / ROT KOLU

93SR04156 DRAGLINK / ROT KOLU			91SR08700 TIE ROD END / ROT BAŞI
APPLICATION	COMPARISON NO	DIMENSION	COMPARISON NO
COMFORT	82263260000	CU :27,1	82263260000-PART
CLASS 400	82263280000	CL :30,2	
	8226382000C	L :518	
	8226328000C	PD :40	
	8226326000B	M :M 24x1,5	
		W :8.300 gr.	
			CU :27,10
			CL :30,20
			D :M30x1.5
			L :120,00
			M :M24x1.5

93SR04205  
DRAGLINK / ROT KOLU



93SR04205 DRAGLINK / ROT KOLU			91SR00058 TIE ROD END / ROT BAŞI	91SR00059 TIE ROD END / ROT BAŞI
APPLICATION	COMPARISON NO	DIMENSION	COMPARISON NO	DIMENSION
	8226355000			CU :27,1
	8226280000C			CL :30,2
	8226280000B			D :M 30x1,5
				L :126
				M :M 24x1,5
				W :1.840 gr.

93SR04225  
DRAGLINK / ROT KOLU



93SR04225 DRAGLINK / ROT KOLU		
APPLICATION	COMPARISON NO	DIMENSION
	8226381000	
	8226308000	
	8226308000C	
	8226248000C	

93SR04252  
DRAGLINK / ROT KOLU



93SR04252 DRAGLINK / ROT KOLU		
APPLICATION	COMPARISON NO	DIMENSION
	8226380000	
	8226380000C	
	82263800000	

**93SR04267**  
**DRAGLINK / ROT KOLU**

93SR04267 DRAGLINK / ROT KOLU			91SR04145 TIE ROD END / ROT BAŞI	
APPLICATION	COMPARISON NO	DIMENSION	COMPARISON NO	DIMENSION
TOP CLASS	8226340000C			
400				

**90SR06841**  
**TORQUE ROD / TORK ROT**

90SR06841 TORQUE ROD / TORK ROT			84SR05920 REPAIR KIT / TAMIR TAKIMI	
APPLICATION	COMPARISON NO	DIMENSION	COMPARISON NO	DIMENSION
COMFORT	6243500106	L : 630	3501513	OD : 85
CLASS 400		PD : 48		H : 130
TOP CLASS		I : 130		W : 2.540 gr.
400		W : 13.000 gr.		

**96SR04843**  
**STABILIZER / STABILİZER ROT**

APPLICATION	COMPARISON NO	DIMENSION
COMFORT	8226368000	L : 150
CLASS 400		PD : 32
TOP CLASS		M : M 24x1,5
400		W : 1.900 gr.

**96SR04844**  
**STABILIZER / STABILİZER ROT**

APPLICATION	COMPARISON NO	DIMENSION
COMFORT	8226369000	L : 150
CLASS 400		PD : 32
TOP CLASS		M : M 24x1,5
400		W : 1.900 gr.

**96SR08630**  
STABILIZER / STABILİZER ROT



APPLICATION	COMPARISON NO	DIMENSION
COMFORT CLASS	3200532	L : 148
400		M : M 24x1,5
TOP CLASS 400		W : 2.900 gr.

**96SR08631**  
STABILIZER / STABILİZER ROT



APPLICATION	COMPARISON NO	DIMENSION
COMFORT CLASS	3200632	L : 148
400		M : M 24x1,5
TOP CLASS 400		W : 2.760 gr.

**84SR05920**  
REPAIR KIT / TAMİR TAKIMI



APPLICATION	COMPARISON NO	DIMENSION
COMFORT	3501513	OD : 85
CLASS 400		H : 130
TOP CLASS		W : 2.540 gr.
400		

**84SR06938**  
REPAIR KIT / TAMİR TAKIMI



APPLICATION	COMPARISON NO	DIMENSION
400 CONFORT	3500906	OD : 75
CLASS S 416		H : 130
400 TOP CLASS		
S 415		
400 TOP CLASS		
S416		

**91VL00062**  
**TIE ROD END / ROT BAŞI**

APPLICATION	COMPARISON NO	DIMENSION
FL	6882111	CU : 27,3
	1698557	CL : 31,7
	1695776	D : M 30x1,5
	1695585	L : 126
	1507826	M : M 24x1,5
	0356310	W : 1.800 gr.

**91VL00063**  
**TIE ROD END / ROT BAŞI**

APPLICATION	COMPARISON NO	DIMENSION
FL	6869744	CU : 27,3
	1698840	CL : 31,7
	1698558	D : M 30x1,5
	1131744	L : 126
		M : M 24x1,5
		W : 1.800 gr.

**91VL00081**  
**TIE ROD END / ROT BAŞI**

APPLICATION	COMPARISON NO	DIMENSION
FL	1697247	CU : 23,5
FLC	1696057	CL : 26,2
	1695690	D : M 30x1,5
		L : 115
		M : M 20x1,5
		W : 1.400 gr.

**91VL00082**  
**TIE ROD END / ROT BAŞI**

APPLICATION	COMPARISON NO	DIMENSION
FL	1698839	CU : 23,5
FLC	1695689	CL : 26,2
	1517647	D : M 30x1,5
		L : 115
		M : M 20x1,5
		W : 1.400 gr.

**91VL00089**  
**TIE ROD END / ROT BAŞI**

APPLICATION	COMPARISON NO	DIMENSION
FH 12	3092472	CU : 24
FH 16	1698846	CL : 29
FL	1698532	D : M 30x1,5
FM	1507823	L : 16
	1505759	M : M 20x1,5
		W : 1.760 gr.

**91VL00090**  
**TIE ROD END / ROT BAŞI**

APPLICATION	COMPARISON NO	DIMENSION
FH 12	1698847	CU : 24
FH 16	1698533	CL : 29
FL	1507822	D : M 30x1,5
FM	1505758	L : 126
		M : M 20x1,5
		W : 1.760 gr.



**91VL00190**  
**TIE ROD END / ROT BAŞI**



APPLICATION	COMPARISON NO	DIMENSION
FL10	1699401	CU : 23,93
FL7	1696901	CL : 28,8
	1131742	D : M 52x1,5
		L : 170
		M : M 20x1,5
		W : 3.250 gr.

**91VL00191**  
**TIE ROD END / ROT BAŞI**



APPLICATION	COMPARISON NO	DIMENSION
FL10	1699400	CU : 23,93
FL7	1696900	CL : 28,6
	1131741	D : M 30x1,5
		L : 170
		M : M 20x1,5
		W : 3.260 gr.

**91VL00209**  
**TIE ROD END / ROT BAŞI**



APPLICATION	COMPARISON NO	DIMENSION
FL	0003301235	CU : 19,95
		CL : 22,20
		D : M24x1.5
		L : 105,00
		M : M18x1.5

**91VL00210**  
**TIE ROD END / ROT BAŞI**



APPLICATION	COMPARISON NO	DIMENSION
FL	0003301335	CU : 19,95
		CL : 22,20
		D : M24x1.5 LHT
		L : 105,00
		M : M18x1.5

**91VL00444**  
**TIE ROD END / ROT BAŞI**



APPLICATION	COMPARISON NO	DIMENSION
F10	FL6	382745
F12	FL7	1527234
F16		D : M 28x1,5
F7		L : 90
FL10		M : M 12x1,5
FL12		W : 600 gr.

**91VL00453**  
**TIE ROD END / ROT BAŞI**



APPLICATION	COMPARISON NO	DIMENSION
FL	3098332	CU : 26,4
FL6		CL : 30,2
FLC		D : M 30x1,5
		L : 126
		M : M 22x1,5
		W : 600 gr.

**91VL00495**  
**TIE ROD END / ROT BAŞI**

APPLICATION	COMPARISON NO	DIMENSION
FL10	1624093	CU : 27,3
FL7		CL : 31,7
		D : M 22x1,5
		L : 86
		M : M 24x1,5
		W : 1.600 gr.

**91VL00518**  
**TIE ROD END / ROT BAŞI**

APPLICATION	COMPARISON NO	DIMENSION
FH 12	3988965	CU : 23,94
FH 16	3110002	CL : 28,8
FL	3090727	D : M 30x1,5
FM	30907279	L : 115
		M : M 20x1,5
		W : 1.400 gr.

**91VL00519**  
**TIE ROD END / ROT BAŞI**

APPLICATION	COMPARISON NO	DIMENSION
FH 12	3988968	CU : 23,94
FH 16	3110001	CL : 28,8
FL	3090728	D : M 30x1,5
FM	30907281	L : 115
		M : M 20x1,5
		W : 1.400 gr.

**91VL00688**  
**TIE ROD END / ROT BAŞI**

APPLICATION	COMPARISON NO	DIMENSION
FL6	3124625	CU : 10,8
		CL : 12,2
		D : M 14x1,5
		L : 116
		M : M 10x1
		W : 300 gr.

**91VL01345**  
**TIE ROD END / ROT BAŞI**

APPLICATION	COMPARISON NO	DIMENSION
FH 12	3092189	CU : 23,94
FH 16		CL : 28,8
FL		D : M 30x1,5
FM		L : 140
FM12		M : M 20x1,5
		W : 1.600 gr.

**91VL01512**  
**TIE ROD END / ROT BAŞI**

APPLICATION	COMPARISON NO	DIMENSION
F4	6853913	CU : 10,8
F6	6027074	CL : 12,45
FL4		D : M 14x1,5
FL6		L : 85
		M : M 10x1
		W : 300 gr.

## 91VL03585

TIE ROD END / ROT BAŞI



APPLICATION	COMPARISON NO	DIMENSION
F4	1698047	CU : 27,35
F6	1697246	CL : 30,3
FL4	1506269	D : M 30x1,5
FL6		L : 126
		M : M 24x1,5
		W : 700 gr.

## 91VL03632

TIE ROD END / ROT BAŞI



APPLICATION	COMPARISON NO	DIMENSION
	1562858	

## 91VL03774

TIE ROD END / ROT BAŞI



APPLICATION	COMPARISON NO	DIMENSION
FM	1134840-PART	CU : 27,32
		CL : 31,7
		D : M 30x1,5
		L : 136
		M : M 24x1,5
		W : 900 gr.

## 91VL03957

TIE ROD END / ROT BAŞI



APPLICATION	COMPARISON NO	DIMENSION
FH 12	3099529	CU : 23,9
FH 16	3097228	CL : 28,9
FM12		D : M 30x1,5
		L : 145
		M : M 20x1,5
		W : 2.000 gr.

## 91VL04056

TIE ROD END / ROT BAŞI



APPLICATION	COMPARISON NO	DIMENSION
B 12	85104188	CU : 24
	3097999	CL : 29
		D : M 38x1,5
		L : 125
		M : M 20x1,5
		W : 1.680 gr.

## 91VL05011

TIE ROD END / ROT BAŞI



APPLICATION	COMPARISON NO	DIMENSION
FH 12	FH	20375555-PART
FH 16		3093647
FM		
FM12		
FM7		
FM9		
		CU : 24
		CL : 29
		D : M 30x1,5
		L : 145
		M : M 20x1,5
		W : 1.800 gr.

**91VL05030**  
**TIE ROD END / ROT BAŞI**



APPLICATION	COMPARISON NO	DIMENSION
F10	382613	D : M 12x1,5
F12	1669333-PART	L : 56
FL10		M : M 10x1,5
FL7		W : 220 gr.

**91VL05290**  
**TIE ROD END / ROT BAŞI**



APPLICATION	COMPARISON NO	DIMENSION
FH 12	1668179	CU : 14,4
		CL : 16,3
		D : M 16x1,5
		L : 95
		M : M 12x1,5
		W : 400 gr.

**91VL05291**  
**TIE ROD END / ROT BAŞI**

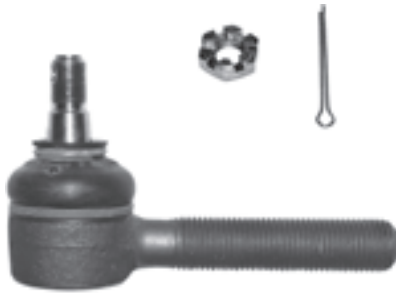

APPLICATION	COMPARISON NO	DIMENSION
FH 16	1672152	CU : 10,8
		CL : 12,2
		D : M 14x1,5
		L : 85
		M : M 14x1,5
		W : 500 gr.

**91VL06051**  
**TIE ROD END / ROT BAŞI**



APPLICATION	COMPARISON NO	DIMENSION
FH 12	3099128	CU : 34,3
FH 16		CL : 38,5
FL10		D : M 36x1,5
FL12		L : 85
		M : M 30x1,5
		W : 3.200 gr.

**91VL07091**  
**TIE ROD END / ROT BAŞI**



APPLICATION	COMPARISON NO	DIMENSION
FH 12	8151876	CU : 34,3
FH 16		CL : 38,3
FL10		D : M 30x1,5
FL12		L : 100
FM12		M : M 30x1,5
		W : 2.920 gr.

## 93VL00064

## CENTRE ROD / ORTA ROT



93VL00064 CENTRE ROD / ORTA ROT			91VL00062 TIE ROD END / ROT BAŞI	
APPLICATION	COMPARISON NO	DIEMENSION	COMPARISON NO	DIEMENSION
F10	1626751	CU :27,3	6882111	CU :27,3
F12	1610338	CL :31,7	1698557	CL :31,7
F16		L :800	1695776	D :M 30x1,5
		PD :42	1695585	L :126
		M :M 24x1,5	1507826	M :M 24x1,5
		W :8.000 gr.	0356310	W :1.800 gr.

## 93VL00091

## CENTRE ROD / ORTA ROT



93VL00091 CENTRE ROD / ORTA ROT			91VL03725 TIE ROD END / ROT BAŞI	
APPLICATION	COMPARISON NO	DIMENSION	COMPARISON NO	DIMENSION
FH 12	3988697	CU :23,9		
FH 16	3988695	CL :28,8		
	1628636	L :790		
	1075153	PD :52		
		M :M 20x1,5		
		W :9.000 gr.		

## 93VL00105

## CENTRE ROD / ORTA ROT



93VL00105 CENTRE ROD / ORTA ROT			91VL07928 TIE ROD END / ROT BAŞI	
APPLICATION	COMPARISON NO	DIMENSION	COMPARISON NO	DIMENSION
FH 12	3988704	CU :23,9		
FH 16	20393069	CL :28,8		
FL4	1075663	L :820		
FM12		PD :52		
		M :M 20x1,5		
		W :8.000 gr.		

**93VL00395**  
**CENTRE ROD / ORTA ROT**

93VL00395 CENTRE ROD / ORTA ROT			91VL00062 TIE ROD END / ROT BAŞI	
APPLICATION	COMPARISON NO	DIMENSION	COMPARISON NO	DIMENSION
F12	1626492	CU :27,3	6882111	CU :27,3
	1588017	CL :31,7	1698557	CL :31,7
	1577080	L :690	1695776	D :M 30x1,5
	1505857	PD :42	1695585	L :126
		M :M 24x1,5	1507826	M :M 24x1,5
		W :6.000 gr.	0356310	W :1.800 gr.

**93VL00454**  
**CENTRE ROD / ORTA ROT**

93VL00454 CENTRE ROD / ORTA ROT			91VL00453 TIE ROD END / ROT BAŞI	
APPLICATION	COMPARISON NO	DIMENSION	COMPARISON NO	DIMENSION
F12	6790474	CU :26,4	3098332	CU :26,4
F16		CL :30,2		CL :30,2
F4		L :805		D :M 30x1,5
F7		PD :42		L :126
		M :M 22x1,5		M :M 22x1,5
		W :7.500 gr.		W :600 gr.

**93VL00458**  
**CENTRE ROD / ORTA ROT**

93VL00458 CENTRE ROD / ORTA ROT			91VL00062 TIE ROD END / ROT BAŞI	
APPLICATION	COMPARISON NO	DIMENSION	COMPARISON NO	DIMENSION
F10	1626750	CU :27,3	6882111	CU :27,3
F12	1610074	CL :31,7	1698557	CL :31,7
F16		L :795	1695776	D :M 30x1,5
		PD :42	1695585	L :126
		M :M 24x1,5	1507826	M :M 24x1,5
		W :7.000 gr.	0356310	W :1.800 gr.

**93VL00460**  
**CENTRE ROD / ORTA ROT**

93VL00460 CENTRE ROD / ORTA ROT			91VL00062 TIE ROD END / ROT BAŞI	
APPLICATION	COMPARISON NO	DIMENSION	COMPARISON NO	DIMENSION
F10	1626670	CU :27,3	6882111	CU :27,3
	16266702	CL :31,7	1698557	CL :31,7
	1611880	L :785	1695776	D :M 30x1,5
		PD :42	1695585	L :126
		M :M 24x1,5	1507826	M :M 24x1,5
		W :8.200 gr.	0356310	W :1.800 gr.

**93VL00474**  
**CENTRE ROD / ORTA ROT**

93VL00474 CENTRE ROD / ORTA ROT			91VL00089 TIE ROD END / ROT BAŞI	
APPLICATION	COMPARISON NO	DIMENSION	COMPARISON NO	DIMENSION
FH 12	8156657	CU :24	3092472	CU :24
FH 16	81566572	CL :29	1698846	CL :29
FL4	3988700	L :795	1698532	D :M 30x1,5
FM12	3988698	PD :52	1507823	L :16
FM7	20393059	M :M 20x1,5	1505759	M :M 20x1,5
		W :8.500 gr.		W :1.760 gr.

**93VL00476**  
**CENTRE ROD / ORTA ROT**

93VL00476 CENTRE ROD / ORTA ROT			91VL00062 TIE ROD END / ROT BAŞI	
APPLICATION	COMPARISON NO	DIMENSION	COMPARISON NO	DIMENSION
FL	1596041	CU :27,3	6882111	CU :27,3
	1584620	CL :31,7	1698557	CL :31,7
		L :670	1695776	D :M 30x1,5
		PD :40	1695585	L :126
		M :M 24x1,5	1507826	M :M 24x1,5
		W :5.300 gr.	0356310	W :1.800 gr.

**93VL00478**  
**CENTRE ROD / ORTA ROT**

93VL00478 CENTRE ROD / ORTA ROT			91VL00062 TIE ROD END / ROT BAŞI	
APPLICATION	COMPARISON NO	DIMENSION	COMPARISON NO	DIMENSION
F10	1606283	CU :27,3	6882111	CU :27,3
F12	1576092	CL :31,7	1698557	CL :31,7
F16		L :815	1695776	D :M 30x1,5
		PD :42	1695585	L :126
		M :M 24x1,5	1507826	M :M 24x1,5
		W :8.000 gr.	0356310	W :1.800 gr.

**93VL00480**  
**CENTRE ROD / ORTA ROT**

93VL00480 CENTRE ROD / ORTA ROT			91VL00062 TIE ROD END / ROT BAŞI	
APPLICATION	COMPARISON NO	DIMENSION	COMPARISON NO	DIMENSION
FL10	1626671	CU :27,3	6882111	CU :27,3
		CL :31,7	1698557	CL :31,7
		L :1730	1695776	D :M 30x1,5
		PD :60	1695585	L :126
		M :M 24x1,5	1507826	M :M 24x1,5
		W :15.500 gr.	0356310	W :1.800 gr.

**93VL00520**  
**CENTRE ROD / ORTA ROT**

93VL00520 CENTRE ROD / ORTA ROT			91VL07928 TIE ROD END / ROT BAŞI	
APPLICATION	COMPARISON NO	DIMENSION	COMPARISON NO	DIMENSION
FH 12	3988701	CU :23,9		
FH 16	20393063	CL :28,8		
FL4	1075664	L :820		
FM12		PD :52		
		M :M 20x1,5		
		W :8.040 gr.		



**93VL00555**  
**CENTRE ROD / ORTA ROT**

93VL00555 CENTRE ROD / ORTA ROT			91VL00208 TIE ROD END / ROT BAŞI	
APPLICATION	COMPARISON NO	DIMENSION	COMPARISON NO	DIMENSION
FL6	3124594	CU : 19,95		
	3124480	CL : 22,2		
	31244809	L : 933		
	20400909	PD : 30		
		M : M 18x1,5		
		W : 4.000 gr.		

**93VL00561**  
**CENTRE ROD / ORTA ROT**

93VL00561 CENTRE ROD / ORTA ROT			91VL07928 TIE ROD END / ROT BAŞI	
APPLICATION	COMPARISON NO	DIMENSION	COMPARISON NO	DIMENSION
FH 12	1075006	CU : 23,9		
FH 16		CL : 28,8		
FL4		L : 797		
FM12		PD : 52		
		M : M 20x1,5		
		W : 8.000 gr.		

**93VL00566**  
**CENTRE ROD / ORTA ROT**

93VL00566 CENTRE ROD / ORTA ROT			91VL00062 TIE ROD END / ROT BAŞI	
APPLICATION	COMPARISON NO	DIMENSION	COMPARISON NO	DIMENSION
FL10	1592940	CU : 27,3	6882111	CU : 27,3
FL12	15929409	CL : 31,7	1698557	CL : 31,7
FL7		L : 750	1695776	D : M 30x1,5
		PD : 50	1695585	L : 126
		M : M 24x1,5	1507826	M : M 24x1,5
		W : 8.000 gr.	0356310	W : 1.800 gr.

**93VL00568**  
**CENTRE ROD / ORTA ROT**

93VL00568 CENTRE ROD / ORTA ROT			91VL07928 TIE ROD END / ROT BAŞI	
APPLICATION	COMPARISON NO	DIMENSION	COMPARISON NO	DIMENSION
FH 12	1075005	CU :23,9		
FH 16		CL :28,8		
		L :800		
		PD :52		
		M :M 20x1,5		
		W :8.000 gr.		

**93VL00572**  
**DRAGLINK / ROT KOLU**

93VL00572 DRAGLINK / ROT KOLU				
APPLICATION	COMPARISON NO	DIMENSION	COMPARISON NO	DIMENSION
B10L	9959151	CU :23,94		
	3112050	CL :28,8		
	20497798	L :300		
		PD :36		
		M :M 20x 1,5		
		W :3.000 gr.		

**93VL00573**  
**CENTRE ROD / ORTA ROT**

93VL00573 CENTRE ROD / ORTA ROT			91VL00089 TIE ROD END / ROT BAŞI	
APPLICATION	COMPARISON NO	DIMENSION	COMPARISON NO	DIMENSION
FL10	9959153	CU :24	3092472	CU :24
FL7	3112122	CL :29	1698846	CL :29
	20497800	L :705	1698532	D :M 30x1,5
		PD :38	1507823	L :16
		M :M 20x1,5	1505759	M :M 20x1,5
		W :6.200 gr.		W :1.760 gr.

### 93VL00601 DRAGLINK / ROT KOLU



93VL00601 DRAGLINK / ROT KOLU			91VL03725 TIE ROD END / ROT BAŞI	
APPLICATION	COMPARISON NO	DIMENSION	COMPARISON NO	DIMENSION
FL	1626494	CU :23,93		
	16264947	CL :28,8		
	1611864	L :1490		
	1606274	PD :42		
	1505855	M :M 20x1,5		
		W :13.000 gr.		

### 93VL00679 DRAGLINK / ROT KOLU



93VL00679 DRAGLINK / ROT KOLU			91VL00089 TIE ROD END / ROT BAŞI		91VL00090 TIE ROD END / ROT BAŞI	
APPLICATION	COMPARISON NO	DIMENSION	COMPARISON NO	DIMENSION	COMPARISON NO	DIMENSION
FH 12	1628637	CU :23,9	3092472	CU :24	1698847	CU :24
FH 16	3986450	CL :28,6	1698846	CL :29	1698533	CL :29
FL 4	3988711	L :1545	1698532	D :M 30x1,5	1507822	D :M 30x1,5
FM12	3962343	PD :60	1507823	L :16	1505758	L :126
	39623434	M :M 20x1,5	1505759	M :M 20x1,5		M :M 20x1,5
	1626637	W :12.400 gr.		W :1.760 gr.		W :1.760 gr.

### 93VL00726 CENTRE ROD / ORTA ROT



93VL00726 CENTRE ROD / ORTA ROT			91VL00062 TIE ROD END / ROT BAŞI	
APPLICATION	COMPARISON NO	DIMENSION	COMPARISON NO	DIMENSION
F10	1606284	CU :27,3	6882111	CU :27,3
F12	1576093	CL :31,7	1698557	CL :31,7
F16		L :825	1695776	D :M 30x1,5
		PD :42	1695585	L :126
		M :M 24x1,5	1507826	M :M 24x1,5
		W :8.000 gr.	0356310	W :1.800 gr.

**93VL01065**  
**CENTRE ROD / ORTA ROT**

93VL01065 CENTRE ROD / ORTA ROT			91VL00089 TIE ROD END / ROT BAŞI	
APPLICATION	COMPARISON NO	DIMENSION	COMPARISON NO	DIMENSION
FH 12	20393075	CU :24	3092472	CU :24
FH 16	1629397	CL :29	1698846	CL :29
FM7		L :803	1698532	D :M 30x1,5
		PD :50	1507823	L :16
		M :M 20x1,5	1505759	M :M 20x1,5
		W :8.500 gr.		W :1.760 gr.

**93VL01265**  
**CENTRE ROD / ORTA ROT**

93VL01265 CENTRE ROD / ORTA ROT			91VL00081 TIE ROD END / ROT BAŞI	
APPLICATION	COMPARISON NO	DIMENSION	COMPARISON NO	DIMENSION
FL6	6790572	CU :23,5	1697247	CU :23,5
	67905729	CL :26,2	1696057	CL :26,2
		L :818	1695690	D :M 30x1,5
		PD :42		L :115
		M :M 20x1,5		M :M 20x1,5
		W :6.000 gr.		W :1.400 gr.

**93VL01343**  
**DRAGLINK / ROT KOLU**

93VL01343 DRAGLINK / ROT KOLU			91VL07961 TIE ROD END / ROT BAŞI	
APPLICATION	COMPARISON NO	DIMENSION	COMPARISON NO	DIMENSION
FH 12	4510697	CU :23,94		
FH 16	20393097	CL :28,8		
FL 4	1612254	L :1565		
FM12		PD :60		
		M :M 20x1,5		
		W :14.000 gr.		

### 93VL01347

CENTRE ROD / ORTA ROT



#### 93VL01347 CENTRE ROD / ORTA ROT

APPLICATION	COMPARISON NO	DIMENSION
FH 12	3986433	CU : 19,95
FH 16	20477805	CL : 22,2
FL4	3944046	L : 325
FM12	1629668	PD : 30
		M : M 18x1,5
		W : 3.000 gr.

### 93VL01349

CENTRE ROD / ORTA ROT



#### 93VL01349 CENTRE ROD / ORTA ROT

93VL01349 CENTRE ROD / ORTA ROT			91VL00063 TIE ROD END / ROT BAŞI	91VL00062 TIE ROD END / ROT BAŞI	
APPLICATION	COMPARISON NO	DIMENSION	COMPARISON NO	DIMENSION	
FL10	1626672	CU : 27,3	6869744	CU : 27,3	
	1194824	CL : 31,7	1698840	CL : 31,7	
		L : 712	1698558	D : M 30x1,5	
		PD : 42	1131744	L : 126	
		M : M 24x1,5		M : M 24x1,5	
		W : 7.900 gr.		W : 1.800 gr.	
				1695776	D : M 30x1,5
				1695585	L : 126
				1507826	M : M 24x1,5
				0356310	W : 1.800 gr.

### 93VL01350

DRAGLINK / ROT KOLU



#### 93VL01350 DRAGLINK / ROT KOLU

93VL01350 DRAGLINK / ROT KOLU			91VL00082 TIE ROD END / ROT BAŞI	91VL00081 TIE ROD END / ROT BAŞI	
APPLICATION	COMPARISON NO	DIMENSION	COMPARISON NO	DIMENSION	
FL 6	6771112	CU : 23,5	1698839	CU : 23,5	
		CL : 26,2	1695689	CL : 26,2	
		L : 1590	1517647	D : M 30x1,5	
		PD : 38		L : 115	
		M : M 20x1,5		M : M 20x1,5	
		W : 4.200 gr.		W : 1.400 gr.	
				1697247	CU : 23,5
				1696057	CL : 26,2
				1695690	D : M 30x1,5
					L : 115
					M : M 20x1,5
					W : 1.400 gr.

**93VL01454**  
**CENTRE ROD / ORTA ROT**

93VL01454 CENTRE ROD / ORTA ROT			91VL00453 TIE ROD END / ROT BAŞI	
APPLICATION	COMPARISON NO	DIMENSION	COMPARISON NO	DIMENSION
FL	1071316	CU :24	3098332	CU :26,4
		CL :28,8		CL :30,2
		L :855		D :M 30x1,5
		PD :42		L :126
		M :M 22x1,5		M :M 22x1,5
				W :600 gr.

**93VL01458**  
**CENTRE ROD / ORTA ROT**

93VL01458 CENTRE ROD / ORTA ROT			91VL00453 TIE ROD END / ROT BAŞI	
APPLICATION	COMPARISON NO	DIMENSION	COMPARISON NO	DIMENSION
FL6	6799190	CU :26,4	3098332	CU :26,4
	1968601	CL :30,2		CL :30,2
		L :835		D :M 30x1,5
		PD :40		L :126
		M :M 22x1,5		M :M 22x1,5
		W :7.600 gr.		W :600 gr.

**93VL01779**  
**CENTRE ROD / ORTA ROT**

93VL01779 CENTRE ROD / ORTA ROT			91VL00062 TIE ROD END / ROT BAŞI	
APPLICATION	COMPARISON NO	DIMENSION	COMPARISON NO	DIMENSION
F10	1083744	CU :27,3	6882111	CU :27,3
F12		CL :31,7	1698557	CL :31,7
F16		L :798	1695776	D :M 30x1,5
		PD :42	1695585	L :126
		M :M 24x1,5	1507826	M :M 24x1,5
		W :8.000 gr.	0356310	W :1.800 gr.

**93VL01781**  
CENTRE ROD / ORTA ROT

93VL01781 CENTRE ROD / ORTA ROT			91VL00062 TIE ROD END / ROT BAŞI	
APPLICATION	COMPARISON NO	DIMENSION	COMPARISON NO	DIMENSION
F10	1626749	CU :27,3	6882111	CU :27,3
F12		CL :31,7	1698557	CL :31,7
F16		L :830	1695776	D :M 30x1,5
		PD :42	1695585	L :126
		M :M 24x1,5	1507826	M :M 24x1,5
		W :8.300 gr.	0356310	W :1.800 gr.

**93VL01783**  
CENTRE ROD / ORTA ROT

93VL01783 CENTRE ROD / ORTA ROT			91VL00081 TIE ROD END / ROT BAŞI	
APPLICATION	COMPARISON NO	DIMENSION	COMPARISON NO	DIMENSION
FL6	3127737	CU :23,5	1697247	CU :23,5
	20400944	CL :26	1696057	CL :26,2
	1071344	L :871	1695690	D :M 30x1,5
		PD :52		L :115
		M :M 20x1,5		M :M 20x1,5
		W :8.000 gr.		W :1.400 gr.

**93VL02129**  
CENTRE ROD / ORTA ROT

93VL02129 CENTRE ROD / ORTA ROT			91VL00090 TIE ROD END / ROT BAŞI		91VL00089 TIE ROD END / ROT BAŞI	
APPLICATION	COMPARISON NO	DIMENSION	COMPARISON NO	DIMENSION	COMPARISON NO	DIMENSION
FH 12	20393083	CU :24	1698847	CU :24	3092472	CU :24
	1088985	CL :29	1698533	CL :29	1698846	CL :29
		L :470	1507822	D :M 30x1,5	1698532	D :M 30x1,5
		PD :38	1505758	L :126	1507823	L :16
		M :M 20x1,5		M :M 20x1,5	1505759	M :M 20x1,5
		W :5.260 gr.		W :1.760 gr.		W :1.760 gr.

**93VL02134**  
**CENTRE ROD / ORTA ROT**

93VL02134 CENTRE ROD / ORTA ROT			91VL00062 TIE ROD END / ROT BAŞI	
APPLICATION	COMPARISON NO	DIMENSION	COMPARISON NO	DIMENSION
FL12	1080786	CU :27,3	6882111	CU :27,3
		CL :31,7	1698557	CL :31,7
		L :796	1695776	D :M 30x1,5
		PD :42	1695585	L :126
		M :M 24x1,5	1507826	M :M 24x1,5
		W :8.260 gr.	0356310	W :1.800 gr.

**93VL02135**  
**CENTRE ROD / ORTA ROT**

93VL02135 CENTRE ROD / ORTA ROT			91VL07928 TIE ROD END / ROT BAŞI	
APPLICATION	COMPARISON NO	DIMENSION	COMPARISON NO	DIMENSION
FH 12	3988710	CU :23,9		
	20393079	CL :28,8		
	3988708	L :805		
	1628635	PD :50		
		M :M 20x1,5		
		W :7.000 gr.		

**93VL02255**  
**CENTRE ROD / ORTA ROT**

93VL02255 CENTRE ROD / ORTA ROT		
APPLICATION	COMPARISON NO	DIMENSION
FH 12	1194819	CU :27,3
		CL :31,7
		L :1835
		PD :52
		M :M 24x1,5



### 93VL02257 DRAGLINK / ROT KOLU



93VL02257 DRAGLINK / ROT KOLU			91VL00063 TIE ROD END / ROT BAŞI		91VL00062 TIE ROD END / ROT BAŞI	
APPLICATION	COMPARISON NO	DIMENSION	COMPARISON NO	DIMENSION	COMPARISON NO	DIMENSION
B 12	1194390	CU :27,3	6869744	CU :27,3	6882111	CU :27,3
		CL :31,7	1698840	CL :31,7	1698557	CL :31,7
		L :1565	1698558	D :M 30x1,5	1695776	D :M 30x1,5
		PD :42	1131744	L :126	1695585	L :126
		M :M 24x1,5		M :M 24x1,5	1507826	M :M 24x1,5
		W :13.300 gr.		W :1.800 gr.	0356310	W :1.800 gr.

### 93VL02259 CENTRE ROD / ORTA ROT



93VL02259 CENTRE ROD / ORTA ROT		
APPLICATION	COMPARISON NO	DIMENSION
FM	20513951	CU :23,9
FM12	20442113	CL :28,8
FM7	20393091	L :2076
	1353393	PD :52
	1270855	M :M 20x1,5
		W :12.500 gr.

### 93VL02274 CENTRE ROD / ORTA ROT



93VL02274 CENTRE ROD / ORTA ROT			91VL00062 TIE ROD END / ROT BAŞI	
APPLICATION	COMPARISON NO	DIMENSION	COMPARISON NO	DIMENSION
FL10	1592939	CU :27,3	6882111	CU :27,3
FL12		CL :31,7	1698557	CL :31,7
FL7		L :750	1695776	D :M 30x1,5
		PD :50	1695585	L :126
		M :M 24x1,5	1507826	M :M 24x1,5
		W :8.000 gr.	0356310	W :1.800 gr.

**93VL03577**  
**CENTRE ROD / ORTA ROT**

93VL03577 CENTRE ROD / ORTA ROT			91VL00062 TIE ROD END / ROT BAŞI	
APPLICATION	COMPARISON NO	DIMENSION	COMPARISON NO	DIMENSION
FL10	1197338	CU :27,3	6882111	CU :27,3
FL12		CL :31,7	1698557	CL :31,7
FL7		L :976	1695776	D :M 30x1,5
		PD :62	1695585	L :126
		M :M 24x1,5	1507826	M :M 24x1,5
		W :24.180 gr.	0356310	W :1.800 gr.

**93VL03637**  
**DRAGLINK / ROT KOLU**

93VL03637 DRAGLINK / ROT KOLU			91VL00210 TIE ROD END / ROT BAŞI		91VL00209 TIE ROD END / ROT BAŞI	
APPLICATION	COMPARISON NO	DIMENSION	COMPARISON NO	DIMENSION	COMPARISON NO	DIMENSION
FL 4	6771120	CU :19,95				
FL 6	67711200	CL :22,2				
FLC		L :1465				
		PD :32				
		M :M 18x1,5				
		W :6.720 gr.				

**93VL03647**  
**CENTRE ROD / ORTA ROT**

93VL03647 CENTRE ROD / ORTA ROT			91VL00081 TIE ROD END / ROT BAŞI	
APPLICATION	COMPARISON NO	DIMENSION	COMPARISON NO	DIMENSION
	3039647	CU :23,5	1697247	CU :23,5
		CL :26,2	1696057	CL :26,2
		L :990	1695690	D :M 30x1,5
		PD :52		L :115
		M :M 20x1,5		M :M 20x1,5
				W :1.400 gr.

**93VL03648**  
**DRAGLINK / ROT KOLU**

**93VL03648** DRAGLINK / ROT KOLU

APPLICATION	COMPARISON NO	DIMENSION
B 12	9959152	CU :24
	3112273	CL :29
	20497799	L :493
		PD :40
		M :M 20x1,5
		W :7.200 gr.

**93VL03671**  
**CENTRE ROD / ORTA ROT**

**93VL03671** CENTRE ROD / ORTA ROT

APPLICATION	COMPARISON NO	DIMENSION	91VL00453 TIE ROD END / ROT BAŞI
FL6	6799189	CU :26,4	3098332
FLC	67991893	CL :30,2	
		L :836	
		PD :40	
		M :M 22x1,5	
		W :7.000 gr.	
			CU :26,4
			CL :30,2
			D :M 30x1,5
			L :126
			M :M 22x1,5
			W :600 gr.

**93VL03673**  
**DRAGLINK / ROT KOLU**

**93VL03673** DRAGLINK / ROT KOLU

APPLICATION	COMPARISON NO	DIMENSION	91VL03957 TIE ROD END / ROT BAŞI
	9517016	CU :23,9	3099529
		CL :28,9	3097228
		L :1562	
		PD :62	
		M :M 20x1,5	
		W :17.000 gr.	
			CU :23,9
			CL :28,9
			D :M 30x1,5
			L :145
			M :M 20x1,5
			W :2.000 gr.

**93VL03674**  
**DRAGLINK / ROT KOLU**

93VL03674 DRAGLINK / ROT KOLU			91VL00062 TIE ROD END / ROT BAŞI	
APPLICATION	COMPARISON NO	DIMENSION	COMPARISON NO	DIMENSION
	8132373	CU :27,3	6882111	CU :27,3
		CL :31,7	1698557	CL :31,7
		L :966	1695776	D :M 30x1,5
		PD :62	1695585	L :126
		M :M 24x1,5	1507826	M :M 24x1,5
		W :16.500 gr.	0356310	W :1.800 gr.

**93VL03675**  
**CENTRE ROD / ORTA ROT**

93VL03675 CENTRE ROD / ORTA ROT			91VL04056 TIE ROD END / ROT BAŞI	
APPLICATION	COMPARISON NO	DIMENSION	COMPARISON NO	DIMENSION
B 12	9519278	CU :24	85104188	CU :24
		CL :29	3097999	CL :29
		L :972		D :M 38x1,5
		PD :60		L :125
		M :M 20x1,5		M :M 20x1,5
		W :16.000 gr.		W :1.680 gr.

**93VL03676**  
**DRAGLINK / ROT KOLU**

93VL03676 DRAGLINK / ROT KOLU			91VL05011 TIE ROD END / ROT BAŞI	
APPLICATION	COMPARISON NO	DIMENSION	COMPARISON NO	DIMENSION
FL10	9519279	CU :24	20375555-PART	CU :24
FL12	20490120	CL :29	3093647	CL :29
		L :962		D :M 30x1,5
		PD :60		L :145
		M :M 20x1,5		M :M 20x1,5
		W :16.500 gr.		W :1.800 gr.

**93VL03692**  
**CENTRE ROD / ORTA ROT**

93VL03692 CENTRE ROD / ORTA ROT			91VL03774 TIE ROD END / ROT BAŞI	
APPLICATION	COMPARISON NO	DIMENSION	COMPARISON NO	DIMENSION
FM	1134840	CU :27,3	1134840-PART	CU :27,32
		CL :31,7		CL :31,7
		L :984		D :M 30x1,5
		PD :52		L :136
		M :M 24x1,5		M :M 24x1,5
		W :13.000 gr.		W :900 gr.

**93VL03958**  
**CENTRE ROD / ORTA ROT**

93VL03958 CENTRE ROD / ORTA ROT			91VL00062 TIE ROD END / ROT BAŞI	
APPLICATION	COMPARISON NO	DIMENSION	COMPARISON NO	DIMENSION
NL12	8158944	CU :27,3	6882111	CU :27,3
		CL :31,7	1698557	CL :31,7
		L :687	1695776	D :M 30x1,5
		PD :42	1695585	L :126
		M :M 24x1,5	1507826	M :M 24x1,5
		W :7.420 gr.	0356310	W :1.800 gr.

**93VL03959**  
**CENTRE ROD / ORTA ROT**

93VL03959 CENTRE ROD / ORTA ROT			91VL00062 TIE ROD END / ROT BAŞI	
APPLICATION	COMPARISON NO	DIMENSION	COMPARISON NO	DIMENSION
FL	1626493	CU :27,3	6882111	CU :27,3
	1606277	CL :31,7	1698557	CL :31,7
	1588263	L :656	1695776	D :M 30x1,5
		PD :42	1695585	L :126
		M :M 24x1,5	1507826	M :M 24x1,5
		W :7.600 gr.	0356310	W :1.800 gr.

**93VL04037**  
**DRAGLINK / ROT KOLU**

93VL04037 DRAGLINK / ROT KOLU			91VL00062 TIE ROD END / ROT BAŞI	
APPLICATION	COMPARISON NO	DIMENSION	COMPARISON NO	DIMENSION
B 12	1197339		6882111	CU :27,3
			1698557	CL :31,7
			1695776	D :M 30x1,5
			1695585	L :126
			1507826	M :M 24x1,5
			0356310	W :1.800 gr.

**93VL04038**  
**CENTRE ROD / ORTA ROT**

93VL04038 CENTRE ROD / ORTA ROT			91VL00062 TIE ROD END / ROT BAŞI	
APPLICATION	COMPARISON NO	DIMENSION	COMPARISON NO	DIMENSION
FM	1135630	CU :27,3	6882111	CU :27,3
	1127452	CL :31,7	1698557	CL :31,7
		L :993	1695776	D :M 30x1,5
		PD :52	1695585	L :126
		M :M 24x1,5	1507826	M :M 24x1,5
		W :11.680 gr.	0356310	W :1.800 gr.

**93VL04058**  
**DRAGLINK / ROT KOLU**

93VL04058 DRAGLINK / ROT KOLU			91VL00081 TIE ROD END / ROT BAŞI	
APPLICATION	COMPARISON NO	DIMENSION	COMPARISON NO	DIMENSION
	1070199	CU :23,5	1697247	CU :23,5
		CL :26,2	1696057	CL :26,2
		L :770	1695690	D :M 30x1,5
		PD :38		L :115
		M :M 20x1,5		M :M 20x1,5
		W :7.000 gr.		W :1.400 gr.

**93VL04142**  
**DRAGLINK / ROT KOLU**

93VL04142 DRAGLINK / ROT KOLU			91VL05011 TIE ROD END / ROT BAŞI	
APPLICATION	COMPARISON NO	DIMENSION	COMPARISON NO	DIMENSION
FH 12	20393187	CU :23,9	20375555-PART	CU :24
FH 16	20375556	CL :28,9	3093647	CL :29
FM12		L :790		D :M 30x1,5
FM7		PD :52		L :145
		M :M 20x1,5		M :M 20x1,5
		W :9.660 gr.		W :1.800 gr.

**93VL04200**  
**CENTRE ROD / ORTA ROT**

93VL04200 CENTRE ROD / ORTA ROT			91VL00089 TIE ROD END / ROT BAŞI	
APPLICATION	COMPARISON NO	DIMENSION	COMPARISON NO	DIMENSION
FH 12	3988766	CU :24	3092472	CU :24
FH 16	3988764	CL :29	1698846	CL :29
FM12	20393065	L :818	1698532	D :M 30x1,5
FM7		PD :50	1507823	L :16
		M :M 20x1,5	1505759	M :M 20x1,5
		W :7.900 gr.		W :1.760 gr.

**93VL04222**  
**DRAGLINK / ROT KOLU**

93VL04222 DRAGLINK / ROT KOLU			91VL00062 TIE ROD END / ROT BAŞI	
APPLICATION	COMPARISON NO	DIMENSION	COMPARISON NO	DIMENSION
FL 10	8154444		6882111	CU :27,3
FL 12	81544447		1698557	CL :31,7
			1695776	D :M 30x1,5
			1695585	L :126
			1507826	M :M 24x1,5
			0356310	W :1.800 gr.

**93VL04228**  
**DRAGLINK / ROT KOLU**

93VL04228 DRAGLINK / ROT KOLU			91VL00062 TIE ROD END / ROT BAŞI	
APPLICATION	COMPARISON NO	DIMENSION	COMPARISON NO	DIMENSION
F 10	1612780		6882111	CU :27,3
F 7	16127805		1698557	CL :31,7
			1695776	D :M 30x1,5
			1695585	L :126
			1507826	M :M 24x1,5
			0356310	W :1.800 gr.

**93VL04237**  
**DRAGLINK / ROT KOLU**

93VL04237 DRAGLINK / ROT KOLU			91VL00081 TIE ROD END / ROT BAŞI	
APPLICATION	COMPARISON NO	DIMENSION	COMPARISON NO	DIMENSION
FL 6	1071169		1697247	CU :23,5
			1696057	CL :26,2
			1695690	D :M 30x1,5
				L :115
				M :M 20x1,5
				W :1.400 gr.

**93VL04240**  
**DRAGLINK / ROT KOLU**

93VL04240 DRAGLINK / ROT KOLU			91VL00089 TIE ROD END / ROT BAŞI	
APPLICATION	COMPARISON NO	DIMENSION	COMPARISON NO	DIMENSION
FH 12	8190146		3092472	CU :24
FH 16	20393071		1698846	CL :29
FM12			1698532	D :M 30x1,5
FM7			1507823	L :16
			1505759	M :M 20x1,5
				W :1.760 gr.



## 93VL04269

## DRAGLINK / ROT KOLU



93VL04269 DRAGLINK / ROT KOLU			91VL00062 TIE ROD END / ROT BAŞI	
APPLICATION	COMPARISON NO	DIMENSION	COMPARISON NO	DIMENSION
FL 10	1612858		6882111	CU : 27,3
FL 7			1698557	CL : 31,7
			1695776	D : M 30x1,5
			1695585	L : 126
			1507826	M : M 24x1,5
			0356310	W : 1.800 gr.

## 93VL04310

## DRAGLINK / ROT KOLU



93VL04310 DRAGLINK / ROT KOLU			91VL00453 TIE ROD END / ROT BAŞI	
APPLICATION	COMPARISON NO	DIMENSION	COMPARISON NO	DIMENSION
FL 6	6790473		3098332	CU : 26,4
	67904730			CL : 30,2
				D : M 30x1,5
				L : 126
				M : M 22x1,5
				W : 600 gr.

## 93VL04313

## DRAGLINK / ROT KOLU



93VL04313 DRAGLINK / ROT KOLU			91VL00081 TIE ROD END / ROT BAŞI	
APPLICATION	COMPARISON NO	DIMENSION	COMPARISON NO	DIMENSION
FL 6	3950703		1697247	CU : 23,5
	20900943		1696057	CL : 26,2
			1695690	D : M 30x1,5
				L : 115
				M : M 20x1,5
				W : 1.400 gr.

**93VL04475**  
**CENTRE ROD / ORTA ROT**

93VL04475 CENTRE ROD / ORTA ROT			91VL00081 TIE ROD END / ROT BAŞI	
APPLICATION	COMPARISON NO	DIMENSION	COMPARISON NO	DIMENSION
FL6	6790766	CU :40686	1697247	CU :23,5
FLC	6790607	CL :26,2	1696057	CL :26,2
	67906073	L :820	1695690	D :M 30x1,5
		PD :42		L :115
		M :M 20x1,5		M :M 20x1,5
		W :7.400 gr.		W :1.400 gr.

**93VL04476**  
**DRAGLINK / ROT KOLU**

93VL04476 DRAGLINK / ROT KOLU		
APPLICATION	COMPARISON NO	DIMENSION
B 12	85104266	
F 7	3098295	

**93VL04477**  
**DRAGLINK / ROT KOLU**

93VL04477 DRAGLINK / ROT KOLU			91VL00089 TIE ROD END / ROT BAŞI	
APPLICATION	COMPARISON NO	DIMENSION	COMPARISON NO	DIMENSION
FH 16	3988767		3092472	CU :24
FM12	20393067		1698846	CL :29
FM7			1698532	D :M 30x1,5
			1507823	L :16
			1505759	M :M 20x1,5
				W :1.760 gr.

**93VL04732**  
**CENTRE ROD / ORTA ROT**

93VL04732 CENTRE ROD / ORTA ROT			91VL05030 TIE ROD END / ROT BAŞI	
APPLICATION	COMPARISON NO	DIMENSION	COMPARISON NO	DIMENSION
F12	1669333	CU :10	382613	D :M 12x1,5
FL10		D :M 10x1,5	1669333-PART	L :56
FL7		L :334		M :M 10x1,5
		PD :22		W :220 gr.
		M :M 10x1,5		
		W :1.300 gr.		

**93VL04831**  
**DRAGLINK / ROT KOLU**

93VL04831 STABILIZER / STABILIZER ROT		
APPLICATION	COMPARISON NO	DIMENSION
FL6	20443063	L :435
		PD :36
		M :M 20x1,5
		W :4.080 gr.

**93VL04963**  
**DRAGLINK / ROT KOLU**

93VL04963 DRAGLINK / ROT KOLU			91VL00453 TIE ROD END / ROT BAŞI	
APPLICATION	COMPARISON NO	DIMENSION	COMPARISON NO	DIMENSION
B7	9959243		3098332	CU :26,4
	70313771			CL :30,2
				D :M 30x1,5
				L :126
				M :M 22x1,5
				W :600 gr.

**93VL05005**  
**DRAGLINK / ROT KOLU**

93VL05005 DRAGLINK / ROT KOLU		
APPLICATION	COMPARISON NO	DIMENSION
B 12	1196631	

**93VL05007**  
**DRAGLINK / ROT KOLU**

93VL05007 DRAGLINK / ROT KOLU			91VL05011 TIE ROD END / ROT BAŞI	
APPLICATION	COMPARISON NO	DIMENSION	COMPARISON NO	DIMENSION
FH 12	3986452	CU :24	20375555-PART	CU :24
FH 16	20393186	CL :29	3093647	CL :29
FM	20375555	L :790		D :M 30x1,5
FM12		PD :52		L :145
FM7		M :M 20x1,5		M :M 20x1,5
FM9		W :10.000 gr.		W :1.800 gr.

**93VL05010**  
**DRAGLINK / ROT KOLU**

93VL05010 DRAGLINK / ROT KOLU			91VL05011 TIE ROD END / ROT BAŞI	
APPLICATION	COMPARISON NO	DIMENSION	COMPARISON NO	DIMENSION
FM12	20375787		20375555-PART	CU :24
FM9			3093647	CL :29
				D :M 30x1,5
				L :145
				M :M 20x1,5
				W :1.800 gr.

**93VL05044**  
**CENTRE ROD / ORTA ROT**

93VL05044 CENTRE ROD / ORTA ROT			91VL00089 TIE ROD END / ROT BAŞI	
APPLICATION	COMPARISON NO	DIMENSION	COMPARISON NO	DIMENSION
FH 12	8190147	CU :24	3092472	CU :24
FH 16	20393073	CL :29	1698846	CL :29
FM12		L :756	1698532	D :M 30x1,5
FM7		PD :52	1507823	L :16
		M :M 20x1,5	1505759	M :M 20x1,5
				W :1.760 gr.

**93VL05841**  
**CENTRE ROD / ORTA ROT**

93VL05841 CENTRE ROD / ORTA ROT			91VL00081 TIE ROD END / ROT BAŞI	
APPLICATION	COMPARISON NO	DIMENSION	COMPARISON NO	DIMENSION
B6	9521317	CU :23,5	1697247	CU :23,5
		CL :26,2	1696057	CL :26,2
		L :977	1695690	D :M 30x1,5
		PD :42		L :115
		M :M 20x1,5		M :M 20x1,5
		W :		W :1.400 gr.

**93VL05949**  
**CENTRE ROD / ORTA ROT**

93VL05949 CENTRE ROD / ORTA ROT		
APPLICATION	COMPARISON NO	DIMENSION
FH 12	3987354	CU :25,5
FM12	3173613	CL :29
FM7		L :433
		PD :36
		M :M 20x1,5
		W :4.400 gr.

**93VL06127**  
**DRAGLINK / ROT KOLU**

93VL06127 DRAGLINK / ROT KOLU			91VL00081 TIE ROD END / ROT BAŞI	
APPLICATION	COMPARISON NO	DIMENSION	COMPARISON NO	DIMENSION
NL 12	37073KC50	CU :23,5	1697247	CU :23,5
		CL :26,2	1696057	CL :26,2
		L :1059	1695690	D :M 30x1,5
		PD :38		L :115
		M :M 20x1,5		M :M 20x1,5
		W :6.560 gr.		W :1.400 gr.

**93VL06549**  
**DRAGLINK / ROT KOLU**

93VL06549 DRAGLINK / ROT KOLU			91VL00062 TIE ROD END / ROT BAŞI	
APPLICATION	COMPARISON NO	DIMENSION	COMPARISON NO	DIMENSION
B 12	3035770		6882111	CU :27,3
			1698557	CL :31,7
			1695776	D :M 30x1,5
			1695585	L :126
			1507826	M :M 24x1,5
			0356310	W :1.800 gr.

**93VL06562**  
**DRAGLINK / ROT KOLU**

93VL06562 DRAGLINK / ROT KOLU			91VL03957 TIE ROD END / ROT BAŞI	
APPLICATION	COMPARISON NO	DIMENSION	COMPARISON NO	DIMENSION
B 12	1195491		3099529	CU :23,9
			3097228	CL :28,9
				D :M 30x1,5
				L :145
				M :M 20x1,5
				W :2.000 gr.

**93VL06565**  
**CENTRE ROD / ORTA ROT**

93VL06565 CENTRE ROD / ORTA ROT			91VL05011 TIE ROD END / ROT BAŞI	
APPLICATION	COMPARISON NO	DIMENSION	COMPARISON NO	DIMENSION
FH 12	FH	20390745	20375555-PART	CU : 24
FH 16			3093647	CL : 29
FM				D : M 30x1,5
FM12				L : 145
FM7				M : M 20x1,5
FM9				W : 1.800 gr.

**93VL06566**  
**CENTRE ROD / ORTA ROT**

93VL06566 CENTRE ROD / ORTA ROT		
APPLICATION	COMPARISON NO	DIMENSION
FH 12	20477807	
FH 16		
FM12		
FM7		
FM9		

**93VL06567**  
**DRAGLINK / ROT KOLU**

93VL06567 DRAGLINK / ROT KOLU			91VL03957 TIE ROD END / ROT BAŞI	
APPLICATION	COMPARISON NO	DIMENSION	COMPARISON NO	DIMENSION
FH 12	3198276		3099529	CU : 23,9
FH 16			3097228	CL : 28,9
FM				D : M 30x1,5
FM12				L : 145
FM9				M : M 20x1,5
FH				W : 2.000 gr.

**93VL06568**  
**DRAGLINK / ROT KOLU**

93VL06568 DRAGLINK / ROT KOLU			91VL03957 TIE ROD END / ROT BAŞI	
APPLICATION	COMPARISON NO	DIMENSION	COMPARISON NO	DIMENSION
FH 12	3198234		3099529	CU :23,9
FH 16			3097228	CL :28,9
FM12				D :M 30x1,5
FM9				L :145
				M :M 20x1,5
				W :2.000 gr.

**93VL07030**  
**CENTRE ROD / ORTA ROT**

93VL07030 CENTRE ROD / ORTA ROT		
APPLICATION	COMPARISON NO	DIMENSION
B 12	85104265	CU :23,9
	3098294	CL :28,9
		L :496
		PD :40
		M :M 20x1,5

**93VL08774**  
**DRAGLINK / ROT KOLU**

93VL08774 DRAGLINK / ROT KOLU			91VL00062 TIE ROD END / ROT BAŞI	
APPLICATION	COMPARISON NO	DIMENSION	COMPARISON NO	DIMENSION
NL 10 TD 123	3962170	CU :27,3	6882111	CU :27,3
NL 12	85114173	CL :31,7	1698557	CL :31,7
TD 101		L :662	1695776	D :M 30x1,5
TD 102		PD :42	1695585	L :126
TD 121		M :M 24x1,5	1507826	M :M 24x1,5
TD 122			0356310	W :1.800 gr.



93VL09248  
CENTRE ROD / ORTA ROT



93VL09248 CENTRE ROD / ORTA ROT

APPLICATION	COMPARISON NO	DIMENSION
FH 12	20513953	
FM12	24425662	

93VL10029  
DRAGLINK / ROT KOLU



93VL10029 DRAGLINK / ROT KOLU

APPLICATION	COMPARISON NO	DIMENSION
FL 10	1624464	CU :27,3
FL 12		CL :31,7
		M :M24x1,5
		L :1730
		PD :60
		W 16.500 gr.

85VL04797  
V-STAY BAR / V KOLU



85VL04797 V-STAY BAR / V KOLU

APPLICATION	COMPARISON NO	DIMENSION	84VL04828 REPAIR KIT / TAMIR TAKIMI	84VL04827 REPAIR KIT / TAMIR TAKIMI
FH 12	20829503	L :670	3093631	3090712
FH 16	20392649	PD :60		
FM12	1629734	I :130		
	1626896	W :33.000 gr.		
	1076639			

**85VL04801**  
**V-STAY BAR / V KOLU**

85VL04801 V-STAY BAR / V KOLU			84VL08895 REPAIR KIT / TAMIR TAKIMI		84VL08894 REPAIR KIT / TAMIR TAKIMI	
APPLICATION	COMPARISON NO	DIMENSION	COMPARISON NO	DIMENSION	COMPARISON NO	DIMENSION
FH 12	3172829	L :680	3133173	W :1.200 gr.		
FH 16		PD :48				
FM12		I :115				
		W :14.360 gr.				

**85VL04887**  
**V-STAY BAR / V KOLU**

85VL04887 V-STAY BAR / V KOLU			84VL07265 REPAIR KIT / TAMIR TAKIMI		84VL04821 REPAIR KIT / TAMIR TAKIMI	
APPLICATION	COMPARISON NO	DIMENSION	COMPARISON NO	DIMENSION	COMPARISON NO	DIMENSION
F 10 N 10	1606200	L :638	276192	OD :95	276192	OD :95
F 12	1080690	PD :60	81432706079	H :152	81432706079	H :152
F 16		I :152		W :2.300 gr.		W :2.300 gr.
FL 10		W :35.620 gr.				
FL 12						
FL 7						

**85VL04941**  
**V-STAY BAR / V KOLU**

85VL04941 V-STAY BAR / V KOLU			84VL09178 REPAIR KIT / TAMIR TAKIMI		84VL09179 REPAIR KIT / TAMIR TAKIMI	
APPLICATION	COMPARISON NO	DIMENSION	COMPARISON NO	DIMENSION	COMPARISON NO	DIMENSION
FH 12	3173291	L :677				
FH 16	20556490	PD :48				
		I :145				

**85VL05168**  
V-STAY BAR / V KOLU



85VL05168 V-STAY BAR / V KOLU			84VL09178 REPAIR KIT / TAMİR TAKIMI		84VL09179 REPAIR KIT / TAMİR TAKIMI	
APPLICATION	COMPARISON NO	DIMENSION	COMPARISON NO	DIMENSION	COMPARISON NO	DIMENSION
FH 12	3173292					
FH 16	20556491					
FM12						
FM7						

**85VL05187**  
V-STAY BAR / V KOLU



85VL05187 V-STAY BAR / V KOLU			84VL08895 REPAIR KIT / TAMİR TAKIMI		84VL08881 REPAIR KIT / TAMİR TAKIMI	
APPLICATION	COMPARISON NO	DIMENSION	COMPARISON NO	DIMENSION	COMPARISON NO	DIMENSION
FH 12 FH	20741703	L : 663	3133173	W : 1.200 gr.		OD : 75
FH 16	20741695	PD : 48				H : 115
FL 6	20507262	I : 115				W : 1.880 gr.
FM	20367004	W : 21.700 gr.				
FM12						
FM9						

**85VL05326**  
V-STAY BAR / V KOLU



85VL05326 V-STAY BAR / V KOLU			84VL04829 REPAIR KIT / TAMİR TAKIMI		84VL05678 REPAIR KIT / TAMİR TAKIMI	
APPLICATION	COMPARISON NO	DIMENSION	COMPARISON NO	DIMENSION	COMPARISON NO	DIMENSION
FL 12	20382314		271188	W : 1.140 gr.	271187	OD : 75
FL 6	1094466					H : 115
						W : 2.300 gr.

**85VL05327**  
**V-STAY BAR / V KOLU**

85VL05327 V-STAY BAR / V KOLU			84VL08895 REPAIR KIT / TAMIR TAKIMI		84VL05678 REPAIR KIT / TAMIR TAKIMI	
APPLICATION	COMPARISON NO	DIMENSION	COMPARISON NO	DIMENSION	COMPARISON NO	DIMENSION
F 10 N 10	1590068		3133173	W : 1.200 gr.	271187	OD : 75
F 12						H : 115
F 16						W : 2.300 gr.
FL 10						
FL 12						
FL 7						

**85VL05328**  
**V-STAY BAR / V KOLU**

85VL05328 V-STAY BAR / V KOLU			84VL09359 REPAIR KIT / TAMIR TAKIMI	
APPLICATION	COMPARISON NO	DIMENSION	COMPARISON NO	DIMENSION
F 10 N 10	1606552			
F 12				
F 16				
FL 10				
FL 12				
FL 7				

**85VL07236**  
**V-STAY BAR / V KOLU**

85VL07236 V-STAY BAR / V KOLU		
APPLICATION	COMPARISON NO	DIMENSION
F 10	3173294	
F 12	20556586	
FL 10	1628483	
FL 12		
FL 7		

**85VL09324**  
**V-STAY BAR / V KOLU**

**85VL09324** V-STAY BAR / V KOLU

APPLICATION	COMPARISON NO	DIMENSION
FH12	20428251	L : 662,00
FH16		PD : 50,00
FM9		L : 115,00
FM12		W : 25.000 gr.

**90VL04799**  
**TORQUE ROD / TORK ROT**

**90VL04799** TORQUE ROD / TORK ROT

**84VL04814** REPAIR KIT / TAMİR TAKIMI

APPLICATION	COMPARISON NO	DIMENSION	COMPARISON NO	DIMENSION
F12	8154016	L : 660	274070	OD : 75
FL10	1606551	PD : 48		H : 130
FL12				W : 2.300 gr.
FL7				

**90VL04802**  
**TORQUE ROD / TORK ROT**

**90VL04802** TORQUE ROD / TORK ROT

APPLICATION	COMPARISON NO	DIMENSION
FL6	6777705	L : 510
FLC		PD : 36

**90VL05329**  
**TORQUE ROD / TORK ROT**

90VL05329 TORQUE ROD / TORK ROT			84VL09573 REPAIR KIT / TAMIR TAKIMI	
APPLICATION	COMPARISON NO	DIMENSION	COMPARISON NO	DIMENSION
B 12	1075260		1598588	OD :91
	1629072			H :125

**90VL06006**  
**TORQUE ROD / TORK ROT**

90VL06006 TORQUE ROD / TORK ROT			84VL06005 REPAIR KIT / TAMIR TAKIMI	
APPLICATION	COMPARISON NO	DIMENSION	COMPARISON NO	DIMENSION
	4941232	L :862	4941233	OD :85
		PD :50	274019	H :130
		I :130	273373	W :2.300 gr.

**90VL06563**  
**TORQUE ROD / TORK ROT**

90VL06563 TORQUE ROD / TORK ROT			84VL09573 REPAIR KIT / TAMIR TAKIMI		84VL09574 REPAIR KIT / TAMIR TAKIMI		
APPLICATION	COMPARISON NO	DIMENSION	COMPARISON NO	DIMENSION	COMPARISON NO	DIMENSION	
F10	NH12	1082104	L :666	1598588	OD :91	1135080	OD :91,3
F12		1605035	PD :48		H :125		H :85
F16			I :125				
FL10							
FL12							
FL7							

**90VL06564**  
**TORQUE ROD / TORK ROT**



90VL06564 TORQUE ROD / TORK ROT			84VL09573 REPAIR KIT / TAMİR TAKIMI	
APPLICATION	COMPARISON NO	DIMENSION	COMPARISON NO	DIMENSION
B 12	FL10	1589817	1598588	OD : 91
F10	FL7			H : 125
F12	FM12			
F16	FM7			
FH 12				
FH 16				

**90VL07106**  
**TORQUE ROD / TORK ROT**



90VL07106 TORQUE ROD / TORK ROT			84VL06005 REPAIR KIT / TAMİR TAKIMI	
APPLICATION	COMPARISON NO	DIMENSION	COMPARISON NO	DIMENSION
F10	8154018	L : 624	4941233	OD : 85
F16	8158207	PD : 50	274019	H : 130
FL10	8158206	I : 130	273373	W : 2.300 gr.
FL12	8154017			
N 10	1607079			
	1581527			

**90VL09595**  
**TORQUE ROD / TORK ROT**



90VL09595 TORQUE ROD / TORK ROT		
APPLICATION	COMPARISON NO	DIMENSION
FH 12	20522934	L : 515
FH 16	21051046	PD : 44,5x36,5
FH 400-610	21051052	
FM 12		
FM 9		
FM 300-500		

**96VL09832**  
**STABILIZER / Z ROT**

APPLICATION	COMPARISON NO	DIMENSION
	70376892	CU : 23,8
		CL : 28,3
		M : M20x1,5
		L : 150
		PD : 26,5

**96VL09839**  
**STABILIZER / Z ROT**

APPLICATION	COMPARISON NO	DIMENSION
FH 12	20443063	CU : 24,5
FH 16	20443067	CL : 29
FM 12	20994420	M : M22x1,5
		L : 350
		PD : 36

**84VL04814**  
**REPAIR KIT / TAMİR TAKIMI**

APPLICATION	COMPARISON NO	DIMENSION
F12	274070	OD : 75
FL10		H : 130
FL12		W : 2.300 gr.
FL7		

**84VL04827**  
**REPAIR KIT / TAMİR TAKIMI**

APPLICATION	COMPARISON NO	DIMENSION
FH 12	3090712	W : 2.000 gr.

**84VL04828**  
**REPAIR KIT / TAMİR TAKIMI**

APPLICATION	COMPARISON NO	DIMENSION
FH 12	3093631	OD : 85
FH 16		H : 130
FM12		W : 2.300 gr.

**84VL04829**  
**REPAIR KIT / TAMİR TAKIMI**

APPLICATION	COMPARISON NO	DIMENSION
FH 12	271188	W : 1.140 gr.
FH 16		
FM12		



**84VL04830**  
REPAIR KIT / TAMİR TAKIMI



APPLICATION	COMPARISON NO	DIMENSION
FLC	3090015	W : 1.960 gr.

**84VL05029**  
REPAIR KIT / TAMİR TAKIMI



APPLICATION	COMPARISON NO	DIMENSION
	273375	W : 18.000 gr.

**84VL05678**  
REPAIR KIT / TAMİR TAKIMI



APPLICATION	COMPARISON NO	DIMENSION
F 10 N 10	271187	OD : 75
F 12		H : 115
F 16		W : 2.300 gr.
FL 10		
FL 12		
FL 7		

**84VL06005**  
REPAIR KIT / TAMİR TAKIMI



APPLICATION	COMPARISON NO	DIMENSION
F 10 FL 7	4941233	OD : 85
F 12 FM12	274019	H : 130
F 7	273373	W : 2.300 gr.
FH 12		
FH 16		
FL 10		

**84VL06919**  
REPAIR KIT / TAMİR TAKIMI



APPLICATION	COMPARISON NO	DIMENSION
FH 12	3093462	W : 1.300 gr.
FH 16		
FM12		
FM9		
NH 12		

**84VL07265**  
REPAIR KIT / TAMİR TAKIMI



APPLICATION	COMPARISON NO	DIMENSION
F 10 N 10	276192	OD : 95
F 12	81432706079	H : 152
F 16		W : 2.300 gr.
FL 10		
FL 12		
FL 7		

**84VL07490**
**REPAIR KIT / TAMİR TAKIMI**

APPLICATION	COMPARISON NO	DIMENSION
F 10 FM12	275988	OD : 67
F 12 FM7		H : 100
F 16 N 10		
FL 10 NH 12		
FL 12		
FL 7		

**84VL08895**
**REPAIR KIT / TAMİR TAKIMI**

APPLICATION	COMPARISON NO	DIMENSION
F 10 N 10	3133173	W : 1.200 gr.
F 12		
F 16		
FL 10		
FL 12		
FL 7		

**84VL09573**
**REPAIR KIT / TAMİR TAKIMI**

APPLICATION	COMPARISON NO	DIMENSION
F 10 FL 12	1598588	OD : 91
F 12		H : 125
F 16		
FH 12		
FH 16		
FL 10		

**84VL09574**
**REPAIR KIT / TAMİR TAKIMI**

APPLICATION	COMPARISON NO	DIMENSION
B 12 FL 12	1135080	OD : 91,3
F 10 FL 7		H : 85
F 12 FM12		
F 16		
FH 12		
FL 10		

**84VL09423**
**KING PIN SET / DİNGİL TAMİR TAKIMI**

APPLICATION	COMPARISON NO	DIMENSION
FM 7	270912	

**84VL09424**
**KING PIN SET / DİNGİL TAMİR TAKIMI**

APPLICATION	COMPARISON NO	DIMENSION
N 10	276014	

**84VL09425**  
**KING PIN SET / DİNGİL TAMİR TAKIMI**



APPLICATION	COMPARISON NO	DIMENSION
B 6	276 193	PIN : Without
B 6 BLE	6782631	: Bearing
FE 6 USA		: Single
FE 7 USA		: M30xØ35
FL 6		: Ø45x221
FL 608-615		

**84VL09739**  
**KING PIN SET / DİNGİL TAMİR TAKIMI**



APPLICATION	COMPARISON NO	DIMENSION
B 57 / B 58	N 7	276029
B 59	N 10	276014
B 715 / B 755	N 12	
F 86 / FB 86 FA 6, 0		: Ø45x237
F 88 / FB 88 / G 88		
F 89 / G 89		

**84VL09740**  
**KING PIN SET / DİNGİL TAMİR TAKIMI**



APPLICATION	COMPARISON NO	DIMENSION
B 57 / B 58	N 7	276029 S
B 59	N 10	276014 S
B 715 / B 755	N 12	
F 86 / FB 86 FA 6, 0		: Ø34
F 88 / FB 88 / G 88		: Ø45x237
F 89 / G 89		

**84VL09741**  
**KING PIN SET / DİNGİL TAMİR TAKIMI**



APPLICATION	COMPARISON NO	DIMENSION
B 57 / B 58	N 7	276029 S1
B 59	N 10	276014 S1
B 715 / B 755	N 12	
F 86 / FB 86 FA 6, 0		: Ø34
F 88 / FB 88 / G 88		: Ø45x237
F 89 / G 89		

**84VL09742**  
**KING PIN SET / DİNGİL TAMİR TAKIMI**



APPLICATION	COMPARISON NO	DIMENSION
B 57 / B 58	N 7	276029 S2
B 59	N 10	276014 S2
B 715 / B 755	N 12	
F 86 / FB 86 FA 6, 0		: Ø34
F 88 / FB 88 / G 88		: Ø45x237
F 89 / G 89		

**84VL09743**  
**KING PIN SET / DİNGİL TAMİR TAKIMI**



APPLICATION	COMPARISON NO	DIMENSION		
B 10 B	B 12 B	F 12	3090266	PIN : Without
B 10 BLE	B 7 L	F 16	271142	: Bearing
B 10 L	B 7 L DD	FM12	276031	: Single
B 10 M	B 7 R	FM12 BR	270912	: M36xØ38
B 12 BR	F 10	FM7	276023	: Ø50x251
B 12	F 10	FS 7		

### 84VL09744 KING PIN SET / DİNGİL TAMİR TAKIMI



APPLICATION	COMPARISON NO	DIMENSION
FH 12 BR FL 12 12 AUS	3090266 S	PIN : Without
FH 12 FL 6 NL 12 BR	271142 S	: Bearing
FH 12 J FL 616-619 NL 12 S	276031 S	: Double
FH 16 FL 7 OLYMPIAN	270912 S	: M36xØ38
FH 16 J FM10 MKII	276023 S	: Ø50x251
FL 10 FM10 BR NL		

### 84VL09745 KING PIN SET / DİNGİL TAMİR TAKIMI



APPLICATION	COMPARISON NO	DIMENSION
B 10 B B 12 B F 12	3090266 S1	PIN : With
B 10 BLE B 7 L F 16	271142 S1	: Bearing
B 10 L B 7 L DD F 7 USA	276031 S1	: Single
B 10 M B 7 R FM12	270912 S1	: M36xØ38
B 12 BR F 10 FM12 BR	276023 S1	: Ø50x251
B 12 F 10 FM7		

### 84VL09746 KING PIN SET / DİNGİL TAMİR TAKIMI



APPLICATION	COMPARISON NO	DIMENSION
FH 12 BR FL 12 12 AUS	3090266 S2	PIN : With
FH 12 FL 6 NL 12 BR	271142 S2	: Bearing
FH 12 J FL 616-619 NL 12 S	276031 S2	: Double
FH 16 FL 7 OLYMPIAN	270912 S2	: M36xØ38
FH 16 J FM10 MKII	276023 S2	: Ø50x251
FL 10 FM10 BR NL		

### 84VL09747 KING PIN SET / DİNGİL TAMİR TAKIMI



APPLICATION	COMPARISON NO	DIMENSION
B 10 MBR B 7 R BR FE 6 USA	3090267	PIN : Without
B 10 R BR B 7 R FL 10	0270911	: Bearing
B 12 BR F 10 NL 12 BR	0271141	: Single
B 58 BR F 12 NL 12 S	0276015	: M33xØ37
B 7 F 16	0276030	: Ø48x237
B 7 F F 7 USA	0276032	

### 84VL09748 KING PIN SET / DİNGİL TAMİR TAKIMI



APPLICATION	COMPARISON NO	DIMENSION
FL 12 N 10 USA NL 12 AUS	3090267 S	PIN : Without
FL 6 N 12	270911 S	: Bearing
FL 616-619 N 12 USA	271141 S	: Double
FL 7 NL 10 AUS		: M33xØ37
FS 7 NL 10 BR		: Ø48x237
N 10 NL 10 S		

### 84VL09749 KING PIN SET / DİNGİL TAMİR TAKIMI



APPLICATION	COMPARISON NO	DIMENSION
B 10 MBR B 7 R BR FE 6 USA	3090267 S1	PIN : With
B 10 R BR B 7 R FL 10	270911 S1	: Bearing
B 12 BR F 10 FL 12	271141 S1	: Single
B 58 BR F 12 NL 12 AUS		: M33xØ37
B 7 F 16 NL 12 BR		: Ø48x237
B 7 F F 7 USA NL 12 S		

**84VL09750**  
**KING PIN SET / DİNGİL TAMİR TAKIMI**



APPLICATION	COMPARISON NO	DIMENSION
FL 6 N 12	3090267 S2	PIN : With
FL 616-619 N 12 USA	270911 S2	: Bearing
FL 7 NL 10 AUS	271141 S2	: Double
FS 7 NL 10 BR		: M33xØ37
N 10 NL 10 S		: Ø48x237
N 10 USA		

**84VL09751**  
**KING PIN SET / DİNGİL TAMİR TAKIMI**



APPLICATION	COMPARISON NO	DIMENSION
B 6	276193 S	PIN : Without
B 6 BLE		: Bearing
FE 6 USA		: Double
FE 7 USA		: M30xØ35
FL 6		: Ø45x221
FL 608-615		

**84VL09752**  
**KING PIN SET / DİNGİL TAMİR TAKIMI**



APPLICATION	COMPARISON NO	DIMENSION
B 6	276193 S1	PIN : With
B 6 BLE		: Bearing
FE 6 USA		: Single
FE 7 USA		: M30xØ35
FL 6		: Ø45x221
FL 608-615		

**84VL09753**  
**KING PIN SET / DİNGİL TAMİR TAKIMI**



APPLICATION	COMPARISON NO	DIMENSION
B 6	276193 S2	PIN : With
B 6 BLE		: Bearing
FE 6 USA		: Double
FE 7 USA		: M30xØ35
FL 6		: Ø45x221
FL 608-615		

**84VL09754**  
**KING PIN SET / DİNGİL TAMİR TAKIMI**



APPLICATION	COMPARISON NO	DIMENSION
B 12 B 7 R FM10	3093731	PIN : M40x1.5
B 12 B B 9 FM12		: Ø60x232
B 12 M B 9 S FM7		
B 7 FH 12 FM9		
B 7 L FH 16 NH 12		
B 7 L DD FL 6		

**84VL09755**  
**KING PIN SET / DİNGİL TAMİR TAKIMI**



APPLICATION	COMPARISON NO	DIMENSION
FE	20590486 S	PIN : M40x1.5
TA-HYDRS		: Ø60x226
TB-98822767-1		

**84VL09756**
**KING PIN SET / DİNGİL TAMİR TAKIMI**

APPLICATION	COMPARISON NO	DIMENSION
FL 6	FH 12	85108338
NH 12	FH 16	PIN : M40xØ40
FM7		: Ø60x227
FM12		
FM10		
FM9		

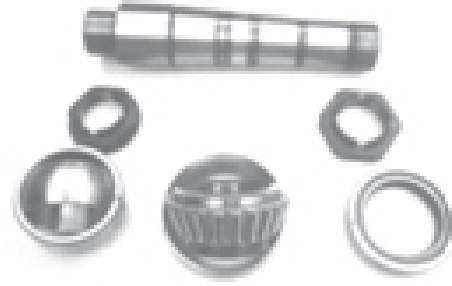
**84VL09757**
**KING PIN SET / DİNGİL TAMİR TAKIMI**

APPLICATION	COMPARISON NO	DIMENSION
FM9-12	20751021	PIN : Ø40x53x240
FM12-16		: [M38-M40]

**84VL09869**
**REPAIR KIT / BURC**

APPLICATION	COMPARISON NO	DIMENSION
FH 12	20702096	L : 266.5
FH 16	7420702096	OD : 85
FH 400-610		H : 130
FM 12		
FM 9		
FM 300-500		

**91BC04584**  
TIE ROD END / ROT BAŞI



APPLICATION	COMPARISON NO	DIMENSION
FATİH	EAX1458	CU : 25,5
	6K13312	CL : 29
		D : W1 11/16x12
		L : 155
		M : M 22x1,5
		W : 2.520 gr.

**91BC04585**  
TIE ROD END / ROT BAŞI



APPLICATION	COMPARISON NO	DIMENSION
FATİH	EAX1459	CU : 25,5
	6K13313	CL : 29
		D : W1 11/16x12
		L : 155
		M : M 22x1,5
		W : 2.520 gr.

**91BC04594**  
TIE ROD END / ROT BAŞI



APPLICATION	COMPARISON NO	DIMENSION
FATİH	K8C6055	CU : 25,5
PRO		CL : 29
		D : W 1 1/4x12
		L : 150
		M : M 22x1,5
		W : 2.000 gr.

**91BC04595**  
TIE ROD END / ROT BAŞI



APPLICATION	COMPARISON NO	DIMENSION
FATİH	K8C6056	CU : 25,5
PRO		CL : 29
		D : W 1 1/4x12
		L : 150
		M : M 22x1,5
		W : 2.100 gr.

**91BC04806**  
TIE ROD END / ROT BAŞI



APPLICATION	COMPARISON NO	DIMENSION
PRO	6K208124	CU : 25,5
		CL : 29
		D : M 44x1,5
		L : 190
		M : M 22x1,5
		W : 3.820 gr.

**91BC04807**  
TIE ROD END / ROT BAŞI



APPLICATION	COMPARISON NO	DIMENSION
PRO	6K208123	CU : 25,5
		CL : 29
		D : M 44x1,5
		L : 190
		M : M 22x1,5
		W : 3.820 gr.

**91BC04935**  
**TIE ROD END / ROT BAŞI**

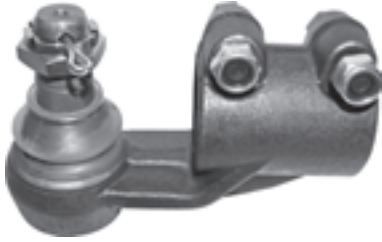

APPLICATION	COMPARISON NO	DIMENSION
BELDE	57RS300471	CU : 25,5
		CL : 29
		D : M 44x1,5
		L : 155
		M : M 22x1,5
		W : 3.260 gr.

**91BC04936**  
**TIE ROD END / ROT BAŞI**



APPLICATION	COMPARISON NO	DIMENSION
BELDE	57RS300472	CU : 25,5
		CL : 29
		D : M 44x1,5
		L : 155
		M : M 22x1,5
		W : 3.260 gr.

**91BC04874**  
**TIE ROD END / ROT BAŞI**



APPLICATION	COMPARISON NO	DIMENSION
PRO	52RS013116-PART	CU : 25,9
		CL : 29,2
		D : M 30x1,5
		L : 145
		M : M 20x1,5
		W : 1.820 gr.

**91BC05937**  
**TIE ROD END / ROT BAŞI**



APPLICATION	COMPARISON NO	DIMENSION
FATİH	4K10586	CU : 10,7
		CL : 12
		D : M 14x1,5
		L : 91
		M : M 10x1,25
		W : 320 gr.

**91BC05956**  
**TIE ROD END / ROT BAŞI**

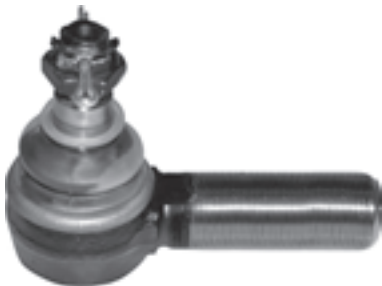

APPLICATION	COMPARISON NO	DIMENSION
FATİH	6K13471	CU : 19,3
		CL : 22,5
		D : M 28x1,5
		L : 105
		M : M 16x1,5
		W : 860 gr.

**91BC05957**  
**TIE ROD END / ROT BAŞI**



APPLICATION	COMPARISON NO	DIMENSION
FATİH	6K13472	CU : 19,3
		CL : 22,5
		D : M 28x1,5
		L : 105
		M : M 16x1,5
		W : 860 gr.



**91BC07435**  
TIE ROD END / ROT BAŞI



APPLICATION	COMPARISON NO	DIMENSION
LEVEND	57RS300804	CU : 16,2
	6M58180	CL : 18,3
		D : M 22x1,5
		L : 100
		M : M 14x1,5
		W : 640 gr.

**91BC07436**  
TIE ROD END / ROT BAŞI



APPLICATION	COMPARISON NO	DIMENSION
LEVEND	57R5300805	CU : 16,2
	6M58132	CL : 18,3
		D : M 22x1,5
		L : 100
		M : M 14x1,5
		W : 640 gr.

**91BC07442**  
TIE ROD END / ROT BAŞI



APPLICATION	COMPARISON NO	DIMENSION
BELDE	54RS410388	CU : 10,75
		CL : 12
		D : M 14x1,5
		L : 82
		M : M 10x1,25
		W : 300 gr.

**91BC07443**  
TIE ROD END / ROT BAŞI



APPLICATION	COMPARISON NO	DIMENSION
BELDE	53RS801449	D : M 10x1,5
		L : 85
		M : M 10x1,5
		W : 300 gr.

**91BC08545**  
TIE ROD END / ROT BAŞI



APPLICATION	COMPARISON NO	DIMENSION
F 110	4K10585-L	CU : 10
F 220		CL : 12
		D : M 14x1,5
		L : 74
		M : M 10x1,25
		W : 320 gr.

**91BC08546**  
TIE ROD END / ROT BAŞI



APPLICATION	COMPARISON NO	DIMENSION
F 110	4K10585-R	CU : 10
F 220		CL : 12
		D : M 14x1,5
		L : 74
		M : M 10x1,25
		W : 320 gr.

**91BC08547**  
**TIE ROD END / ROT BAŞI**



APPLICATION	COMPARISON NO	DIMENSION
F 220	52RS002944	CU : 19
		CL : 22,7
		D : M 20x1,5
		L : 85,5
		M : M 16x1,5

**91BC09318**  
**TIE ROD END / ROT BAŞI**



APPLICATION	COMPARISON NO	DIMENSION
FATİH	4HD224141	CU : 18,8
		CL : 22,5
		D : M 20x1,5
		L : 85
		M : M 16x1,5

**91BC09319**  
**TIE ROD END / ROT BAŞI**



APPLICATION	COMPARISON NO	DIMENSION
FATİH	9P923488	D : M 14x1,5
		L : 80
		M : M 10x1,25

**91BC09320**  
**TIE ROD END / ROT BAŞI**



APPLICATION	COMPARISON NO	DIMENSION
FATİH	9P923489	D : M 14x1,5
		L : 80
		M : M 10x1,25

**93BC04853**  
**CENTRE ROD / ORTA ROT**



93BC04853 CENTRE ROD / ORTA ROT			91BC04874 TIE ROD END / ROT BAŞI	
APPLICATION	COMPARISON NO	DIMENSION	COMPARISON NO	DIMENSION
PRO	52RS013116	CU : 25,9	52RS013116-PART	CU : 25,9
		CL : 29,2		CL : 29,2
		L : 850		D : M 30x1,5
		PD : 52		L : 145
		M : M 20x1,5		M : M 20x1,5
		W : 10.800 gr.		W : 1.820 gr.

### 93BC05938

CENTRE ROD / ORTA ROT



93BC05938 CENTRE ROD / ORTA ROT			91BC04595 TIE ROD END / ROT BAŞI		91BC04594 TIE ROD END / ROT BAŞI	
APPLICATION	COMPARISON NO	DIMENSION	COMPARISON NO	DIMENSION	COMPARISON NO	DIMENSION
PRO	6K205704	CU :25,5	K8C6056	CU :25,5	K8C6055	CU :25,5
		CL :29		CL :29		CL :29
		L :806		D :W 1 1/4x12		D :W 1 1/4x12
		PD :48		L :150		L :150
		M :M 22x1,5		M :M 22x1,5		M :M 22x1,5
		W :9.000 gr.		W :2.100 gr.		W :2.000 gr.

### 93BC05939

CENTRE ROD / ORTA ROT



93BC05939 CENTRE ROD / ORTA ROT		
APPLICATION	COMPARISON NO	DIMENSION
FATİH	7K11620	W :8.200 gr.

### 93BC05940

CENTRE ROD / ORTA ROT



93BC05940 CENTRE ROD / ORTA ROT			91BC04595 TIE ROD END / ROT BAŞI		91BC04594 TIE ROD END / ROT BAŞI	
APPLICATION	COMPARISON NO	DIMENSION	COMPARISON NO	DIMENSION	COMPARISON NO	DIMENSION
FATİH	52RS007032	CU :25,5	K8C6056	CU :25,5	K8C6055	CU :25,5
	K8C6036	CL :29		CL :29		CL :29
		L :845		D :W 1 1/4x12		D :W 1 1/4x12
		PD :48		L :150		L :150
		M :M 22x1,5		M :M 22x1,5		M :M 22x1,5
		W :9.000 gr.		W :2.100 gr.		W :2.000 gr.

## 93BC05941 DRAGLINK / ROT KOLU



93BC05941 DRAGLINK / ROT KOLU			91BC04806 TIE ROD END / ROT BAŞI		91BC04807 TIE ROD END / ROT BAŞI	
APPLICATION	COMPARISON NO	DIMENSION	COMPARISON NO	DIMENSION	COMPARISON NO	DIMENSION
PRO	6K205703	CU :25,5	6K208124	CU :25,5	6K208123	CU :25,5
		CL :29		CL :29		CL :29
		L :1565		D :M 44x1,5		D :M 44x1,5
		PD :50		L :190		L :190
		M :M 22x1,5		M :M 22x1,5		M :M 22x1,5
		W :12.000 gr.		W :3.820 gr.		W :3.820 gr.

## 93BC05942 DRAGLINK / ROT KOLU



93BC05942 DRAGLINK / ROT KOLU			91BC05957 TIE ROD END / ROT BAŞI		91BC05956 TIE ROD END / ROT BAŞI	
APPLICATION	COMPARISON NO	DIMENSION	COMPARISON NO	DIMENSION	COMPARISON NO	DIMENSION
FATİH	K0C1017	CU :19,3	6K13472	CU :19,3	6K13471	CU :19,3
		CL :22,5		CL :22,5		CL :22,5
		L :1565		D :M 28x1,5		D :M 28x1,5
		PD :36		L :105		L :105
		M :M 16x1,5		M :M 16x1,5		M :M 16x1,5
		W :8.970 gr.		W :860 gr.		W :860 gr.

## 93BC05943 DRAGLINK / ROT KOLU



93BC05943 DRAGLINK / ROT KOLU			91BC05957 TIE ROD END / ROT BAŞI		91BC05956 TIE ROD END / ROT BAŞI	
APPLICATION	COMPARISON NO	DIMENSION	COMPARISON NO	DIMENSION	COMPARISON NO	DIMENSION
FATİH	6K15398	CU :19,3	6K13472	CU :19,3	6K13471	CU :19,3
		CL :22,5		CL :22,5		CL :22,5
		L :1410		D :M 28x1,5		D :M 28x1,5
		PD :36		L :105		L :105
		M :M 16x1,5		M :M 16x1,5		M :M 16x1,5
		W :7.460 gr.		W :860 gr.		W :860 gr.

**93BC05944**  
CENTRE ROD / ORTA ROT



93BC05944 CENTRE ROD / ORTA ROT			91BC05957 TIE ROD END / ROT BAŞI		91BC05956 TIE ROD END / ROT BAŞI	
APPLICATION	COMPARISON NO	DIMENSION	COMPARISON NO	DIMENSION	COMPARISON NO	DIMENSION
FATİH	6K15608	CU :19,3	6K13472	CU :19,3	6K13471	CU :19,3
		CL :22,5		CL :22,5		CL :22,5
		L :794		D :M 28x1,5		D :M 28x1,5
		PD :36		L :105		L :105
		M :M 16x1,5		M :M 16x1,5		M :M 16x1,5
		W :4.000 gr.		W :860 gr.		W :860 gr.

**93BC07612**  
DRAGLINK / ROT KOLU



93BC07612 DRAGLINK / ROT KOLU			91BC04935 TIE ROD END / ROT BAŞI		91BC04936 TIE ROD END / ROT BAŞI	
APPLICATION	COMPARISON NO	DIMENSION	COMPARISON NO	DIMENSION	COMPARISON NO	DIMENSION
F 220 - F 280	57RS300951	CU :22,5	57RS300471	CU :25,5	57RS300472	CU :25,5
		CL :29		CL :29		CL :29
		L :1644		D :M 44x1,5		D :M 44x1,5
		PD :44		L :155		L :155
		M :M 22x1,5		M :M 22x1,5		M :M 22x1,5
				W :3.260 gr.		W :3.260 gr.

**93BC08455**  
DRAGLINK / ROT KOLU



93BC08455 DRAGLINK / ROT KOLU			91BC04594 TIE ROD END / ROT BAŞI		91BC04595 TIE ROD END / ROT BAŞI	
APPLICATION	COMPARISON NO	DIMENSION	COMPARISON NO	DIMENSION	COMPARISON NO	DIMENSION
893	6B71780	CU :25,5	K8C6055	CU :25,5	K8C6056	CU :25,5
		CL :29		CL :29		CL :29
		L :805		D :W 1 1/4x12		D :W 1 1/4x12
		PD :48		L :150		L :150
		M :M 221,5		M :M 22x1,5		M :M 22x1,5
		W :12.000 gr.		W :2.000 gr.		W :2.100 gr.

### 93BC08750 DRAGLINK / ROT KOLU



93BC08750 DRAGLINK / ROT KOLU			91BC04594 TIE ROD END / ROT BAŞI		91BC04595 TIE ROD END / ROT BAŞI	
APPLICATION	COMPARISON NO	DIMENSION	COMPARISON NO	DIMENSION	COMPARISON NO	DIMENSION
F 220-36	57RS300431	CU :25,5	K8C6055	CU :25,5	K8C6056	CU :25,5
F 220-26	6K62747	CL :29		CL :29		CL :29
		L :815		D :W 1 1/4x12		D :W 1 1/4x12
		PD :46		L :150		L :150
		M :M 22x1,5		M :M 22x1,5		M :M 22x1,5
				W :2.000 gr.		W :2.100 gr.

### 93BC08751 DRAGLINK / ROT KOLU



93BC08751 DRAGLINK / ROT KOLU		
APPLICATION	COMPARISON NO	DIMENSION
220	53RS600182	L :816
260	6B83559	PD :46
EURO 3		

### 93BC09233 DRAGLINK / ROT KOLU



93BC09233 DRAGLINK / ROT KOLU			91BC00097 TIE ROD END / ROT BAŞI		91BC00098 TIE ROD END / ROT BAŞI	
APPLICATION	COMPARISON NO	DIMENSION	COMPARISON NO	DIMENSION	COMPARISON NO	DIMENSION
PRO 620	57RS301423	CU :27,1		CU :27,1		CU :27,1
PRO 827		CL :30,2		CL :30,2		CL :30
		L :1616		D :M 30x1,5		D :M 30x1,5
		PD :50		L :126		L :126
		M :M 24x1,5		M :M 24x1,5		M :M 24x1,5
				W :1.720 gr.		W :1.720 gr.

**93BC10063**  
**DRAGLINK / ROT KOLU**



93BC10063 DRAGLINK / ROT KOLU		
APPLICATION	COMPARISON NO	DIMENSION
PRO	4K206898	M : M10x1,25 PD : Ø12,9

**85BC09265**  
**V-STAY BAR / V KOLU**



85BC09265 V-STAY BAR / V KOLU			84MR05430 REPAIR KIT / TAMİR TAKIMI	84BC09307 REPAIR KIT / TAMİR TAKIMI		
APPLICATION	COMPARISON NO	DIMENSION	COMPARISON NO	DIMENSION	COMPARISON NO	DIMENSION
PRO 827	52RS002907	L : 586 PD : 48 I : 138	0003503505 0003502405	OD : 100 H : 152 W : 2.300 gr.	7K98676	OD : 75 H : 138

**90BC09201**  
**TORQUE ROD / TORK ROT**



90BC09201 TORQUE ROD / TORK ROT		
APPLICATION	COMPARISON NO	DIMENSION
	52RS001344	

**90BC10038**  
**TORQUE ROD / TORK ROT**



90BC10038 TORQUE ROD / TORK ROT			84MR10042 REPAIR KIT / TAMIR TAKIMI	
APPLICATION	COMPARISON NO	DIMENSION	COMPARISON NO	DIMENSION
F180 P832	52RS003404	L : 310		
F280 P935		PD : 46		
P624		l : 111		
P625		W : 10.500 gr.		
P822				
P827				

**92BC05357**  
**BALL JOINT / ROTİL**



APPLICATION	COMPARISON NO	DIMENSION
PRO 624	4K85723	CU : 12,8
		CL : 14,5
		M : W7/16"x20
		T : 36,3
		W : 340 gr.

**99BC08808**  
**TIE ROD / KOMPLE ROT**



91BC08545

91BC08546

APPLICATION	COMPARISON NO	DIMENSION
F110-08 BELDE 220 CB	4K10585	D : M 14x1,5
F220-26		L : 236
PRO 522		M : M 10x1,25
PRO 624		W : 880 gr.
PRO 832		
PRO BUS 215 SCB		

**88BC06840**  
**STABILIZER ROD / DENGE MİLİ**



APPLICATION	COMPARISON NO	DIMENSION
BELDE	7B84692	L : 1075
		PD : 40
		W : 15.600 gr.

**84BC09307**  
**REPAIR KIT / TAMİR TAKIMI**



APPLICATION	COMPARISON NO	DIMENSION
PRO 827	7K98676	OD : 75
PRO 1142		H : 138



**84BC09766**

**KING PIN SET / DİNGİL TAMİR TAKIMI**



APPLICATION	COMPARISON NO	DIMENSION
PRO 522	57RS305122	PIN : Ø40 x 50 x 175
PRO BUS		
FATİH		

**84BC09767**

**KING PIN SET / DİNGİL TAMİR TAKIMI**



APPLICATION	COMPARISON NO	DIMENSION
TM- 140	8G4241	PIN : Ø31.70 x 41.20
TM- 150	K5C 1048	: x 177
SERİ II		

**84BC09768**

**KING PIN SET / DİNGİL TAMİR TAKIMI**



APPLICATION	COMPARISON NO	DIMENSION
LEVEND	M4C1002	PIN : Ø25.38 x 161
2500 - 3000	BHM7009	
TM- 30		
TM- 25		
(SERIAL II)		
NISSAN		

**84BC09769**

**KING PIN SET / DİNGİL TAMİR TAKIMI**



APPLICATION	COMPARISON NO	DIMENSION
BMC AUSTIN	8G4235	PIN : Ø19.05 x 136
TM- 30 (SERIAL 1)		

**91CR04927**  
**TIE ROD END / ROT BAŞI**

APPLICATION	COMPARISON NO	DIMENSION
HINO 112	45460A0330	CU : 16
	45460A0553-PART	CL : 18,3
		D : M 22x1,5
		L : 100
		M : M 14x1,5
		W : 640 gr.

**91CR04928**  
**TIE ROD END / ROT BAŞI**

APPLICATION	COMPARISON NO	DIMENSION
HINO 112	45460A00331A	CU : 16
		CL : 18,3
		D : M 22x1,5
		L : 100
		M : M 14x1,5
		W : 640 gr.

**91CR04929**  
**TIE ROD END / ROT BAŞI**

APPLICATION	COMPARISON NO	DIMENSION
AS 250	4109910	CU : 15,9
	2952914-PART	CL : 18,3
		D : W11/16"x18
		L : 90
		M : M 14x1,5
		W : 520 gr.

**91CR04930**  
**TIE ROD END / ROT BAŞI**

APPLICATION	COMPARISON NO	DIMENSION
AS 250	4109909	CU : 15,9
		CL : 18,3
		D : W11/16"x18
		L : 90
		M : M 14x1,5
		W : 660 gr.

**91CR04931**  
**TIE ROD END / ROT BAŞI**

APPLICATION	COMPARISON NO	DIMENSION
AS 250	4668T	CU : 24,5
	16864-PART	CL : 28
		D : W 1 1/8x12
		L : 150
		M : M 22x1,5
		W : 1.800 gr.

**91CR04932**  
**TIE ROD END / ROT BAŞI**

APPLICATION	COMPARISON NO	DIMENSION
AS 250	4667T	CU : 24,5
		CL : 28
		D : W 1 1/8x12
		L : 150
		M : M 22x1,5
		W : 1.980 gr.

# CHRYSLER

## 91CR04942 TIE ROD END / ROT BAŞI



APPLICATION	COMPARISON NO	DIEMENSION
HI-EX	36388-PART	CU : 24,3
		CL : 28,3
		D : M 38x1,5
		L : 125
		M : M 20x1,5
		W : 2.100 gr.

## 93CR04906 CENTRE ROD / ORTA ROT



### 93CR04906 CENTRE ROD / ORTA ROT

APPLICATION	COMPARISON NO	DIEMENSION
AS 250	7197	CU : 17,05
	2953287	CL : 19,8
		L : 492
		PD : 32
		M : M 16x1,5
		W : 2.940 gr.

## 93CR04907 DRAGLINK / ROT KOLU



### 93CR04907 DRAGLINK / ROT KOLU

APPLICATION	COMPARISON NO	DIEMENSION	91CR04930 TIE ROD END / ROT BAŞI	DIEMENSION	91CR04929 TIE ROD END / ROT BAŞI	COMPARISON NO	DIEMENSION
AS 250	2952914	CU : 15,9	4109909	CU : 15,9	4109910	CU : 15,9	
		CL : 18,3		CL : 18,3	2952914-PART	CL : 18,3	
		L : 1310		D : W11/16"x18		D : W11/16"x18	
		PD : 30		L : 90		L : 90	
		M : M 14x1,5		M : M 14x1,5		M : M 14x1,5	
		W : 4.300 gr.		W : 660 gr.		W : 520 gr.	

**93CR04908**  
**CENTRE ROD / ORTA ROT**

93CR04908 CENTRE ROD / ORTA ROT		
APPLICATION	COMPARISON NO	DIMENSION
AS 250	18738	CU :24,38
		CL :28
		L :640
		PD :42
		M :M 22x1,5
		W :6.500 gr.

**93CR04909**  
**CENTRE ROD / ORTA ROT**

93CR04909 CENTRE ROD / ORTA ROT			91CR04932 TIE ROD END / ROT BAŞI	91CR04931 TIE ROD END / ROT BAŞI		
APPLICATION	COMPARISON NO	DIMENSION	COMPARISON NO	DIMENSION	COMPARISON NO	DIMENSION
AS 250	16864	CU :24,5	4667T	CU :24,5	4668T	CU :24,5
		CL :28		CL :28	16864-PART	CL :28
		L :1525		D :W 1 1/8x12		D :W 1 1/8x12
		PD :48		L :150		L :150
		M :M 22x1,5		M :M 22x1,5		M :M 22x1,5
		W :12.400 gr.		W :1.980 gr.		W :1.800 gr.

**93CR04910**  
**CENTRE ROD / ORTA ROT**

93CR04910 CENTRE ROD / ORTA ROT			91CR04928 TIE ROD END / ROT BAŞI	91CR04927 TIE ROD END / ROT BAŞI		
APPLICATION	COMPARISON NO	DIMENSION	COMPARISON NO	DIMENSION	COMPARISON NO	DIMENSION
HINO 112	X230	CU :16	45460A00331A	CU :16	45460A0330	CU :16
		CL :18,3		CL :18,3	45460A0553-PART	CL :18,3
		L :732		D :M 22x1,5		D :M 22x1,5
		PD :30		L :100		L :100
		M :M 14x1,5		M :M 14x1,5		M :M 14x1,5
		W :3.800 gr.		W :640 gr.		W :640 gr.

## 93CR04911 DRAGLINK / ROT KOLU



93CR04911 DRAGLINK / ROT KOLU			91CR04928 TIE ROD END / ROT BAŞI		91CR04927 TIE ROD END / ROT BAŞI	
APPLICATION	COMPARISON NO	DIMENSION	COMPARISON NO	DIMENSION	COMPARISON NO	DIMENSION
HINO 112	45460A0553	CU :16	45460A00331A	CU :16	45460A0330	CU :16
		CL :18,3		CL :18,3	45460A0553-PART	CL :18,3
		L :1335		D :M 22x1,5		D :M 22x1,5
		PD :30		L :100		L :100
		M :M 14x1,5		M :M 14x1,5		M :M 14x1,5
		W :5.500 gr.		W :640 gr.		W :640 gr.

## 93CR04912 CENTRE ROD / ORTA ROT



93CR04912 CENTRE ROD / ORTA ROT			91CR04932 TIE ROD END / ROT BAŞI	
APPLICATION	COMPARISON NO	DIMENSION	COMPARISON NO	DIMENSION
26.200	20346	CU :24,5	4667T	CU :24,5
32.260		CL :28		CL :28
		L :736		D :W 1 1/8x12
		PD :50		L :150
		M :M 22x1,5		M :M 22x1,5
		W :7.000 gr.		W :1.980 gr.

## 93CR04939 CENTRE ROD / ORTA ROT



93CR04939 CENTRE ROD / ORTA ROT			91CR04942 TIE ROD END / ROT BAŞI	
APPLICATION	COMPARISON NO	DIMENSION	COMPARISON NO	DIMENSION
HI-EX	36388	CU :24,3	36388-PART	CU :24,3
		CL :28,3		CL :28,3
		L :916		D :M 38x1,5
		PD :52		L :125
		M :M 20x1,5		M :M 20x1,5
		W :10.260 gr.		W :2.100 gr.

**93CR04940**  
**CENTRE ROD / ORTA ROT**

93CR04940 CENTRE ROD / ORTA ROT		
APPLICATION	COMPARISON NO	DIMENSION
AS 250	X245	CU :24,5
		CL :28
		L :632
		PD :30
		M :M 22x1,5
		W :5.200 gr.

**93CR07548**  
**DRAGLINK / ROT KOLU**

93CR07548 DRAGLINK / ROT KOLU		
APPLICATION	COMPARISON NO	DIMENSION
AS 950 S	33747T	W :7.260 gr.

**93CR07549**  
**DRAGLINK / ROT KOLU**

93CR07549 DRAGLINK / ROT KOLU		
APPLICATION	COMPARISON NO	DIMENSION
AS 950 YM	17031	W :6.560 gr.
	17031T	

## 93CR08123 DRAGLINK / ROT KOLU



93CR08123 DRAGLINK / ROT KOLU			91CR04931 TIE ROD END / ROT BAŞI		91CR04932 TIE ROD END / ROT BAŞI	
APPLICATION	COMPARISON NO	DIMENSION	COMPARISON NO	DIMENSION	COMPARISON NO	DIMENSION
AS 950	4666	CU :24,50	4668T	CU :24,5	4667T	CU :24,5
		CL :28,00	16864-PART	CL :28		CL :28
		L :1390,00		D :W 1 1/8x12		D :W 1 1/8x12
		PD :48,00		L :150		L :150
		M :M22x1.5		M :M 22x1,5		M :M 22x1,5
				W :1.800 gr.		W :1.980 gr.

## 93CR08734 DRAGLINK / ROT KOLU



93CR08734 DRAGLINK / ROT KOLU		
APPLICATION	COMPARISON NO	DIMENSION
D 200	22108	CU :16,26
		CL :18,30
		L :358,00
		PD :26,00
		M :W9/16"-18
		W :2.000 gr.

## 93CR08735 DRAGLINK / ROT KOLU

93CR08735 DRAGLINK / ROT KOLU		
APPLICATION	COMPARISON NO	DIMENSION
W 100	10358	CU :16,55
		CL :18,60
		L :325,00
		PD :26,00
		M :M14x1.5
		W :1.900 gr.

**93CR08736**  
**DRAGLINK / ROT KOLU**

93CR08736 DRAGLINK / ROT KOLU		
APPLICATION	COMPARISON NO	DIMENSION
PW 250	16017	CU : 16,90
		CL : 19,70
		L : 560,00
		PD : 32,00
		M : M16x1.5
		W : 3.100 gr.

**93CR08737**  
**DRAGLINK / ROT KOLU**

93CR08737 DRAGLINK / ROT KOLU		
APPLICATION	COMPARISON NO	DIMENSION
PW 250 K	10360	CU : 16,90
		CL : 19,70
		L : 544,00
		PD : 32,00
		M : M16x1.5
		W : 2.650 gr.



**91FR04873**  
TIE ROD END / ROT BAŞI



APPLICATION	COMPARISON NO	DIMENSION
CARGO	81DB3289CA	CU : 27,1
	T103354-PART	CL : 30,2
	JCT3304-PART	D : M 30x1,5
	JCT3304BA-PART	L : 158
		M : M 24x1,5
		W : 1.800 gr.

**91FR05355**  
TIE ROD END / ROT BAŞI



APPLICATION	COMPARISON NO	DIMENSION
CARGO	81DB3290CA	CU : 27,1
		CL : 30,2
		D : M 30x1,5
		L : 156
		M : M 24x1,5
		W : 1.700 gr.

**91FR04923**  
TIE ROD END / ROT BAŞI



APPLICATION	COMPARISON NO	DIMENSION
CARGO	81DB3289SA	CU : 27,1
	92CT3304AA-PART	CL : 30,2
		D : M 38x1,5
		L : 246
		M : M 24x1,5
		W : 2.960 gr.

**93FR04596**  
DRAGLINK / ROT KOLU



93FR04596	DRAGLINK / ROT KOLU	91FR04923	TIE ROD END / ROT BAŞI
APPLICATION	COMPARISON NO	COMPARISON NO	DIMENSION
CARGO	92CT3304AA	81DB3289SA	CU : 27,1
		92CT3304AA-PART	CL : 30,2
			D : M 38x1,5
			L : 246
			M : M 24x1,5
			W : 2.960 gr.

**93FR04852**  
**CENTRE ROD / ORTA ROT**

93FR04852 CENTRE ROD / ORTA ROT			91FR04873 TIE ROD END / ROT BAŞI	
APPLICATION	COMPARISON NO	DIMENSION	COMPARISON NO	DIMENSION
CARGO	T103354	CU :27,1	81DB3289CA	CU :27,1
	JCT3304	CL :30,2	T103354-PART	CL :30,2
	JCT3304BA	L :888	JCT3304-PART	D :M 30x1,5
		PD :42	JCT3304BA-PART	L :158
		M :M 24x1,5		M :M 24x1,5
		W :8.320 gr.		W :1.800 gr.

**93FR04893**  
**CENTRE ROD / ORTA ROT**

93FR04893 CENTRE ROD / ORTA ROT			91FR00081 TIE ROD END / ROT BAŞI	
APPLICATION	COMPARISON NO	DIMENSION	COMPARISON NO	DIMENSION
CARGO	JCT3304AA	CU :23,5		
		CL :26,2		
		L :905		
		PD :40		
		M :M 20x1,5		
		W :7.420 gr.		

**93FR09315**  
**DRAGLINK / ROT KOLU**

93FR09315 DRAGLINK / ROT KOLU			91FR07623 TIE ROD END / ROT BAŞI	
APPLICATION	COMPARISON NO	DIMENSION	COMPARISON NO	DIMENSION
CARGO 2114	JCT3278BA			
CARGO 2217				

**92FR01389**  
BALL JOINT / ROTİL



APPLICATION	COMPARISON NO	DIMENSION
CARGO	81DB7L030A1A	CU : 11,6 CL : 13,3 M : M 10x1,25 T : 34,5 W : 280 gr.

**92FR09316**  
BALL JOINT / ROTİL



APPLICATION	COMPARISON NO	DIMENSION
CARGO	98CT7L030A1A	CU : 11,6 CL : 13,3 M : M 10x1,25 T : 30,55

**92FR09317**  
BALL JOINT / ROTİL



APPLICATION	COMPARISON NO	DIMENSION
CARGO	81DB7A501A1A	M : 13 T : 30,75

**84FR09770**  
KING PIN SET / DİNGİL TAMİR TAKIMI



APPLICATION	COMPARISON NO	DIMENSION
CARGO	84DB3111BA 1628241	PIN : Ø36.40 x 225

**84FR09771**  
KING PIN SET / DİNGİL TAMİR TAKIMI



APPLICATION	COMPARISON NO	DIMENSION
CARGO	81DB3111AB	PIN : Ø31.25 x 179

**84FR09772**  
KING PIN SET / DİNGİL TAMİR TAKIMI



APPLICATION	COMPARISON NO	DIMENSION
CARGO TURBO	84DB3111CA 1631205	PIN : Ø48.77 x : 255.50

**84FR09773**

**KING PIN SET / DİNGİL TAMİR TAKIMI**



APPLICATION	COMPARISON NO	DIMENSION
TRANSIT	71VB3111AA	PIN : Ø20.63 x 155

**84FR09774**

**KING PIN SET / DİNGİL TAMİR TAKIMI**



APPLICATION	COMPARISON NO	DIMENSION
TRANSIT	86VB3111AC	PIN : Ø21.83 x 144.5

**91IS01073**  
TIE ROD END / ROT BAŞI



APPLICATION	COMPARISON NO	DIMENSION
NPR	8944196082	CU : 18,1
	8941032222	CL : 20,5
		D : M20x1,5
		L : 101
		M : M 16x1,5
		W : 620 gr.

**91IS01074**  
TIE ROD END / ROT BAŞI



APPLICATION	COMPARISON NO	DIMENSION
NPR	8944196092	CU : 18,1
		CL : 20,5
		D : M20x1,5
		L : 101
		M : M 16x1,5
		W : 620 gr.

**91IS04861**  
TIE ROD END / ROT BAŞI



APPLICATION	COMPARISON NO	DIMENSION
NKR 55	3777703941	CU : 17,7
		CL : 20,7
		D : M 16x1,5
		L : 100
		M : M 16x1,5
		W : 760 gr.

**91IS04862**  
TIE ROD END / ROT BAŞI



APPLICATION	COMPARISON NO	DIMENSION
NKR 55	3777703951	CU : 17,7
		CL : 20,7
		D : M20x1,5
		L : 100
		M : M 16x1,5
		W : 760 gr.

**91IS04863**  
TIE ROD END / ROT BAŞI



APPLICATION	COMPARISON NO	DIMENSION
NKR 55	897222509051	CU : 17,7
		CL : 20,2
		D : M 20x1,5
		L : 86
		M : M 16x1,5
		W : 640 gr.

**91IS04864**  
TIE ROD END / ROT BAŞI



APPLICATION	COMPARISON NO	DIMENSION
NKR 55	8971073492	CU : 17,7
	897222510051	CL : 20,2
		D : M 20x1,5
		L : 86
		M : M 16x1,5
		W : 640 gr.

**91IS05753**  
**TIE ROD END / ROT BAŞI**



APPLICATION	COMPARISON NO	DIMENSION
N-Serie	377772586001	CU : 18,15
		CL : 20,2
		D : M 28x1,5
		L : 105
		M : M 16x1,5
		W : 860 gr.

**91IS05754**  
**TIE ROD END / ROT BAŞI**

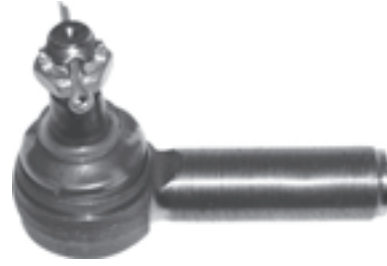

APPLICATION	COMPARISON NO	DIMENSION
N-Serie	377772587001	CU : 18,15
		CL : 20,2
		D : M 28x1,5
		L : 105
		M : M 16x1,5
		W : 860 gr.

**93IS04858**  
**DRAGLINK / ROT KOLU**



**93IS04858** DRAGLINK / ROT KOLU

APPLICATION	COMPARISON NO	DIEMENSION
MIDIBUS 59	388880019001	L : 1177
		PD : 36
		W : 4.200 gr.

**93IS04859**  
**CENTRE ROD / ORTA ROT**



**93IS04859** CENTRE ROD / ORTA ROT

APPLICATION	COMPARISON NO	DIEMENSION
N-SERIE	8970394701	CU : 19,6
CHAMPION		CL : 22,6
		L : 697
		PD : 30
		M : M 18x1,5
		W : 5.200 gr.

## 93IS04867

### CENTRE ROD / ORTA ROT



#### 93IS04867 CENTRE ROD / ORTA ROT

APPLICATION	COMPARISON NO	DIMENSION
NKR 55	97034285	CU : 19,7
	897034285251	CL : 22,2
	8970342852	L : 680
	377770825001	PD : 25
		M : M 18x1,5
		W : 3.820 gr.

## 93IS05755

### DRAGLINK / ROT KOLU



#### 93IS05755 DRAGLINK / ROT KOLU

APPLICATION	COMPARISON NO	DIMENSION	91IS04862 TIE ROD END / ROT BAŞI	91IS04861 TIE ROD END / ROT BAŞI
NKR 55	377772580101	CU : 17,7	3777703951	3777703941
		CL : 20,7		
		L : 1056		
		PD : 32		
		M : M 16x1,5		
		W : 3.200 gr.		
			CU : 17,7	CU : 17,7
			CL : 20,7	CL : 20,7
			D : M 20x1,5	D : M 16x1,5
			L : 100	L : 100
			M : M 16x1,5	M : M 16x1,5
			W : 760 gr.	W : 760 gr.

## 93IS05756

### DRAGLINK / ROT KOLU



#### 93IS05756 DRAGLINK / ROT KOLU

APPLICATION	COMPARISON NO	DIMENSION
	894106283201	L : 808
		PD : 35
		W : 4.200 gr.

## 93IS05757 DRAGLINK / ROT KOLU



93IS05757 DRAGLINK / ROT KOLU			91IS05754 TIE ROD END / ROT BAŞI		91IS05753 TIE ROD END / ROT BAŞI	
APPLICATION	COMPARISON NO	DIMENSION	COMPARISON NO	DIMENSION	COMPARISON NO	DIMENSION
	377772577101	CU :17,7	377772587001	CU :18,15	377772586001	CU :18,15
		CL :20,7		CL :20,2		CL :20,2
		L :1340		D :M 28x1,5		D :M 28x1,5
		PD :32		L :105		L :105
		M :M 16x1,5		M :M 16x1,5		M :M 16x1,5
		W :7.200 gr.		W :860 gr.		W :860 gr.

## 93IS05758 DRAGLINK / ROT KOLU



93IS05758 DRAGLINK / ROT KOLU		
APPLICATION	COMPARISON NO	DIMENSION
CHAMPION	377770281101	CU :19,6
MIDIBUS 66		CL :22,6
		L :995
		PD :30
		M :M 18x1,5
		W :6.900 gr.

## 93IS05759 DRAGLINK / ROT KOLU



93IS05759 DRAGLINK / ROT KOLU			91IS04862 TIE ROD END / ROT BAŞI		91IS04861 TIE ROD END / ROT BAŞI	
APPLICATION	COMPARISON NO	DIMENSION	COMPARISON NO	DIMENSION	COMPARISON NO	DIMENSION
TURKUAZ	377772582001	CU :17,7	3777703951	CU :17,7	3777703941	CU :17,7
		CL :20,7		CL :20,7		CL :20,7
		L :1548		D :M 20x1,5		D :M 16x1,5
		PD :32		L :100		L :100
		M :M 16x1,5		M :M 16x1,5		M :M 16x1,5
		W :6.360 gr.		W :760 gr.		W :760 gr.



93IS05760

DRAGLINK / ROT KOLU



93IS05760 DRAGLINK / ROT KOLU

APPLICATION	COMPARISON NO	DIMENSION
TURKUAZ	387003789101	CU : 19,6
		CL : 22,6
		L : 1210
		PD : 42
		M : M 18x1,5
		W : 8.600 gr.

84IS09601

KING PIN SET / DİNGİL TAMİR TAKIMI



APPLICATION	COMPARISON NO	DIMENSION
NPR	587831608	PIN : Ø30 x187

**91MT01628**  
**TIE ROD END / ROT BAŞI**

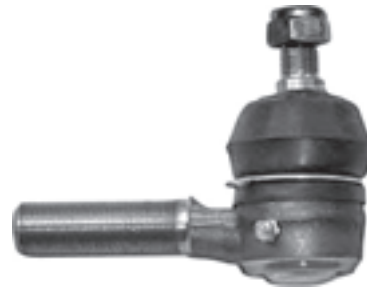

APPLICATION	COMPARISON NO	DIMENSION
CANTER	MW033301	CU : 16,6
		CL : 18,9
		D : M 20x1,5
		L : 101
		M : M 14x1,5
		W : 580 gr.

**91MT01629**  
**TIE ROD END / ROT BAŞI**

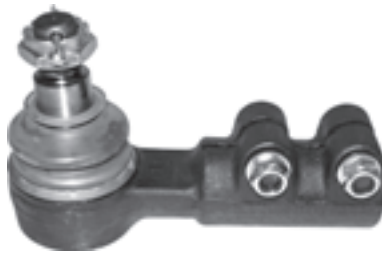
APPLICATION	COMPARISON NO	DIMENSION
CANTER	MW033300	CU : 16,6
		CL : 18,9
		D : M 20x1,5
		L : 101
		M : M 14x1,5
		W : 580 gr.

**91MT04913**  
**TIE ROD END / ROT BAŞI**

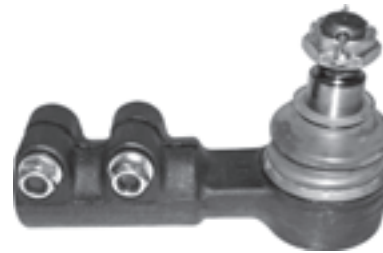
APPLICATION	COMPARISON NO	DIMENSION
SAFIR	MC862730	CU : 30,1
		CL : 33,1
		D : M 39x1,5
		L : 177
		M : M 24x1,5
		W : 3.660 gr.

**91MT04914**  
**TIE ROD END / ROT BAŞI**

APPLICATION	COMPARISON NO	DIMENSION
SAFIR	MC862731	CU : 30,1
		CL : 33,1
		D : M 39x1,5
		L : 177
		M : M 24x1,5
		W : 3.560 gr.

**91MT04916**  
**TIE ROD END / ROT BAŞI**

APPLICATION	COMPARISON NO	DIMENSION
PRENSES	MC999611	CU : 23,4
MARATHON		CL : 26,3
		D : M 42x1,5
		L : 173,5
		M : M 20x1,5
		W : 3.200 gr.

**91MT04917**  
**TIE ROD END / ROT BAŞI**

APPLICATION	COMPARISON NO	DIMENSION
PRENSES	MC999612	CU : 23,4
MARATHON		CL : 26,3
		D : M 42x1,5
		L : 173,5
		M : M 20x1,5
		W : 3.200 gr.

**91MT04918**  
TIE ROD END / ROT BAŞI



APPLICATION	COMPARISON NO	DIMENSION
CANTER	MB563774	CU : 18,5
		CL : 21
		D : M 22x1,5
		L : 100
		M : M 14x1,5
		W : 660 gr.

**91MT04919**  
TIE ROD END / ROT BAŞI



APPLICATION	COMPARISON NO	DIMENSION
CANTER	MB563775	CU : 18,5
		CL : 21
		D : M 22x1,5
		L : 100
		M : M 14x1,5
		W : 660 gr.

**91MT04937**  
TIE ROD END / ROT BAŞI



APPLICATION	COMPARISON NO	DIMENSION
SAFIR	X86	CU : 29,9
		CL : 32,6
		D : M 30x1,5
		L : 126
		M : M 24x1,5
		W : 1.960 gr.

**91MT04938**  
TIE ROD END / ROT BAŞI



APPLICATION	COMPARISON NO	DIMENSION
SAFIR	X244	CU : 29,9
		CL : 32,6
		D : M 30x1,5
		L : 126
		M : M 24x1,5
		W : 1.900 gr.

**91MT07288**  
TIE ROD END / ROT BAŞI



APPLICATION	COMPARISON NO	DIMENSION
CANTER 659	MK997628	CU : 18,5
		CL : 21
		D : M 22x1,5
		L : 138
		M : M 14x1,5
		W : 920 gr.

**91MT07289**  
TIE ROD END / ROT BAŞI



APPLICATION	COMPARISON NO	DIMENSION
CANTER 659	MK997629	CU : 18,5
		CL : 21
		D : M 22x1,5
		L : 138
		M : M 14x1,5
		W : 740 gr.

**91MT08405**  
**TIE ROD END / ROT BAŞI**

APPLICATION	COMPARISON NO	DIMENSION
FE 515	MK309709	CU : 18,5
		CL : 21
		D : M 20x1,5
		L : 130
		M : M 14x1,5
		W : 680 gr.

**91MT08406**  
**TIE ROD END / ROT BAŞI**

APPLICATION	COMPARISON NO	DIMENSION
FE 515	MK309710	CU : 18,5
		CL : 21
		D : M 20x1,5
		L : 130
		M : M 14x1,5
		W : 680 gr.

**93MT04915**  
**CENTRE ROD / ORTA ROT**

93MT04915 CENTRE ROD / ORTA ROT			91MT04913 TIE ROD END / ROT BAŞI		91MT04914 TIE ROD END / ROT BAŞI	
APPLICATION	COMPARISON NO	DIMENSION	COMPARISON NO	DIMENSION	COMPARISON NO	DIMENSION
SAFIR	MC862910	CU :30,1	MC862730	CU :30,1	MC862731	CU :30,1
		CL :33,1		CL :33,1		CL :33,1
		L :325		D :M 39x1,5		D :M 39x1,5
		PD :40		L :177		L :177
		M :M 24x1,5		M :M 24x1,5		M :M 24x1,5
		W :8.700 gr.		W :3.660 gr.		W :3.560 gr.

**93MT04920**  
**CENTRE ROD / ORTA ROT**

93MT04920 CENTRE ROD / ORTA ROT		
APPLICATION	COMPARISON NO	DIMENSION
PRENSES	MC253588	CU :23,4
		CL :25,8
		L :925
		PD :42
		M :M 20x1,5
		W :8.200 gr.

## 93MT04921 CENTRE ROD / ORTA ROT



### 93MT04921 CENTRE ROD / ORTA ROT

APPLICATION	COMPARISON NO	DIMENSION
PRENSES	MC364207	CU :25,8
		CL :25,8
		L :862
		PD :48
		M :M 20x1,5
		W :7.500 gr.

## 93MT04922 CENTRE ROD / ORTA ROT



### 93MT04922 CENTRE ROD / ORTA ROT

APPLICATION	COMPARISON NO	DIMENSION	91MT04938 TIE ROD END / ROT BAŞI	91MT04937 TIE ROD END / ROT BAŞI
SAFİR	X54	CU :29,9	X244	X86
		CL :32,6		
		L :405		
		PD :42		
		M :M 24x1,5		
		W :6.500 gr.		
			CU :29,9	CU :29,9
			CL :32,6	CL :32,6
			D :M 30x1,5	D :M 30x1,5
			L :126	L :126
			M :M 24x1,5	M :M 24x1,5
			W :1.900 gr.	W :1.960 gr.

## 93MT07559 DRAGLINK / ROT KOLU



### 93MT07559 DRAGLINK / ROT KOLU

APPLICATION	COMPARISON NO	DIMENSION
	MC082250	CU :30,10
		CL :33,10
		L :2176,00
		PD :50,00
		M :M24x1.5

**93MT08674**  
**DRAGLINK / ROT KOLU**

**93MT08674** DRAGLINK / ROT KOLU

APPLICATION	COMPARISON NO	DIMENSION
711	MK382589	CU : 19,95
		CL : 22,2
		L : 682
		PD : 30
		M : M 18x1,5
		W : 4.860 gr.

**93MT08675**  
**DRAGLINK / ROT KOLU**

**93MT08675** DRAGLINK / ROT KOLU

APPLICATION	COMPARISON NO	DIMENSION
839	MK382603	CU : 19,95
		CL : 22,2
		L : 805
		PD : 38
		M : M 18x1,5
		W : 4.800 gr.

**96MT02072**  
**STABILIZER / STABILIZER ROT**

APPLICATION	COMPARISON NO	DIMENSION
SAFIR	MC371092	L : 190
		PD : 43
		M : M 20x1,5
		W : 3.520 gr.

**96MT02073**  
**STABILIZER / STABILIZER ROT**

APPLICATION	COMPARISON NO	DIMENSION
SAFIR	MC371093	L : 190
		PD : 43
		M : M 20x1,5
		W : 3.520 gr.

**96MT02074**  
**STABILIZER / STABILİZER ROT**



APPLICATION	COMPARISON NO	DIMENSION
SAFİR	MC371090	L : 200
		PD : 36
		M : M 20x1,5
		W : 1.830 gr.

**96MT09403**  
**STABILIZER / STABILİZER ROT**



APPLICATION	COMPARISON NO	DIMENSION
CANTER	MK382984	L : 160
		PD : 10
		M : M 12x1,25

**96MT09404**  
**STABILIZER / STABILİZER ROT**



APPLICATION	COMPARISON NO	DIMENSION
CANTER	MK382985	L : 160
		PD : 10
		M : M 12x1,25

**84MT09602**  
**KING PIN SET / DİNGİL TAMİR TAKIMI**



APPLICATION	COMPARISON NO	DIMENSION
CANTER	MC993611	PIN : Ø30 x180

**91HY09330**  
**TIE ROD END / ROT BAŞI**



APPLICATION	COMPARISON NO	DIMENSION
HD 75	568905K000	CU : 20
		CL : 22
		D : M 24x1,5
		L : 130
		M : M 16x1,5

**91HY09331**  
**TIE ROD END / ROT BAŞI**



APPLICATION	COMPARISON NO	DIMENSION
HD 75	568805K000	CU : 20
		CL : 22
		D : M 24x1,5
		L : 130
		M : M 16x1,5



## 91GZ05846

TIE ROD END / ROT BAŞI



APPLICATION	COMPARISON NO	DIMENSION
GST	2217341405611	CU : 17,3
		CL : 20,3
		D : M 18x1,5
		L : 100
		M : M 16x1,5
		W : 600 gr.

## 91GZ05847

TIE ROD END / ROT BAŞI



APPLICATION	COMPARISON NO	DIMENSION
GST	3302341405711	CU : 17,3
		CL : 20,3
		D : M 18x1,5
		L : 100
		M : M 16x1,5
		W : 580 gr.

## 93GZ05848

DRAGLINK / ROT KOLU



93GZ05848	DRAGLINK / ROT KOLU	91GZ05847	TIE ROD END / ROT BAŞI	91GZ05846	TIE ROD END / ROT BAŞI	
APPLICATION	COMPARISON NO	DIMENSION	COMPARISON NO	DIMENSION	COMPARISON NO	DIMENSION
GST	3302341405211	CU : 17,3	3302341405711	CU : 17,3	2217341405611	CU : 17,3
		CL : 20,3		CL : 20,3		CL : 20,3
		L : 1328		D : M 18x1,5		D : M 18x1,5
		PD : 30		L : 100		L : 100
		M : M 16x1,5		M : M 16x1,5		M : M 16x1,5
				W : 580 gr.		W : 600 gr.

## 93GZ05849

CENTRE ROD / ORTA ROT



93GZ05849	CENTRE ROD / ORTA ROT	
APPLICATION	COMPARISON NO	DIMENSION
GST	3302341401011	CU : 17,3
		CL : 20,3
		L : 539
		PD : 18
		M : M 16x1,5

**91LY05421**  
**TIE ROD END / ROT BAŞI**



APPLICATION	COMPARISON NO	DIMENSION
TMP3	917349	CU : 27,40
		CL : 31,80
		D : W1 1/8" x 12
		L : 148,00
		M : W7/8" x 14
		W : 1.700 gr.

**91LY05422**  
**TIE ROD END / ROT BAŞI**

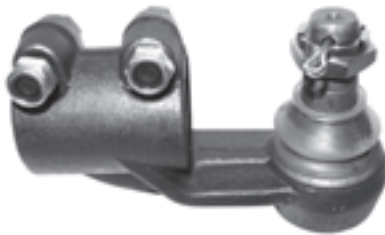
APPLICATION	COMPARISON NO	DIMENSION
TMP3	917355	CU : 27,40
		CL : 31,80
		D : W1 1/8" x 12
		L : 148,00
		M : W7/8" x 14
		W : 1.700 gr.

**91LY05423**  
**TIE ROD END / ROT BAŞI**

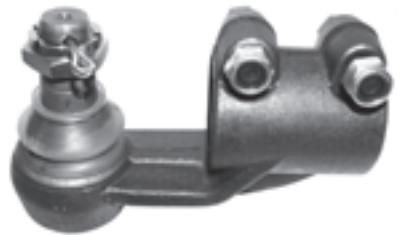
APPLICATION	COMPARISON NO	DIMENSION
TMP2	904730	CU : 25,10
		CL : 29,50
		D : M48x2
		L : 153,00
		M : M20x1.5
		W : 4.200 gr.

**91LY05424**  
**TIE ROD END / ROT BAŞI**

APPLICATION	COMPARISON NO	DIMENSION
TMP2	904747	CU : 25,10
		CL : 29,50
		D : M48x2
		L : 153,00
		M : M20x1.5
		W : 4.200 gr.

AYD REF.	APPLICATION / ARAÇ BİLGİSİ	Page/Sayfa	AYD REF.	APPLICATION / ARAÇ BİLGİSİ	Page/Sayfa
<b>00058</b>	<b>DAF/IVECO/MAN/MERCEDES/RENAULT/SCANIA</b>		<b>00085</b>	<b>IVECO</b>	
91DF00058	F1600; F2000; F2200; F2100; F1700; F1900; F1800	2	93IV00085	EUROTECH MT	35
91IV00058	EUROCARGO; EUROSTAR; EUROTECH MH; EUROTECH MP; EUROTECH MT; EUROTRAKKER; M; P/PA; STRALIS; TURBOSTAR; TURBOTECH	30	<b>00087</b>	<b>MAN</b>	
91MN00058	EL; F2000; F90; G90; L2000; M2000 L; M2000 M; M90; NG; NL; SG; SL; TGA	57	93MN00087	F2000; F90; M2000 L; M2000 M; M90	64
91MR00058	ACTROS; 1996; ACTROS; 2003; ATEGO; AXOR; LK/LN2; MK; NG; SK; TRAVEGO; (O 580)	116	<b>00089</b>	<b>VOLVO</b>	
91RN00058	C; KERAX; MAGNUM; MANAGER; MAJOR; MAXTER; MID-LUM; PREMIUM; R	263	91VL00089	FH 12; FH 16; FL; FM	333
91SC00058	3- SERIES; 4- SERIES	298	<b>00090</b>	<b>VOLVO</b>	
<b>00059</b>	<b>DAF/IVECO/MAN/MERCEDES/RENAULT/SCANIA</b>		91VL00090	FH 12; FH 16; FL; FM	333
91DF00059	F1600; F2000; F2200; F2100; F1700; F1900; F1800	2	<b>00091</b>	<b>VOLVO</b>	
91IV00059	EUROCARGO; EUROSTAR; EUROTECH MH; EUROTECH MP; EUROTECH MT; EUROTRAKKER; M; P/PA; STRALIS; TURBOSTAR; TURBOTECH	30	93VL00091	FH 12; FH 16	338
91MN00059	EL; F2000; F90; G90; L2000; M2000 L; M2000 M; M90; NG; NL; SG; SL; TGA	57	<b>00093</b>	<b>IVECO</b>	
91MR00059	ACTROS; 1996; ACTROS; 2003; ATEGO; AXOR; LK/LN2; MK; NG; SK; TRAVEGO; (O 580)	116	93IV00093	TURBOSTAR; TURBOTECH	35
91RN00059	C; KERAX; MAGNUM; MANAGER; MAJOR; MAXTER; MID-LUM; PREMIUM; R	263	<b>00095</b>	<b>RENAULT</b>	
91SC00059	3- SERIES; 4- SERIES	298	93RN00095	MIDLINER	270
<b>00060</b>	<b>RENAULT</b>		<b>00097</b>	<b>MAN/MERCEDES/RENAULT</b>	
93RN00060	MAJOR	270	91MN00097	F90	57
<b>00062</b>	<b>VOLVO</b>		91MR00097	ACTROS; 1996; ACTROS; 2003; ATEGO; AXOR; MK; NG; SK	116
91VL00062	FL	333	91RN00097	KERAX; MAXTER	263
<b>00063</b>	<b>VOLVO</b>		<b>00098</b>	<b>MAN/MERCEDES/RENAULT</b>	
91VL00063	FL	333	91MN00098	F90	57
<b>00064</b>	<b>VOLVO</b>		91MR00098	ACTROS; 1996; ACTROS; 2003; ATEGO; AXOR; MK; NG; SK	116
93VL00064	F10; F12; F16	338	91RN00098	KERAX; MAXTER	263
<b>00066</b>	<b>SCANIA</b>		<b>00099</b>	<b>MERCEDES</b>	
93SC00066	3- SERIES	300	93MR00099	MK; NG	129
<b>00073</b>	<b>MERCEDES</b>		<b>00101</b>	<b>MAN</b>	
93MR00073	100 BUS (631)	128	93MN00101	G90	64
<b>00076</b>	<b>IVECO</b>		<b>00103</b>	<b>MERCEDES</b>	
93IV00076	EUROSTAR; EUROTECH MH; EUROTECH MP; EUROTRAKKER; STRALIS	35	93MR00103	100 BUS (631); MK; NG; SK	129
<b>00078</b>	<b>DAF/MAN/MERCEDES</b>		<b>00105</b>	<b>VOLVO</b>	
91DF00078	F1600; F1800	3	93VL00105	FH 12; FH 16; FL4; FM12	338
91MN00078	M90	58	<b>00190</b>	<b>VOLVO</b>	
91MR00078	100 BUS (631); LK/LN2; MK; NG; SK	117	91VL00190	FL10; FL7	334
<b>00079</b>	<b>MERCEDES</b>		<b>00191</b>	<b>VOLVO</b>	
93MR00079	LK/LN2	128	91VL00191	FL10; FL7	334
<b>00081</b>	<b>DAF/IVECO/MAN/MERCEDES/RENAULT/VOLVO</b>		<b>00209</b>	<b>VOLVO</b>	
91DF00081	65 CF; 75 CF; F1600; F1300; F1400	2	91VL00209	FL	334
91IV00081	EUROCARGO	30	<b>00210</b>	<b>VOLVO</b>	
91MN00081	M2000 L; M2000 M; M90; SL	57	91VL00210	FL	334
91MR00081	ACTROS; 1996; ACTROS; 2003; ATEGO; AXOR; LK/LN2; MK; NG; SK; UNIMOG	116	<b>00252</b>	<b>IVECO/MERCEDES/RENAULT</b>	
91RN00081	MIDLINER	263	91IV00252	M	30
91VL00081	FL; FLC	333	91MR00252	ACTROS; 1996; ACTROS; 2003; ATEGO; AXOR; MK; NG; SK	117
<b>00082</b>	<b>DAF/IVECO/MAN/MERCEDES/RENAULT/VOLVO</b>		91RN00252	MIDLINER	264
91DF00082	65 CF; 75 CF; F1600; F1300; F1400	2	<b>00253</b>	<b>IVECO/MERCEDES/RENAULT</b>	
91IV00082	EUROCARGO	30	91IV00253	M	30
91MN00082	M2000 L; M2000 M; M90; SL	57	91MR00253	ACTROS; 1996; ACTROS; 2003; ATEGO; AXOR; MK; NG; SK	117
91MR00082	ACTROS; 1996; ACTROS; 2003; ATEGO; AXOR; LK/LN2; MK; NG; SK; UNIMOG	116	91RN00253	MIDLINER	264
91RN00082	MIDLINER	263	<b>00254</b>	<b>DAF</b>	
91VL00082	FL; FLC	333	91DF00254	85; 95; 65 CF; 75 CF; 85 CF; 95 XF	2
<b>00083</b>	<b>SCANIA</b>		<b>00255</b>	<b>DAF</b>	
93SC00083	2- SERIES; 3- SERIES	300	91DF00255	85; 95; 65 CF; 75 CF; 85 CF; 95 XF	2
			<b>00350</b>	<b>MERCEDES</b>	
			90MR00350	NG; SK	221
			<b>00351</b>	<b>MERCEDES</b>	
			90MR00351	NG; SK	221
			<b>00387</b>	<b>MAN</b>	
			93MN00387	L2000	65
			<b>00389</b>	<b>MAN/MERCEDES</b>	
			91MN00389	G90; L2000	58
			91MR00389	LP; NG	117

AYD REF.	APPLICATION / ARAÇ BİLGİSİ	Page/Sayfa	AYD REF.	APPLICATION / ARAÇ BİLGİSİ	Page/Sayfa
00395	VOLVO		00508	IVECO	
93VL00395	F12	339	91IV00508	M; P/PA	31
00413	MERCEDES		00509	IVECO	
93MR00413	LK/LN2	129	91IV00509	M; P/PA	31
00420	MERCEDES		00510	IVECO	
93MR00420	MK; NG; SK	130	93IV00510	EUROCARGO	36
00426	MAN		00512	IVECO	
93MN00426	LION'S STAR; SG; SL	65	93IV00512	EUROCARGO	36
00427	MERCEDES		00514	SCANIA	
93MR00427	MK; NG; SK	130	93SC00514	2- SERIES; 3- SERIES	302
00430	DAF		00516	SCANIA	
93DF00430	95 XF	8	93SC00516	3- SERIES	302
00444	VOLVO		00518	VOLVO	
91VL00444	F10; F12; F16; F7; FL10; FL12; FL6; FL7	334	91VL00518	FH 12; FH 16; FL; FM	335
00448	SCANIA		00519	VOLVO	
93SC00448	3- SERIES; 4- SERIES; P, R, T SERIES	300	91VL00519	FH 12; FH 16; FL; FM	335
00449	SCANIA		00520	VOLVO	
93SC00449	4- SERIES; P, R, T SERIES	301	93VL00520	FH 12; FH 16; FL4; FM12	341
00451	IVECO		00522	SCANIA	
93IV00451	EUROCARGO	36	91SC00522	3- SERIES	298
00453	VOLVO		00523	SCANIA	
91VL00453	FL; FL6; FLC	334	91SC00523	3- SERIES	298
00454	VOLVO		00541	MERCEDES	
93VL00454	F12; F16; F4; F7	339	93MR00541	100 BOX (631); 100 FLATBED; /CHASSIS; (631); 100 BUS (631)	132
00456	MERCEDES		00544	MERCEDES	
93MR00456	MK; NG; SK	130	91MR00544	ACTROS; 1996; ACTROS; 2003; ATEGO; AXOR; ECONIC; MK; NG; SK; AXOR 2	117
00458	VOLVO		00545	MERCEDES	
93VL00458	F10; F12; F16	339	91MR00545	ACTROS; 1996; ACTROS; 2003; ATEGO; AXOR; ECONIC; MK; NG; SK; AXOR 2	117
00460	VOLVO		00555	VOLVO	
93VL00460	F10	340	93VL00555	FL6	342
00462	MERCEDES		00557	SCANIA	
93MR00462	MK; NG; SK	131	93SC00557	4- SERIES; P, R, T SERIES	303
00464	MERCEDES		00559	SCANIA	
93MR00464	LK/LN2	131	93SC00559	3- SERIES	303
00466	SCANIA		00561	VOLVO	
93SC00466	4- SERIES; P, R, T SERIES	301	93VL00561	FH 12; FH 16; FL4; FM12	342
00468	SCANIA		00563	MERCEDES	
93SC00468	3- SERIES	301	93MR00563	LK/LN2	132
00470	SCANIA		00565	MERCEDES	
93SC00470	3- SERIES	302	91MR00565	NG	118
00471	MAN/MERCEDES		00566	VOLVO	
91MN00471	LION'S; COACH RHC; 414; M2000 L; NL; TGA; TGM	58	93VL00566	FL10; FL12; FL7	342
91MR00471		118	00568	VOLVO	
00474	VOLVO		93VL00568	FH 12; FH 16	343
93VL00474	FH 12; FH 16; FL4; FM12; FM7	340	00570	MERCEDES	
00476	VOLVO		93MR00570	MK; NG	132
93VL00476	FL	340	00571	SCANIA	
00478	VOLVO		93SC00571	2- SERIES	303
93VL00478	F10; F12; F16	341	00572	VOLVO	
00480	VOLVO		93VL00572	B10L	343
93VL00480	FL10	341	00573	VOLVO	
00495	VOLVO		93VL00573	FL10; FL7	343
91VL00495	FL10; FL7	335	00576	RENAULT	
00496	MAN/SCANIA		91RN00576		264
91MN00496		58	00595	RENAULT	
91SC00496	2- SERIES; 3- SERIES; 4- SERIES	298	93RN00595	C; MIDLINER	270
00504	MERCEDES				
93MR00504	T2/LN1; VARIO	131			

AYD REF.	APPLICATION / ARAÇ BİLGİSİ	Page/Sayfa	AYD REF.	APPLICATION / ARAÇ BİLGİSİ	Page/Sayfa
00596	MERCEDES		00677	IVECO	
93MR00596	MK; NG; SK	133	93IV00677	M; MK; P/PA	37
00597	MERCEDES		00679	VOLVO	
93MR00597	MK; NG	133	93VL00679	FH 12; FH 16; FL 4; FM12	344
00599	MAN		00682	IVECO	
93MN00599	F2000	65	93IV00682	M; MK; P/PA	37
00601	VOLVO		00685	IVECO	
93VL00601	FL	344	93IV00685	M; MK; P/PA	37
00602	RENAULT		00687	MERCEDES	
93RN00602	MAJOR	271	93MR00687	T2/LN1	136
00604	RENAULT		00688	MAN/VOLVO	
93RN00604	MANAGER; MAXTER	271	91MN00688	F2000; F90; L2000; M2000 L; M2000 M	60
00606	SCANIA		91VL00688	FL6	335
93SC00606	4- SERIES; P, R, T SERIES	304	00689	MERCEDES	
00608	SCANIA		93MR00689	NG	137
93SC00608	3- SERIES	304	00692	MAN/MERCEDES/RENAULT	
00610	DAF		91MN00692	L2000	59
93DF00610	95 XF	8	91MR00692	LP; MK; NG; SK	118
00612	MERCEDES		91RN00692	MESSENGER; MIDLINER	264
93MR00612	O 303	133	00695	MERCEDES	
00615	MERCEDES		93MR00695	T1 BOX (601); T1 BOX (602); T1 BUS (602); T1 FLATBED; CHASSIS (602); T1; FLATBED/Chassis (601); T1 BUS (601)	137
93MR00615	100 BUS (631)	134	00703	MERCEDES	
00619	MERCEDES		93MR00703	LK/LN2	137
93MR00619	O 303	134	00704	MERCEDES	
00623	MERCEDES		93MR00704	O 405; O 407	138
93MR00623	LP	134	00706	MERCEDES	
00626	SCANIA		91MR00706	MK; NG	119
93SC00626	3- SERIES	304	00707	MERCEDES	
00628	RENAULT		91MR00707	MK; NG	119
93RN00628	MANAGER; MAXTER	271	00708	MERCEDES	
00630	MERCEDES		93MR00708	NG; O 303	138
93MR00630	LK/LN2	135	00709	MERCEDES	
00631	MERCEDES		93MN00709	G 90;	138
93MR00631	LK/LN2	135	00710	MERCEDES	
00632	MERCEDES		93MR00710	LP	139
93MR00632	T1 BOX (601); T1 BOX (602); T1 BUS (602); T1 FLATBED / CHASSIS (602); T1 FLATBED / CHASSIS (601); T1 BUS (601); T1/TN	135	00711	MERCEDES	
00641	DAF/IVECO/MAN/MERCEDES/RENAULT		91MR00711	SK	118
91DF00641		3	00712	MERCEDES	
91IV00641	M; P/PA	31	93MR00712	ACTROS; 1996; ACTROS; 2003; ATEGO; AXOR	139
91MN00641	G90; L2000; M2000 L; M2000 M	58	00715	MERCEDES	
91MR00641	LK/LN2; MK; NG; SK; T2/LN1	118	93MR00715	T2/LN1	139
91RN00641	MIDLINER	264	00719	MERCEDES	
00642	DAF/IVECO/MAN/MERCEDES/RENAULT		93MR00719	T2/LN1	140
91DF00642		3	00726	VOLVO	
91IV00642	M; P/PA	31	93VL00726	F10; F12; F16	344
91MN00642	G90; L2000; M2000 L; M2000 M	58	00728	MAN	
91MR00642	LK/LN2; MK; NG; SK; T2/LN1	118	93MN00728	M90	66
91RN00642	MIDLINER	264	00743	MERCEDES	
00643	MAN		93MR00743	MK; NG; SK	140
93MN00643	G90	66	00749	MERCEDES	
00667	MERCEDES		91MR00749	ACTROS; 1996; ACTROS; 2003; ATEGO; AXOR	119
93MR00667	T2/LN1	136	00750	MERCEDES	
00674	RENAULT		93MR00750	ACTROS; 1996; ACTROS; 2003; ATEGO; AXOR	140
93RN00674	MIDLINER	272	00752	RENAULT	
00676	MERCEDES		93RN00752	MAGNUM	272
93MR00676	ACTROS; 1996; ACTROS; 2003; AXOR	136	00754	MERCEDES	
			93MR00754	MK; NG	141

AYD REF.	APPLICATION / ARAÇ BİLGİSİ	Page/Sayfa	AYD REF.	APPLICATION / ARAÇ BİLGİSİ	Page/Sayfa
00755	MAN		01281	DAF	
93MN00755	F2000; F90; SL	66	93DF01281	85 CF	9
00757	MERCEDES		01283	SCANIA	
93MR00757	NG	141	93SC01283	3- SERIES	306
00759	RENAULT		01284	RENAULT	
93RN00759	C	272	93RN01284	R	274
00761	SCANIA		01289	SCANIA	
93SC00761	3- SERIES	305	93SC01289	3- SERIES	306
00762	MAN		01291	SCANIA	
93MN00762	F2000; F90; M2000 L; M2000 M; M90; TGA	67	93SC01291	3- SERIES	306
00768	MAN		01292	SCANIA	
93MN00768	F2000; F90; M2000 L; M2000 M; M90; TGA	67	93SC01292	3- SERIES	307
00805	MERCEDES		01297	MERCEDES	
93MR00805	MK; NG; SK	141	93MR01297	100 BUS (631)	144
00857	MAN		01300	MERCEDES	
93MN00857	F2000; F90	67	93MR01300	LK/LN2	144
00899	MERCEDES		01303	MERCEDES	
93MR00899	T2/LN1	142	93MR01303	MK; NG	144
01065	VOLVO		01305	MERCEDES	
93VL01065	FH 12; FH 16; FM7	345	91MR01305	T2/LN1	119
01073	ISUZU		01306	MERCEDES	
91IS01073	NPR	402	93MR01306	T2/LN1	145
01074	ISUZU		01308	MERCEDES	
91IS01074	NPR	402	93MR01308	LK/LN2	145
01081	DAF		01309	MERCEDES	
93DF01081	95 XF	8	93MR01309	MK; NG; SK	145
01086	SCANIA		01314	IVECO	
93SC01086	3- SERIES	305	93IV01314	50 NC	38
01128	SCANIA		01318	IVECO	
92SC01128	P, R, T SERIES	324	91IV01318	M	31
01210	RENAULT		01319	IVECO	
93RN01210		273	91IV01319		31
01214	RENAULT		01328	DAF	
93RN01214	C	273	93DF01328	75 CF; 85 CF; XF 95	9
01216	MERCEDES		01330	DAF/MAN	
93MR01216	T2/LN1	142	91DF01330	85 CF; XF 95	3
01218	MERCEDES		91MN01330	EL; L2000; M2000 L; M2000 M; NG; NL	59
91MR01218	T2/LN1	119	01332	MERCEDES	
01219	MAN		93MR01332	SK	146
93MN01219	M90	68	01343	VOLVO	
01221	SCANIA		93VL01343	FH 12; FH 16; FL 4; FM12	345
93SC01221	2- SERIES; 3- SERIES	305	01345	VOLVO	
01223	MERCEDES		91VL01345	FH 12; FH 16; FL; FM; FM12	335
93MR01223	NG	142	01347	VOLVO	
01225	DAF		93VL01347	FH 12; FH 16; FL4; FM12	346
93DF01225	65 CF; 75 CF; 85 CF	9	01348	SCANIA	
01228	RENAULT		93SC01348	4- SERIES; P, R, T SERIES	307
93RN01228	MIDLINER	273	01349	VOLVO	
01230	MERCEDES		93VL01349	FL10	346
93MR01230	LK/LN2	143	01350	VOLVO	
01265	VOLVO		93VL01350	FL 6	346
93VL01265	FL6	345	01352	SCANIA	
01271	MERCEDES		93SC01352	4- SERIES	307
93MR01271	MK; NG	143	01389	FORD	
01273	MAN		92FR01389	CARGO	400
93MN01273	L2000	68	01413	DAF	
01279	MERCEDES		91DF01413		3
93MR01279	LK/LN2	143	01414	DAF	
			91DF01414		3

AYD REF.	APPLICATION / ARAÇ BİLGİSİ	Page/Sayfa	AYD REF.	APPLICATION / ARAÇ BİLGİSİ	Page/Sayfa
01452	MERCEDES		01806	RENAULT	
93MR01452	NG	146	91RN01806	GBH/TBH; 280	265
01454	VOLVO		01815	MAN/MERCEDES	
93VL01454	FL	347	91MN01815		59
01456	MAN		91MR01815	AXOR 2; ACTROS; 1996; ACTROS; 2003; ATEGO; NG; SK	120
93MN01456	M90	68	01826	MAN	
01458	VOLVO		92MN01826	L2000; M2000 L; M2000 M	108
93VL01458	FL6	347	01846	SCANIA	
01466	SCANIA		93SC01846	3- SERIES	309
91SC01466	2- SERIES; 3- SERIES	298	01848	SCANIA	
01512	MAN/VOLVO		93SC01848	3- SERIES	309
91MN01512	M2000 L; M90	59	01849	SCANIA	
91VL01512	F4; F6; FL4; FL6	335	93SC01849	3- SERIES	309
01513	MAN		01870	MAN/MERCEDES	
91MN01513		59	91MN01870		59
01520	MERCEDES		91MR01870	ACTROS; 1996; ATEGO; NG; SK	120
93MR01520	LP	146	01874	SCANIA	
01536	RENAULT		93SC01874	4- SERIES; P, R, T SERIES	310
93RN01536	CBH / CLM	274	01877	SCANIA	
01575	MERCEDES		93SC01877	4- SERIES; P, R, T SERIES	310
93MR01575	O 405; O 407	147	01879	IVECO/MAN/MERCEDES/SCANIA	
01581	SCANIA		91IV01879	EUROCARGO; M; TURBOSTAR; TURBOTECH	32
93SC01581	3- SERIES	308	91MN01879	EL; EM; F 90 Unterflur; R; F2000; F90; G; G90; L2000; LION'S; COACH; RHC; 414; M90; NG; NL; NM; NU; SD	60
01582	SCANIA		91MR01879	LP	120
93SC01582	4- SERIES	308	91SC01879	2- SERIES; 3- SERIES	299
01591	SCANIA		01880	IVECO/MAN/MERCEDES/SCANIA	
93SC01591	2- SERIES	308	91IV01880	EUROCARGO; M; TURBOSTAR; TURBOTECH	32
01628	MITSUBISHI		91MN01880	EL; EM; F 90 Unterflur; R; F2000; F90; G; G90; L2000; LION'S; COACH; RHC; 414; M90; NG; NL; NM; NU; SD	60
91MT01628	CANTER	407	91MR01880	LP	120
01629	MITSUBISHI		91SC01880	2- SERIES; 3- SERIES	299
91MT01629	CANTER	407	01962	DAF/MAN/MERCEDES	
01666	RENAULT		91DF01962	F1600; F1800	4
93RN01666	MAJOR	274	91MN01962	M90	60
01682	MAN		91MR01962	100 BUS (631); LK/LN2; MK; NG; SK	120
93MN01682	M 2000	69	01993	SCANIA	
01779	VOLVO		93SC01993	3- SERIES	310
93VL01779	F10; F12; F16	347	02025	SCANIA	
01781	VOLVO		93SC02025	2- SERIES	311
93VL01781	F10; F12; F16	348	02058	MERCEDES	
01783	VOLVO		91MR02058	LK/LN2; LP; MK; NG; SK	120
93VL01783	FL6	348	02059	MERCEDES	
01796	MERCEDES		93MR02059	OH 1628	148
93MR01796	LK/LN2	147	02072	MITSUBISHI	
01798	MERCEDES		96MT02072	SAFIR	411
91MR01798	O 309; T2/L	119	02073	MITSUBISHI	
01799	MERCEDES		96MT02073	SAFIR	411
93MR01799	ATEGO; ATEGO 2; AXOR	147	02074	MITSUBISHI	
01800	MERCEDES		96MT02074	SAFIR	412
93MR01800	ACTROS; 1996; ACTROS; 2003; ATEGO; AXOR	148	02077	IKARUS	
01801	MERCEDES		91IC02077		28
93MR01801	ACTROS; 1996; ACTROS; 2003; ATEGO; AXOR	148	02078	IKARUS	
01802	DAF/SCANIA		93IC02078		29
91DF01802	F1600; F2000; F2200	4	02086	DAF/IVECO	
91SC01802	2- SERIES; 3- SERIES	299	91DF02086		4
01803	DAF/SCANIA		91IV02086	EUROTRAKKER	32
91DF01803	F1600; F2000; F2200	4	02095	DAF	
91SC01803	2- SERIES; 3- SERIES	299	91DF02095	75; 85; 95; 75 CF; 85 CF; 95 XF	4
01804	RENAULT				
93RN01804	GBH/TBH; 280	275			

AYD REF.	APPLICATION / ARAÇ BİLGİSİ	Page/Sayfa	AYD REF.	APPLICATION / ARAÇ BİLGİSİ	Page/Sayfa
02096	DAF		03332	MERCEDES	
91DF02096	75; 85; 95; 75 CF; 85 CF; 95 XF	4	93MR03332	ATEGO; ATEGO 2; AXOR	150
02127	DAF		03336	MERCEDES	
93DF02127		10	93MR03336	MK; NG; SK	150
02128	DAF		03367	MERCEDES	
93DF02128		10	93MR03367	MK; NG; SK	151
02129	VOLVO		03368	MERCEDES	
93VL02129	FH 12	348	91MR03368	MK; NG; SK	121
02130	SCANIA		03369	MERCEDES	
92SC02130	2- SERIES; 3- SERIES; 4- SERIES	324	93MR03369	ACTROS; 1996; ACTROS; 2003; ATEGO; AXOR	151
02131	RENAULT		03370	MERCEDES	
93RN02131		275	93MR03370	ACTROS; 1996; ACTROS; 2003; AXOR	151
02132	RENAULT		03506	DAF	
93RN02132		275	93DF03506	85 CF; XF 95	10
02133	MERCEDES		03507	DAF	
93MR02133	LK/LN2	149	93DF03507	95 XF	11
02134	VOLVO		03508	MERCEDES	
93VL02134	FL12	349	93MR03508	MK; NG; SK	152
02135	VOLVO		03509	MERCEDES	
93VL02135	FH 12	349	93MR03509	MK; NG; SK	152
02139	MERCEDES		03510	MERCEDES	
93MR02139	MK; NG	149	93MR03510	MK; NG; SK	152
02163	RENAULT		03511	MERCEDES	
93RN02163	MAJOR	276	93MR03511	MK; NG; SK	153
02164	RENAULT		03512	MERCEDES	
93RN02164		276	93MR03512	ACTROS; 1996; ACTROS; 2003; ATEGO; AXOR	153
02166	RENAULT		03513	IVECO	
93RN02166	PREMIUM	276	91IV03513	EUROCARGO; EUROSTAR; EUROTECH MH; EUROTECH MP; EUROTECH MT; EUROTRAKKER	32
02167	RENAULT		03514	IVECO	
93RN02167	R	277	91IV03514	EUROCARGO; EUROSTAR; EUROTECH MH; EUROTECH MP; EUROTECH MT; EUROTRAKKER	32
02170	RENAULT		03515	IVECO	
93RN02170	PREMIUM	277	93IV03515	TURBOSTAR; TURBOTECH	38
02171	RENAULT		03516	IVECO/MAN	
93RN02171		277	91IV03516		32
02173	RENAULT		91MN03516	F2000; F90	60
93RN02173	PREMIUM	278	03517	MERCEDES	
02174	RENAULT		93MR03517	UNIMOG	153
93RN02174	MAGNUM	278	03518	MERCEDES	
02241	IVECO		93MR03518	UNIMOG	154
93IV02241	M; MK; P/PA	38	03521	MERCEDES	
02255	VOLVO		93MR03521	MK; NG	154
93VL02255	FH 12	349	03522	MERCEDES	
02257	VOLVO		93MR03522	MK; NG	154
93VL02257	B 12	350	03523	MERCEDES	
02258	SCANIA		93MR03523	MK; NG; SK	155
93SC02258	4- SERIES	311	03524	MERCEDES	
02259	VOLVO		93MR03524	MK; NG; SK	155
93VL02259	FM; FM12; FM7	350	03525	MERCEDES	
02264	SCANIA		93MR03525	T2/LN1	155
93SC02264	3- SERIES	311	03526	MERCEDES	
02274	VOLVO		93MR03526	LK/LN2	156
93VL02274	FL10; FL12; FL7	350	03527	MERCEDES	
02279	MAN		93MR03527	LK/LN2	156
93MN02279	F2000	69	03528	MERCEDES	
03328	MERCEDES		93MR03528	ATEGO; AXOR	156
93MR03328	O 305	149	03529	MAN	
03331	MERCEDES		93MN03529	SL	69
93MR03331	O 307; O 407	150			



AYD REF.	APPLICATION / ARAÇ BİLGİSİ	Page/Sayfa	AYD REF.	APPLICATION / ARAÇ BİLGİSİ	Page/Sayfa
03530	MAN		03577	VOLVO	
93MN03530	F2000	70	93VL03577	FL10; FL12; FL7	351
03531	MAN		03585	VOLVO	
93MN03531	SG; SL	70	91VL03585	F4; F6; FL4; FL6	336
03532	MAN		03587	DAF	
93MN03532	F90	70	91DF03587	F2300; F2700; F2800; F3600; F3300; F2500; F1600; F2000; F2100	5
03533	MAN		03588	DAF	
93MN03533	L2000; M2000 L; M2000 M	71	91DF03588	F2300; F2700; F2800; F3600; F3300; F2500; F1600; F2000; F2100	5
03534	MAN		03595	MERCEDES	
91MN03534	30.281; 30.291; 30.321; 30.331; 30.361; 32.291; 34.361; 33.331; 33.361; 34.281; 34.291; 34.321; 34.331; 32.321; 32.331; 32.361; 33.281; 33.291; 33.321; 32.281; 41	60	93MR03595	MK; NG; SK	162
03535	MERCEDES		03622	IVECO	
93MR03535	MK; NG; SK	157	93IV03622	M	39
03536	MERCEDES		03631	IVECO	
93MR03536	ACTROS; 1996; ACTROS; 2003; ATEGO; AXOR; ECONIC; AXOR 2	157	91IV03631		33
03537	MERCEDES		03632	VOLVO	
93MR03537	O 303	157	91VL03632		336
03538	MERCEDES		03633	MERCEDES	
93MR03538	LP	158	93MR03633	T2/LN1	163
03539	MERCEDES		03634	MAN	
93MR03539	MK; NG	158	93MN03634	L2000	72
03540	MERCEDES		03635	MERCEDES	
93MR03540	NG	158	93MR03635	T2/LN1	163
03541	MERCEDES		03637	VOLVO	
93MR03541	NG	159	93VL03637	FL 4; FL 6; FL C	351
03542	MERCEDES		03638	IVECO/MAN	
93MR03542	MK; NG; SK	159	93IV03638	P/PA	39
03543	MERCEDES		93MN03638	L2000; M2000 L	73
93MR03543	LK/LN2	159	03639	MAN	
03544	MERCEDES		93MN03639	L2000; M2000 L	73
93MR03544	LK/LN2	160	03640	IVECO	
03545	MAN		91IV03640	P/PA	33
93MN03545	L2000	71	03641	DAF	
03546	MAN		91DF03641		5
93MN03546	SL	71	03642	MERCEDES	
03547	MAN		93MR03642	MK; NG; SK	163
93MN03547	M90	72	03643	RENAULT	
03548	MERCEDES		93RN03643	MIDLINER	278
93MR03548	ATEGO; ATEGO 2; AXOR	160	03644	DAF	
03549	MERCEDES		93DF03644	65; 75; 85	11
93MR03549	ATEGO; ATEGO 2; AXOR	160	03645	MAN	
03550	MERCEDES		93MN03645	M90	73
93MR03550	ATEGO; ATEGO 2; AXOR	161	03646	MAN	
03551	MAN		93MN03646	M90	74
91MN03551	M2000 L; M2000 M; TGA	61	03647	VOLVO	
03552	MAN		93VL03647		351
93MN03552	M2000 L; M2000 M; TGA	72	03648	VOLVO	
03553	MAN		93VL03648	B 12	352
91MN03553	G90	61	03649	DAF	
03554	MERCEDES		93DF03649		12
93MR03554	ACTROS; 1996; ACTROS; 2003; ATEGO; AXOR	161	03650	MAN	
03555	MERCEDES		93MN03650	M2000 L; M2000 M	74
93MR03555	NG	161	03651	DAF	
03556	DAF		93DF03651		12
93DF03556		11	03652	MAN	
03557	MERCEDES		93MN03652	M2000 M	74
93MR03557	UNIMOG	162	03653	MAN	
03558	MERCEDES		93MN03653	M2000 M	75
93MR03558	NG	162			

AYD REF.	APPLICATION / ARAÇ BİLGİSİ	Page/Sayfa	AYD REF.	APPLICATION / ARAÇ BİLGİSİ	Page/Sayfa
03654	MERCEDES		03687	MERCEDES	
93MR03654	UNIMOG	164	93MR03687	NG; SK	166
03655	MERCEDES		03688	MERCEDES	
93MR03655	MK; NG; SK	164	93MR03688	ACTROS; 1996; ACTROS; 2003; ATEGO; AXOR	166
03656	RENAULT		03689	MERCEDES	
91RN03656		265	93MR03689	ACTROS; 1996; ACTROS; 2003; ATEGO; AXOR	167
03657	RENAULT		03690	DAF	
91RN03657		265	93DF03690	F2800; F3600; F3300	14
03658	SCANIA		03692	VOLVO	
91SC03658	4- SERIES	299	93VL03692	FM	354
03660	MAN/MERCEDES		03694	MERCEDES	
91MN03660	F2000	61	93MR03694	O 305	167
91MR03660	SK	121	03697	DAF	
03661	MERCEDES		93DF03697	85 CF	14
91MR03661	MK; NG; SK	121	03705	MERCEDES	
03662	DAF		93MR03705	O 305; O 307	167
93DF03662		12	03706	MERCEDES	
03663	SCANIA		93MR03706	O 340	168
93SC03663	4- SERIES; P, R, T SERIES	312	03707	NEOPLAN	
03666	IVECO		93NP03707	TRANSLINER	258
93IV03666	TURBOTECH	39	03709	NEOPLAN	
03667	IVECO		93NP03709	STARLINER	258
93IV03667	EUROSTAR; EUROTECH MH; EUROTECH MP; EUROTRAK-KER; STRALIS	40	03710	NEOPLAN	
03668	DAF		93NP03710		259
93DF03668	85 CF; 95 XF	13	03711	NEOPLAN	
03669	DAF		93NP03711		259
93DF03669	85 CF	13	03712	NEOPLAN	
03670	DAF		93NP03712		259
93DF03670		13	03722	MERCEDES	
03671	VOLVO		93MR03722	O 302	168
93VL03671	FL6; FLC	352	03725	RENAULT	
03672	MAN		91RN03725		265
93MN03672	F90	75	03762	RENAULT	
03673	VOLVO		91RN03762		266
93VL03673		352	03773	MAN	
03674	VOLVO		91MN03773	L2000; M2000 L; M2000 M	61
93VL03674		353	03774	VOLVO	
03675	VOLVO		91VL03774	FM	336
93VL03675	B 12	353	03877	MERCEDES	
03676	VOLVO		93MR03877	O 302	168
93VL03676	FL10; FL12	353	03878	MERCEDES	
03677	MAN		93MR03878	O 302	169
93MN03677	F90	75	03879	MERCEDES	
03678	MAN		93MR03879	O 303	169
93MN03678	F2000; F90	76	03880	MERCEDES	
03679	MERCEDES		93MR03880	O 403	169
93MR03679	LK/LN2	164	03881	MERCEDES	
03681	MERCEDES		93MR03881	O 403	170
93MR03681	MK; NG; SK	165	03882	MERCEDES	
03682	MERCEDES		93MR03882	O 404	170
93MR03682	NG	165	03883	MERCEDES	
03683	MERCEDES		91MR03883	O 404; O 403	121
93MR03683	MK; NG; SK	165	03884	MERCEDES	
03684	MERCEDES		91MR03884	O 404; O 403	121
93MR03684	MK; NG; SK	166	03887	MERCEDES	
03685	MAN		93MR03887	ATEGO; AXOR	170
93MN03685	F2000	76	03888	MERCEDES	
03686	MAN		93MR03888	ATEGO; ATEGO 2; AXOR	171
93MN03686	L2000	76			

AYD REF.	APPLICATION / ARAÇ BİLGİSİ	Page/Sayfa	AYD REF.	APPLICATION / ARAÇ BİLGİSİ	Page/Sayfa
03889	MERCEDES		03919	MERCEDES	
93MR03889	ATEGO; ATEGO 2; AXOR	171	93MR03919	MK; NG; SK	181
03890	MERCEDES		03920	MERCEDES	
93MR03890	ATEGO; ATEGO 2; AXOR	171	93MR03920	MK; NG; SK	181
03891	MERCEDES		03921	MERCEDES	
93MR03891	ATEGO; ATEGO 2; AXOR	172	93MR03921	MK; NG; SK	181
03892	MERCEDES		03922	MERCEDES	
93MR03892	ACTROS; 1996; ACTROS; 2003; ATEGO; ATEGO 2; AXOR	172	93MR03922	MK; NG; SK	182
03893	MERCEDES		03923	MERCEDES	
93MR03893	ACTROS; 1996; ACTROS; 2003; ATEGO; AXOR; MK; NG; SK; AXOR 2	172	93MR03923	MK; NG; SK	182
03894	MERCEDES		03924	MERCEDES	
93MR03894	ACTROS; 1996; ACTROS; 2003; ATEGO; AXOR; ECONIC; AXOR 2	173	93MR03924	MK; NG; SK	182
03895	MERCEDES		03925	MERCEDES	
93MR03895	ACTROS; 1996; ACTROS; 2003; ATEGO; AXOR	173	93MR03925	MK; NG; SK	183
03896	MERCEDES		03926	MERCEDES	
93MR03896	ACTROS; 1996; ACTROS; 2003; ATEGO; ATEGO 2; AXOR	173	93MR03926	MK; NG; SK	183
03897	MERCEDES		03927	MERCEDES	
93MR03897	ACTROS; 1996; ACTROS; 2003; ATEGO; AXOR	174	93MR03927	MK; NG; SK	183
03898	MERCEDES		03928	MERCEDES	
93MR03898	ACTROS; 1996; ACTROS; 2003	174	93MR03928	MK; NG; SK	184
03899	MERCEDES		03929	MERCEDES	
93MR03899	ACTROS; 1996; ACTROS; 2003; ATEGO; AXOR	174	93MR03929	MK; NG; SK	184
03900	MERCEDES		03930	MERCEDES	
93MR03900	ACTROS; 1996; ACTROS; 2003; ATEGO; AXOR	175	93MR03930	MK; NG	184
03901	MERCEDES		03931	MERCEDES	
93MR03901	ACTROS; 1996; ACTROS; 2003; AXOR	175	93MR03931	MK; NG	185
03903	MERCEDES		03932	MERCEDES	
93MR03903	ACTROS; 1996; ACTROS; 2003; AXOR	175	93MR03932	MK; NG; SK	185
03904	MERCEDES		03933	MERCEDES	
93MR03904	ACTROS; 1996; ACTROS; 2003; AXOR	176	93MR03933	MK; NG; SK	185
03905	MERCEDES		03934	MERCEDES	
93MR03905	ACTROS; 1996; ACTROS; 2003; ATEGO; AXOR	176	93MR03934	MK; NG; SK	186
03906	MERCEDES		03935	MERCEDES	
93MR03906	ACTROS; 1996; ACTROS; 2003; ATEGO; AXOR	176	93MR03935	MK; NG; SK	186
03907	MERCEDES		03936	MERCEDES	
93MR03907	ACTROS; 1996; ACTROS; 2003; ATEGO; AXOR	177	93MR03936	MK; NG; SK	186
03908	MERCEDES		03937	MERCEDES	
93MR03908	ACTROS; 1996; ACTROS; 2003; ATEGO; AXOR	177	93MR03937	MK; NG; SK	187
03909	MERCEDES		03938	MERCEDES	
93MR03909	ACTROS; 1996; ACTROS; 2003; AXOR	177	93MR03938	MK; NG; SK	187
03910	MERCEDES		03939	MERCEDES	
93MR03910	MK; NG; SK	178	93MR03939	MK; NG; SK	187
03911	MERCEDES		03940	MERCEDES	
93MR03911	MK; NG; SK	178	93MR03940	MK; NG; SK	188
03912	MERCEDES		03941	MERCEDES	
93MR03912	MK; NG	178	93MR03941	MK; NG; SK	188
03913	MERCEDES		03942	MERCEDES	
93MR03913	LK/LN2	179	93MR03942	MK; NG; SK	188
03914	MERCEDES		03943	MERCEDES	
93MR03914	MK; NG	179	93MR03943	MK; NG; SK	189
03915	MERCEDES		03944	MERCEDES	
93MR03915	LK/LN2	179	93MR03944	MK; NG; SK	189
03916	MERCEDES		03945	MERCEDES	
93MR03916	MK; NG; SK	180	93MR03945	MK; NG; SK	189
03917	MERCEDES		03946	MERCEDES	
93MR03917	MK; NG; SK	180	93MR03946	MK; NG	190
03918	MERCEDES		03947	MERCEDES	
93MR03918	MK; NG; SK	180	91MR03947	LK/LN2	121

AYD REF.	APPLICATION / ARAÇ BİLGİSİ	Page/Sayfa	AYD REF.	APPLICATION / ARAÇ BİLGİSİ	Page/Sayfa
03949	MERCEDES		04059	DAF	
93MR03949	LP	190	93DF04059		15
03950	MERCEDES		04060	MERCEDES	
93MR03950	MK; NG; SK	190	93MR04060	LK/LN2	192
03951	MAN		04061	MERCEDES	
93MN03951	F2000; F90; M2000 M; M90; TGA	77	93MR04061	LK/LN2; NG	192
03954	DAF/MAN		04062	IVECO	
91DF03954	95; 85 CF; 95 XF	5	93IV04062	EUROSTAR; EUROTRAKKER; STRALIS	40
91MN03954	F2000	61	04064	MERCEDES	
03955	MAN		93MR04064	MK; NG; SK	192
93MN03955	LION'S; COACH RHC; 414; LION'S STAR; SG; SL	77	04065	MERCEDES	
03956	MAN		93MR04065	MK; NG; SK	193
93MN03956	SG; SL	77	04082	MAN	
03957	VOLVO		93MN04082		78
91VL03957	FH 12; FH 16; FM12	336	04083	MAN	
03958	VOLVO		93MN04083		78
93VL03958	NL12	354	04091	IVECO	
03959	VOLVO		93IV04091		41
93VL03959	FL	354	04092	IVECO	
03963	DAF		93IV04092		41
93DF03963	85 CF; 95 XF; XF 95	14	04129	MERCEDES	
03965	IVECO		93MR04129	NG	193
93IV03965	STRALIS	40	04130	SCANIA	
03968	RENAULT		93SC04130	P, R, T SERIES	312
91RN03968	MAJOR	265	04131	IVECO	
03969	RENAULT		93IV04131	EUROCARGO	41
91RN03969	MASCOTT	265	04133	IVECO	
03970	MERCEDES		93IV04133	M; MK; P/PA	42
93MR03970	MK; NG; SK	191	04134	MAN	
03971	MERCEDES		93MN04134	M90	78
93MR03971	ATEGO; ATEGO 2; AXOR	191	04136	SETRA	
03973	RENAULT		93SR04136		328
93RN03973	PREMIUM	279	04139	SCANIA	
03980	MERCEDES		93SC04139	3- SERIES	313
84MR03980	730 VL 0/9 DC-1, 8; 730 VL 0/3 C-1, 7	250	04142	VOLVO	
03981	MERCEDES		93VL04142	FH 12; FH 16; FM12; FM7	356
84MR03981	730 VL 0/3 C-1, 7 730 VL 0/5 C-1, 7 730 VL 0/9 DC-1, 8	250	04146	MERCEDES	
04037	VOLVO		90MR04146	O 405; O 407; O 408	222
93VL04037	B 12	355	04147	MAN/MERCEDES	
04038	VOLVO		93MN04147	NG; NL	79
93VL04038	FM	355	93MR04147	O 405	193
04041	MERCEDES		04148	MAN/MERCEDES	
93MR04041	UNIMOG	191	93MN04148	EL; NG; NL	79
04049	RENAULT		93MR04148	O 405	194
93RN04049	R	279	04149	SETRA	
04050	SCANIA		93SR04149	COMFORT; CLASS 400; TOP CLASS; 400	329
93SC04050	3- SERIES	312	04150	MAN	
04052	DAF		93MN04150	EL; NG; NL	79
93DF04052	XF 95	15	04152	SETRA	
04053	DAF		93SR04152	TOP CLASS; 400	329
93DF04053	XF 95	15	04154	MAN	
04055	MAN		91MN04154	F2000	62
91MN04055	SG	61	04155	MAN	
04056	VOLVO		93MN04155	NG; NL; NU	80
91VL04056	B 12	336	04156	SETRA	
04057	RENAULT		93SR04156	COMFORT; CLASS 400	329
93RN04057		279	04157	MERCEDES	
04058	VOLVO		93MR04157	UNIMOG	194
93VL04058		355			

AYD REF.	APPLICATION / ARAÇ BİLGİSİ	Page/Sayfa	AYD REF.	APPLICATION / ARAÇ BİLGİSİ	Page/Sayfa
04158	MAN		04215	MERCEDES	
93MN04158	EL; NG; NL	80	93MR04215	SK	195
04159	IVECO		04217	MERCEDES	
93IV04159	P/PA; P/PA-HAUBEN; FAHRZEUGE; TURBOSTAR; TURBO-TECH	42	93MR04217	MK	196
04160	MAN		04218	DAF	
91MN04160	EL; F 90 Unterflur; R; F90; LION'S STAR; NG; NL; NM; NU; SG; SL; SL II; SR; SU; UL	62	93DF04218		16
04162	MERCEDES		04220	MAN	
93MR04162	O 404; O 405	194	93MN04220	F90; M2000 L	82
04163	MAN		04222	VOLVO	
93MN04163	L2000	80	93VL04222	FL 10; FL 12	356
04164	MAN		04223	MAN	
93MN04164	NG; NL; NU	81	93MN04223	F2000; F90	83
04166	MERCEDES		04225	SETRA	
93MR04166	O 405	195	93SR04225		330
04167	IVECO		04226	MERCEDES	
93IV04167	P/PA; P/PA-HAUBEN; FAHRZEUGE	42	93MR04226	ATEGO; ATEGO 2; AXOR	196
04168	MERCEDES		04227	IVECO	
91MR04168	ACTROS; 1996	122	93IV04227	EUROTRAKKER	44
04169	DAF		04228	VOLVO	
93DF04169		16	93VL04228	F 10; F 7	357
04170	MERCEDES		04229	MAN	
91MR04170	MK; NG; SK	122	93MN04229	F2000; F90	83
04171	MAN		04233	MAN	
93MN04171	F90	81	93MN04233	G	83
04172	IVECO		04234	MERCEDES	
96IV04172	TURBOSTAR; TURBOTECH	54	93MR04234	MK; NG	196
04173	MERCEDES		04237	VOLVO	
93MR04173	O 405; O 407; O 408	195	93VL04237	FL 6	357
04174	MERCEDES		04239	MERCEDES	
91MR04174	O 309; T2/L	122	93MR04239	MK; NG; SK	197
04176	MERCEDES		04240	VOLVO	
91MR04176	ACTROS; 1996; ATEGO; ATEGO 2; LK/LN2; MK; NG; SK	122	93VL04240	FH 12; FH 16; FM12; FM7	357
04180	MAN		04241	MAN	
91MN04180	SD	62	93MN04241	M2000 L	84
04188	SCANIA		04242	IVECO	
93SC04188	3- SERIES BUS	313	93IV04242	P/PA	44
04189	SCANIA		04243	MAN	
93SC04189	4- SERIES	313	93MN04243		84
04194	SCANIA		04244	RENAULT	
93SC04194	3- SERIES	314	93RN04244	G; MANAGER	280
04195	RENAULT		04246	DAF	
93RN04195		280	93DF04246		16
04197	MAN		04250	MERCEDES	
93MN04197		81	93MR04250		197
04200	VOLVO		04252	SETRA	
93VL04200	FH 12; FH 16; FM12; FM7	356	93SR04252		330
04202	MAN		04253	MAN	
93MN04202	F2000; F90; M2000 L; TGA	82	93MN04253	M2000 L	84
04203	IVECO		04254	MERCEDES	
93IV04203	MK	43	93MR04254	MK; NG	197
04204	IVECO		04260	MAN	
93IV04204	MK	43	93MN04260	SD	85
04205	SETRA		04261	DAF	
93SR04205		330	93DF04261		17
04209	IVECO		04263	MERCEDES	
93IV04209	P/PA-HAUBEN; FAHRZEUGE	43	93MR04263	ATEGO; ATEGO 2	198
04213	MAN		04265	MAN	
93MN04213	NL	82	93MN04265	TGA	85

AYD REF.	APPLICATION / ARAÇ BİLGİSİ	Page/Sayfa	AYD REF.	APPLICATION / ARAÇ BİLGİSİ	Page/Sayfa
04266	DAF		04312	DAF	
93DF04266		17	93DF04312		18
04267	SETRA		04313	VOLVO	
93SR04267	TOP CLASS; 400	331	93VL04313	FL 6	358
04268	MAN		04317	MERCEDES	
93MN04268	LION'S; COACH RHC; 414; LION'S STAR; SG; SL	85	93MR04317	FG	200
04269	VOLVO		04319	MAN	
93VL04269	FL 10; FL 7	358	93MN04319	F2000	88
04273	MAN		04321	MAN	
93MN04273	SG; SL II	86	93MN04321	M2000 L	89
04274	RENAULT		04325	SCANIA	
93RN04274	MIDLINE	280	93SC04325	4- SERIES	315
04275	MAN		04475	VOLVO	
93MN04275		86	93VL04475	FL6; FLC	359
04277	MAN/NEOPLAN		04476	VOLVO	
93MN04277	LION'S; COACH RHC; 414; LION'S STAR; UL	86	93VL04476	B 12; F 7	359
93NP04277	CENTROLINER; STARLINER; TOURLINER; TRENDLINER	260	04477	VOLVO	
04278	DAF		93VL04477	FH 16; FM12; FM7	359
93DF04278		17	04561	IKARUS	
04280	SCANIA		91IC04561		28
93SC04280	3- SERIES	314	04564	IVECO	
04282	MERCEDES		93IV04564	ZETA	45
93MR04282	O 405	198	04565	IVECO	
04283	IVECO		93IV04565	ZETA	46
93IV04283	MK; P/PA-HAUBEN; FAHRZEUGE	44	04566	IVECO	
04284	RENAULT		93IV04566	ZETA	46
93RN04284	KERAX	281	04569	MAN	
04285	SCANIA		93MN04569	TGL	89
93SC04285	3- SERIES BUS	314	04570	DAF	
04287	MERCEDES		93DF04570		18
93MR04287	MK; NG	198	04571	IVECO	
04289	SCANIA		91IV04571		33
93SC04289	3- SERIES	315	04573	MAN	
04291	MAN		91MN04573	F90	62
93MN04291	G90	87	04576	MAN	
04292	RENAULT		93MN04576		89
93RN04292		281	04577	MAN	
04293	IVECO		93MN04577	F90	90
93IV04293	M; MK; P/PA	45	04578	MAN	
04294	MAN		93MN04578		90
93MN04294	F90	87	04579	DAF	
04295	MERCEDES		91DF04579		5
93MR04295	MK	199	04580	DAF	
04296	DAF		91DF04580		5
93DF04296		18	04581	MERCEDES	
04301	IVECO		91MR04581		122
93IV04301	P/PA	45	04584	BMC	
04302	MERCEDES		91BC04584	FATIH	380
93MR04302		199	04585	BMC	
04303	MERCEDES		91BC04585	FATIH	380
93MR04303	HENSCHL2-t; T1 BUS (601)	199	04588	MERCEDES	
04304	MAN		93MR04588	MK; NG	200
93MN04304	M2000 L; M2000 M	87	04589	IVECO	
04305	MAN		93IV04589	EUROCARGO	46
93MN04305	G90	88	04590	IVECO	
04307	MAN		91IV04590		33
93MN04307	TGA	88	04591	IVECO	
04310	VOLVO		91IV04591		33
93VL04310	FL 6	358			

AYD REF.	APPLICATION / ARAÇ BİLGİSİ	Page/Sayfa	AYD REF.	APPLICATION / ARAÇ BİLGİSİ	Page/Sayfa
04594	BMC		04740	MERCEDES	
91BC04594	FATİH; PRO	380	90MR04740	NG; SK	222
04595	BMC		04741	MERCEDES	
91BC04595	FATİH; PRO	380	90MR04741	NG; SK	222
04596	FORD		04742	IVECO	
93FR04596	CARGO	398	90IV04742	TURBOSTAR; TURBOTECH	52
04597	MAN		04748	SCANIA	
91MN04597	M2000 L; M90	62	93SC04748	4- SERIES	315
04598	MERCEDES		04749	MERCEDES	
93MR04598	NG	200	85MR04749	O 404	216
04599	MAN		04753	MERCEDES	
93MN04599	SG; SL	90	91MR04753	AXOR	123
04624	MERCEDES		04754	MERCEDES	
93MR04624		201	93MR04754	LK/LN2	202
04639	DAF		04774	MAN	
91DF04639		6	91MN04774	G; G90; L2000; TGL	62
04640	DAF		04775	MERCEDES	
91DF04640		6	91MR04775	MK; NG; SK	124
04650	MERCEDES		04776	MERCEDES	
91MR04650	O 404; O 403	122	91MR04776	MK; NG; SK	124
04658	RENAULT		04777	MERCEDES	
91RN04658	MAGNUM; PREMIUM	266	91MR04777	MK; NG; SK	124
04666	DAF		04781	MERCEDES	
93DF04666		19	90MR04781	O 305; O 307	223
04672	MERCEDES		04782	MERCEDES	
93MR04672	O 345	201	90MR04782	O 405	223
04673	MERCEDES		04783	MERCEDES	
93MR04673	O 345	201	85MR04783	NG; SK	216
04675	DAF		04784	MERCEDES	
93DF04675		19	90MR04784	MK; NG; SK	223
04676	DAF		04785	MERCEDES	
93DF04676		19	90MR04785	MK	224
04699	MERCEDES		04786	MERCEDES	
93MR04699	ATEGO; AXOR	202	90MR04786	NG; SK	224
04707	IKARUS		04787	MERCEDES	
91IC04707		28	90MR04787	NG; SK	224
04708	IKARUS		04788	MERCEDES	
91IC04708		28	85MR04788	ACTROS; 1996; ACTROS; 2003; ATEGO; AXOR	216
04714	MERCEDES		04789	MERCEDES	
91MR04714	ACTROS; 1996; ACTROS; 2003; ATEGO; AXOR	123	85MR04789	ACTROS; 1996; ACTROS; 2003; ATEGO; AXOR	217
04717	MERCEDES		04790	MERCEDES	
91MR04717	ACTROS; 1996; LK/LN2; MK; NG; SK	123	85MR04790	ACTROS; 1996; ACTROS; 2003; AXOR	217
04718	MERCEDES		04791	MERCEDES	
91MR04718	ACTROS; 1996; LK/LN2; MK; NG; SK	123	90MR04791	ACTROS; 1996; ACTROS; 2003; AXOR	225
04728	IVECO		04792	MAN	
93IV04728		47	90MN04792	F2000; F90	100
04730	RENAULT		04793	MAN	
93RN04730	R	281	90MN04793	M2000 L; M90	100
04732	VOLVO		04794	MAN	
93VL04732	F12; FL10; FL7	360	90MN04794	M2000 L	100
04733	MERCEDES		04795	MAN	
91MR04733	MK; NG; SK	123	90MN04795	M2000 L; M2000 M; TGA	101
04734	MERCEDES		04796	MAN	
91MR04734	MK; NG; SK	123	85MN04796	TGA	96
04737	MAN		04797	VOLVO	
85MN04737	F2000; F90	96	85VL04797	FH 12; FH 16; FM12	366
04738	IVECO		04798	DAF	
85IV04738	EUROSTAR; EUROTECH MP; EUROTECH MT; EUROTRAK-KER; STRALIS	50	90DF04798	85 FTG; CF 75 FAT; CF 85 FAD	24

AYD REF.	APPLICATION / ARAÇ BİLGİSİ	Page/Sayfa	AYD REF.	APPLICATION / ARAÇ BİLGİSİ	Page/Sayfa
04799	VOLVO		04829	VOLVO	
90VL04799	F12; FL10; FL12; FL7	370	84VL04829	FH 12; FH 16; FM12	373
04800	DAF		04830	VOLVO	
85DF04800	XF 95	23	84VL04830	FLC	374
04801	VOLVO		04831	VOLVO	
85VL04801	FH 12; FH 16; FM12	367	93VL04831	FL6	360
04802	VOLVO		04832	MAN	
90VL04802	FL6; FLC	370	93MN04832	M2000 L; M2000 M; TGA	92
04803	MAN		04834	MERCEDES	
93MN04803	F2000; F90; M2000 L; M2000 M; M90; TGA	91	91MR04834	ACTROS; 1996; ACTROS; 2003	125
04804	MAN		04835	MERCEDES	
93MN04804	TGA	91	91MR04835	ACTROS; 1996; ACTROS; 2003	125
04805	MAN		04836	MERCEDES	
93MN04805	SG	91	91MR04836	ACTROS; 1996; ATEGO; ATEGO 2; MK; SK	125
04806	BMC		04837	MERCEDES	
91BC04806	PRO	380	91MR04837	ACTROS; 1996; ATEGO; ATEGO 2; MK; SK	125
04807	BMC		04841	MAN	
91BC04807	PRO	380	93MN04841	F2000	92
04808	MERCEDES		04843	MERCEDES/SETRA	
91MR04808	ACTROS; 1996; ACTROS; 2003; ATEGO; AXOR	124	96MR04843	TRAVEGO; [O 580]	241
04809	MERCEDES		96SR04843	COMFORT; CLASS 400; TOP CLASS; 400	331
91MR04809	ACTROS; 1996; ACTROS; 2003; ATEGO; AXOR	124	04844	MERCEDES/SETRA	
04810	DAF		96MR04844	TRAVEGO; [O 580]	241
91DF04810		6	96SR04844	COMFORT; CLASS 400; TOP CLASS; 400	331
04811	MERCEDES		04845	MERCEDES	
91MR04811	T2/LN1	124	93MR04845	TRAVEGO [O 580]	203
04814	DAF/IVECO/VOLVO		04847	MERCEDES	
84DF04814		25	90MR04847	TRAVEGO; [O 580]	225
84IV04814	EUROSTAR	54	04848	MERCEDES	
84VL04814	F12; FL10; FL12; FL7	373	90MR04848	TRAVEGO; [O 580]	225
04815	IVECO		04849	MERCEDES	
84IV04815	EUROSTAR	55	90MR04849	TRAVEGO; [O 580]	226
04816	DAF/MAN		04852	FORD	
84DF04816	85 CF; XF 95	25	93FR04852	CARGO	399
84MN04816		108	04853	BMC	
04817	MERCEDES		93BC04853	PRO	383
84MR04817	NG	244	04858	ISUZU	
04818	DAF		93IS04858	MIDIBUS 59	403
84DF04818		25	04859	ISUZU	
04820	MAN/MERCEDES		93IS04859	N-SERIE; CHAMPION	403
84MN04820	TGA	108	04861	ISUZU	
84MR04820		244	91IS04861	NKR 55	404
04821	MAN		04862	ISUZU	
84MN04821	F2000	108	91IS04862	NKR 55	402
04822	DAF/IVECO/MAN/MERCEDES/SCANIA		04863	ISUZU	
84DF04822		25	91IS04863	NKR 55	402
84IV04822		55	04864	ISUZU	
84MN04822	F2000	108	91IS04864	NKR 55	402
84MR04822		244	04867	ISUZU	
84SC04822	2- SERIES; 3- SERIES; 4- SERIES; P, R, T SERIES	324	93IS04867	NKR 55	404
04823	IVECO/MAN		04868	IVECO	
84IV04823	TURBOTECH	55	93IV04868	50 NC	47
84MN04823	F90; M2000 L; M90	109	04870	DAF/MERCEDES	
04824	MERCEDES		84DF04870	F2300; F2700; F2800; F3600; F2900; F3200; F2100	26
93MR04824	O 303	202	84MR04870	NG	244
04827	VOLVO		04872	IVECO	
84VL04827	FH 12	373	93IV04872	ZETA	47
04828	VOLVO		04873	FORD	
84VL04828	FH 12; FH 16; FM12	373	91FR04873	CARGO	398



AYD REF.	APPLICATION / ARAÇ BİLGİSİ	Page/Sayfa	AYD REF.	APPLICATION / ARAÇ BİLGİSİ	Page/Sayfa
04874	BMC		04916	MITSUBISHI	
91BC04874	PRO	381	91MT04916	PRENSES; MARATHON	407
04881	MAN		04917	MITSUBISHI	
90MN04881	TGA	101	91MT04917	PRENSES; MARATHON	407
04882	MERCEDES		04918	MITSUBISHI	
90MR04882	MK; NG; SK	226	91MT04918	CANTER	408
04883	MERCEDES		04919	MITSUBISHI	
90MR04883	O 340	226	91MT04919	CANTER	408
04884	MAN		04920	MITSUBISHI	
85MN04884	M2000 L; M2000 M; M90	96	93MT04920	PRENSES	409
04885	MAN		04921	MITSUBISHI	
85MN04885	F2000; F90	97	93MT04921	PRENSES	410
04886	MAN		04922	MITSUBISHI	
90MN04886	M90	101	93MT04922	SAFİR	410
04887	VOLVO		04923	FORD	
85VL04887	F 10; F 12; F 16; FL 10; FL 12; FL 7; N 10	367	91FR04923	CARGO	398
04888	MERCEDES		04927	CHRYSLER	
90MR04888	O 301; O 303; O 305; O 307; O 340; O 405; O 407; O 408	227	91CR04927	HINO 112	391
04889	MERCEDES		04928	CHRYSLER	
85MR04889	MK	217	91CR04928	HINO 112	391
04890	MERCEDES		04929	CHRYSLER	
90MR04890	MK; NG; SK	227	91CR04929	AS 250	391
04891	MERCEDES		04930	CHRYSLER	
93MR04891	MB-TRAC	203	91CR04930	AS 250	391
04892	MERCEDES		04931	CHRYSLER	
93MR04892	MB-TRAC	203	91CR04931	AS 250	391
04893	FORD		04932	CHRYSLER	
93FR04893	CARGO	399	91CR04932	AS 250	391
04894	MERCEDES		04935	BMC	
85MR04894	ACTROS; 1996; ACTROS; 2003; ATEGO; AXOR	218	91BC04935	BELDE	381
04897	MERCEDES		04936	BMC	
84MR04897	O 404	245	91BC04936	BELDE	381
04898	IVECO/MAN/MERCEDES		04937	MITSUBISHI	
84IV04898	EUROTRAKKER	55	91MT04937	SAFİR	408
84MN04898		109	04938	MITSUBISHI	
84MR04898	NG; SK	245	91MT04938	SAFİR	408
04905	MAN		04939	CHRYSLER	
90MN04905	G90	102	93CR04939	HI-EX	394
04906	CHRYSLER		04940	CHRYSLER	
93CR04906	AS 250	392	93CR04940	AS 250	395
04907	CHRYSLER		04941	VOLVO	
93CR04907	AS 250	392	85VL04941	FH 12; FH 16	367
04908	CHRYSLER		04942	CHRYSLER	
93CR04908	AS 250	393	91CR04942	HI-EX	392
04909	CHRYSLER		04956	RENAULT	
93CR04909	AS 250	393	93RN04956	MAGNUM	282
04910	CHRYSLER		04961	IVECO	
93CR04910	HINO 112	393	91IV04961		33
04911	CHRYSLER		04962	MAN	
93CR04911	HINO 112	394	91MN04962	F90	63
04912	CHRYSLER		04963	VOLVO	
93CR04912	26.200; 32.260	394	93VL04963	B 7	360
04913	MITSUBISHI		04975	MERCEDES	
91MT04913	SAFİR	407	91MR04975	O 345	125
04914	MITSUBISHI		05005	VOLVO	
91MT04914	SAFİR	407	93VL05005	B 12	361
04915	MITSUBISHI		05006	SCANIA	
93MT04915	SAFİR	409	93SC05006	3- SERIES BUS	316

AYD REF.	APPLICATION / ARAÇ BİLGİSİ	Page/Sayfa	AYD REF.	APPLICATION / ARAÇ BİLGİSİ	Page/Sayfa
05007	VOLVO		05170	MERCEDES	
93VL05007	FH 12; FH 16; FM; FM12; FM7; FM9	361	90MR05170	O 405	228
05008	MAN		05171	RENAULT	
90MN05008	L2000	102	90RN05171	KERAX; MAXTER	290
05009	MAN		05172	SCANIA	
90MN05009	L2000	102	90SC05172	4- SERIES	319
05010	VOLVO		05173	MERCEDES	
93VL05010	FM12; FM9	361	90MR05173	NG; SK	228
05011	VOLVO		05174	MERCEDES	
91VL05011	FH 12; FH 16; FM; FM12; FM7; FM9; FH	336	90MR05174	NG	229
05017	MERCEDES		05175	MAN	
84MR05017	O 404	245	90MN05175	TGA	103
05026	MERCEDES		05176	MERCEDES	
93MR05026	ATEGO; ATEGO 2; AXOR	204	85MR05176	O 404	218
05028	DAF/IVECO/MAN/MERCEDES		05177	MERCEDES	
84DF05028		26	85MR05177	O 404	219
84IV05028	EUROCARGO; EUROSTAR; EUROTECH MH; EUROTECH MP	55	05178	MERCEDES	
84MN05028	EL; NG; NL; NM	109	90MR05178	NG	229
84MR05028	O 405	245	05179	MERCEDES	
05029	MAN/VOLVO		90MR05179	MK; NG	229
84MN05029	F2000	109	05181	MERCEDES	
84VL05029		374	85MR05181	MK	219
05030	VOLVO		05182	MAN	
91VL05030	F10; F12; FL10; FL7	337	85MN05182	TGA	97
05038	IKARUS		05183	MERCEDES	
91IC05038		28	90MR05183	NG; SK	230
05039	IKARUS		05184	DAF	
91IC05039		28	90DF05184	85; 95; 85 CF; 95 XF; XF 95	24
05043	MERCEDES		05185	SCANIA	
93MR05043	MK; NG	204	90SC05185	4- SERIES	320
05044	VOLVO		05186	MAN/MERCEDES/SCANIA	
93VL05044	FH 12; FH 16; FM12; FM7	362	84MN05186	M2000 L; TGA	109
05045	MERCEDES		84MR05186	CITARO (O 530); O 405	245
93MR05045	ACTROS; 1996; ACTROS; 2003; AXOR	204	84SC05186	4- SERIES	325
05049	MERCEDES		05187	VOLVO	
93MR05049	CITARO (O 530)	205	85VL05187	FH 12; FH 16; FL 6; FM; FM12; FM9; FH	368
05050	MERCEDES		05203	MERCEDES	
93MR05050	CITARO (O 530)	205	91MR05203	ACTROS; 1996	126
05051	MERCEDES		05273	MERCEDES	
91MR05051	ACTROS; 1996; ACTROS; 2003; ATEGO; AXOR	125	84MR05273	O 404	245
05052	RENAULT		05274	MERCEDES	
90RN05052	MAGNUM	290	96MR05274	TRAVEGO; (O 580)	242
05080	SETRA		05289	MERCEDES	
91SR05080		328	85MR05289	ACTROS; 1996; ACTROS; 2003; AXOR	219
05081	RENAULT		05290	VOLVO	
91RN05081	PREMIUM	266	91VL05290	FH 12	337
05164	MAN/RENAULT		05291	VOLVO	
90MN05164	F2000	103	91VL05291	FH 16	337
90RN05164		290	05292	MERCEDES	
05165	MERCEDES		93MR05292	AXOR	205
90MR05165	NG; SK	227	05312	SCANIA	
05166	MERCEDES		93SC05312	4- SERIES; P, R, T SERIES	316
90MR05166	NG	228	05326	VOLVO	
05167	MERCEDES		85VL05326	FL 12; FL 6	368
85MR05167	MK; SK	218	05327	VOLVO	
05168	VOLVO		85VL05327	F 10; F 12; F 16; FL 10; FL 12; FL 7; N 10	369
85VL05168	FH 12; FH 16; FM12; FM7	368	05328	VOLVO	
05169	MAN		85VL05328	F 10; F 12; F 16; FL 10; FL 12; FL 7; N 10	369
90MN05169	F2000; F90	103			

AYD REF.	APPLICATION / ARAÇ BİLGİSİ	Page/Sayfa	AYD REF.	APPLICATION / ARAÇ BİLGİSİ	Page/Sayfa
05329	VOLVO		05508	RENAULT	
90VL05329	B 12	371	91RN05508		266
05330	SCANIA		05509	RENAULT	
93SC05330	P, R, T SERIES	316	91RN05509		266
05332	SCANIA		05510	RENAULT	
93SC05332	3- SERIES BUS	317	91RN05510		267
05333	SCANIA		05511	RENAULT	
93SC05333	P, R, T SERIES	317	91RN05511		267
05355	FORD		05512	MAN/MERCEDES	
91FR05355	CARGO	398	91MN05512	EL; NG; NL	63
05357	BMC		91MR05512	O 405	126
92BC05357	PRO 624	389	05513	MERCEDES	
05374	RENAULT		96MR05513	CITARO (O 530)	242
93RN05374	MIDLINER	282	05514	MERCEDES	
05375	RENAULT		96MR05514	CITARO (O 530)	242
93RN05375	PREMIUM	282	05553	RENAULT	
05376	RENAULT		93RN05553	MIDLUM	283
93RN05376	MAXTER	283	05559	RENAULT	
05410	MERCEDES		93RN05559	MAGNUM	283
93MR05410	UNIMOG	206	05560	RENAULT	
05418	RENAULT		93RN05560	MAGNUM	284
91RN05418	PREMIUM	266	05561	RENAULT	
05421	LEYLAND		93RN05561	MIDLUM	284
91LY05421	TMP3	415	05562	RENAULT	
05422	LEYLAND		93RN05562	KERAX	284
91LY05422	TMP3	415	05563	MERCEDES	
05423	LEYLAND		91MR05563	ACTROS; 1996; ACTROS; 2003; ATEGO; AXOR	126
91LY05423	TMP2	415	05565	MERCEDES	
05424	LEYLAND		93MR05565	ATEGO; ATEGO 2	206
91LY05424	TMP2	415	05594	MERCEDES	
05429	MERCEDES		93MR05594	O 403	206
84MR05429	AXOR	246	05641	MERCEDES	
05430	MERCEDES		93MR05641		207
84MR05430	AXOR	246	05658	DAF	
05431	MERCEDES		93DF05658	85 CF	20
84MR05431	AXOR	246	05666	SCANIA	
05433	MERCEDES		93SC05666	4- SERIES	317
84MR05433	AXOR	246	05667	DAF	
05434	MERCEDES		93DF05667	XF 95	20
84MR05434	AXOR	246	05670	RENAULT	
05435	MERCEDES		91RN05670	MAGNUM	267
84MR05435	AXOR	246	05674	IVECO	
05436	MERCEDES		91IV05674	M; P/PA	34
84MR05436	ACTROS; 1996; ACTROS; 2003; ATEGO; AXOR; ECONIC; MK; NG; SK	247	05678	DAF/MAN/MERCEDES/SCANIA/VOLVO	
05437	MERCEDES		84DF05678	85 CF; XF 95	26
84MR05437	ACTROS; 1996; ACTROS; 2003; ATEGO; AXOR; ECONIC; MK; NG; SK	247	84MN05678	F2000; F90; M2000 L; M2000 M; M90; UL	109
05439	MERCEDES		84MR05678	O 405; O 407; O 408	248
84MR05439	AXOR	247	84SC05678	4- SERIES	325
05449	MERCEDES		84VL05678	F 10; F 12; F 16; FL 10; FL 12; FL 7; N 10	374
84MR05449	NG	247	05679	IVECO	
05450	DAF/MERCEDES		91IV05679	50 NC	34
84DF05450	75; 85; 95; 95 XF	26	05680	IVECO	
84MR05450	NG	247	91IV05680	M	34
05451	MERCEDES		05681	IVECO	
84MR05451	NG	247	91IV05681	85.12	34
05453	MERCEDES		05682	IVECO	
84MR05453	O 305; O 307; O 405; O 407; O 408	248	91IV05682	50 NC	34
			05687	RENAULT	
			91RN05687	MIDLUM	267

AYD REF.	APPLICATION / ARAÇ BİLGİSİ	Page/Sayfa	AYD REF.	APPLICATION / ARAÇ BİLGİSİ	Page/Sayfa
05700	DAF		05850	IVECO	
92DF05700		25	93IV05850	M	48
05701	DAF		05851	IVECO	
91DF05701		6	93IV05851	M; ZETA	48
05709	MAN		05852	IVECO	
90MN05709	SG; SU	104	93IV05852	M	48
05710	MAN		05854	MAN	
90MN05710	SR	104	88MN05854	FORTINA; LIONS STAR	108
05711	MERCEDES		05860	IVECO	
90MR05711	NG	230	93IV05860	ZETA	49
05712	MERCEDES		05863	MERCEDES	
90MR05712	SK	230	93MR05863	UNIMOG	207
05714	MERCEDES		05884	MERCEDES	
90MR05714	NG	231	91MR05884	UNIMOG	126
05715	MERCEDES		05888	RENAULT	
90MR05715	NG	231	93RN05888	PREMIUM	285
05734	DAF		05891	RENAULT	
93DF05734		21	93RN05891	MASCOTT	285
05753	ISUZU		05892	RENAULT	
91IS05753	N-Serie	403	93RN05892	MASCOTT	285
05754	ISUZU		05917	MERCEDES	
91IS05754	N-Serie	403	84MR05917	ACTROS; 1996	248
05755	ISUZU		05919	IVECO	
93IS05755	NKR 55	404	91IV05919	ZETA	34
05756	ISUZU		05920	MAN/MERCEDES/SETRA	
93IS05756		404	84MN05920	F2000; TGA	110
05757	ISUZU		84MR05920	CITARO (O 530); CONECTO (O 345); TRAVEGO (O 580)	248
93IS05757		405	84SR05920	COMFORT; CLASS 400; TOP CLASS; 400	332
05758	ISUZU		05921	RENAULT	
93IS05758	CHAMPION; MIDIBUS 66	405	91RN05921	PREMIUM	267
05759	ISUZU		05922	RENAULT	
93IS05759	TURKUAZ	405	93RN05922	PREMIUM	286
05760	ISUZU		05923	RENAULT	
93IS05760	TURKUAZ	406	93RN05923	PREMIUM	286
05837	MAN		05924	MERCEDES	
93MN05837	F90	92	93MR05924	AXOR	207
05838	DAF		05925	MERCEDES	
93DF05838		21	93MR05925	ACTROS; 1996; ACTROS; 2003	208
05839	MAN		05926	MERCEDES	
91MN05839	F90; L2000; M90	63	93MR05926	AXOR	208
05840	MAN		05927	MERCEDES	
93MN05840	NL	93	93MR05927	AXOR	208
05841	VOLVO		05937	BMC	
93VL05841	B6	362	91BC05937	FATIH	381
05842	DAF		05938	BMC	
93DF05842		21	93BC05938	PRO	384
05843	DAF		05939	BMC	
93DF05843		22	93BC05939	FATIH	384
05844	DAF		05940	BMC	
93DF05844	F2300; F2700; F2500; F1600; F2000; F2200; F2100; F1300; F1400; F1700; F1900; F1800; F1100; F1500	22	93BC05940	FATIH	384
05846	GAZZ		05941	BMC	
91GZ05846	GST	414	93BC05941	PRO	385
05847	GAZZ		05942	BMC	
91GZ05847	GST	414	93BC05942	FATIH	385
05848	GAZZ		05943	BMC	
93GZ05848	GST	414	93BC05943	FATIH	385
05849	GAZZ		05944	BMC	
93GZ05849	GST	414	93BC05944	FATIH	386

AYD REF.	APPLICATION / ARAÇ BİLGİSİ	Page/Sayfa	AYD REF.	APPLICATION / ARAÇ BİLGİSİ	Page/Sayfa
05945	RENAULT		06556	SCANIA	
91RN05945	PREMIUM	267	93SC06556	P, R, T SERIES	318
05949	VOLVO		06557	SCANIA	
93VL05949	FH 12; FM12; FM7	362	90SC06557	4- SERIES	321
05950	MERCEDES		06558	SCANIA	
91MR05950	LK/LN2; MK; NG; SK	126	90SC06558	4- SERIES	321
05952	RENAULT		06559	SCANIA	
91RN05952		268	90SC06559	P, R, T SERIES	321
05955	RENAULT		06560	SCANIA	
84RN05955	MAGNUM	294	90SC06560	4- SERIES	322
05956	BMC		06562	VOLVO	
91BC05956	FATİH	381	93VL06562	B 12	363
05957	BMC		06563	VOLVO	
91BC05957	FATİH	381	90VL06563	F10; F12; F16; FL10; FL12; FL7; NH12	371
06001	MERCEDES/SETRA		06564	VOLVO	
91MR06001	TRAVEGO; (O 580)	126	90VL06564	B 12; F10; F12; F16; FH 12; FH 16; FL10; FL7; FM12; FM7	372
91SR06001	COMFORT; CLASS 400; TOP CLASS; 400	328	06565	VOLVO	
06005	DAF/MAN/VOLVO		93VL06565	FH 12; FH 16; FM; FM12; FM7; FM9; FH	364
84DF06005	95; 95 XF	26	06566	VOLVO	
84MN06005	LION'S; COACH RHC; 414; UL	110	93VL06566	FH 12; FH 16; FM12; FM7; FM9	364
84VL06005	F 10; F 12; F 7; FH 12; FH 16; FL 10; FL 7; FM12	374	06567	VOLVO	
06006	VOLVO		93VL06567	FH 12; FH 16; FM; FM12; FM9; FH	364
90VL06006		371	06568	VOLVO	
06013	MERCEDES		93VL06568	FH 12; FH 16; FM12; FM9	365
91MR06013	MK; NG; SK	127	06705	MERCEDES	
06030	RENAULT		88MR06705	TRAVEGO O 580	243
93RN06030	G; KERAX; MANAGER; MAXTER	286	06709	MERCEDES	
06031	RENAULT		91MR06709	ACTROS; 2003; AXOR	127
91RN06031	CLIOIII; (BRO/1.); (CR0/1); MODUS; (F/JPO)	268	06714	DAF	
06032	RENAULT		93DF06714	LF 45	22
91RN06032	CLIOIII; (BRO/1.); (CR0/1); MODUS; (F/JPO)	268	06715	DAF	
06048	MERCEDES		91DF06715		7
93MR06048	ATEGO	209	06800	SCANIA	
06049	MERCEDES		90SC06800	4- SERIES	322
85MR06049	ACTROS; 1996; ACTROS; 2003	220	06801	SCANIA	
06050	MAN		96SC06801	3- SERIES	324
91MN06050	F90; M90	63	06817	MAN	
06051	VOLVO		91MN06817	SG	63
91VL06051	FH 12; FH 16; FL10; FL12	337	06840	BMC	
06122	RENAULT		88BC06840	BELDE	389
91RN06122		268	06841	MERCEDES/SETRA	
06127	VOLVO		90MR06841	TRAVEGO; (O 580)	231
93VL06127	NL 12	363	90SR06841	COMFORT; CLASS 400; TOP CLASS; 400	331
06518	MAN		06868	MAN	
91MN06518	M2000 L; M2000 M	63	85MN06868	F2000; F90	97
06549	VOLVO		06870	MAN	
93VL06549	B 12	363	84MN06870	F2000; F90	110
06550	RENAULT		06888	MERCEDES	
91RN06550	G	268	93MR06888	CITARO (O 530)	209
06551	RENAULT		06889	MERCEDES	
91RN06551	G	268	93MR06889	CITARO O 530	209
06552	SCANIA		06890	MERCEDES	
90SC06552	3- SERIES BUS	320	93MR06890	CITARO O 530	210
06553	SCANIA		06891	MERCEDES	
90SC06553	3- SERIES BUS	320	93MR06891	CITARO (O 530)	210
06554	SCANIA		06909	MAN	
91SC06554	3- SERIES BUS	299	93MN06909	SG	93
06555	SCANIA				
93SC06555	4- SERIES	318			

AYD REF.	APPLICATION / ARAÇ BİLGİSİ	Page/Sayfa	AYD REF.	APPLICATION / ARAÇ BİLGİSİ	Page/Sayfa
<b>06917</b>	<b>IVECO/MAN/MERCEDES/NEOPLAN</b>		<b>07060</b>	<b>MAN</b>	
84IV06917	EUROSTAR; EUROTCH MP; STRALIS	55	85MN07060	F2000; TGA	98
84MN06917	LION'S; COACH RHC; 414; LION'S STAR; TGA	110	<b>07078</b>	<b>MERCEDES</b>	
84MR06917	CITARO (0530)	248	90MR07078	MK; NG	232
84NP06917	CENTROLINER; STARLINER; TRENDLINER	262	<b>07083</b>	<b>MERCEDES</b>	
<b>06918</b>	<b>MAN</b>		90MR07083	O 345	232
90MN06918	TGA	104	<b>07085</b>	<b>DAF</b>	
<b>06919</b>	<b>MAN/SCANIA/VOLVO</b>		91DF07085	LF 45	6
84MN06919	TGA	110	<b>07086</b>	<b>DAF</b>	
84SC06919	4- SERIES	325	91DF07086	LF 45	6
84VL06919	FH 12; FH 16; FM12; FM9; NH 12	374	<b>07090</b>	<b>MAN</b>	
<b>06920</b>	<b>MAN</b>		90MN07090	LION'S STAR; NL	106
90MN06920	F90; M90	105	<b>07091</b>	<b>VOLVO</b>	
<b>06921</b>	<b>MAN</b>		91VL07091	FH 12; FH 16; FL10; FL12; FM12	337
84MN06921	F90; M90	110	<b>07103</b>	<b>DAF</b>	
<b>06923</b>	<b>MAN</b>		91DF07103		7
90MN06923	TGA	105	<b>07104</b>	<b>DAF</b>	
<b>06924</b>	<b>MERCEDES</b>		93DF07104		23
93MR06924	ACTROS; 1996; ACTROS; 2003; ATEGO; AXOR; ECONIC; AXOR 2	210	<b>07106</b>	<b>VOLVO</b>	
<b>06925</b>	<b>MERCEDES</b>		90VL07106	F10; F16; FL10; FL12; N 10	372
93MR06925	ACTROS; 2003	211	<b>07120</b>	<b>MERCEDES</b>	
<b>06926</b>	<b>MERCEDES</b>		93MR07120	ACTROS; 1996; ACTROS; 2003	213
93MR06926	ACTROS; 1996; ACTROS; 2003; ATEGO; ECONIC; AXOR 2	211	<b>07121</b>	<b>MERCEDES</b>	
<b>06927</b>	<b>MERCEDES</b>		93MR07121	ATEGO 2	213
93MR06927	ATEGO; AXOR	211	<b>07143</b>	<b>NEOPLAN</b>	
<b>06929</b>	<b>MAN</b>		93NP07143	STARLINER	260
85MN06929	TGA	98	<b>07203</b>	<b>MAN/NEOPLAN</b>	
<b>06938</b>	<b>MAN/MERCEDES/NEOPLAN/SETRA</b>		85MN07203	LION'S; COACH RHC; 414	99
84MN06938	LIONS COACH; LIONS STAR	111	85NP07203	CENTROLINER	260
84MR06938	TRAVEGO	248	<b>07228</b>	<b>DAF</b>	
84NP06938	CENTROLINER N 4420; CENTROLINER N 4421; STARLINER N 5218; TRENDLINER N 3516	262	93DF07228	85 CF; XF 95	23
84SR06938	400 CONFORT CLASS S 416; 400 TOP CLASS S 415; 400 TOP CLASS S416	332	<b>07236</b>	<b>VOLVO</b>	
<b>06966</b>	<b>MERCEDES</b>		85VL07236	F 10; F 12; FL 10; FL 12; FL 7	369
84MR06966	MK; NG	249	<b>07249</b>	<b>RENAULT</b>	
<b>06967</b>	<b>MERCEDES</b>		93RN07249		287
84MR06967	MK; NG	249	<b>07250</b>	<b>RENAULT</b>	
<b>06999</b>	<b>MAN</b>		93RN07250	MIDLINER	287
93MN06999	M2000 L	93	<b>07262</b>	<b>RENAULT</b>	
<b>07000</b>	<b>MAN</b>		84RN07262	KERAX	294
85MN07000	TGA	98	<b>07265</b>	<b>MAN/VOLVO</b>	
<b>07030</b>	<b>VOLVO</b>		84MN07265	F2000; F90	111
93VL07030	B 12	365	84VL07265	F 10; F 12; F 16; FL 10; FL 12; FL 7; N 10	374
<b>07038</b>	<b>MERCEDES</b>		<b>07268</b>	<b>DAF</b>	
93MR07038	ACTROS; 1996; ACTROS; 2003; ATEGO; AXOR 2	212	85DF07268	95; 95 XF; F2300; F2700; F2500; F2100	24
<b>07039</b>	<b>MERCEDES</b>		<b>07269</b>	<b>IVECO</b>	
93MR07039	ECONIC	212	85IV07269	TURBOSTAR; TURBOTECH	51
<b>07046</b>	<b>MERCEDES</b>		<b>07270</b>	<b>IVECO</b>	
93MR07046	ACTROS; 1996; AXOR 2	212	85IV07270	TURBOSTAR; TURBOTECH	51
<b>07051</b>	<b>MERCEDES</b>		<b>07271</b>	<b>IVECO</b>	
90MR07051	NG; SK	232	85IV07271	EUROCARGO	51
<b>07057</b>	<b>MERCEDES</b>		<b>07272</b>	<b>IVECO</b>	
91MR07057	LK/LN2; LP; MK; NG; SK	127	85IV07272	STRALIS	52
<b>07058</b>	<b>NEOPLAN/RENAULT</b>		<b>07273</b>	<b>MAN</b>	
91NP07058		258	85MN07273	L2000	99
91RN07058		269	<b>07274</b>	<b>MAN</b>	
<b>07059</b>	<b>MAN</b>		85MN07274	F2000; TGA	99
90MN07059	F2000; TGA	105	<b>07277</b>	<b>DAF</b>	
			91DF07277		7

AYD REF.	APPLICATION / ARAÇ BİLGİSİ	Page/Sayfa	AYD REF.	APPLICATION / ARAÇ BİLGİSİ	Page/Sayfa
07288	MITSUBISHI		07502	MERCEDES	
91MT07288	CANTER 659	408	84MR07502	ACTROS; ACTROS MP2 / MP3; ATEGO; ATEGO 2; AXOR; AXOR 2; ECONIC	249
07289	MITSUBISHI		07543	MAN/NEOPLAN	
91MT07289	CANTER 659	408	90MN07543	LIONS COACH; LIONS STAR; ÜL	106
07292	MERCEDES		90NP07543	CENTROLINER N 4420; CENTROLINER N 4421	261
85MR07292	NG; SK	220	07548	CHRYSLER	
07293	MERCEDES		93CR07548	AS 950 S	395
85MR07293	SK	220	07549	CHRYSLER	
07294	NEOPLAN		93CR07549	AS 950 YM	395
85NP07294		261	07556	MERCEDES	
07295	SCANIA		90MR07556	O 404	234
85SC07295	3- SERIES BUS	319	07557	RENAULT	
07296	SCANIA		90RN07557		291
85SC07296	P, R, T SERIES	319	07558	RENAULT	
07297	MAN		90RN07558		291
90MN07297	LION'S; COACH RHC; 414; LION'S STAR; UL	106	07559	MITSUBISHI	
07298	MERCEDES		93MT07559		410
90MR07298	NG; SK	233	07560	RENAULT	
07299	MERCEDES		90RN07560		292
90MR07299	ACTROS; 2003	233	07561	RENAULT	
07300	MERCEDES		90RN07561		292
90MR07300	ACTROS; 2003	233	07562	RENAULT	
07339	RENAULT		90RN07562		292
91RN07339	PREMIUM	269	07571	IVECO	
07344	MERCEDES		90IV07571	EUROSTAR; EUROTECH	53
90MR07344	O 404	234	07572	IVECO	
07349	MERCEDES		90IV07572	EUROSTAR; STRALIS	53
93MR07349	T2/LN1; VARIO	213	07573	IVECO	
07385	IVECO		90IV07573	EUROSTAR; STRALIS	54
90IV07385	EUROCARGO; EUROSTAR; EUROTECH MH; EUROTECH MP; EUROTECH MT; EUROTRAKKER; STRALIS	53	07581	MAN	
07427	RENAULT		90MN07581		107
90RN07427	MAXTER	291	07586	MERCEDES	
07435	BMC		90MR07586	ACTROS; AXOR; ATEGO	235
91BC07435	LEVEND	382	07587	MERCEDES	
07436	BMC		90MR07587	NG	235
91BC07436	LEVEND	382	07591	MERCEDES	
07437	MERCEDES		90MR07591	ACTROS	235
90MR07437	O 404	234	07600	RENAULT	
07442	BMC		90RN07600		293
91BC07442	BELDE	382	07603	RENAULT	
07443	BMC		90RN07603	FRH	293
91BC07443	BELDE	382	07605	RENAULT	
07445	RENAULT		90RN07605	KERAX	293
91RN07445	PREMIUM	269	07606	SCANIA	
07489	MERCEDES		90SC07606		322
91MR07489	O 303; O 307; O 408	127	07612	BMC	
07490	MAN/SCANIA/VOLVO		93BC07612	F 220 - F 280	386
84MN07490	L2000; M2000	111	08123	CHRYSLER	
84SC07490		325	93CR08123	AS 950	396
84VL07490	F 10; F 12; F 16; FL 10; FL 12; FL 7; FM12; FM7; N 10; NH 12	375	08301	MAN/NEOPLAN	
07499	DAF		90MN08301	FORTUNA; LIONS COACH; LIONS STAR	107
91DF07499		7	90NP08301	CENTROLINER; STARLINER; TRENDLINER	261
07500	MAN		08304	IVECO	
93MN07500	LIONS COACH FR352; LIONS COACH FR402; ÜL ÜL 313; ÜL ÜL 353	94	93IV08304	EURO TRAKKER MP 340; EURO TRAKKER MP 410	49
07501	MERCEDES		08311	SCANIA	
84MR07501	ACTROS; ACTROS MP2 / MP3; ATEGO; ATEGO 2; AXOR; AXOR 2; ECONIC	249	93SC08311	3 SERIES	318
			08405	MITSUBISHI	
			91MT08405	FE 515	409

AYD REF.	APPLICATION / ARAÇ BİLGİSİ	Page/Sayfa	AYD REF.	APPLICATION / ARAÇ BİLGİSİ	Page/Sayfa
08406	MITSUBISHI		08735	CHRYSLER	
91MT08406	FE 515	409	93CR08735	W 100	396
08452	MAN		08736	CHRYSLER	
93MN08452		94	93CR08736	PW 250	397
08455	BMC		08737	CHRYSLER	
93BC08455		386	93CR08737	PW 250 K	397
08457	MAN		08750	BMC	
93MN08457	SL 313; SL 283	94	93BC08750	F 220-36; F 220-26	387
08458	RENAULT		08751	BMC	
84RN08458	MAXTER G 300.26; MAXTER G 3040ti 25/A; MAXTER G 3040ti 34; MAXTER G 3040ti 40	294	93BC08751	220; 260; EURO 3	387
08479	MERCEDES		08774	VOLVO	
85MR08479	O 404	221	93VL08774	NL 10; NL 12; TD 101; TD 102; TD 121; TD 122; TD 123	365
08487	MERCEDES		08784	MERCEDES	
84MR08487	O 403	249	93MR08784	O 405 ST; O 405 N	214
08488	MERCEDES		08806	IVECO	
93MR08488	AXOR	214	93IV08806	EURO CARGO 120E15; EURO CARGO 120E15K; EURO CARGO 130E15; EURO CARGO 135E18W; EURO CARGO 320E27T	49
08545	BMC		08808	BMC	
91BC08545	F 110; F 220	382	99BC08808	F110-08; F220-26; PRO 522; PRO 624; PRO 832; PRO BUS 215 SCB; BELDE 220 CB	389
08546	BMC		08836	MERCEDES	
91BC08546	F 110; F 220	382	99MR08836	ATEGO; AXOR; MK; NG; SK; T1 / TN	243
08547	BMC		08840	MERCEDES	
91BC08547	F 220	383	84MR08840	NG; SK	249
08630	MERCEDES/SETRA		08853	DAF/RENAULT	
96MR08630	TRAVEGO (O 580)	242	91DF08853	LF 55	7
96SR08630	COMFORT CLASS 400; TOP CLASS 400	332	91RN08853	G260; PREMIUM	269
08631	MERCEDES/SETRA		08855	MERCEDES	
96MR08631	TRAVEGO (O 580)	242	90MR08855	O 340; O 340 TOURISMA	238
96SR08631	COMFORT CLASS 400; TOP CLASS 400	332	08856	MERCEDES	
08674	MITSUBISHI		93MR08856	NG	214
93MT08674		411	08862	SCANIA	
08675	MITSUBISHI		90SC08862		323
93MT08675		411	08864	MERCEDES	
08700	SETRA		90MR08864	CITARO O 530; CONECTO O 345	238
91SR08700		328	08865	MERCEDES	
08708	MERCEDES		90MR08865	CITARO O500; CITARO O500 G; CITARO O500 N; CITARO O500 NG	238
90MR08708	O 500	236	08867	MERCEDES	
08709	MERCEDES		93MR08867	CITARO O530	215
90MR08709	O 500	236	08868	IVECO	
08710	MERCEDES		90IV08868	EURO CARGO 120; EURO CARGO 130; EURO CARGO 150; EURO CARGO 170; EURO CARGO 260	54
90MR08710	O 500	236	08869	MERCEDES	
08711	MERCEDES		93MR08869	O 405	215
88MR08711	O 500	243	08870	MAN	
08712	MERCEDES		93MN08870	NG; NL; NÜ	95
96MR08712	O 500	243	08871	MAN	
08713	MERCEDES		90MN08871	LIONS COACH; LIONS STAR; ÜL ÜL	107
96MR08713	O 500	243	08872	IVECO	
08714	MERCEDES		93IV08872	STRALIS	50
90MR08714	O 500	237	08873	MERCEDES	
08715	MERCEDES		90MR08873	CITARO; CONECTO	239
90MR08715	O 500 M/ 1728; O 500 R / 1830; O 500 M/ 1725; O 500 M/ 1726; O 500 U / 1725	237	08874	SCANIA	
08716	MERCEDES		90SC08874		323
90MR08716	O 500 R / 1632; O 500RS / 1836; O 500RSD / 2036; O 500RSD / 2242	237	08880	MERCEDES	
08717	MERCEDES		88MR08880	O 403; O 404	244
88MR08717	O 500	243	08881	MAN/SCANIA	
08734	CHRYSLER		84MN08881	F 90; M2000; M90	111
93CR08734	D 200	396	84SC08881	4 SERIES 124 C/340; 4 SERIES 124 C/360; 4 SERIES 124 C/380; 4 SERIES 124 C/420	325



AYD REF.	APPLICATION / ARAÇ BİLGİSİ	Page/Sayfa	AYD REF.	APPLICATION / ARAÇ BİLGİSİ	Page/Sayfa
<b>08895</b>	<b>MAN/VOLVO</b>		<b>09415</b>	<b>MERCEDES</b>	
84MN08895	F 90; M2000; M90	111	84MR09415	O 303 74-87; O 305 73-87; O 307 73-87; O 404 91-99	251
84VL08895	F 10; F 12; F 16; FL 10; FL 12; FL 7; N 10	375	<b>09416</b>	<b>MERCEDES</b>	
<b>08926</b>	<b>MERCEDES/RENAULT</b>		84MR09416	730 VL 0/1 C -1, 3 730 VL 0/2 C -1, 5; T1 207-310 77-96	251
91MR08926	ACTROS; ACTROS MP2 ; ACTROS MP3; AXOR; SK	127	<b>09418</b>	<b>MERCEDES</b>	
91RN08926	KERAX	269	84MR09418	730 VL 3/8 D-6, 5; 730 VL 3/8-6, 5; 730 VO 3/10 DL-6; NG 1219-2422 73-96; O303 74-92	251
<b>09024</b>	<b>SCANIA</b>		<b>09419</b>	<b>MAN</b>	
90SC09024	4 SERISI	323	84MN09419	18.220/230/250/260/280/290/310; 313/350/360/370/400/410/420/460; F 2000; L 2000; M2000; LIONS CITY; LIONS CLASSIC; NG/NL/SG/SL/SUE/UJEL / NUE	112
<b>09025</b>	<b>SCANIA</b>		<b>09420</b>	<b>MAN</b>	
90SC09025	4 SERISI	324	84MN09420	16.170/192/200/240/280/281/290/291/321/331/360/361/372; 17.170/192; 19.240/281/291/321/331/361/22.220/240/281/291/321/331/361; 24.220/240/281/291/321/331/361; 25.220/240/281/291/321/331/361; 26.220/240/281/291/301/321; 30.281/291/321/331/361; 32.240/281/291/321	112
<b>09064</b>	<b>MERCEDES</b>		<b>09421</b>	<b>MAN</b>	
91MR09064	CITARO 0530	127	84MN09421	16.170/192/200/240/280/281/290/291/321/331/360/3; 61370/372; 32.240/281/291/301/321/331/361/365; 322/352/402/422/462 FRH; F 2000; F 90; L 2000; M2000; M90; LIONS CLASSIC; LIONS COACH; NEW FLYER; ND/NG/NGT/NL/NM/SD/SG/SL/SR/SUE/UJEL	112
<b>09198</b>	<b>DAF</b>		<b>09423</b>	<b>VOLVO</b>	
96DF09198	CF 75; CF 85	25	84VL09423	FM 7	375
<b>09201</b>	<b>BMC</b>		<b>09424</b>	<b>VOLVO</b>	
90BC09201		388	84VL09424	N 10	375
<b>09233</b>	<b>BMC</b>		<b>09425</b>	<b>VOLVO</b>	
93BC09233	PRO 620; PRO 827	387	84VL09425	B 6; B 6 BLE; FE 6 USA; FE 7 USA; FL 6; FL 608-615	376
<b>09248</b>	<b>VOLVO</b>		<b>09428</b>	<b>SCANIA</b>	
93VL09248	FH 12; FM12	366	84SC09428	Serie 110-111	325
<b>09265</b>	<b>BMC</b>		<b>09429</b>	<b>SCANIA</b>	
85BC09265	PRO 827	388	84SC09429	3 SERIES TRUCK; 4 SERIES BUS; 4 SERIES TRUCK	326
<b>09288</b>	<b>MERCEDES</b>		<b>09437</b>	<b>MERCEDES</b>	
84MR09288	ACTROS; ACTROS MP2; ACTROS MP3; AXOR	250	84MR09437	O 405; O 407; O 408	250
<b>09293</b>	<b>MERCEDES</b>		<b>09438</b>	<b>MERCEDES</b>	
96MR09293	TRAVEGO	242	84MR09438	O 405; O 407; O 408	250
<b>09302</b>	<b>MAN</b>		<b>09492</b>	<b>IVECO</b>	
84MN09302	LIONS COACH; LIONS STAR; ÜL ÜL	111	85IV09492	EURO CARGO	52
<b>09307</b>	<b>BMC</b>		<b>09501</b>	<b>MERCEDES</b>	
84BC09307	PRO 827; PRO 1142	389	93MR09501	3235; 4135; 4143	215
<b>09315</b>	<b>FORD</b>		<b>09573</b>	<b>VOLVO</b>	
93FR09315	CARGO 2114; CARGO 2217	399	84VL09573	F 10; F 12; F 16; FH 12; FH 16; FL 10; FL 12	375
<b>09316</b>	<b>FORD</b>		<b>09574</b>	<b>VOLVO</b>	
92FR09316	CARGO	400	84VL09574	B 12; F 10; F 12; F 16; FH 12; FL 10; FL 12; FL 7; FM12	375
<b>09317</b>	<b>FORD</b>		<b>09581</b>	<b>MAN</b>	
92FR09317	CARGO	400	93MN09581	UL UL	95
<b>09318</b>	<b>BMC</b>		<b>09582</b>	<b>RENAULT</b>	
91BC09318	FATIH	383	93RN09582	PREMIUM	287
<b>09319</b>	<b>BMC</b>		<b>09595</b>	<b>VOLVO</b>	
91BC09319	FATIH	383	90VL09595	FH 12; FH 16; FH 400-610; FM 12; FM 9; FM 300-500	372
<b>09320</b>	<b>BMC</b>		<b>09601</b>	<b>ISUZU</b>	
91BC09320	FATIH	383	84IS09601	NPR	406
<b>09324</b>	<b>VOLVO</b>		<b>09602</b>	<b>MITSUBISHI</b>	
85VL09324	FH12; FH16; FM9; FM12	370	84MT09602	CANTER	412
<b>09330</b>	<b>HYUNDAI</b>		<b>09672</b>	<b>MERCEDES</b>	
91HY09330	HD 75	413	84MR09672	730 VL 0/1 C -1, 3; 730 VL 0/2 C -1, 5	251
<b>09331</b>	<b>HYUNDAI</b>		<b>09673</b>	<b>MERCEDES</b>	
91HY09331	HD 75	413	84MR09673	730 VL 2/10 D-3, 5; 730 VL 2/11 D-3, 8; 730 VL 2/12 D-3, 8; 730 VL 2/17 D-3, 5	251
<b>09402</b>	<b>MERCEDES</b>				
84MR09402	NG	250			
<b>09403</b>	<b>MITSUBISHI</b>				
96MT09403	CANTER	412			
<b>09404</b>	<b>MITSUBISHI</b>				
96MT09404	CANTER	412			
<b>09414</b>	<b>MERCEDES</b>				
84MR09414	730 VL 3/6 -4, 1; 730 VL 3/6 D-4, 1; 730 VL 3/7 D-5; 730 VL 3/7-5; 730 VO 3/9 L-5; 730 VO 3/9 DL-5; 732 VL 3/6 D-4, 1; 732 VL 3/6 -4, 1; 732 VL 3/7; 732 VL 3/7 D-5; O303 NG1013-2224 LK; LN2 1217 ATEGO 1217-1223 ATEGO II 1218-1229	251			

AYD REF.	APPLICATION / ARAÇ BİLGİSİ	Page/Sayfa	AYD REF.	APPLICATION / ARAÇ BİLGİSİ	Page/Sayfa
09674	MERCEDES		09695	MERCEDES	
84MR09674	730 VL 3/11 D-4, 4; 730 VL 3/12 D-5, 3; 730 VL 3/6 D-4, 1; 730 VL 3/6 -4, 1; 730 VL 3/6 D-4-1; 730 VL 3/7 D-5; 730 VL 3/7 -5; 730 VO 3/9 L-5; 730 VO 3/9 DL-5; 730 VO 3/9 L-5	252	84MR09695	699; 739	255
09675	MERCEDES		09696	MERCEDES	
84MR09675	730 VL 3/7 D-5; 730 VL 3/11 D-4, 4; 730 VL 3/12 D-5, 3; 730 VL 3/6 D-4, 1; 730 VL 3/6-4, 1; 730 VL 3/7 D-5; 730 VL 3/7-5; 730 VO 3/9 DL-5; 730 VO 3/9 L-5	252	84MR09696		255
09676	MERCEDES		09697	MERCEDES	
84MR09676	730 VL 1/3-2, 1; 730 VL 1/4-1, 6; 730 VL 1/5-2, 3; 730 VL 1/6-2, 3; 730 VL 1/7-2, 6	252	84MR09697		255
09677	MERCEDES		09698	MERCEDES	
84MR09677	730 VL 2/10 D-3, 5; 730 VL 2/11 D-3, 8; 730 VL 2/12 D-3, 8; 730 VL 2/17 D-3, 5	252	84MR09698	730 AL 7/52 DS-7, 5 ...; 731 AD 7/9 DG-8 ...; 733 AL 7/1 DS 7/27:18 ...; 737 AT 4/IS-7, 0	256
09678	MERCEDES		09699	MAN	
84MR09678	352 L 1313, 1813/6X2 ...; 358 L 1113 B, LF 1113 B ...; 360 L 1513, LK 1513; 730 VL 3/1-3, 8, VL 3/4-5; 732 VL 3/4-5, VL 3/D-5, VO 3-4, 5; 733 VO 3/5-5	252	84MN09699	G 90	112
09679	MERCEDES		09700	MAN	
84MR09679	730 VL 1/3-2, 1; 730 VL 1/4-1, 6; 730 VL 1/5-2, 3	252	84MN09700	L 2000	112
09680	MERCEDES		09701	MAN	
84MR09680	733 VO 4/13 DL-7; 739 VD 4/26 DL-7.5 ...	253	84MN09701	14.170/192/220; 15.220/240; 16.170/192/220/240/281/291/321/331/361; 17.170/192/220/240; 19/30/33/34.281/291/321/331/361; 26/32.240/281/291/301/321/331/361; F 90; M90	112
09681	MERCEDES		09702	MAN	
84MR09681	730 VL 0/3 C-1, 7; 730 VL 0/5 C-1, 7	253	84MN09702	10.150/180/190/220/230; 11.150/180/190/220/230; 12.170/192; 13.210/220/230; M90	113
09682	MERCEDES		09703	MAN	
84MR09682	733 VO 4/13 DL-7; 739 VD 4/26 DL-7, 5 ...	253	84MN09703	L 2000; M2000	113
09683	MERCEDES		09704	MAN	
84MR09683	349 L 1921, LK 1921; 699 LU 1720; 733 VL 4/15 D-7, 5 ...; 739 VD 4/14 DL-7 ...; MK 1722-3231 97-96; NG 1719-3528 73-96; SK 1728-4844 87-96	253	84MN09704		113
09684	MERCEDES		09705	MAN	
84MR09684	336 LP 1924, LPS 1924; 343 L 2624/6X4 ...; 346 L 1924, LK 1924, LS 1924; 349 L 1621, LK 1921, LS 1621/1624; 355 OF 1617; 363 LP 2226/6X4 ...; 739 VL 4/2 D-7	253	84MN09705	16.170/192; 16/17.220/240/19.240; 16/19.281/291/321/331/361; 26/27/32/33/34.281/291/321/31/361; 26/32.240/321; F 2000; F 90; L 2000; M2000; M90; TGA	113
09685	MERCEDES		09706	MAN	
84MR09685	730 VL 2/13 C-2, 9; 730 VL 2/14 C-2, 9; 730 VL 2/9 D-3, 1; 733 VL 2/13 C-2, 9; 733 VL 2/15 DC - 3, 2; 733 VL 2/16 DC - 3, 2	253	84MN09706	16.116.170/192 - 1 6/17.220/240/19.240; 16/19.281/291/321/331/361; 26/27/32/33/34.291/331/361; 26/32.240/281/301/321; F 2000; F 90; L 2000; M2000; M90; TGA; 70/192 - 1 6/17.220/240/19.240	113
09686	MERCEDES		09707	MAN	
84MR09686	730 VL 2/13 C-2, 9; 730 VL 2/9 D-3, 1; 730 VL 2/14 C - 2, 9; 733 VL 2/15 DC - 3, 2; 733 VL 2/16 DC - 3, 2; 733 VL 2/13 C-2, 9	254	84MN09707	L 2000	113
09687	MERCEDES		09708	MAN	
84MR09687	730 VL 0/1 C -1, 3; 730 VL 0/2 C -1, 5	254	84MN09708	12/14.220; 14.280; L 2000; M2000; NMT 222	114
09688	MERCEDES		09709	MAN	
84MR09688	730 VL 1/3-2, 1; 730 VL 1/10 C-2, 5; 730 VL 1/11 C - 2, 3; 730 VL 1/12 C - 2, 5; 730 VL 1/3-2, 1; 730 VL 1/4-1, 6; 730 VL 1/6-2, 3; 730 VL 1/7-2, 6; 730 VL 1/8 D-2, 5; 730 VL 1/9 C-2, 3	254	84MN09709	LIONS; CENTROLINER; TGA; TGM; TOURLINER; TREND-LINER; ND/NG/NL/NNM/NUE/UEL; 18.220/260/280/310; ECT18/26	114
09689	MERCEDES		09710	MAN	
84MR09689	730 AD 7/52 DG -9; 730 AD 7/56 DG -9; 730 AL 7/52 D -9; 730 AL 7/54 D-9; 730 AL 7/56 D -9; 730 AL 7/60 DS -11; 730 AL 7/60 DS -9.5; 730 AM7/52 GS - 7.5; 730 VL 7/54 D-9; 731 AL 7/12 D-9; 731 AD 7/13 D-9/4, 637; 731 AD 7/13 DG-9	254	84MN09710	L 2000; M2000; 12.170/192; 14.170/192; N 90	114
09690	MERCEDES		09711	MAN	
84MR09690	731 AL 7/12 D-9; 731 AD 7/13 DG-9; 731 AD 7/13 D-9/4, 637	254	84MN09711	L 2000; M2000; 12.170/192; 14.170/192; N 90	114
09691	MERCEDES		09712	MAN	
84MR09691	731 AL 7/12 D-9; 730 AD 7/13 D-9/4, 637; 730 AD 7/13 DG-9; 730 AD 7/52 DG-9; 730 AL 7/60 DS -9, 5	254	84MN09712	TGL; TGM; L 2000	114
09692	MERCEDES		09713	MAN	
84MR09692	730 AL 7/56 D -9 ...; 731 AD 7/9 DG-8 ...; 733 AL 7/1 DS 7/27:18 ...; 737 AT 4/ 1S-7, 0	255	84MN09713	TGS; F 2000; F 90; TGA; L 2000; M90; M2000; TGM; ÖAF 16.170/192; 16/19.281/291; 321331/361; 16/17.220/240/19.240; SONDERFAHRZEUGE	114
09693	MERCEDES		09714	MAN	
84MR09693	730 AL 7/52 DS-7, 5 ...; 731 AD 7/9 DG-8 ...; 733 AL 7/1 DS 7/27:18 ...; 737 AT 4/IS-7, 0	255	84MN09714	TGS; TGX; UEL 313/353; LIONS COACH; RH 403/463; RH 353/403; TGA; ECT 26T; STARLINER; CITYLINER; TOURLINER; TRENDLINER; LIONS STAR; LIONS REGIO; 18260/410/460; 24410/460	115
09694	MERCEDES		09715	MAN	
84MR09694	699; 739	255	84MN09715	TGS; TGX; TGA; ECT 26T	115
			09716	DAF	
			84DF09716	65 CF; 75 CF; 85 CF; 95 XF; 95 XF 530; F 5 - F 27; F 65; F 75; F 85; F 95; XF 95	26
			09717	DAF	
			84DF09717	85 CF; CF 75; CF 75 IV; CF 85; CF 85 IV; XF 105; XF 95	27

AYD REF.	APPLICATION / ARAÇ BİLGİSİ	Page/Sayfa	AYD REF.	APPLICATION / ARAÇ BİLGİSİ	Page/Sayfa
<b>09718</b>	<b>DAF</b>		<b>09736</b>	<b>RENAULT</b>	
84DF09718	65 CF; 75 CF; 85 CF; CF 65; CF 65 II; CF 65 IV; CF 75; CF 75 IV; CF 85; CF 85 IV; LF 55 IV; XF 105; XF 95	27	84RN09736	PREMIUM6X2&6X2/4 ==>1999; AE MAGNUM390/420TI/430/470/560; MAGNUME-TECH 400/440/480; PREMIUM(FAB22E/H/J/Q/R)2000==>; PREMIUM(FAB22EE/HA/HB/JJ/QQ/RR	297
<b>09719</b>	<b>IVECO</b>		<b>09737</b>	<b>RENAULT</b>	
84IV09719	EUROCARGO; TECTOR RESTYL.; EUROTECH; EURO-STAR; E.TECH CURSOR; E.TRAK CURSOR; EUROMOVER; EUROTECH CNG; EUROTRAKKER; E.STAR CURSOR; AD/AT/AS STRALIS; AD/AT TRAKKER; AD/AT TRAKKER E.E.; EUROPOLIS; EURORIDER	56	84RN09737	MAGNUMDXI12 FAB17JD/RD/SD/TD; PREMIUM-TR--FAB-27JC/TC; PREMIUM-PR--FAB-27RC/SC; KERAX DXI 11 -FAB-34.C/34.F; PREMIUMDXI 7 -FAB-29.B/29.G; MAGNUMDXI13 FAB17JE/RE/SE/TE; PREMIUM-TR--FAB-24.F/25.C; PREMIUM-PR--FAB-24.F/25.C; KERAX DXI 13 -FAB-36.D/36.E; MAGNUMDXI13 F	297
<b>09720</b>	<b>RENAULT</b>		<b>09738</b>	<b>RENAULT</b>	
84RN09720	GR191/231; GRH235/HF26; GRH/TRH305; GRH/TRH350; R310 4X2 ->8/84; R360 4X2; GBH/TBH280 1981->; GBH260/280 6X4 ->1980; GLC/GLR190/230; G260/290; C260/290; R360 6X4 -> 10/1983; R310 6X4 JSQ 8/1984	294	84RN09738	MIDLUM	297
<b>09721</b>	<b>RENAULT</b>		<b>09739</b>	<b>VOLVO</b>	
84RN09721	GLM/TLM280; C210/CLR220; G210/230; R370 JSQ 1984; R370/390/420 ->1989; R310/330/340/365 1984->; CBH/CLM280/340	294	84VL09739	B 57 / B 58; B 59; B 715 / B 755; F 86 / FB 86 FA 6, 0; F 88 / FB 88 / G 88; F 89 / G 89; N 7; N 10; N 12	376
<b>09722</b>	<b>RENAULT</b>		<b>09740</b>	<b>VOLVO</b>	
84RN09722	JN55/60/85; S130/150TI (VF6JN); S100; MID-LINER GRANDE-BRETAGNE; S140/160; M/S 150/180/210/220/230TI/250; PS150/160; S120/135; S135/150 (MOT 040226)	294	84VL09740	B 57 / B 58; B 59; B 715 / B 755; F 86 / FB 86 FA 6, 0; F 88 / FB 88 / G 88; F 89 / G 89; N 7; N 10; N 12	376
<b>09723</b>	<b>RENAULT</b>		<b>09741</b>	<b>VOLVO</b>	
84RN09723	GC191/231; TF231D; GF151D; PGC191/231; GLC/GLR190/230; G260/290; G170; G210/230; G230/270 SP	295	84VL09741	B 57 / B 58; B 59; B 715 / B 755; F 86 / FB 86 FA 6, 0; F 88 / FB 88 / G 88; F 89 / G 89; N 7; N 10; N 12	376
<b>09724</b>	<b>RENAULT</b>		<b>09742</b>	<b>VOLVO</b>	
84RN09724	GR191/ 231; GRH235/ HF26; GRH/ TRH305; GRH/ TRH350; R310 4X2 ->8/84; R360 4X2; GBH/TBH280 1981->; GBH260/280 6X4 ->; >1980; GLC/ GLR190/ 230; G260/ 290; C260/ 290; R360 6X4 -> 10/1983; R310 6X4 JSQ 8/1984; GLM/ TLM280; C210/ CLR220; G210/ 230; R370 JSQ 1984; R370/390/420 ->	295	84VL09742	B 57 / B 58; B 59; B 715 / B 755; F 86 / FB 86 FA 6, 0; F 88 / FB 88 / G 88; F 89 / G 89; N 7; N 10; N 12	376
<b>09725</b>	<b>RENAULT</b>		<b>09743</b>	<b>VOLVO</b>	
84RN09725	GC191/231; GLC/GLR190/230; G260/290; G170; G210/230; G320; M140/160/200/230; MIDLINER; GRANDE-BRETAGNE; C230/280/300/340; TI/CCH300; M/S; 150/180/210/220/2; 30TI/250; G230/270 SP; G220/270 BOM; G200/210/230TI; G MANAGER 4X2; G MANAGER 6X2; & 6X4; G340TI TR 18T; PG230/280	295	84VL09743	B 10 B; B 10 BLE; B 10 L; B 10 M; B 12 BR; B 12; B 12 B; B 7 L; B 7 L DD; B 7 R; F 10; F 10; F 12; F 16; FM12; FM12 BR; FM7; FS 7; N 10; N 10 USA; N 12; N 12 USA; NH 12; NH 12 BR; NH 12; NL 10 AUS; NL 10 BR; NL 10 S	376
<b>09726</b>	<b>RENAULT</b>		<b>09744</b>	<b>VOLVO</b>	
84RN09726	JE13/15; JP11/13; JR/JX19/21; S170 (FAB=SH); S130/150TI/170 (VF6JP); M/S 4X4 & INCENDIE; ME/SE/CE/160/180/210; PS150/160; MACK MS200/250/300 1990->; MACK CS200/250/300 1990->	295	84VL09744	FH 12 BR; FH 12; FH 12 J; FH 16; FH 16 J; FL 10; FL 12; FL 6; FL 616-619; FL 7; FM10; FM10 BR NL 12 AUS; NL 12 BR; NL 12 S; OLYMPIAN MKII; SUPEROLYMPIAN	377
<b>09727</b>	<b>RENAULT</b>		<b>09745</b>	<b>VOLVO</b>	
84RN09727	JK55/60/65/75; S110/130 (VF6JK); S100; MID-LINER GRANDE-BRETAGNE; S140/160; M/S 150/180/210/220/230TI/250; S120/135; S135/150 (MOT 040226)	295	84VL09745	B 10 B; B 10 BLE; B 10 L; B 10 M; B 12 BR; B 12; B 12 B; B 7 L; B 7 L DD; B 7 R; F 10; F 10; F 12; F 16; F 7 USA; FM12; FM12 BR; FM7; FS 7; N 10; N 10 USA; N 12; N 12 USA; NH 12; NH 12 BR; NH 12; NL 10 AUS; NL 10 BR; NL 10 S	377
<b>09728</b>	<b>RENAULT</b>		<b>09746</b>	<b>VOLVO</b>	
84RN09728		295	84VL09746	FH 12 BR; FH 12; FH 12 J; FH 16; FH 16 J; FL 10; FL 12; FL 6; FL 616-619; FL 7; FM10; FM10 BR NL 12 AUS; NL 12 BR; NL 12 S; OLYMPIAN MKII; SUPEROLYMPIAN	377
<b>09729</b>	<b>RENAULT</b>		<b>09747</b>	<b>VOLVO</b>	
84RN09729	AE420TI; AE520; PREMIUMTR 4x2 2000 ->	296	84VL09747	B 10 MBR; B 10 R BR; B 12 BR; B 58 BR; B 7; B 7 F; B 7 R BR; B 7 R; F 10; F 12; F 16; F 7 USA; FE 6 USA; FL 10; NL 12 BR; NL 12 S	377
<b>09730</b>	<b>RENAULT</b>		<b>09748</b>	<b>VOLVO</b>	
84RN09730	G260/290; R370/390/420 -> 1989; AE380/385TI/420TI/500/520; BUS TRACER; PR112/118; PREMIUM(6x2) (6x2/4) -> 1989; PREMIUM(FAB 22E/H/J/Q/R) 2000 ->; MAXTER (4x2) (4X4) (6x4) (8x4); KERAX	296	84VL09748	FL 12; FL 6; FL 616-619; FL 7; FS 7; N 10; N 10 USA; N 12; N 12 USA; NL 10 AUS; NL 10 BR; NL 10 S; NL 12 AUS	377
<b>09731</b>	<b>RENAULT</b>		<b>09749</b>	<b>VOLVO</b>	
84RN09731	B70; B90; B80/110/120	296	84VL09749	B 10 MBR; B 10 R BR; B 12 BR; B 58 BR; B 7; B 7 F; B 7 R BR; B 7 R; F 10; F 12; F 16; F 7 USA; FE 6 USA; FL 10; FL 12; NL 12 AUS; NL 12 BR; NL 12 S	377
<b>09732</b>	<b>RENAULT</b>		<b>09750</b>	<b>VOLVO</b>	
84RN09732	B70; J35/48/55/60	296	84VL09750	FL 6; FL 616-619; FL 7; FS 7; N 10; N 10 USA; N 12; N 12 USA; NL 10 AUS; NL 10 BR; NL 10 S	378
<b>09733</b>	<b>RENAULT</b>		<b>09751</b>	<b>VOLVO</b>	
84RN09733	GB131/HR15; GB/TB191/231; G260/290; G170	296	84VL09751	B 6; B 6 BLE; FE 6 USA; FE 7 USA; FL 6; FL 608-615	378
<b>09734</b>	<b>RENAULT</b>		<b>09752</b>	<b>VOLVO</b>	
84RN09734	GB131/HR15; GB/TB191/231	296	84VL09752	B 6; B 6 BLE; FE 6 USA; FE 7 USA; FL 6; FL 608-615	378
<b>09735</b>	<b>RENAULT</b>		<b>09753</b>	<b>VOLVO</b>	
84RN09735	AE380/385TI/420TI/500/520; R 1993->>; G MANAGER 4X2; AE MAGNUM390/420TI/430/470/560	297	84VL09753	B 6; B 6 BLE; FE 6 USA; FE 7 USA; FL 6; FL 608-615	378
			<b>09754</b>	<b>VOLVO</b>	
			84VL09754	B 12; B 12 B; B 12 M; B 7; B 7 L; B 7 L DD; B 7 R; B 9; B 9 S; FH 12; FH 16; FL 6; FM10; FM12; FM7; FM9; NH 12	378

AYD REF.	APPLICATION / ARAÇ BİLGİSİ	Page/Sayfa	AYD REF.	APPLICATION / ARAÇ BİLGİSİ	Page/Sayfa
09755	VOLVO		09834	DAF/MAN	
84VL09755	FE; TA-HYDRS; TB-98822767-1	378	91DF09834	XF 95	7
09756	VOLVO		91MN09834	L 2000; M 2000; M 90; TGM	64
84VL09756	FL 6; NH 12; FM7; FM12; FM10; FM9; FH 12; FH 16	379	09839	VOLVO	
09757	VOLVO		96VL09839	FH 12; FH 16; FM 12	373
84VL09757	FM9-12; FM12-16	379	09854	RENAULT	
09758	SCANIA		93RN09854	KERAX	288
84SC09758	1 SERIES 110-111	326	09855	RENAULT	
09759	SCANIA		93RN09855	KERAX DXI; PREMIUM	288
84SC09759		326	09856	RENAULT	
09760	SCANIA		93RN09856	KERAX DXI	288
84SC09760	P, G, R, T SERIES TRUCK; 4 SERIES TRUCK; 4 SERIES BUS; F, K, N SERIES BUS	326	09857	RENAULT	
09761	SCANIA		93RN09857	PREMIUM DXI; KERAX DXI	289
84SC09761	4 SERIES TRUCK; 4 SERIES BUS	326	09858	RENAULT	
09762	SCANIA		93RN09858	KERAX DXI	289
84SC09762	3 SERIES TRUCK; 4 SERIES TRUCK	326	09869	VOLVO	
09763	SCANIA		84VL09869	FH 12; FH 16; FH 400-610; FM 12; FM 9; FM 300-500	379
84SC09763	3 SERIES TRUCK	327	09941	MERCEDES	
09764	SCANIA		90MR09941		239
84SC09764	3 SERIES TRUCK; 3 SERIES BUS	327	09942	MERCEDES	
09765	SCANIA		90MR09942	0405	240
84SC09765	P, G, R, T SERIES TRUCK; 3 SERIES TRUCK; 4 SERIES TRUCK	327	09943	MERCEDES	
09766	BMC		90MR09943	CONECTO	240
84BC09766	PRO 522; PRO BUS; FATIH	390	09953	MERCEDES	
09767	BMC		84MR09953	ACTROS; ATEGO; AXOR; CITARO	256
84BC09767	TM- 140; TM- 150; SERI II	390	09954	MERCEDES	
09768	BMC		84MR09954	ACTROS; ATEGO; AXOR	256
84BC09768	LEVEND; 2500 - 3000; TM- 30; TM- 25; (SERIAL II); NISSAN	390	09955	MERCEDES	
09769	BMC		84MR09955	ACTROS; ATEGO; AXOR; CONECTO; 0404	256
84BC09769	BMC AUSTIN; TM- 30 (SERIAL 1)	390	09956	MERCEDES	
09770	FORD		84MR09956	ACTROS; ATEGO; AXOR; MK; NG; O303; 0404; 0405; SK	256
84FR09770	CARGO	400	09966	MERCEDES	
09771	FORD		88MR09966	CITARO 0305	244
84FR09771	CARGO	400	09972	MERCEDES	
09772	FORD		84MR09972	CONECTO	256
84FR09772	CARGO TURBO	400	10029	VOLVO	
09773	FORD		93VL10029	FL 10; FL 12	366
84FR09773	TRANSIT	401	10031	MERCEDES	
09774	FORD		90MR10031	CONECTO	240
84FR09774	TRANSIT	401	10032	MERCEDES	
09775	IVECO		90MR10032	CONECTO	241
84IV09775	625 - N3; 50 NC; 55 NC; OM50; OM55; 70 NC; OM70	56	10034	MERCEDES	
09776	IVECO		90MR10034	CITARO 0530	241
84IV09776	50 / 55 F8 - 9 - 10; 65 / 70 / 75 F10; 10 - 80 / 90 F13; 50 / 55 OM8-9-10; 69/70/75 OM-10-80-90; OM13; 65.12 TURBO ZETA	56	10036	MERCEDES	
09786	MAN		84MR10036	CITARO 0530	257
84MN09786	TGA; TGS; TGX	115	10038	BMC	
09788	IVECO		90BC10038	F180; F280; P624; P625; P822; P827; P832; P935	389
93IV09788	OTOYOL	50	10039	RENAULT	
09809	MERCEDES		93RN10039		289
90MR09809		239	10047	MAN	
09824	MERCEDES		91MN10047	NG; NL; NÜ	64
91MR09824	0303; 0307; 0408	128	10063	BMC	
09832	VOLVO		93BC10063	PRO	388
96VL09832		373			
09833	MAN				
93MN09833	TGL	95			

## Cross Reference List / Karşılaştırma Listesi

COMPARISON NO	AYD REF.	COMPARISON NO	AYD REF.	COMPARISON NO	AYD REF.
DAF		606922	91DF03588	1143324	93DF05842
67303	91DF00255	606923	91DF03587	1191900	93DF05842
67354	84DF05028	606923	91DF03587	1193034	93DF05838
67389	91DF00254	607053	91DF00059	1228114	91DF00641
69867	91DF00078	607073	91DF01802	1228115	91DF00059
80521	85DF04800	607451	91DF00641	1228605	93DF03662
94006	93DF04052	607452	91DF00642	1229944	91DF00081
94029	93DF03690	607452	91DF00642	1235514	91DF02095
94029	93DF03690	607453	91DF00641	1235515	91DF02096
94037	93DF03697	607981	91DF00058	1240647	93DF03670
94037	93DF03697	607998	91DF00082	1247956	93DF03644
94038	93DF00430	607998	91DF00082	1247957	93DF01281
94038	93DF00430	607999	91DF00081	1252284	84DF04814
94044	93DF03556	608000	91DF00078	1257890	91DF00058
94062	93DF04053	608122	91DF04579	1257991	93DF02127
94613	93DF01081	608122	91DF04579	1257992	93DF02128
110196	91DF00642	608123	91DF04580	1263044	93DF03651
110196	91DF00642	608123	91DF04580	1269973	93DF04666
110197	91DF00641	609634	91DF01802	1270853	93DF03506
223712	91DF02086	609643	91DF01802	1270854	93DF07228
267743	90DF05184	649819	85DF07268	1274352	93DF04666
275961	93DF03668	681706	84DF09716	1277567	93DF04570
275961	93DF03668	683470	84DF09717	1283203	93DF03649
275962	93DF03669	683499	84DF09718	1283211	93DF01225
275962	93DF03669	689748	84DF05678	1283212	93DF01281
288280	93DF03963	689749	84DF04822	1286341	93DF03668
288280	93DF03963	691703	84DF04870	1286342	93DF03669
311300	91DF00082	691709	84DF06005	1286343	93DF01328
311300	91DF00082	693778	84DF05450	1291048	93DF03507
352645	91DF01803	694298	91DF00081	1291060	93DF00610
352645	91DF01803	694360	91DF00081	1294251	90DF04798
513757	84DF06005	696225	91DF00059	1295415	93DF05843
513996	91DF07277	696226	91DF00058	1306336	93DF04675
513997	91DF07499	696226	91DF01802	1310760	91DF03641
586714	91DF01802	698450	91DF00058	1311048	93DF04278
586753	91DF00081	698450	91DF00058	1311449	93DF04676
589943	93DF04218	698609	91DF00081	1315447	91DF00082
589943	93DF04218	817824	91DF08853	1315530	93DF04246
589945	93DF04666	890991	93DF05844	1319838	91DF00082
589945	93DF04666	890992	93DF04059	1320855	91DF09834
593883	93DF04169	890992	93DF04059	1320855	91DF01330
606922	91DF03588	1143322	93DF05838	1329134	91DF00059

COMPARISON NO	AYD REF.	COMPARISON NO	AYD REF.	COMPARISON NO	AYD REF.
1330981	91DF05701	1385499	93DF00610	6014237	91IC04707
1330987	92DF05700	1385500	93DF03507	1415466312	93IC02078
1331925	91DF00081	1385505	93DF04666	X222	91IC04561
1337366	91DF01803	1385506	93DF04246	X226	91IC02077
1337644	93DF07228	1385511	93DF04676	X289	91IC05038
1338714	91DF00082	1385514	93DF03651	X290	91IC05039
1342026	91DF09834	1385516	93DF04675	<b>IVECO</b>	
1342026	91DF01330	1389190	91DF01330	417	91IV01879
1344684	91DF04810	1390932	85DF04800	12779	91IV05680
1351526	93DF04676	1395994	93DF05667	17367	93IV05852
1351715	93DF01281	1396000	93DF04266	23862	93IV09788
1351716	93DF04570	1401942	91DF06715	25000	93IV05850
1351718	93DF02127	1406038	91DF06715	25352	93IV05851
1351723	93DF04666	1407963	93DF07104	40081	93IV05860
1351725	93DF03651	1433448	93DF04296	40688	91IV05680
1351730	93DF04169	1451119	93DF04261	266160	84IV09775
1351731	93DF04246	1451120	93DF04296	266170	84IV09776
1351732	93DF02128	1451129	93DF04312	1904698	84IV09719
1351734	93DF00610	1488890	91DF03954	1904812	84IV09775
1351735	93DF03507	1602821	93DF05658	1904814	84IV09776
1351737	93DF04278	1603789	91DF00058	2454364	93IV04301
1351739	93DF04675	1604247	91DF07085	2454629	93IV04283
1351742	93DF04676	1604248	91DF07086	2454629	93IV04283
1351745	93DF04169	1617096	85DF04800	2460515	91IV04571
1353391	93DF03506	1620437	85DF07268	2460515	91IV04571
1353396	93DF01328	1700912	93DF06714	2461519	93IV04293
1361157	93DF05843	1294251-PART	84DF04818	2461519	93IV04293
1361650	90DF05184	1700912-PART	91DF06715	2476066	93IV03638
1361651	85DF04800	ACHF241	91DF00082	2476066	93IV03638
1368270	85DF04800	ACHF242	91DF00081	2478910	93IV04167
1373135	91DF00641	ACU9239	91DF01414	2478910	93IV04167
1373137	91DF00642	ACU9240	91DF01413	2966252	91IV00058
1376729	84DF04816	ACU9241	91DF00642	2966321	91IV00641
1380417	93DF04312	ACU9242	91DF00641	2966321	91IV00641
1380745	96DF09198	AFRA635	91DF06715	2966688	91IV00081
1385488	93DF04169	AFRA888	91DF07103	2969808	91IV00058
1385490	93DF02128	AMPA004	91DF04639	2980129	91IV00082
1385492	93DF01281	AMPA005	91DF04640	2980323	91IV00081
1385493	93DF02127	X388	93DF05734	2980884	84IV04823
1385496	93DF04570	X408	91DF01962	2981461	91IV03640
1385497	93DF01225	<b>IKARUS</b>		2981461	91IV03640
1385498	93DF04278	6014236	91IC04708	2984061	91IV00059

## Cross Reference List / Karşılaştırma Listesi

COMPARISON NO	AYD REF.	COMPARISON NO	AYD REF.	COMPARISON NO	AYD REF.
2984511	91IV00082	4838587	93IV04091	8570528	93IV04566
3435788	91IV03631	4844041	93IV04589	8582313	91IV05681
3435788	91IV03631	4844041	93IV04589	8582322	91IV00641
4579231	91IV01318	4854871	93IV08806	8582332	91IV00508
4579232	91IV01319	4854874	93IV00510	8582332	91IV00508
4664292	91IV00253	4854874	93IV00510	8582333	91IV00509
4664295	91IV00252	7166166	93IV00682	8582333	91IV00509
4688941	91IV00508	7166166	93IV00682	8582350	93IV04565
4688941	91IV00508	8122752	91IV00058	8582350	93IV04565
4688942	91IV00509	8122755	91IV00082	8590443	93IV04564
4688942	91IV00509	8122755	91IV00082	8591219	93IV04564
4688948	91IV00252	8123394	91IV00642	8591219	93IV04564
4688949	91IV00253	8123394	91IV00642	8591222	93IV01314
4714134	90IV04742	8131582	93IV00076	8591222	93IV01314
4716271	85IV07270	8131582	93IV00076	9009501	91IV04590
4716799	85IV07269	8132397	93IV00076	9009503	91IV04591
4741171	96IV04172	8132397	93IV00076	41001626	90IV07571
4741956	93IV04728	8136061	93IV04062	41002118	91IV03513
4741957	93IV04728	8137026	85IV04738	41002770	85IV04738
4741957	93IV04728	8137027	90IV08868	41005450	93IV03667
4747961	93IV00093	8163773	93IV03667	41005451	93IV03667
4747961	93IV00093	8163773	93IV03667	41005463	93IV00076
4773359	93IV00685	8193645	91IV00641	41005466	93IV04062
4793166	93IV00677	8193645	91IV00641	41005475	93IV04227
4802443	91IV00058	8193646	91IV00642	41006093	93IV04227
4802444	91IV00059	8193646	91IV00642	41009661	90IV07385
4802444	91IV00059	8198188	91IV01880	41009665	85IV04738
4826513	93IV04092	8555441	84IV09775	41009961	90IV07572
4833821	91IV00082	8558220	91IV05682	41016963	93IV04062
4833822	91IV00058	8558522	93IV01314	41016964	93IV04062
4833823	91IV00059	8558533	91IV00641	41022092	85IV07271
4833825	91IV00641	8558533	91IV00641	41028269	93IV08304
4833825	91IV00641	8558536	91IV00642	41028598	85IV04738
4833826	91IV00642	8558536	91IV00642	41028599	85IV07271
4833826	91IV00642	8559559	93IV01314	41028599	85IV09492
4833827	91IV00081	8559559	93IV01314	41028600	85IV04738
4833827	91IV00081	8564248	93IV04564	41032608	93IV03965
4833828	91IV00082	8564248	93IV04564	41033237	93IV03965
4833829	91IV00058	8564527	91IV05679	41033731	90IV07573
4833830	91IV00059	8567618	93IV04565	41034479	85IV04738
4834037	93IV00685	8567618	93IV04565	41036943	93IV03667
4834041	93IV00677	8570528	93IV04566	41036944	93IV03667

COMPARISON NO	AYD REF.	COMPARISON NO	AYD REF.	COMPARISON NO	AYD REF.
41042050	85IV04738	42488269	91IV00058	40081-PART	91IV05919
41042092	85IV07271	42488722	84IV04822	8559559S	93IV04868
41042093	85IV07272	42489395	91IV00059	AMPA345	91IV00509
41203863	91IV03513	42489573	91IV00058	AMPA346	91IV00508
41298449	93IV08304	42489574	91IV00059	X229	93IV04872
42001325	93IV02241	42489594	91IV00058	X270	91IV04961
42001326	93IV02241	42491638	91IV00058	X365	91IV05674
42003432	93IV04159	42491957	91IV00059	<b>MAN</b>	
42037040	93IV04167	42493431	84IV04898	274056	84MN06870
42037041	93IV04167	42493781	91IV00081	276192	84MN06870
42037386	93IV00682	42493781	91IV00081	276192	84MN07265
42041327	91IV03513	42493782	91IV00082	8195300025	91MN00078
42041328	91IV03514	42532294	91IV02086	8226232066	84MN04822
42042912	91IV03631	42533101	91IV03516	81363056004	84MN09713
42042950	93IV04242	42533102	91IV03516	81432206010	90MN05164
42043295	93IV04209	80003406	93IV04203	81432206012	90MN05164
42043912	93IV04242	80003408	93IV04203	81432206013	90MN05164
42077617	93IV03515	86012923	93IV00682	81432206020	90MN05164
42079850	91IV03514	93161958	84IV04815	81432206025	90MN05709
42079852	91IV03514	93161960	84IV04814	81432206028	90MN05164
42079853	91IV03513	93192361	84IV05028	81432206035	90MN05164
42087841	93IV00093	93192618	84IV04822	81432206040	90MN05164
42087842	93IV00093	93192619	84IV04898	81432206041	90MN05164
42087850	93IV03515	93194576	91IV00058	81432206042	90MN05710
42088124	93IV03666	98402544	93IV00512	81432206052	90MN05164
42100262	93IV04167	98402553	93IV04131	81432206055	84MN04822
42100263	93IV04167	98446354	93IV00085	81432206056	90MN05164
42102058	93IV03638	98449025	93IV00451	81432206067	90MN04792
42105474	91IV02086	98467459	93IV00512	81432206068	90MN04792
42114038	93IV04167	98469650	93IV00451	81432206070	90MN05169
42125057	90IV04742	98470968	93IV04589	81432206071	90MN05169
42200700	93IV04133	98472466	90IV07385	81432206072	90MN05169
42202358	93IV04204	98472468	85IV07271	81432206073	84MN04822
42203459	93IV04204	98488010	90IV04742	81432206090	90MN04792
42204473	93IV04203	98489741	93IV03622	81432206091	90MN05169
42204475	93IV04133	250700003	91IV05679	81432206092	90MN04792
42211146	93IV04133	500307556	93IV04131	81432206093	90MN05169
42211148	93IV04133	500333284	84IV06917	81432206096	90MN04795
42483386	91IV00058	500340451	85IV07272	81432206097	90MN04795
42484886	91IV00641	500397738	93IV08872	81432206098	90MN04795
42484887	91IV00642	680430724	91IV03640	81432206104	84MN04822
42485638	91IV01880	6851513000	91IV03640	81432206107	84MN04822



## Cross Reference List / Karşılaştırma Listesi

COMPARISON NO	AYD REF.	COMPARISON NO	AYD REF.	COMPARISON NO	AYD REF.
81432206108	84MN04823	81432209140	90MN04793	81432706097	85MN05182
81432206129	90MN04795	81432306014	90MN04795	81432706100	84MN04816
81432206132	84MN04823	81432306015	90MN04886	81432706105	84MN04820
81432206134	90MN07297	81432306018	90MN05164	81432706116	85MN07274
81432206135	90MN07297	81432306030	90MN04795	81432706117	85MN06929
81432206136	90MN07297	81432306031	90MN04886	81432706127	84MN06938
81432206137	90MN07297	81432306037	90MN04905	81432706137	85MN07274
81432206138	90MN07297	81432306043	84MN06921	81432709034	85MN04737
81432206140	90MN04793	81432306051	84MN05678	81432709053	85MN04884
81432206151	90MN07543	81432306061	84MN05028	81432709054	85MN04737
81432206161	90MN06920	81432306068	84MN05678	81432709056	85MN04885
81432206177	90MN08871	81432309031	90MN04886	81432709078	85MN04737
81432206183	90MN07543	81432309037	90MN04905	81433156037	85MN07203
81432206189	90MN04794	81432506011	90MN05009	81437156064	88MN05854
81432206190	90MN06920	81432506015	90MN05008	81442056009	84MN09701
81432206191	90MN07297	81432506016	90MN05009	81442056010	84MN09420
81432206196	90MN07059	81432706030	85MN04737	81442056013	84MN09421
81432206197	84MN05186	81432706034	85MN04737	81442056016	84MN09699
81432206202	84MN07490	81432706036	85MN07273	81442056018	84MN09702
81432206203	84MN06005	81432706040	84MN04898	81442056020	84MN09707
81432206204	84MN09302	81432706045	84MN04898	81442056023	84MN09419
81432206215	90MN07090	81432706053	85MN04884	81442056024	84MN09700
81432206220	90MN07581	81432706054	85MN04737	81442056025	84MN09703
81432206222	90MN06918	81432706055	85MN04737	81442056027	84MN09708
81432206229	90MN04881	81432706056	85MN04885	81442056028	84MN09714
81432206236	90MN04881	81432706057	85MN04737	81442056030	84MN09709
81432206244	84MN06919	81432706064	84MN05678	81442056031	84MN09715
81432206247	90MN05175	81432706065	84MN08895	81442056033	84MN09712
81432206250	84MN05920	81432706074	85MN04737	81442056034	84MN09710
81432206258	90MN08301	81432706075	85MN04885	81466106001	93MN00387
81432206264	90MN08301	81432706076	85MN04737	81466106035	93MN03529
81432206268	90MN06923	81432706077	85MN04885	81466106068	93MN03956
81432206271	85MN07000	81432706078	85MN04737	81466106088	93MN00599
81432206275	90MN08301	81432706079	84MN07265	81466106111	93MN03529
81432206276	90MN07543	81432706080	84MN04821	81466106139	93MN03529
81432206277	90MN07543	81432706082	85MN04737	81466106149	93MN04321
81432206278	90MN08301	81432706087	85MN07060	81466106159	93MN03672
81432206279	90MN08301	81432706088	85MN07060	81466106167	93MN04197
81432206327	85MN07000	81432706091	84MN08881	81466106184	93MN04805
81432206341	90MN05175	81432706094	85MN07060	81466106200	93MN03672
81432206347	90MN05175	81432706095	85MN07060	81466106209	93MN03956
81432209092	90MN04792	81432706096	85MN04796	81466106232	93MN03956

COMPARISON NO	AYD REF.	COMPARISON NO	AYD REF.	COMPARISON NO	AYD REF.
81466106233	93MN03956	81466106572	93MN04576	81466116044	93MN04164
81466106241	93MN04163	81466106573	93MN04576	81466116045	93MN08870
81466106261	93MN03956	81466106574	93MN04576	81466116058	93MN05837
81466106275	93MN03672	81466106578	93MN03678	81466116061	93MN03686
81466106280	93MN04275	81466106579	93MN04202	81466116063	93MN03545
81466106281	93MN04305	81466106584	93MN03951	81466116064	93MN03672
81466106288	93MN00599	81466106596	93MN04273	81466116065	93MN04265
81466106292	93MN04273	81466106603	93MN04577	81466116067	93MN03546
81466106300	93MN04305	81466106614	93MN04273	81466116081	93MN04213
81466106301	93MN00643	81466106635	93MN04273	81466116085	93MN04164
81466106303	93MN04305	81466106648	93MN04082	81466116087	93MN04803
81466106304	93MN04305	81466106649	93MN04260	81466116088	93MN04803
81466106305	93MN00643	81466106651	93MN04260	81466116096	93MN04803
81466106308	93MN04805	81466106654	93MN03686	81466116100	93MN04164
81466106313	93MN03545	81466106656	93MN00755	81466116105	93MN04307
81466106317	93MN03672	81466106659	93MN00755	81466116132	93MN04803
81466106327	93MN04305	81466106661	93MN04243	81466116133	93MN04803
81466106328	93MN00643	81466106670	93MN04260	81466116134	93MN04307
81466106329	93MN04305	81466106671	93MN04260	81466116135	93MN04307
81466106333	93MN00857	81466106672	93MN04260	81466116149	93MN08457
81466106334	93MN00857	81466106684	93MN04148	81466116161	93MN04804
81466106336	93MN08452	81466106689	93MN04229	81466116197	93MN04803
81466106337	93MN08452	81466106691	93MN04223	81466116198	93MN04803
81466106338	93MN08452	81466106694	93MN00101	81466116217	93MN06909
81466106348	93MN04171	81466106708	93MN03546	81467106080	93MN03955
81466106354	93MN00857	81466106720	93MN04229	81467106081	93MN03531
81466106355	93MN00857	81466106721	93MN00857	81467106112	93MN00762
81466106360	93MN00857	81466106722	93MN00857	81467106122	93MN00768
81466106361	93MN00857	81466106723	93MN00857	81467106131	93MN00087
81466106374	93MN04158	81466106725	93MN00387	81467106136	93MN03955
81466106375	93MN04148	81466106753	93MN01273	81467106137	93MN03531
81466106424	93MN04273	81466106754	93MN01273	81467106163	93MN00762
81466106432	93MN04273	81466106779	93MN03530	81467106165	93MN00762
81466106434	93MN04273	81466106790	93MN02279	81467106167	93MN00768
81466106437	93MN04273	81466106791	93MN02279	81467106172	93MN03955
81466106507	93MN03956	81466106794	93MN04164	81467106173	93MN03531
81466106510	93MN08452	81466106798	93MN03678	81467106194	93MN00768
81466106513	93MN04273	81466116004	93MN04319	81467106195	93MN00768
81466106526	93MN08452	81466116006	93MN00755	81467106198	93MN00762
81466106529	93MN03956	81466116013	93MN04223	81467106236	93MN06999
81466106537	93MN04273	81466116017	93MN05840	81467106237	93MN04291
81466106548	93MN04265	81466116019	93MN04158	81467106239	93MN04291

## Cross Reference List / Karşılaştırma Listesi

COMPARISON NO	AYD REF.	COMPARISON NO	AYD REF.	COMPARISON NO	AYD REF.
81467106241	93MN04291	81467106436	93MN00728	81467106934	93MN03650
81467106253	93MN03677	81467106437	93MN00728	81467106935	93MN03533
81467106254	93MN03677	81467106438	93MN03646	81467106974	93MN04150
81467106255	93MN03677	81467106439	93MN03646	81467106994	93MN03685
81467106265	93MN00087	81467106442	93MN03547	81467116710	93MN04304
81467106266	93MN00087	81467106443	93MN03547	81467116711	93MN03650
81467106267	93MN06999	81467106444	93MN03531	81467116712	93MN04150
81467106268	93MN06999	81467106451	93MN03955	81467116715	93MN04155
81467106294	93MN03531	81467106453	93MN00426	81467116717	93MN03634
81467106295	93MN03955	81467106457	93MN00426	81467116719	93MN03638
81467106314	93MN04134	81467106458	93MN00426	81467116720	93MN04202
81467106315	93MN04134	81467106459	93MN04147	81467116722	93MN09581
81467106316	93MN04134	81467106816	93MN00087	81467116724	93MN00087
81467106319	93MN03672	81467106818	93MN04147	81467116725	93MN00762
81467106337	93MN03955	81467106830	93MN00768	81467116726	93MN03685
81467106345	93MN03955	81467106836	93MN00768	81467116727	93MN03552
81467106353	93MN00762	81467106851	93MN03638	81467116732	93MN03552
81467106354	93MN00762	81467106852	93MN03638	81467116735	93MN03677
81467106355	93MN06999	81467106862	93MN04150	81467116736	93MN00768
81467106356	93MN06999	81467106863	93MN04150	81467116740	93MN04294
81467106359	93MN00087	81467106864	93MN04150	81467116744	93MN03533
81467106360	93MN00087	81467106865	93MN03634	81467116759	93MN03531
81467106361	93MN00762	81467106866	93MN03634	81467116760	93MN03531
81467106362	93MN00087	81467106876	93MN03955	81467116761	93MN03531
81467106373	93MN06999	81467106877	93MN03531	81467116762	93MN07500
81467106375	93MN03677	81467106878	93MN04599	81467116770	93MN04277
81467106376	93MN03677	81467106879	93MN03531	81467116771	93MN04268
81467106377	93MN03677	81467106880	93MN04599	81467116773	93MN04832
81467106378	93MN00768	81467106881	93MN00426	81467116778	93MN03552
81467106379	93MN00768	81467106904	93MN00087	81467116803	93MN09833
81467106380	93MN00768	81467106906	93MN04578	81467116810	93MN03533
81467106388	93MN03645	81467106908	93MN04147	81467116844	93MN03552
81467106393	93MN03645	81467106909	93MN04150	81467116858	93MN04832
81467106395	93MN03638	81467106910	93MN04150	81467116860	93MN04832
81467106396	93MN00087	81467106911	93MN00768	81467116874	93MN04277
81467106397	93MN00087	81467106912	93MN00768	81467116875	93MN04277
81467106398	93MN04599	81467106918	93MN04294	81467116877	93MN04268
81467106418	93MN03532	81467106926	93MN03533	81467116878	93MN04268
81467106419	93MN03531	81467106928	93MN03677	81467116879	93MN04268
81467106421	93MN03955	81467106930	93MN04304	81467116893	93MN09833
81467106434	93MN01219	81467106931	93MN04304	81467116894	93MN09833
81467106435	93MN01219	81467106933	93MN03650	81467116896	93MN09833

COMPARISON NO	AYD REF.	COMPARISON NO	AYD REF.	COMPARISON NO	AYD REF.
81953010013	91MN00082	81953016152	91MN00059	81953016267	91MN03516
81953010014	91MN00081	81953016154	91MN00058	81953016270	91MN01330
81953010038	91MN01512	81953016156	91MN00058	81953016273	91MN00082
81953010040	91MN04573	81953016162	91MN00081	81953016275	91MN00059
81953010041	91MN03534	81953016163	91MN00082	81953016278	91MN00058
81953010045	91MN04597	81953016168	91MN00059	81953016286	91MN03954
81953010064	91MN00081	81953016169	91MN01512	81953016288	91MN00471
81953010067	91MN00081	81953016170	91MN01879	81953016291	91MN03516
81953010074	91MN00082	81953016171	91MN01880	81953016297	91MN01815
81953010077	91MN00389	81953016172	91MN01512	81953016303	91MN00389
81953010078	91MN00692	81953016173	91MN01879	81953016304	91MN00692
81953010079	91MN00642	81953016174	91MN01880	81953016306	91MN04154
81953010084	91MN00058	81953016176	91MN01512	81953016308	91MN00058
81953010087	91MN00059	81953016178	91MN00058	81953016312	91MN00058
81953016016	91MN01512	81953016181	91MN00059	81953016331	91MN09834
81953016060	91MN00641	81953016193	91MN04774	81953016352	91MN00058
81953016063	91MN01880	81953016194	91MN00058	81953017004	91MN05839
81953016064	91MN01879	81953016200	91MN00688	81953017005	91MN04160
81953016068	91MN00082	81953016202	91MN00688	81953020041	84MN06005
81953016070	91MN01962	81953016203	91MN00688	81953020042	84MN06005
81953016071	91MN00496	81953016204	91MN06050	81953020043	92MN01826
81953016075	91MN04180	81953016216	91MN04774	81953020044	92MN01826
81953016087	91MN00059	81953016219	91MN03516	81953020051	92MN01826
81953016090	91MN00058	81953016222	91MN00642	81953020053	92MN01826
81953016095	91MN00496	81953016223	91MN00059	82262320660	84MN04822
81953016107	91MN00059	81953016225	91MN03516	82466106021	93MN04233
81953016117	91MN04055	81953016226	91MN03516	82466106049	93MN04220
81953016120	91MN00059	81953016227	91MN00688	82466106055	93MN00857
81953016126	91MN00058	81953016233	91MN05512	82466106186	93MN04804
81953016127	91MN03553	81953016235	91MN01512	82467106031	93MN04294
81953016130	91MN01879	81953016236	91MN09834	83466106001	93MN06909
81953016131	91MN01880	81953016237	91MN00059	83466106501	93MN06909
81953016132	84MN04821	81953016239	91MN00081	83466106502	93MN00857
81953016133	84MN05029	81953016246	91MN00081	83467106504	93MN00762
81953016134	91MN00389	81953016248	91MN01513	83467106506	93MN04268
81953016135	91MN00641	81953016249	91MN00641	84466106059	93MN03546
81953016139	91MN00642	81953016250	91MN00081	85432206002	84MN06917
81953016140	91MN00641	81953016253	91MN00059	85466106005	93MN04569
81953016141	91MN00692	81953016254	91MN00059	85466106012	93MN04241
81953016142	91MN00389	81953016255	91MN05512	85466106019	93MN03652
81953016144	91MN05839	81953016261	91MN01962	85466106020	93MN03653
81953016149	91MN00058	81953016263	91MN03660	85466106021	93MN03639

## Cross Reference List / Karşılaştırma Listesi

COMPARISON NO	AYD REF.	COMPARISON NO	AYD REF.	COMPARISON NO	AYD REF.
85466106102	93MN00387	0002686189	91MR01880	0003306835	91MR00692
85466106104	93MN01273	0002686289	91MR01879	0003307135	91MR00641
85466106105	93MN04569	0002686389	91MR04581	0003307235	91MR00642
85466106107	93MN04253	0002686989	91MR04837	0003307735	91MR00706
85466106119	93MN03652	0002687045	91MR04836	0003307835	91MR00707
85466106120	93MN03653	0003200132	96MR04843	0003308535	91MR00389
85466106121	93MN03639	0003200232	96MR04844	0003308635	91MR00692
85466106140	93MN03639	0003200532	96MR08630	0003308735	91MR00389
85466106141	93MN04569	0003200632	96MR08631	0003308835	91MR00692
85466106143	93MN04253	0003200732	96MR09293	0003309335	91MR00641
85466106150	93MN03652	0003300035	91MR00082	0003309435	91MR00642
85466106151	93MN03653	0003300075	84MR05453	0003309535	91MR00641
90804154117	91MN00078	0003300080	84MR09438	0003309635	91MR00642
98466106648	93MN04082	0003300107	84MR10036	0003330027	91MR04775
98466116063	93MN04083	0003300148	91MR00082	0003330127	91MR04776
199100430067	93MN01682	0003300207	84MR05028	0003330427	91MR04170
2530121234229	93MN01456	0003300210	84MR08487	0003330627	91MR04777
9544171010099	84MN04822	0003300235	91MR00692	0003330827	91MR04650
81363050014 S	84MN09706	0003300248	91MR00081	0003381810	91MR01305
81363050015 S	84MN09705	0003300335	91MR00389	0003382410	91MR00389
81363050016 S	84MN09706	0003300407	84MR09972	0003383629	91MR00641
81363056001 S	84MN09706	0003300611	84MR04822	0003384923	91MR04811
81442056013 S	84MN09704	0003300635	91MR00389	0003384929	91MR00706
81442056019 S	84MN09711	0003300707	84MR05678	0003385029	91MR00707
81466106184-PART	91MN06817	0003300735	91MR00692	0003401170	91MR00059
81466106603-PART	91MN04962	0003301435	91MR00641	0003401206	91MR00253
81467106926-PART	91MN03773	0003301535	91MR00641	0003401207	91MR00252
81467106930-PART	91MN06518	0003301611	84MR09437	0003406212	91MR00081
81467106935-PART	91MN03773	0003301811	91MR04775	0003406242	91MR00641
81467116744-PART	91MN03773	0003301911	91MR04776	0003406253	91MR00081
81467116778-PART	91MN03551	0003301935	91MR00707	0003500113	84MR05449
81467116810-PART	91MN03773	0003302011	84MR06917	0003500213	84MR05450
X414	91MN01870	0003302410	91MR00389	0003500305	84MR05450
X555	85MN06868	0003302835	91MR00706	0003500405	84MR08840
<b>MERCEDES</b>		0003302935	91MR00707	0003500413	84MR04898
0000775201	84MR04822	0003303135	91MR00565	0003500505	84MR05450
0000938423	84MR04822	0003303235	91MR00081	0003500506	84MR04822
0001357701	93MR02133	0003303335	91MR00642	0003500613	84MR04870
0002684689	91MR01879	0003304035	91MR00706	0003500905	84MR05017
0002684789	91MR01880	0003304135	91MR00707	0003500906	84MR06938
0002685589	91MR04581	0003305635	91MR01305	0003501005	84MR04897
0002685989	91MR04837	0003306735	91MR00389	0003501013	84MR09402

COMPARISON NO	AYD REF.	COMPARISON NO	AYD REF.	COMPARISON NO	AYD REF.
0003501305	84MR05273	0004604348	91MR01305	0005860135	84MR08840
0003501513	84MR05920	0004604405	93MR03511	0005860632	84MR06966
0003501705	84MR04817	0004604505	93MR03929	0005861135	84MR04870
0003501805	84MR05451	0004604705	93MR03945	0005861235	84MR04898
0003502005	84MR05436	0004604805	93MR03941	0005861433	84MR05450
0003502105	84MR05437	0004604848	91MR03661	0005861833	84MR08840
0003502205	84MR05431	0004604905	93MR03922	0005861933	84MR08840
0003502305	84MR05439	0004605105	93MR03943	0009964845	91MR05203
0003502405	84MR05430	0004605235	91MR00058	0009965245	91MR05950
0003502505	84MR05431	0004605248	91MR00471	0009965545	91MR04834
0003502705	84MR05429	0004605405	93MR03683	0009965645	91MR04835
0003502805	84MR04820	0004605505	93MR03535	0009966645	91MR04718
0003503005	84MR05429	0004605648	91MR01305	0009966745	91MR04717
0003503105	84MR05917	0004605748	91MR00544	0009966845	91MR04176
0003503405	84MR05431	0004605848	91MR00545	0009967045	91MR04176
0003503505	84MR05430	0004606005	93MR03938	0009969345	91MR04717
0003503605	84MR05434	0004606048	91MR00544	0013300135	91MR00081
0003503705	84MR05433	0004606148	91MR00545	0013300235	91MR00081
0003504805	84MR05435	0004606305	93MR03938	0013301835	91MR00252
0004310667	91MR07057	0004606605	93MR03336	0013302135	91MR00706
0004600148	91MR00078	0004606748	91MR05512	0013302235	91MR00707
0004600648	91MR00059	0004606848	91MR00544	0013302635	91MR00706
0004600705	93MR03508	0004606948	91MR00545	0013302735	91MR00707
0004600948	91MR00058	0004607048	91MR00544	0013308435	91MR03947
0004601048	91MR00059	0004607105	93MR03536	0014600248	91MR00058
0004601248	91MR00059	0004607148	91MR00545	0014600305	93MR00743
0004601748	91MR01815	0004607205	93MR03536	0014600348	91MR00059
0004602405	93MR04217	0004607548	91MR00544	0014600405	93MR00743
0004602505	93MR04217	0004607748	91MR03883	0014600505	93MR04215
0004602648	91MR00078	0004607848	91MR03884	0014600548	91MR00545
0004602748	91MR00078	0004608348	91MR05884	0014600605	93MR04215
0004602805	93MR03943	0004608448	91MR06013	0014600648	91MR03661
0004602848	91MR00058	0004608948	91MR00058	0014600705	93MR03904
0004602948	91MR00058	0004609205	93MR03369	0014600748	91MR06013
0004603105	93MR03970	0004609305	93MR03369	0014600805	93MR03904
0004603448	91MR00059	0004609405	93MR03370	0014600848	91MR00058
0004603548	91MR00059	0004609505	93MR03370	0014600948	91MR00058
0004603605	93MR03943	0004609805	93MR03687	0014601105	93MR03908
0004603905	93MR03509	0004609905	93MR03687	0014601148	91MR00544
0004604005	93MR03683	0004632229	91MR00081	0014601248	91MR00058
0004604105	93MR03535	0004633229	91MR00389	0014601305	93MR03899
0004604305	93MR03510	0004633429	91MR00081	0014601348	91MR00545

## Cross Reference List / Karşılaştırma Listesi

COMPARISON NO	AYD REF.	COMPARISON NO	AYD REF.	COMPARISON NO	AYD REF.
0014601448	91MR00059	0014608248	91MR04714	0804603105	93MR03937
0014601505	93MR06924	0014608405	93MR05926	0804603205	93MR04239
0014601548	91MR08926	0014608605	93MR03900	0804603305	93MR03946
0014601648	91MR04168	0014608648	91MR05051	0804604005	93MR03940
0014601648	91MR08926	0014609005	93MR03512	0814600805	93MR03945
0014601748	91MR00544	0014609605	93MR03932	2719025000	91MR00389
0014602248	91MR00058	0014609805	93MR03906	3003300019	84MR09682
0014602348	91MR00059	0014609905	93MR03906	3004600205	93MR03537
0014602448	91MR00544	0024600405	93MR03908	3004600305	93MR03537
0014602505	93MR04295	0024600505	93MR03899	3004600405	93MR00612
0014602548	91MR00545	0024600605	93MR03909	3004600505	93MR00612
0014602705	93MR04295	0024600648	91MR08926	3004600605	93MR00619
0014602905	93MR00805	0024600705	93MR05925	3004600705	93MR00619
0014602948	91MR00711	0024601205	93MR03897	3014600005	93MR03537
0014603005	93MR00805	0024601305	93MR03898	3014600105	93MR03537
0014603448	91MR00081	0024602405	93MR06048	3014600505	93MR00612
0014603848	91MR05051	0024602505	93MR03907	3023300035	91MR00082
0014603905	93MR03941	0024603005	93MR06048	3023300135	91MR00082
0014604148	91MR00749	0024603805	93MR03907	3023300235	91MR00082
0014604205	93MR03925	0024604305	93MR00750	3023300303	93MR03722
0014604605	93MR03939	0024604405	93MR00750	3023300335	91MR00082
0014604848	91MR05051	0024604505	93MR04699	3023300603	93MR03722
0014604905	93MR03903	0024604605	93MR04699	3023300903	93MR03879
0014605048	91MR00749	0024604705	93MR03554	3023301103	93MR00708
0014605105	93MR03901	0024604805	93MR03554	3023301303	93MR03879
0014605148	91MR05051	0024604905	93MR06927	3023301403	93MR00708
0014605505	93MR05925	0024605005	93MR06927	3023301503	93MR03879
0014605648	91MR09064	0024605105	93MR03905	3023301603	93MR00708
0014606205	93MR03897	0024605205	93MR03905	3023301703	93MR03879
0014606505	93MR05926	0024606105	93MR07038	3023301803	93MR03722
0014606705	93MR03536	0024606405	93MR03906	3024600505	93MR03878
0014606905	93MR03369	0024607505	93MR07046	3024600605	93MR03878
0014606948	91MR06001	0024607605	93MR07046	3024603505	93MR03877
0014607005	93MR03904	0024608305	93MR03929	3024603605	93MR03877
0014607105	93MR03370	0024609205	93MR07120	3024603905	93MR03878
0014607405	93MR03903	0024609305	93MR07120	3024604005	93MR03878
0014607648	91MR00544	0024609405	93MR05927	3054600305	93MR00619
0014607705	93MR04302	0024609505	93MR05927	3054600605	93MR03331
0014607748	91MR00058	0024609605	93MR05045	3054600705	93MR03328
0014607948	91MR00545	0024609705	93MR05045	3073300019	84MR09415
0014608048	91MR05051	0658350005	85MR07292	3073300111	90MR04781
0014608105	93MR03901	0804601806	93MR04239	3074600005	93MR03705

COMPARISON NO	AYD REF.	COMPARISON NO	AYD REF.	COMPARISON NO	AYD REF.
3074600205	93MR03694	3164600905	93MR00623	3464605005	93MR00103
3074600405	93MR03328	3173500606	90MR04883	3465860033	84MR09692
3074600505	93MR03705	3173500706	90MR08855	3465860133	84MR09693
3074600605	93MR03694	3214601605	93MR04317	3503307135	91MR00082
3075860033	84MR09415	3214602805	93MR04317	3503307203	93MR00596
3093301203	93MR00715	3223301011	90MR04888	3523300703	93MR05641
3093301303	93MR00715	3273300103	93MR01520	3523301703	93MR03912
3093301403	93MR00715	3273300303	93MR01520	3523301903	93MR01332
3093301603	93MR00715	3273300403	93MR01520	3523302003	93MR01332
3093301703	93MR00715	3273300803	93MR01520	3523302303	93MR01332
3093301803	93MR00715	3433201632	90MR07078	3523302403	93MR01332
3093301903	93MR00715	3433201732	90MR07078	3523302503	93MR03912
3093302003	93MR00715	3433201832	90MR07078	3523302703	93MR03912
3093302103	93MR00715	3433300103	93MR03919	3524602305	93MR04129
3103300019	84MR09676	3433300219	84MR09684	3524602805	93MR03950
3103300135	91MR01798	3433300303	93MR03919	3524602905	93MR00631
3103300235	91MR04174	3433300403	93MR03919	3524603005	93MR00630
3103300319	84MR09679	3434601005	93MR00456	3524603105	93MR04129
3103300519	84MR09676	3434601205	93MR00456	3524603205	93MR04129
3103300635	91MR01305	3434601405	93MR00456	3524604605	93MR00631
3103301035	91MR01305	3434601505	93MR00456	3524604705	93MR00630
3103301219	84MR09688	3435860032	84MR06967	3524604805	93MR04129
3103301235	91MR01305	3435860233	84MR09684	3524604905	93MR04129
3103301635	91MR01798	3443307103	93MR01520	3524605505	93MR00631
3103301835	91MR04174	3443307135	91MR00641	3524605605	93MR04129
3103302135	91MR01798	3443307235	91MR00642	3524605805	93MR00630
3103302235	91MR04174	3453307003	93MR05641	3553300319	84MR09418
3103302535	91MR01798	3453307203	93MR05641	3554602305	93MR03595
3103302635	91MR04174	3453307403	93MR00570	3554602805	93MR03595
3105860133	84MR09679	3453307503	93MR00570	3554604705	93MR03595
3105860333	84MR09676	3463300019	84MR09692	3555860033	84MR09418
313330104	84MR08487	3463300119	84MR09693	3563200311	88MR08880
3134600005	93MR01306	3463302903	93MR03642	3563300003	93MR03880
3134600105	93MR01306	3463303903	93MR01309	3563300103	93MR03881
3144600305	93MR03538	3463304003	93MR03684	3563300211	90MR07556
3144600805	93MR03949	3463304503	93MR01300	3563301410	85MR05177
3163300203	93MR00710	3463304603	93MR03684	3563301510	85MR05176
3163300503	93MR00710	3463304803	93MR03684	3563330605	93MR05594
3163300603	93MR00710	3463304903	93MR01309	3563330805	90MR07344
3163300703	93MR00710	3463305103	93MR01300	3563331304	85MR04749
3164600605	93MR00623	3464600005	93MR00103	3563500006	90MR07437
3164600805	93MR00623	3464600105	93MR00103	3563500106	90MR07437



## Cross Reference List / Karşılaştırma Listesi

COMPARISON NO	AYD REF.	COMPARISON NO	AYD REF.	COMPARISON NO	AYD REF.
3564600205	93MR04162	3714608005	93MR04598	3834601505	93MR03682
3564630015	93MR03882	3714608203	93MR01452	3834601605	93MR00689
3573300203	93MR04173	3714608205	93MR04598	3834601905	93MR04061
3573300403	93MR04173	3714637115	93MR04891	3834602005	93MR03555
3573300603	93MR04147	3714637215	93MR04891	3834602305	93MR00757
3573300703	93MR04147	3734600305	93MR03877	3834602405	93MR00689
3573300803	93MR04166	3734600505	93MR03877	3834602505	93MR04061
3573300903	93MR04166	3734600605	93MR03878	3834602605	93MR03555
3573301103	93MR08784	3734600705	93MR03877	3834604405	93MR00757
3573301203	93MR08867	3734600905	93MR03878	3834604505	93MR00689
3573301303	93MR08867	3734601005	93MR03706	3834604605	93MR04061
3573301403	93MR04166	3734603505	93MR03877	3834604705	93MR03555
3573301503	93MR08784	3734603605	93MR03877	3834606005	93MR03682
3573303111	90MR04888	3752600089	99MR08836	3834606105	93MR03682
3573303411	90MR04883	3752600237	91MR04753	3853300403	93MR03918
3573303611	90MR04781	3752600537	91MR04753	3853300503	93MR00570
3573330205	90MR05170	3752680089	91MR04717	3853300603	93MR00570
3573330605	90MR04782	3752680189	91MR04718	3853300803	93MR03539
3573330905	90MR09942	3753220123	93MR08488	3853301203	93MR03914
3573500306	90MR04146	3753220523	93MR08488	3853301303	93MR03914
3574600405	93MR00704	3753500005	85MR04894	3853301403	93MR00570
3574601005	93MR00704	3753500205	85MR04790	3853301503	93MR00570
3574601105	93MR00704	3754600005	93MR05026	3853301603	93MR03539
3574601205	93MR03331	3754600305	93MR05565	3853301803	93MR03539
3574601305	93MR03331	3754600405	93MR04699	3853301903	93MR03918
3574601405	93MR01575	3754600605	93MR05292	3853302003	93MR03918
3574601505	93MR01575	3754602205	93MR09501	3853302103	93MR03914
3574602005	93MR04148	3759960045	91MR04176	3853302203	93MR03914
3574602305	93MR04148	3804601405	93MR03558	3853302403	93MR03914
3574602505	93MR08869	3804601605	93MR03558	3853500006	90MR05711
3574603205	93MR04282	3804602205	93MR03558	3853500106	90MR05174
3583300003	93MR01520	3813300303	93MR03913	3853500206	90MR05166
3583300103	93MR03913	3813300603	93MR03913	3854600805	93MR03540
3583300503	93MR03913	3813300703	93MR03913	3854601805	93MR03931
3583300703	93MR01520	3813500306	90MR05166	3854601905	93MR05043
3583300803	93MR01520	3813500606	90MR04882	3854602005	93MR03540
3593300011	90MR08855	3823300403	93MR06891	3854602205	93MR03931
3603300619	84MR09414	3833300311	90MR04784	3854602305	93MR05043
3603300719	84MR09678	3833500105	85MR07292	3854603405	93MR03540
3605860033	84MR09414	3834600605	93MR00757	3854603505	93MR03931
3605860233	84MR09678	3834600805	93MR00689	3854603705	93MR05043
3643307411	90MR08855	3834601405	93MR00757	3874600005	93MR01223

COMPARISON NO	AYD REF.	COMPARISON NO	AYD REF.	COMPARISON NO	AYD REF.
3874600605	93MR03541	3953500006	90MR04741	6014601105	93MR00632
3874601405	93MR00427	3953500206	90MR04890	6014601205	93MR00632
3874601805	93MR03928	3953500706	90MR05165	6014601305	93MR00632
3874602405	93MR03928	3953501106	90MR07051	6014601505	93MR00632
3874603205	93MR00427	3953501206	90MR07051	6015865033	84MR09416
3874603305	93MR00427	3964603105	93MR04250	6023300903	93MR00695
3874603405	93MR03928	3964604905	93MR04250	6023301003	93MR00695
3874604405	93MR03541	3964605305	93MR04624	6023305303	93MR00695
3874604505	93MR03541	3964605405	93MR04588	6023305403	93MR00695
3874604805	93MR01223	3964605805	93MR02059	6083300303	93MR04303
3874604905	93MR01223	3964605905	93MR02059	6083300403	93MR01796
3895860033	84MR09683	4044600105	93MR04157	6083300503	93MR00695
3913300019	84MR09683	4063300203	93MR03517	6113300019	84MR09681
3913300603	93MR03655	4064600105	93MR04157	6113300319	84MR03980
3913300803	93MR03655	4064600305	93MR03654	6113300419	84MR03981
3913301003	93MR03655	4064600605	93MR03654	6133300003	93MR03880
3913301203	93MR03655	4064600705	93MR03654	6133300010	85MR05177
3914600605	93MR03935	4163300003	93MR04041	6133300103	93MR03881
3914600905	93MR04064	4184600005	93MR05863	6133300110	85MR05176
3914601105	93MR03942	4253300003	93MR03517	6133300004	85MR04749
3914601205	93MR03935	4254600105	93MR03518	613330104	85MR04749
3914601405	93MR03942	4254600205	93MR03518	6133500006	90MR07437
3914601505	93MR03935	4254600305	93MR03518	6134630015	93MR03882
3914601605	93MR03935	4254600405	93MR03518	6173200189	93MR08856
3914601705	93MR04064	4353300003	93MR03557	6173300203	93MR00754
3914601805	93MR04064	4374600005	93MR03518	6173300303	93MR00754
3914601905	93MR03942	4374600105	93MR03518	6174600005	93MR00597
3914602005	93MR03942	5000808458	91MR00078	6174600105	93MR03521
3915860033	84MR09683	5001832580	91MR00252	6174600205	93MR00597
3933200132	90MR04787	5001832581	91MR00059	6174600305	93MR03521
3933200232	90MR05715	5001836298	91MR00058	6174602105	93MR04287
3933200632	93MR00420	5653500005	85MR07293	6174602405	93MR03522
3933300003	93MR00596	6003300111	90MR08855	6174602505	93MR04287
3933300303	93MR00596	6013300019	84MR09416	6174602805	93MR00597
3933300403	93MR00596	6013300319	84MR09672	6174602905	93MR03521
3933505205	85MR07292	6013300419	84MR09687	6174603205	93MR01303
3933505305	85MR07292	6014600505	93MR00632	6174603305	93MR01303
3933505405	85MR07292	6014600605	93MR00632	6174603405	93MR03522
3933505505	85MR07292	6014600705	93MR00632	6174603505	93MR01271
3953200132	90MR07587	6014600805	93MR00632	6174603605	93MR01271
3953200332	90MR05174	6014600905	93MR00632	6174603705	93MR04287
3953201432	90MR05178	6014601005	93MR00632	6183331705	90MR08873

## Cross Reference List / Karşılaştırma Listesi

COMPARISON NO	AYD REF.	COMPARISON NO	AYD REF.	COMPARISON NO	AYD REF.
6193500206	90MR07298	6224601405	93MR03934	6254604305	93MR03509
6194600405	93MR04234	6224601505	93MR03934	6254604405	93MR03926
6194601205	93MR02139	6243500006	90MR04741	6254604805	93MR03510
6194601905	93MR04234	6243500106	90MR00351	6254605005	93MR03511
6194602005	93MR04254	6243500406	90MR05173	6254605205	93MR03509
6194602505	93MR00099	6243500506	90MR00350	6254606105	93MR03924
6194602705	93MR02139	6244600305	93MR03944	6254607605	93MR03683
6194602905	93MR00099	6244601505	93MR03933	6254607705	93MR03509
6194603105	93MR02139	6244601905	93MR03944	6254607805	93MR03535
6194604505	93MR04234	6244602005	93MR03944	6254608005	93MR03929
6194604605	93MR04254	6244603105	93MR03921	6254608205	93MR03945
6194605205	93MR00099	6244603205	93MR03921	6254608405	93MR03941
6194605305	93MR02139	6244603505	93MR03921	6254608705	93MR03924
6203300303	93MR03910	6253300119	84MR09689	6254608905	93MR03924
6203300311	90MR05183	6253300219	84MR09690	6254609505	93MR03924
6203300403	93MR03910	6253300303	93MR00676	6254609705	93MR03924
6203300503	93MR03911	6253300403	93MR03916	6273500106	90MR04848
6203300603	93MR03911	6253300419	84MR09691	6273500206	90MR04847
6203300703	93MR03910	6253300603	93MR03917	6273500306	90MR04847
6203300803	93MR03910	6253300903	93MR03367	6283200089	96MR05514
6203500006	90MR04740	6253301003	93MR03920	6283200189	93MR05050
6203500106	90MR04740	6253301203	93MR03367	6283200289	96MR05513
6204600005	93MR00420	6253301303	93MR03367	6283200389	93MR05049
6204600105	93MR03542	6253301503	93MR03893	6283260265	88MR09966
6204602005	93MR00420	6253301603	93MR03893	6283300103	93MR06891
6204602105	93MR03542	6253301703	93MR03917	6283330003	90MR08864
6204602805	93MR00420	6253302003	93MR00676	6283330005	90MR08864
6204602905	93MR00462	6253302403	93MR03893	6283330005	90MR08864
6204603005	93MR00462	6253302503	93MR03893	6283330005	90MR08864
6204603305	93MR03523	6253302603	93MR00676	6283330101	90MR10034
6204603405	93MR03523	6253302703	93MR00676	6283330305	90MR08865
6204603705	93MR00420	6253302803	93MR03920	6283330305	90MR08865
6204603805	93MR03542	6253302903	93MR03920	6283330305	90MR08865
6204603905	93MR03542	6253303203	93MR03689	6283330905	90MR08873
6224600005	93MR03681	6254600805	93MR03924	6283331005	90MR08864
6224600205	93MR03936	6254601405	93MR04065	6283331005	90MR08864
6224600305	93MR03936	6254601705	93MR03937	6283331005	90MR08864
6224600405	93MR03934	6254601905	93MR03923	6283331605	90MR10032
6224600805	93MR03681	6254602505	93MR03524	6284600305	93MR06890
6224600905	93MR03936	6254603605	93MR03683	6284600605	93MR06888
6224601005	93MR03936	6254603805	93MR03509	6284600705	93MR06889
6224601105	93MR03681	6254604205	93MR03535	6284601205	93MR06890

COMPARISON NO	AYD REF.	COMPARISON NO	AYD REF.	COMPARISON NO	AYD REF.
6284601305	93MR06888	6543300111	90MR04784	6643307211	90MR08855
6284601405	93MR06889	6543500005	85MR04889	6653307411	90MR08855
6290030032	88MR06705	6543500105	85MR04889	6674600705	93MR03635
6290030232	88MR06705	6543500305	85MR04889	6674601005	93MR03635
6293200189	96MR05274	6543500406	90MR04785	6683300019	84MR09688
6293230365	88MR06705	6543500506	90MR04785	6684600505	93MR00504
6293230465	88MR06705	6543520005	90MR04785	6684600905	93MR00504
6293300003	93MR04845	6553300011	90MR04786	6684601105	93MR00504
6293500006	90MR04849	6553300019	84MR09680	6684601705	93MR01216
6293501106	90MR04849	6553300419	84MR09953	6684601905	93MR01216
6293501206	90MR06841	6553300519	84MR09954	6684602105	93MR03633
6313300303	93MR00615	6553300619	84MR09955	6684602205	93MR03633
6313300503	93MR01297	6553300719	84MR09956	6684602305	93MR03525
6313300603	93MR00541	6553500006	90MR04787	6684602405	93MR03525
6313300703	93MR01297	6553500305	85MR07292	6703300119	84MR09685
6314600705	93MR00073	6553500306	90MR04740	6703300203	93MR00687
6343230165	88MR08711	6563500205	85MR07293	6703300219	84MR09686
6343230216	96MR08712	6583500005	85MR07292	6703300303	93MR00687
6343230316	96MR08713	6583500006	90MR04787	6704600805	93MR07349
6343230416	96MR08712	6583500105	85MR07293	6704600905	93MR00719
6343230516	96MR08713	6583500205	85MR04783	6704601205	93MR07349
6343260265	88MR08717	6583500206	90MR04787	6704601605	93MR07349
6343300107	90MR08709	6593300019	84MR09695	6704601805	93MR00719
6343300211	90MR08708	6593300119	84MR09695	6704602005	93MR07349
6343300411	90MR08710	6593300319	84MR09694	6704602205	93MR00719
6343500606	90MR10031	6593300419	84MR09694	6704602605	93MR00899
6343500906	90MR08715	6593500106	90MR04890	6704602705	93MR00899
6343502106	90MR08716	6593500406	90MR05165	6704602805	93MR00667
6343502206	90MR08714	6593500906	90MR07051	6704602905	93MR00667
6474600005	93MR00427	6593501106	90MR04741	6713330001	90MR09943
6474600105	93MR00427	6593501206	90MR00351	6713330105	90MR07083
6523500306	90MR04882	6593501506	90MR05173	6713330605	90MR09941
6533500005	85MR07292	6593501606	90MR00350	6713330905	90MR09809
6533500006	90MR05711	6593502206	90MR07298	6714600005	93MR04673
6533500105	85MR07292	6593502406	90MR04890	6714600105	93MR04672
6533500106	90MR04882	6593502706	90MR05165	6734600205	93MR00563
6533500205	85MR04783	6593503206	90MR07051	6734600305	93MR01230
6533500305	85MR05181	6593503406	90MR04741	6734600405	93MR00563
6533500405	85MR05167	6593503506	90MR00351	6734600505	93MR01230
6533500606	90MR05179	6593503806	90MR05173	6734600605	93MR00563
6533530005	85MR07292	6593503906	90MR00350	6734600705	93MR01230
6543300011	90MR04784	6593504506	90MR07298	6734600805	93MR00563

## Cross Reference List / Karşılaştırma Listesi

COMPARISON NO	AYD REF.	COMPARISON NO	AYD REF.	COMPARISON NO	AYD REF.
6734600905	93MR01230	6764601605	93MR03679	9423300903	93MR00676
6744600405	93MR03543	6764601905	93MR01279	9423301103	93MR01801
6744600605	93MR03543	6764602105	93MR01279	9423301603	93MR06925
6753300019	84MR09686	6764603105	93MR03527	9423500105	85MR04788
6753300119	84MR09685	6764603205	93MR04754	9423500505	85MR04789
6753300219	84MR09673	6773300303	93MR00703	9423500805	85MR04789
6753300319	84MR09677	6773300403	93MR00703	9423501005	85MR04894
6753300419	84MR09675	6851446000	91MR01962	9443300303	93MR05924
6753300519	84MR09674	6851459000	91MR01962	9443300503	93MR03894
6753301419	84MR09673	6851478000	91MR00078	9443301303	93MR03894
6753301519	84MR09677	6851479000	91MR01962	9443301703	93MR03689
6753301819	84MR09675	6851486000	91MR00078	9443500005	85MR04894
6753301919	84MR09674	6851487000	91MR01962	9443500305	85MR04790
6754601005	93MR00413	6851522000	91MR00544	9453300003	93MR00712
6754601105	93MR04060	6851527000	91MR00545	9453300007	90MR07300
6754601205	93MR00464	6851528000	91MR00544	9453300011	90MR07591
6754601605	93MR00413	6984603748	91MR00059	9453300103	93MR00712
6754601705	93MR04060	6993302103	93MR03915	9453300203	93MR03896
6754601805	93MR00464	6994601648	91MR03660	9453300303	93MR03896
6754602205	93MR00413	6994601806	93MR04239	9453300403	93MR00712
6754602305	93MR04060	6994603705	93MR04065	9453300503	93MR03896
6754602405	93MR00464	6994604005	93MR04065	9453300603	93MR00712
6754602505	93MR02133	6994605706	93MR03927	9473500005	90MR04791
6754602805	93MR00413	6994607806	93MR03930	9473500105	85MR04894
6754602905	93MR04060	9413260050	84MR07502	9473500905	85MR04790
6754603005	93MR00464	9413300007	90MR07299	9473501005	85MR04894
6754603105	93MR02133	9413300011	90MR07586	9483500405	85MR04790
6763300103	93MR03526	9413300103	93MR01800	9483500605	90MR04791
6763300203	93MR03544	9413300203	93MR01800	9483500905	85MR05289
6763300403	93MR03544	9423260050	84MR07501	9483501105	85MR04790
6763300603	93MR03544	9423300003	93MR01801	9483501205	90MR04791
6763300703	93MR03544	9423300103	93MR01801	9483501305	90MR04791
6763300803	93MR01308	9423300203	93MR01801	9483502205	85MR06049
6763300903	93MR03544	9423300219	84MR09694	9483502305	85MR05289
6763301003	93MR01308	9423300303	93MR06925	9493300403	93MR06926
6763301103	93MR03526	9423300319	84MR09695	9493300503	93MR06926
6763301203	93MR03526	9423300403	93MR06925	9493300603	93MR03892
6763301303	93MR03971	9423300419	84MR09696	9493300803	93MR06926
6763301403	93MR03971	9423300503	93MR00676	9493301003	93MR03688
6764601105	93MR00079	9423300519	84MR09697	9493301203	93MR03895
6764601205	93MR03679	9423300603	93MR00676	9493301403	93MR06926
6764601505	93MR00079	9423300703	93MR01801	9493301603	93MR03892

COMPARISON NO	AYD REF.	COMPARISON NO	AYD REF.	COMPARISON NO	AYD REF.
9493301803	93MR03895	0004600705-PART	91MR00097	120325800	93NP03711
9574600205	93MR07039	0004606005-PART	91MR04733	120328300	93NP03709
9703300003	93MR03332	0004606005-PART1	91MR04734	122350000	93NP03710
9703300103	93MR03332	0004636432-PART	91MR07489	122351500	93NP03711
9703300203	93MR03332	0024604705-PART	91MR05051	122351600	93NP03712
9703300303	93MR03332	0024604805-PART	91MR05051	260440200	91NP07058
9703300403	93MR03332	17938/1	93MR00631	81432206151	90NP07543
9704600705	93MR03548	3134600005-PART	91MR01305	81432206183	90NP07543
9704600805	93MR03549	3463300019 S	84MR09698	81432206258	90NP08301
9704600905	93MR03548	3754600405-PART	91MR04714	81432206264	90NP08301
9704601005	93MR03549	4184600005-PART	91MR05884	81432206275	90NP08301
9723300003	93MR03887	6013325306 S	84MR09416	81432206276	90NP07543
9723300103	93MR03887	6253300903-PART	91MR03368	81432206277	90NP07543
9724601005	93MR03891	9493300603-PART	91MR06709	81432206278	90NP08301
9724601105	93MR03528	9493301003-PART1	91MR04808	81432206279	90NP08301
9724601205	93MR03891	9493301003-PART2	91MR04809	81432706127	84NP06938
9724601305	93MR03528	9724601405-PART	91MR00081	81433156037	85NP07203
9724601405	93MR03550	9724601605-PART	91MR00081	81467116770	93NP04277
9724601505	93MR04226	A0003302711	84MR04822	81467116874	93NP04277
9724601605	93MR03550	FAY-1429	91MR01870	81467116875	93NP04277
9724601705	93MR04226	X12	91MR00098	84953016019	93NP07143
9724601805	93MR05565	X16	91MR01218	85432206002	84NP06917
9724602005	93MR05565	X204	91MR05563	N1011015863	85NP07294
9744600405	93MR03890	X271	91MR04975	<b>RENAULT</b>	
9744600805	93MR03890	X328	85MR08479	260918	93RN01536
9744601005	93MR03888	X33	91MR02058	323906	84RN09728
9744601105	93MR04263	X761	91MR09824	323944	84RN09734
9744601205	93MR03888		93MR04824	712758	93RN00060
9744601305	93MR04263		93MR04892	721608	93RN00060
9744601505	93MR03889		93MR05410	1141644	93RN03643
9744602205	93MR03890		84MR05186	3401149	91RN05510
9753300003	93MR07121	<b>NEOPLAN</b>		3401150	91RN05511
9753300203	93MR01799	10242	91NP07058	3401151	91RN03656
9753300303	93MR01799	21041	93NP03707	3401151	91RN03656
9753300403	93MR07121	11015863	85NP07294	3401152	91RN03657
9753300803	93MR01799	11019641	93NP03707	3401152	91RN03657
9753301003	93MR07121	11019692	93NP03709	3401202	91RN03657
81467106238	93MN00709	11020274	93NP03710	3401202	91RN03657
81467106240	93MN00709	11020284	93NP03711	3401203	91RN03656
81467106242	93MN00709	11020285	93NP03712	3401203	91RN03656
81467106409	93MN00709	82750900	85NP07294	3401206	91RN00253
0003503405-PART	84MR09288	120323000	93NP03707	3401207	91RN00252

## Cross Reference List / Karşılaştırma Listesi

COMPARISON NO	AYD REF.	COMPARISON NO	AYD REF.	COMPARISON NO	AYD REF.
3406169	91RN00058	5000725268	93RN04244	5000869573	90RN07558
3406236	91RN00058	5000745719	93RN00604	5000874577	93RN00060
3406251	91RN00058	5000748784	93RN00060	5000874578	93RN00060
3406254	91RN00058	5000748868	93RN00060	5000998430	93RN02164
3406260	91RN00058	5000750976	90RN05052	5001823280	84RN08458
3406261	91RN00058	5000761670	93RN01210	5001824214	93RN01536
5003046	93RN03643	5000761671	93RN02132	5001830480	91RN08926
5003046	93RN03643	5000783574	90RN05052	5001832579	91RN00253
0023123220	90RN07562	5000783889	93RN00060	5001836749	84RN09731
0023123237	90RN07560	5000784185	84RN09723	5001838090	93RN07250
0023123238	90RN07600	5000785429	93RN01284	5001842099	91RN05511
23123247	93RN00060	5000786527	93RN01210	5001842337	84RN07262
23123253	90RN05052	5000786902	93RN00595	5001845430	91RN08926
23123262	93RN01804	5000787304	93RN00628	5001850663	93RN07250
23162031	91RN07058	5000787305	93RN00628	5001853341	93RN07249
120326200	91RN00576	5000787306	93RN00628	5001858763	91RN04658
5000027957	90RN05164	5000787472	93RN00759	5001858773	91RN00097
5000145581	93RN04730	5000791032	93RN04730	5001858774	91RN00098
5000242159	91RN00081	5000793139	84RN09733	5001859985	91RN05687
5000275496	91RN00058	5000793360	84RN09732	5001860769	91RN06031
5000288360	91RN00058	5000793641	84RN09727	5001860770	91RN06032
5000288361	91RN00059	5000793828	84RN09725	5001866165	91RN05670
5000288362	91RN03968	5000793849	84RN09724	5001868363	93RN05923
5000288363	91RN03969	5000794319	84RN09723	5001868366	93RN05922
5000288366	93RN04956	5000794320	84RN09720	5001868374	93RN05559
5000288367	93RN04956	5000802123	84RN05955	5001869829	93RN05562
5000295209	91RN05952	5000803459	91RN06550	5010037418	93RN00674
5000295214	91RN00081	5000803460	91RN06551	5010037602	93RN00674
5000295215	91RN00082	5000803461	91RN05510	5010037603	93RN00674
5000297668	91RN03656	5000803462	91RN05511	5010059544	93RN01536
5000297669	91RN03657	5000803464	91RN05509	5010060764	93RN00752
5000336305	84RN09726	5000803465	91RN05508	5010064641	90RN05052
5000336306	84RN09722	5000804824	91RN00058	5010064715	93RN01214
5000352082	93RN01228	5000807553	91RN00692	5010094838	90RN05052
5000352083	93RN01228	5000810038	90RN05164	5010094839	90RN07427
5000453600	93RN04274	5000812483	91RN00081	5010094840	90RN05171
5000541230	93RN01228	5000814096	91RN00692	5010094941	90RN05052
5000559335	91RN00641	5000823947	91RN00642	5010104289	93RN01210
5000559336	91RN00642	5000823987	91RN00641	5010120717	93RN07249
5000590236	91RN00058	5000823997	91RN00642	5010130344	93RN02174
5000613837	93RN05374	5000824448	91RN05952	5010130382	93RN01214
5000725267	93RN00628	5000869572	90RN07603	5010130393	93RN00095

COMPARISON NO	AYD REF.	COMPARISON NO	AYD REF.	COMPARISON NO	AYD REF.
5010130394	93RN04274	5010294288	93RN02170	7485114029	91RN08853
5010130446	93RN00674	5010294289	93RN02173	7701011412	91RN00058
5010130447	93RN00674	5010294502	93RN05375	7701016946	91RN00081
5010130451	93RN04049	5010308082	93RN02166	0023123262-PART	91RN01806
5010130452	93RN00060	5010308215	93RN04730	5000794320 S	84RN09721
5010130453	93RN00060	5010347403	90RN07561	5001821848 S	84RN09735
5010130456	93RN00674	5010383203	93RN05560	5001852793 S	84RN09736
5010130483	93RN00759	5010389262	90RN07605	5001869829-PART	91RN00098
5010130710	93RN01666	5010393015	93RN04292	5001869829-PART1	91RN00097
5010130739	93RN02167	5010393579	93RN04195	5010056002 S	84RN09730
5010130740	93RN02163	5010439022	93RN04956	5010174785-PART	91RN03725
5010138691	93RN00060	5010439631	93RN05562	5010174787-PART	91RN03762
5010144549	93RN00628	5010467915	90RN05171	5010216742 S	84RN09729
5010144551	93RN00604	5010488051	93RN06030	5010439631-PART1	91RN00097
5010144552	93RN00628	5010488052	93RN05376	7420590486 S	84RN09737
5010144554	93RN04244	5010488053	93RN04284		91RN05081
5010144556	93RN00604	5010488164	93RN05553		91RN06122
5010145077	93RN00595	5010488464	93RN05892	<b>SCANIA</b>	
5010145581	93RN04730	5010557243	93RN00752	243664	91SC01466
5010151528	93RN02132	5010557523	93RN05560	243664	91SC01466
5010151529	93RN01210	5010566048	93RN05891	278663	93SC00514
5010151530	93RN02131	5010566058	93RN04730	278663	93SC00514
5010163161	93RN00674	5010566059	93RN02166	278664	93SC00514
5010163162	93RN00674	5010566063	93RN04956	278664	93SC00514
5010163163	93RN00674	5010566064	93RN05888	278665	93SC00066
5010174785	93RN02164	5010587038	93RN05922	283784	91SC00058
5010174787	93RN02171	5010600822	93RN05923	283784	91SC00058
5010197399	90RN07557	5010630255	93RN05561	291396	93SC02025
5010206705	93RN04195	5010630815	93RN10039	291398	93SC01591
5010207724	93RN02132	5010630823	93RN09582	301369	93SC00448
5010207725	93RN01210	5010630991	84RN09738	301369	93SC00448
5010211555	91RN07445	5010791275	93RN04730	305319	91SC01880
5010229242	93RN05376	5010832582	91RN00058	305319	91SC01880
5010229243	93RN04284	5430119888	93RN04057	305320	91SC01879
5010239340	93RN00602	5430122944	93RN04057	305320	91SC01879
5010239386	93RN02167	5516017400	93RN01228	306981	93SC01221
5010239387	93RN02163	5516017831	93RN01228	307443	92SC02130
5010239842	91RN07339	7420713859	93RN09858	310977	93SC00761
5010242563	91RN05945	7420847190	93RN09854	310977	93SC00761
5010242799	91RN05418	7420913829	93RN09856	310979	91SC00523
5010245365	91RN05921	7482292077	93RN09857	310980	91SC00522
5010294287	93RN03973	7482292079	93RN09855	310980	91SC00522



## Cross Reference List / Karşılaştırma Listesi

COMPARISON NO	AYD REF.	COMPARISON NO	AYD REF.	COMPARISON NO	AYD REF.
325614	91SC00496	421573	93SC00571	639370	84SC05678
328702	93SC01846	421573	93SC00571	1104334	84SC05678
328780	93SC01846	445599	90SC06552	1104335	84SC04822
350270	91SC01466	445626	93SC04188	1112023	93SC00608
350270	91SC01466	463245	96SC06801	1112511	93SC01289
352635	93SC00514	465816	90SC06553	1300284	93SC04194
352635	93SC00514	466336	93SC05332	1304569	93SC00083
352637	93SC01993	466801	90SC06553	1304571	93SC00516
352645	91SC01803	466881	93SC05006	1305012	93SC02264
352645	91SC01803	466881	93SC05006	1308643	93SC01291
352646	91SC01802	468285	91SC06554	1308644	93SC04050
370875	93SC00083	475459	93SC04289	1316872	93SC02264
371451	91SC01880	475459	93SC04289	1324483	93SC02264
371451	91SC01880	475463	93SC01582	1326775	90SC05172
371452	91SC01879	0477889	90SC08862	1336705	93SC01849
371452	91SC01879	481217	93SC02258	1337366	91SC01803
382774	93SC00626	482779	93SC05333	1337367	91SC01802
382778	93SC04139	483527	93SC04189	1338769	90SC07606
382778	93SC05330	488738	90SC06800	1343262	93SC05666
388941	93SC00470	489987	90SC06553	1343264	93SC01352
388942	93SC01283	489989	90SC06552	1343266	93SC01348
388943	93SC01581	550257	84SC09429	1343278	93SC01874
389867	93SC00468	550284	84SC09760	1343283	93SC05312
389867	93SC00468	550710	84SC09759	1348269	93SC04748
389870	93SC01086	550711	84SC09428	1356055	93SC00606
389877	93SC08311	550711	84SC09758	1357674	91SC03658
389879	93SC01848	550714	84SC09761	1358793	91SC00058
390784	93SC00559	550722	84SC09762	1361413	93SC03663
395009	91SC00059	550723	84SC09758	1367641	93SC01292
395010	91SC00058	550729	84SC09764	1369411	93SC00466
395010	91SC00058	550730	84SC09764	1369917	93SC00626
395350	93SC00448	550731	84SC09763	1369919	93SC00083
395350	93SC00448	550732	84SC09761	1379071	93SC00606
412405	93SC04130	550732	84SC09761	1384025	93SC00606
412405	93SC04130	550733	84SC09758	1384027	93SC00557
412406	93SC04280	550799	84SC06919	1384624	92SC01128
412406	93SC04280	550806	84SC05678	1385251	93SC00466
416159	93SC04325	550812	84SC07490	1385763	93SC06555
416159	93SC04325	552004	84SC09765	1386618	93SC01877
417676	93SC04285	638862	84SC04822	1394884	93SC00449
417676	93SC04285	639287	84SC04822	1395614	93SC03663
418038	85SC07295	639319	84SC07490	1397866	93SC00448

COMPARISON NO	AYD REF.	COMPARISON NO	AYD REF.	COMPARISON NO	AYD REF.
1399019	90SC06560	<b>SETRA</b>		273375	84VL05029
1409918	93SC00466	3200532	96SR08630	274019	84VL06005
1428347	90SC05185	3200632	96SR08631	274070	84VL04814
1428349	90SC06557	3500906	84SR06938	275988	84VL07490
1438475	90SC08874	3501513	84SR05920	276014	84VL09424
1440028	85SC07296	3900099	91SR06001	276014	84VL09739
1485758	90SC09024	6243500106	90SR06841	276015	84VL09747
1485760	90SC06558	8226137000	93SR04136	276023	84VL09743
1486758	90SC09025	8226308000	93SR04225	276029	84VL09739
1497223	93SC06556	8226355000	93SR04205	276030	84VL09747
1498132	84SC08881	8226368000	96SR04843	276031	84VL09743
1499474	90SC06559	8226369000	96SR04844	276032	84VL09747
1499478	90SC06558	8226380000	93SR04252	276192	84VL07265
1500576	90SC06560	8226381000	93SR04225	356310	91VL00062
1507260	93SC05333	8399110595	91SR05080	382613	91VL05030
1517403	84SC06919	82263260000	93SR04156	382745	91VL00444
1722582	85SC07296	82263280000	93SR04156	1070199	93VL04058
1722746	90SC06559	82263800000	93SR04252	1071169	93VL04237
1722750	90SC06558	8226147000C	93SR04136	1071316	93VL01454
1732635	93SC01352	8226244000D	93SR04152	1071344	93VL01783
1734019	93SC03663	8226248000C	93SR04225	1075005	93VL00568
1734020	93SC00448	8226280000B	93SR04205	1075006	93VL00561
1738381	91SC00058	8226280000C	93SR04205	1075153	93VL00091
1759690	93SC01348	8226305000C	93SR04136	1075260	90VL05329
1759691	93SC05312	8226308000C	93SR04225	1075663	93VL00105
1765375	93SC06555	8226313000C	93SR04136	1075664	93VL00520
1766014	96SC06801	82263260000	91SR08700	1076639	85VL04797
1766015	93SC04188	8226326000B	93SR04156	1080690	85VL04887
1767328	91SC00058	8226328000C	93SR04156	1080786	93VL02134
3109774	93SC00761	8226330000C	93SR04149	1082104	90VL06563
3109774	93SC00761	8226340000C	93SR04267	1083744	93VL01779
3889425	93SC01283	8226380000C	93SR04252	1088985	93VL02129
3898673	93SC00468	8226382000C	93SR04156	1094466	85VL05326
3907847	93SC00559	<b>VOLVO</b>		1127452	93VL04038
3953502	93SC00448	270911	84VL09747	1131741	91VL00191
3953502	93SC00448	270912	84VL09423	1131742	91VL00190
3999417	93SC00470	270912	84VL09743	1131744	91VL00063
5507130	84SC09761	271141	84VL09747	1134840	93VL03692
13002845	93SC04194	271142	84VL09743	1135080	84VL09574
13045711	93SC00516	271187	84VL05678	1135630	93VL04038
13086434	93SC01291	271188	84VL04829	1194390	93VL02257
	84SC05186	273373	84VL06005	1194819	93VL02255

## Cross Reference List / Karşılaştırma Listesi

COMPARISON NO	AYD REF.	COMPARISON NO	AYD REF.	COMPARISON NO	AYD REF.
1194824	93VL01349	1611864	93VL00601	1698558	91VL00063
1195491	93VL06562	1611880	93VL00460	1698839	91VL00082
1196631	93VL05005	1612254	93VL01343	1698840	91VL00063
1197338	93VL03577	1612780	93VL04228	1698846	91VL00089
1197339	93VL04037	1612858	93VL04269	1698847	91VL00090
1270855	93VL02259	1624093	91VL00495	1699400	91VL00191
1353393	93VL02259	1624464	93VL10029	1699401	91VL00190
1505758	91VL00090	1626492	93VL00395	1968601	93VL01458
1505759	91VL00089	1626493	93VL03959	3035770	93VL06549
1505855	93VL00601	1626494	93VL00601	3039647	93VL03647
1505857	93VL00395	1626637	93VL00679	3090015	84VL04830
1506269	91VL03585	1626670	93VL00460	3090266	84VL09743
1507822	91VL00090	1626671	93VL00480	3090267	84VL09747
1507823	91VL00089	1626672	93VL01349	3090712	84VL04827
1507826	91VL00062	1626749	93VL01781	3090727	91VL00518
1517647	91VL00082	1626750	93VL00458	3090728	91VL00519
1527234	91VL00444	1626751	93VL00064	3092189	91VL01345
1562858	91VL03632	1626896	85VL04797	3092472	91VL00089
1576092	93VL00478	1628483	85VL07236	3093462	84VL06919
1576093	93VL00726	1628635	93VL02135	3093631	84VL04828
1577080	93VL00395	1628636	93VL00091	3093647	91VL05011
1581527	90VL07106	1628637	93VL00679	3093731	84VL09754
1584620	93VL00476	1629072	90VL05329	3097228	91VL03957
1588017	93VL00395	1629397	93VL01065	3097999	91VL04056
1588263	93VL03959	1629668	93VL01347	3098294	93VL07030
1589817	90VL06564	1629734	85VL04797	3098295	93VL04476
1590068	85VL05327	1668179	91VL05290	3098332	91VL00453
1592939	93VL02274	1669333	93VL04732	3099128	91VL06051
1592940	93VL00566	1672152	91VL05291	3099529	91VL03957
1596041	93VL00476	1695585	91VL00062	3110001	91VL00519
1598588	84VL09573	1695689	91VL00082	3110002	91VL00518
1605035	90VL06563	1695690	91VL00081	3112050	93VL00572
1606200	85VL04887	1695776	91VL00062	3112122	93VL00573
1606274	93VL00601	1696057	91VL00081	3112273	93VL03648
1606277	93VL03959	1696900	91VL00191	3124480	93VL00555
1606283	93VL00478	1696901	91VL00190	3124594	93VL00555
1606284	93VL00726	1697246	91VL03585	3124625	91VL00688
1606551	90VL04799	1697247	91VL00081	3127737	93VL01783
1606552	85VL05328	1698047	91VL03585	3133173	84VL08895
1607079	90VL07106	1698532	91VL00089	3172829	85VL04801
1610074	93VL00458	1698533	91VL00090	3173291	85VL04941
1610338	93VL00064	1698557	91VL00062	3173292	85VL05168

COMPARISON NO	AYD REF.	COMPARISON NO	AYD REF.	COMPARISON NO	AYD REF.
3173294	85VL07236	6799190	93VL01458	20393075	93VL01065
3173613	93VL05949	6853913	91VL01512	20393079	93VL02135
3198234	93VL06568	6869744	91VL00063	20393083	93VL02129
3198276	93VL06567	6882111	91VL00062	20393091	93VL02259
0003301235	91VL00209	8132373	93VL03674	20393097	93VL01343
0003301335	91VL00210	8151876	91VL07091	20393186	93VL05007
3944046	93VL01347	8154016	90VL04799	20393187	93VL04142
3950703	93VL04313	8154017	90VL07106	20400909	93VL00555
3962170	93VL08774	8154018	90VL07106	20400944	93VL01783
3962343	93VL00679	8154444	93VL04222	20428251	85VL09324
3986433	93VL01347	8156657	93VL00474	20442113	93VL02259
3986450	93VL00679	8158206	90VL07106	20443063	96VL09839
3986452	93VL05007	8158207	90VL07106	20443063	93VL04831
3987354	93VL05949	8158944	93VL03958	20443067	96VL09839
3988695	93VL00091	8190146	93VL04240	20477805	93VL01347
3988697	93VL00091	8190147	93VL05044	20477807	93VL06566
3988698	93VL00474	9517016	93VL03673	20490120	93VL03676
3988700	93VL00474	9519278	93VL03675	20497798	93VL00572
3988701	93VL00520	9519279	93VL03676	20497799	93VL03648
3988704	93VL00105	9521317	93VL05841	20497800	93VL00573
3988708	93VL02135	9959151	93VL00572	20507262	85VL05187
3988710	93VL02135	9959152	93VL03648	20513951	93VL02259
3988711	93VL00679	9959153	93VL00573	20513953	93VL09248
3988764	93VL04200	9959243	93VL04963	20522934	90VL09595
3988766	93VL04200	15929409	93VL00566	20556490	85VL04941
3988767	93VL04477	16127805	93VL04228	20556491	85VL05168
3988965	91VL00518	16264947	93VL00601	20556586	85VL07236
3988968	91VL00519	16266702	93VL00460	20702096	84VL09869
4510697	93VL01343	20367004	85VL05187	20741695	85VL05187
4941232	90VL06006	20375555	93VL05007	20741703	85VL05187
4941233	84VL06005	20375556	93VL04142	20751021	84VL09757
6027074	91VL01512	20375787	93VL05010	20829503	85VL04797
6771112	93VL01350	20382314	85VL05326	20900943	93VL04313
6771120	93VL03637	20390745	93VL06565	20994420	96VL09839
6777705	90VL04802	20392649	85VL04797	21051046	90VL09595
6782631	84VL09425	20393059	93VL00474	21051052	90VL09595
6790473	93VL04310	20393063	93VL00520	24425662	93VL09248
6790474	93VL00454	20393065	93VL04200	30907279	91VL00518
6790572	93VL01265	20393067	93VL04477	30907281	91VL00519
6790607	93VL04475	20393069	93VL00105	31244809	93VL00555
6790766	93VL04475	20393071	93VL04240	39623434	93VL00679
6799189	93VL03671	20393073	93VL05044	67711200	93VL03637

## Cross Reference List / Karşılaştırma Listesi

COMPARISON NO	AYD REF.	COMPARISON NO	AYD REF.	COMPARISON NO	AYD REF.
67904730	93VL04310	276031 S1	84VL09745	6B71780	93BC08455
67905729	93VL01265	276031 S2	84VL09746	6B83559	93BC08751
67906073	93VL04475	276193 S	84VL09751	6K13312	91BC04584
67991893	93VL03671	276193 S1	84VL09752	6K13313	91BC04585
70313771	93VL04963	276193 S2	84VL09753	6K13471	91BC05956
70376892	96VL09832	3090266 S	84VL09744	6K13472	91BC05957
81544447	93VL04222	3090266 S1	84VL09745	6K15398	93BC05943
81566572	93VL00474	3090266 S2	84VL09746	6K15608	93BC05944
85104188	91VL04056	3090267 S	84VL09748	6K205703	93BC05941
85104265	93VL07030	3090267 S1	84VL09749	6K205704	93BC05938
85104266	93VL04476	3090267 S2	84VL09750	6K208123	91BC04807
85108338	84VL09756	37073KC50	93VL06127	6K208124	91BC04806
85114173	93VL08774	<b>BMC</b>		6K62747	93BC08750
7420702096	84VL09869	4666	90BC10038	6M58132	91BC07436
81432706079	84VL07265	10358	93CR08735	6M58180	91BC07435
1134840-PART	91VL03774	10360	93CR08737	7B84692	88BC06840
1669333-PART	91VL05030	16017	93CR08736	7K11620	93BC05939
20375555-PART	91VL05011	22108	93CR08734	7K98676	84BC09307
20590486 S	84VL09755	4HD224141	91BC09318	8G4235	84BC09769
270911 S	84VL09748	4K10585	99BC08808	8G4241	84BC09767
270911 S1	84VL09749	4K10585-L	91BC08545	9P923488	91BC09319
270911 S2	84VL09750	4K10585-R	91BC08546	9P923489	91BC09320
270912 S	84VL09744	4K10586	91BC05937	BHM7009	84BC09768
270912 S1	84VL09745	4K206898	93BC10063	EAX1458	91BC04584
270912 S2	84VL09746	4K85723	92BC05357	EAX1459	91BC04585
271141 S	84VL09748	52RS001344	90BC09201	K0C1017	93BC05942
271141 S1	84VL09749	52RS002907	85BC09265	K5C 1048	84BC09767
271141 S2	84VL09750	52RS002944	91BC08547	K8C6036	93BC05940
271142 S	84VL09744	52RS007032	93BC05940	K8C6055	91BC04594
271142 S1	84VL09745	52RS013116	93BC04853	K8C6056	91BC04595
271142 S2	84VL09746	52RS013116-PART	91BC04874	M4C1002	84BC09768
276 193	84VL09425	53RS600182	93BC08751	<b>CHRYSLER</b>	
276014 S	84VL09740	53RS801449	91BC07443	7197	93CR04906
276014 S1	84VL09741	54RS410388	91BC07442	16864	93CR04909
276014 S2	84VL09742	57RS300805	91BC07436	17031	93CR07549
276023 S	84VL09744	57RS300431	93BC08750	18738	93CR04908
276023 S1	84VL09745	57RS300471	91BC04935	20346	93CR04912
276023 S2	84VL09746	57RS300472	91BC04936	36388	93CR04939
276029 S	84VL09740	57RS300804	91BC07435	2952914	93CR04907
276029 S1	84VL09741	57RS300951	93BC07612	2953287	93CR04906
276029 S2	84VL09742	57RS301423	93BC09233	4109909	91CR04930
276031 S	84VL09744	57RS305122	84BC09766	4109910	91CR04929

COMPARISON NO	AYD REF.	COMPARISON NO	AYD REF.	COMPARISON NO	AYD REF.
16864-PART	91CR04931	8941032222	91IS01073	MW033300	91MT01629
17031T	93CR07549	8944196082	91IS01073	MW033301	91MT01628
2952914-PART	91CR04929	8944196092	91IS01074	X244	91MT04938
33747T	93CR07548	8970342852	93IS04867	X54	93MT04922
36388-PART	91CR04942	8970394701	93IS04859	X86	91MT04937
45460A00331A	91CR04928	8971073492	91IS04864	<b>HYUNDAI</b>	
45460A0330	91CR04927	377770281101	93IS05758	568805K000	91HY09331
45460A0553	93CR04911	377770825001	93IS04867	568905K000	91HY09330
45460A0553-PART	91CR04927	377772577101	93IS05757	<b>GAZZ</b>	
4667T	91CR04932	377772580101	93IS05755	2217341405611	91GZ05846
4668T	91CR04931	377772582001	93IS05759	3302341401011	93GZ05849
X230	93CR04910	377772586001	91IS05753	3302341405211	93GZ05848
X245	93CR04940	377772587001	91IS05754	3302341405711	91GZ05847
<b>FORD</b>		387003789101	93IS05760	<b>LEYLAND</b>	
1628241	84FR09770	388880019001	93IS04858	904730	91LY05423
1631205	84FR09772	894106283201	93IS05756	904747	91LY05424
71VB3111AA	84FR09773	897034285251	93IS04867	917349	91LY05421
81DB3111AB	84FR09771	897222509051	91IS04863	917355	91LY05422
81DB3289CA	91FR04873	897222510051	91IS04864	<b>MITSUBISHI</b>	
81DB3289SA	91FR04923	MB563774	91MT04918		
81DB3290CA	91FR05355	MB563775	91MT04919		
81DB7A501A1A	92FR09317	MC082250	93MT07559		
81DB7L030A1A	92FR01389	MC253588	93MT04920		
84DB3111BA	84FR09770	MC364207	93MT04921		
84DB3111CA	84FR09772	MC371090	96MT02074		
86VB3111AC	84FR09774	MC371092	96MT02072		
92CT3304AA	93FR04596	MC371093	96MT02073		
92CT3304AA-PART	91FR04923	MC862730	91MT04913		
98CT7L030A1A	92FR09316	MC862731	91MT04914		
JCT3278BA	93FR09315	MC862910	93MT04915		
JCT3304	93FR04852	MC993611	84MT09602		
JCT3304AA	93FR04893	MC999611	91MT04916		
JCT3304BA	93FR04852	MC999612	91MT04917		
JCT3304BA-PART	91FR04873	MK309709	91MT08405		
JCT3304-PART	91FR04873	MK309710	91MT08406		
T103354	93FR04852	MK382589	93MT08674		
T103354-PART	91FR04873	MK382603	93MT08675		
<b>ISUZU</b>		MK382984	96MT09403		
97034285	93IS04867	MK382985	96MT09404		
587831608	84IS09601	MK997628	91MT07288		
3777703941	91IS04861	MK997629	91MT07289		
3777703951	91IS04862				

A large area of the page is filled with horizontal dashed lines, providing space for handwritten notes.

---

Dashed lines for writing.





2012 / 01

Suspension and Steering Parts  
for **commercial vehicles**



**AYDINLAR YEDEK PARÇA SAN. ve TİC. A.Ş.**

Address: Konya Organize Sanayi Bölgesi İhsandede Cad. No:7 KONYA / TÜRKİYE

Phone : +90 (332) 221 64 00 (pbx) Fax : +90 (332) 221 64 01

www.aydchassis.com | info@aydchassis.com

