

GEMPACS

Radiological PACS software

Operation Manual

DRGEM Corporation

7FI, E-B/D Gwangmyeong Techno-Park, 60 Haan-ro,
Gwangmyeong-si, Gyeonggi-do, 14322, Republic of
Korea

TEL: +82-2-869-8566, FAX: +82-2-869-8567

D/N: RMD2406-001, Rev.1

(This page intentionally left blank)

REVISION HISTORY

Revision Number	Date	Description
0	JUN 28, 2024	First Release
1	SEP 10, 2024	Change of U.S. Entity Customer Service Contact Information
2	JAN 22, 2025	Delete PACS Alarm, PACS Order Content

ABOUT THESE INSTRUCTIONS FOR USE

The following advisory symbols are used throughout this manual.

Their application and meaning are described below.

<u>“Bold”</u>	Is used for Product's Name.
<i><Italic></i>	Is used for references and for table or figure titles.
‘Button’	Is used for Button's Name.
●	Indicates a list item.
*	Indicates additional explanations.
1.	
1)	
a.	
i .	Indicates steps within operating sequences.

Warning symbol is used to indicate a potential hazard for operators and service personnel that can lead to serious injury, death or radiation exposure.

Caution symbol is used to indicate a potential hazard for operators and service personnel that can lead to injury or damage of equipment.

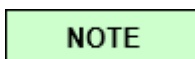

Note symbol is used to indicate important information needed for proper use and correct operation of equipment.

Copyright **DRGEM Corporation**. All rights reserved.

This document is the property of **DRGEM Corporation** and contains confidential and proprietary information owned by **DRGEM Corporation**. Any unauthorized copying, use or disclosure of it without the prior written permission of **DRGEM Corporation** is strictly prohibited.

NOTE

Keep this Manual with the equipment at all times, and review the important information whenever required.

TABLE OF CONTENTS

1. INTRODUCTION	7
1.1 USE OF THE PRODUCT	7
1.1.1 INTENDED USE	7
1.1.2 INTENDED PATIENT POPULATION	8
1.1.3 INTENDED USER PROFILE	9
1.1.4 CONTRAINDICATION AND PRECAUTION	10
1.1.5 CLINICAL BENEFITS	11
1.1.6 SIDE EFFECTS	11
1.1.7 RESIDUAL RISKS	11
1.2 CUSTOMER SUPPORT	12
2 SAFETY INFORMATION	13
2.1 SYMBOL DEFINITIONS	14
2.2 LIABILITY	16
2.2.1 STATEMENT OF LIABILITY	16
2.2.3 MANUFACTURER'S RESPONSIBILITY	16
2.3 IT NETWORK CHARACTERISTICS	17
2.4 WARNING & ERROR MESSAGES AND STATUS INDICATORS	17
2.5 LABEL LOCATION	18
3. SYSTEM OVERVIEW	19
3.1 PRODUCT FEATURES	19
3.2 SPECIFICATION	20
3.2.1 GEMPACS CONFIGURATION PART	21
3.2.2 SOFTWARE INFORMATION	21
3.3 ENVIRONMENT OF USE	22
4. SYSTEM OPERATION	23
4.1 SOFTWARE	23
4.1.1 VIEWER	23
4.1.1.1 LOGIN	23
4.1.1.2 WORKLIST	26
4.1.1.3 VIEW	46
4.1.1.4 PROGRAM SETTING	78
5. MAINTENANCE	103
APPENDIX A. APPLICABLE STANDARDS	105

APPENDIX B. INDEX OF PACS FEATURES 107

1. INTRODUCTION

This manual contains the necessary instructions for proper operation of **"GEMPACS"**. All persons operating this equipment need to have read this manual beforehand.

You must have a thorough understanding in the proper use of this product before you use this S/W.

1.1 USE OF THE PRODUCT

Radiology can refer to two sub –field, diagnostic radiology and therapeutic radiology. Diagnostic radiology is concerned with the use of various imaging modalities to aid in the diagnosis of disease. Therapeutic radiology or, as it is now called, radiation oncology uses radiation to treat diseases such as cancer using a form of treatment called radiation therapy.

Commonly used techniques for diagnostic radiology includes.

- Computed tomography (CT)
- Magnetic resonance imaging (MRI)
- Ultrasound
- X-ray
- Nuclear imaging techniques.

1.1.1 INTENDED USE

The **"GEMPACS"** is intended for use in obtaining, storing, communicating, displaying and diagnosis assisting in of human anatomic images for medical diagnosis.

1.1.2 INTENDED PATIENT POPULATION

The intended patient population can be divided into general adults and pediatric except for pregnant.

Normal adult patient population is below.

Item	Content
Age	Everyone can use it, except for pediatric only.
Weight	Normal adult weight (weight above pediatric standard)
Height	Normal adult size height (height above pediatric standard)
Healthy state	People suspected of injury or disease inside the human body, which cannot be identified by appearance, take x-rays.
Nationality	The whole world

Normal pediatric patient population is below.

Item	Content																
Age	<table border="1"> <thead> <tr> <th>Description</th> <th>Weight group</th> <th>Age group based on weight-for-age charts</th> <th>Most common age groups used for the NDRLs (or equivalent)</th> </tr> </thead> <tbody> <tr> <td>Neonate</td> <td>< 5 kg</td> <td>< 1 m</td> <td>0 y</td> </tr> </tbody> </table>	Description	Weight group	Age group based on weight-for-age charts	Most common age groups used for the NDRLs (or equivalent)	Neonate	< 5 kg	< 1 m	0 y								
Description	Weight group	Age group based on weight-for-age charts	Most common age groups used for the NDRLs (or equivalent)														
Neonate	< 5 kg	< 1 m	0 y														
Weight	<table border="1"> <tbody> <tr> <td>Infant, toddler and early childhood</td> <td>5 - < 15 kg</td> <td>1 m - < 4 y</td> <td>1 y</td> </tr> <tr> <td>Middle childhood</td> <td>15 - < 30 kg</td> <td>4 - < 10 y</td> <td>5 y</td> </tr> <tr> <td>Early adolescence</td> <td>30 - < 50 kg</td> <td>10 - < 14 y</td> <td>10 y</td> </tr> <tr> <td>Late adolescence</td> <td>50 - < 80 kg</td> <td>14 - < 18 y</td> <td>15 y</td> </tr> </tbody> </table>	Infant, toddler and early childhood	5 - < 15 kg	1 m - < 4 y	1 y	Middle childhood	15 - < 30 kg	4 - < 10 y	5 y	Early adolescence	30 - < 50 kg	10 - < 14 y	10 y	Late adolescence	50 - < 80 kg	14 - < 18 y	15 y
Infant, toddler and early childhood	5 - < 15 kg	1 m - < 4 y	1 y														
Middle childhood	15 - < 30 kg	4 - < 10 y	5 y														
Early adolescence	30 - < 50 kg	10 - < 14 y	10 y														
Late adolescence	50 - < 80 kg	14 - < 18 y	15 y														
Healthy state	People suspected of injury or disease inside the human body, which cannot be identified by appearance, take x-rays.																
Nationality	The whole world																

1.1.3 INTENDED USER PROFILE

The **“GEMPACS”** is intended for use by suitably trained and experienced personnel who have received specific training in the operation and use of the equipment. Medical staff must be suitably qualified to comply with applicable country-specific regulations for the use of x-ray equipment. This requires operating personnel to be familiar with the Operation Manual. This manual must be studied thoroughly prior to starting up the system. Special attention must be paid to general safety information.

The intended users are:

- Radiologists
- Radiographers (Technicians)
- Qualified trained nurses or doctors

NOTE

The user holds licenses as a nurse, radiographer, and doctor, and is required to undergo education on equipment usage methods. However, according to local regulations, they must also possess the qualification to operate X-ray systems.

NOTE

It is the responsibility of the system operator to ensure that operating personnel are professionally and properly instructed. Instruction is to be repeated at appropriate intervals. We recommend simulating emergency conditions during training so that appropriate conduct can be taught.

CAUTION

Federal law (USA) restricts this device for sale or use by or on order of a physician or properly licensed practitioner. Failure to do so may result in software malfunction and PC damage.

1.1.4 CONTRAINDICATION AND PRECAUTION

- **Contraindication**

1. Only trained individuals should operate the GEMPACS.
2. Always log in using the designated username and password.

- **Precaution**

1. Before using the GEMPACS, take note of the following:
 - Check if the disk capacity of the image storage device is sufficient.
 - Ensure that the power is turned on for each device.
2. During the use of the GEMPACS, observe the following precautions:
 - Do not save or delete medical images of patients being reviewed arbitrarily.
 - Refrain from using features that are not thoroughly understood.
 - Do not shut down the power or forcefully terminate the program during use.
3. After using the GEMPACS, observe the following precautions:
 - Close all viewed medical images upon completion of use.
 - Always log off from the program after use.
 - Never turn off the power to the image storage device after use.
 - Store the device in a dry environment at room temperature at all times.

1.1.5 CLINICAL BENEFITS

The introduction of PACS into general radiography promises to eliminate some of the vexing problems associated with the management of large-volume imaging operations. Images can be made available simultaneously at local and remote sites within minutes of being obtained; images are rarely lost, and prior examinations are readily accessible. It is hoped that the ability to view the image itself promptly will also improve patient care. In fact, the use of a PACS system in a radiology department can significantly reduce the time to complete an X-ray examination by 35% to 52%, which can lead to an increase in the number of examinations per year, overall costs, and reduced time to results. Taken together, patients' clinical benefit from faster x-ray imaging, which can help with diagnosis, clinical monitoring and treatment decisions.

1.1.6 SIDE EFFECTS

Storage and retrieval of digital images is an integral component of any digital imaging system. A picture archiving and communication system (PACS) includes hardware and software that allows for display, storage, retrieval, and communication functions. PACS software allows for manipulation of the images to enhance interpretation by way of changes in contrast, brightness, magnification, and measurements, among others. Digital images for medical imaging should be in the digital imaging communications in medicine file format. This specified format allows for interconnectivity between imaging systems from different vendors and is important to ensure appropriate security. Related to above, Cybersecurity issues have been on the rise for years, increasingly affecting the healthcare sector. The import of patient data from storage media containing malware, a compromise of the hospital network, malware embedded in digital imaging and communications in medicine images or reports, a malicious manipulation of medical images and a network infiltration of malicious health level seven messages. This can result in leakage of patient image information, and can cause disruption in the event of a total system shutdown or network failure, such as a prolonged power outage.

1.1.7 RESIDUAL RISKS

The overall residual risk was reviewed and assessed. And Despite the overall acceptable residual risk, we have provided information such as NOTE, CAUTION and WARNING in the operating to reduce the risk of patients and operators.

1.2 CUSTOMER SUPPORT

Address any questions regarding "GEMPACS" to:

DRGEM Corporation

7Fl, E-B/D Gwangmyeong Techno-Park, 60 Haan-ro,
Gwangmyeong-si, Gyeonggi-do, 14322, Republic of Korea
TEL: +82-2-869-8566, FAX: +82-2-869-8567
E-mail: cs_global@drgem.co.kr
Web-site: <http://www.drgem.co.kr>

In USA,

Contact *DRGEM America Inc.*
13755 Hutton Drive, STE 500, Farmers Branch, TX 75234, USA
TEL: +1 (972) 924-9554
E-mail: service@drgemamerica.com

Obelis s.a.,
Bd.Général Wahis 53,1030 Brussels, Belgium
Tel) +32.2.732.59.54, Fax) +32.2.732.60.03

2 SAFETY INFORMATION

The policy of DRGEM Corporation is to manufacture X-ray equipment that meets high standards of performance and reliability. We enforce strict quality control techniques to eliminate the potential for defects and hazards in our products. The intended use of this device is to obtaining, storing, communicating, displaying and diagnosis assisting in of human anatomic images for medical diagnosis.

The safety guidelines provided in this section of the manual are intended to educate the operator on all safety issues in order to operate and maintain **GEMPACS** in a safe manner.

The following warnings and cautions are specific to **GEMPACS**.

Read them carefully - some of them are not obvious to typical use.

NOTE

According to Medical Devices Regulation (EU) 2017/745, any serious incident that has occurred in relation to the device should be reported to the manufacturer and the competent authority of the EU Member State in which the user and/or patient is established. Contact our official dealer or DRGEM Representative. (Refer to the section 1.2)

NOTE

This manual contains important safety information.
An understanding of this information is critical to the safe operation of your equipment.
Please ensure that you read the warning notices before using the equipment.

2.1 SYMBOL DEFINITIONS

The table below defines the meaning of various symbols used on labels on the software.

Consult accompanying documents (Required to consult for Safety)

Indicates the medical device manufacturer

Indicates the authorized representative in the European Community / European Union.

Indicates the manufacturer's catalogue number so that the medical device can be identified.

Indicates the manufacturer's serial number so that a specific medical device can be identified.

To identify the country of manufacture of products

Indicates the item is a medical device

(01)08800011170028

(11)

(21)

Indicates a carrier that contains Unique Device Identifier information.

A manufacturer declares that the product meets all the legal requirements for CE marking and can be sold throughout the EEA. This also applies to products made in other countries that are sold in the EEA.

This subsection defines the safety labels used inside and outside the **“GEMPACS”** cover or packaging.

NOTE

These labels and warnings are provided to alert service personnel that serious injury or damaged equipment will result if the hazard identified is ignored.

This information is provided to help you establish safe operating conditions for both you and your **“GEMPACS”**. Do not operate **“GEMPACS”** except in accordance with these instructions, and any additional information provided by the **“GEMPACS”** manufacturer and / or competent safety authorities.

2.2 LIABILITY

2.2.1 STATEMENT OF LIABILITY

While this "**GEMPACS**" has been designed for safe operation, improper operation or carelessness may result in damage to device. The manufacturer or its agents and representatives assume no responsibility for the following:

- Danger from improper use of the function.
- Problems or hazards resulting from failure to maintain the device as specified in the Installation chapter
- Device which has been tampered with or modified. DRGEM Corporation is not liable for any damage arising from failure to follow the instructions and procedures provided within the manuals or associated informational material, or from user failure to use caution when installing, operating, adjusting, or servicing this device. DRGEM Corporation is not liable for damage arising from the use of this product for any other use than that intended by the manufacturer.

2.2.3 MANUFACTURER'S RESPONSIBILITY

Allow only authorized, properly trained personnel to operate this device.

No responsibility is assumed for any unit that has not been serviced and maintained in accordance with the Manual, or which has been modified or tampered with in any way.

2.3 IT NETWORK CHARACTERISTICS

“GEMPACS” may only be run in an environment approved or authorized by the manufacturer.

The manufacturer requests a firewall and an antivirus program preinstalled in user’s workstation according to the institution’s regulation.

“GEMPACS” provides the user interface for user access that the user can be authorized by entering valid User Name and/or Password.

DICOM communication for receiving/ sending data is made through the Ethernet port on a workstation. Optionally WIFI network can be used.

2.4 WARNING & ERROR MESSAGES AND STATUS INDICATORS

The software displays warnings, error and status messages as pop-up messages on the interface.

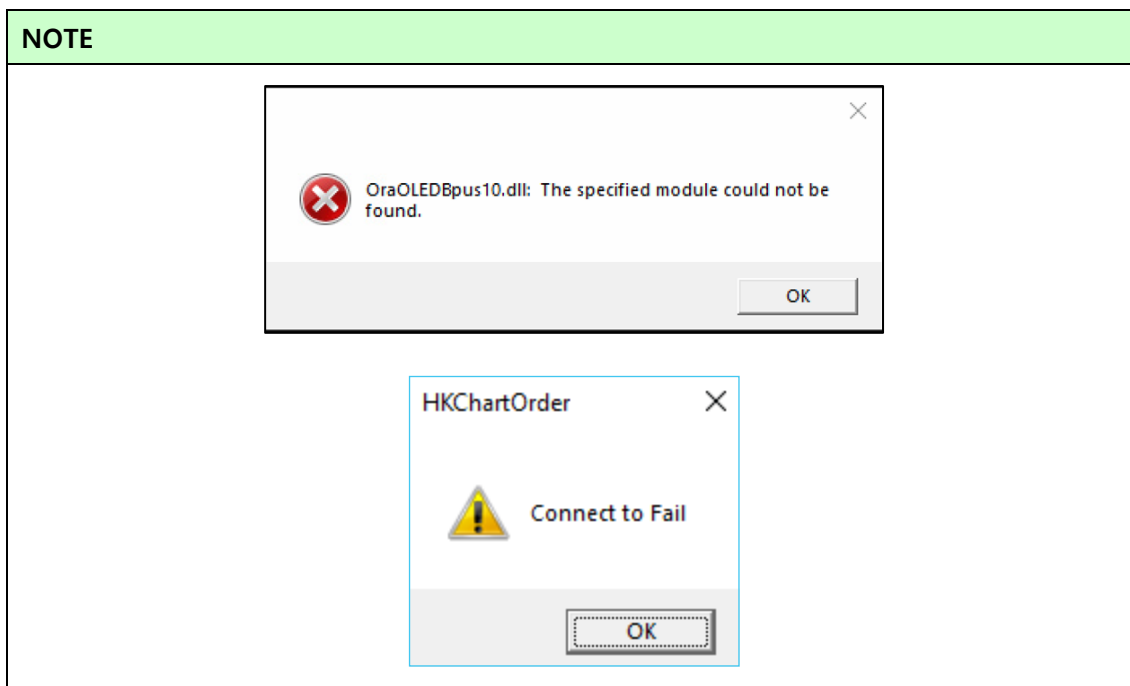

2.5 LABEL LOCATION

	<p>This label is displayed GemPACS viewer.</p>
	<p>The Label is displayed when you click the i-shaped icon in the GemPACS viewer..</p>

3. SYSTEM OVERVIEW

3.1 PRODUCT FEATURES

"GEMPACS" is software that manages, stores, retrieves, and transmits medical image data.

Image Viewing:

- Capable of viewing various types of medical images such as CT, MRI, and X-ray.
- Provides basic image manipulation functions like zoom, pan, and rotate.

Image Management:

- Organizes and manages images by patient, date, etc.
- Allows adding tags or notes to easily search for specific images.

Image Analysis:

- Includes basic measurement tools (e.g., length, angle measurement) to aid in accurate diagnosis.
- May feature advanced analysis tools such as density analysis and histograms.

Compatibility:

- Complies with the DICOM (Digital Imaging and Communications in Medicine) standard, ensuring compatibility with various medical devices.
- Supports data exchange with other PACS systems for an integrated healthcare environment.

3.2 SPECIFICATION

The software specified for use with the **"GEMPACS"** has been selected, tested, and verified by DRGEM Corporation to meet the intended applications. All specified software meets applicable regulatory agency requirements for those countries where it is offered for sale with respect to its intended applications. It indicates a standard to refer to APPECNDIX C. APPLICABLE STANDARDS for details.

WARNING

Do not operate this system except in accordance with information included in this section, and any additional information provided by the manufacturer and / or competent safety authorities. Failure to do so may result in software malfunction and PC damage.

NOTE

GEMPACS is a software and has non-physical characteristics, and because it is unrelated to hardware, there is no separate product life.

3.2.1 GEMPACS CONFIGURATION PART

Part	Configuration
Software	GEMPACS

- Available Workstation**

The minimum PC specifications are as follows.

CPU	Intel Core i5 10th or higher
Memory	8GB (1x8GB) DDR4 2400Mhz or higher
Display	Intel® HD Graphics 630 or Higher
Storage	256GB SSD, 1TB 7200RPM SATA HDD
OS	Windows 10 or 11
Monitor	23 inch Color LED or Higher, Display resolution: 1920 x 1080 pixels (16:9)

* We recommend configuring backup storage to prevent data loss.

Please refer to <page 36> of the <GEMPACS Service Manual> document.

3.2.2 SOFTWARE INFORMATION

- Software Version**

Software/	Version	Description
GemPACS Server	4.0	"GEMPACS" is software that manages, stores, retrieves, and transmits medical image data.
GemPACS Viewer	4.0	

3.3 ENVIRONMENT OF USE

OPERATING ENVIRONMENT

Ambient temperature range	10 °C to 45°C (50 °F to 113 °F)
Relative humidity range	20% to 80%, non-condensing
Altitude Limit	This product is rated to operate at an altitude ≤3048m

TRANSPORT AND STORAGE ENVIRONMENT

Ambient temperature range	-40 °C to 60°C (-40 °F to 140 °F)
Relative humidity range	20% to 80%, non-condensing
Altitude Limit	This product is rated to operate at an altitude ≤10668m

4. SYSTEM OPERATION

4.1 SOFTWARE

4.1.1 VIEWER

4.1.1.1 LOGIN

When you start this GEMPACS program, you will see the user login screen.

User selects a predefined server and enters their own ID and password to access the program.

NOTE

If you do not see the login screen , you can use the Alt+Tab button to locate the login screen.

4.1.1.1.1 LOGIN INFORMATION

The user selects the connection type, enters ID, Password, and click the Connect Button to access the program.

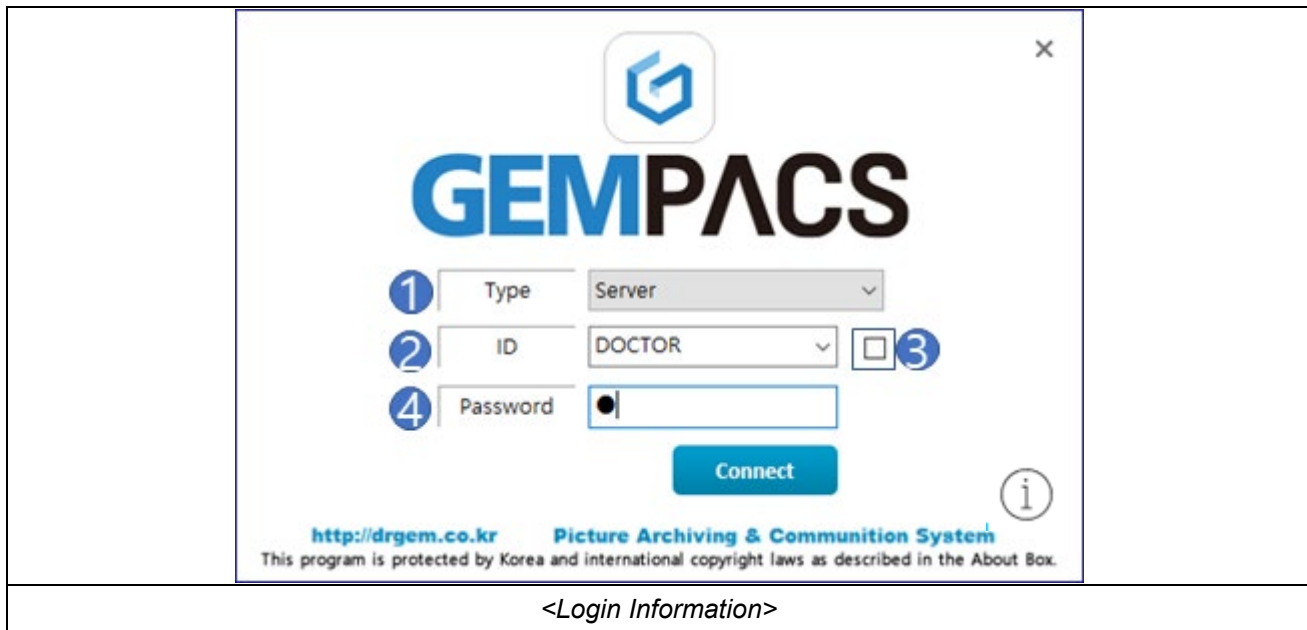

①	Type	<ul style="list-style-type: none"> - Select "Server" to access the server's database. - When you select "Setup Login Mode", the Server Setting window appears where you can save the information of the server you want to connect to in advance.
②	ID	<ul style="list-style-type: none"> - Enter your ID. - Click "▼" to display a list of previously used IDs.
③	ID Save check box	If checked, the entered ID is saved and automatically entered when the program is restarted.
④	Password	<ul style="list-style-type: none"> - Enter your password. - The entered password is displayed as "●●●●" to ensure user privacy.

4.1.1.1.2 LOGIN MODE CONFIGURATION

This is a window where user can configure the detailed settings of the server they want to use.

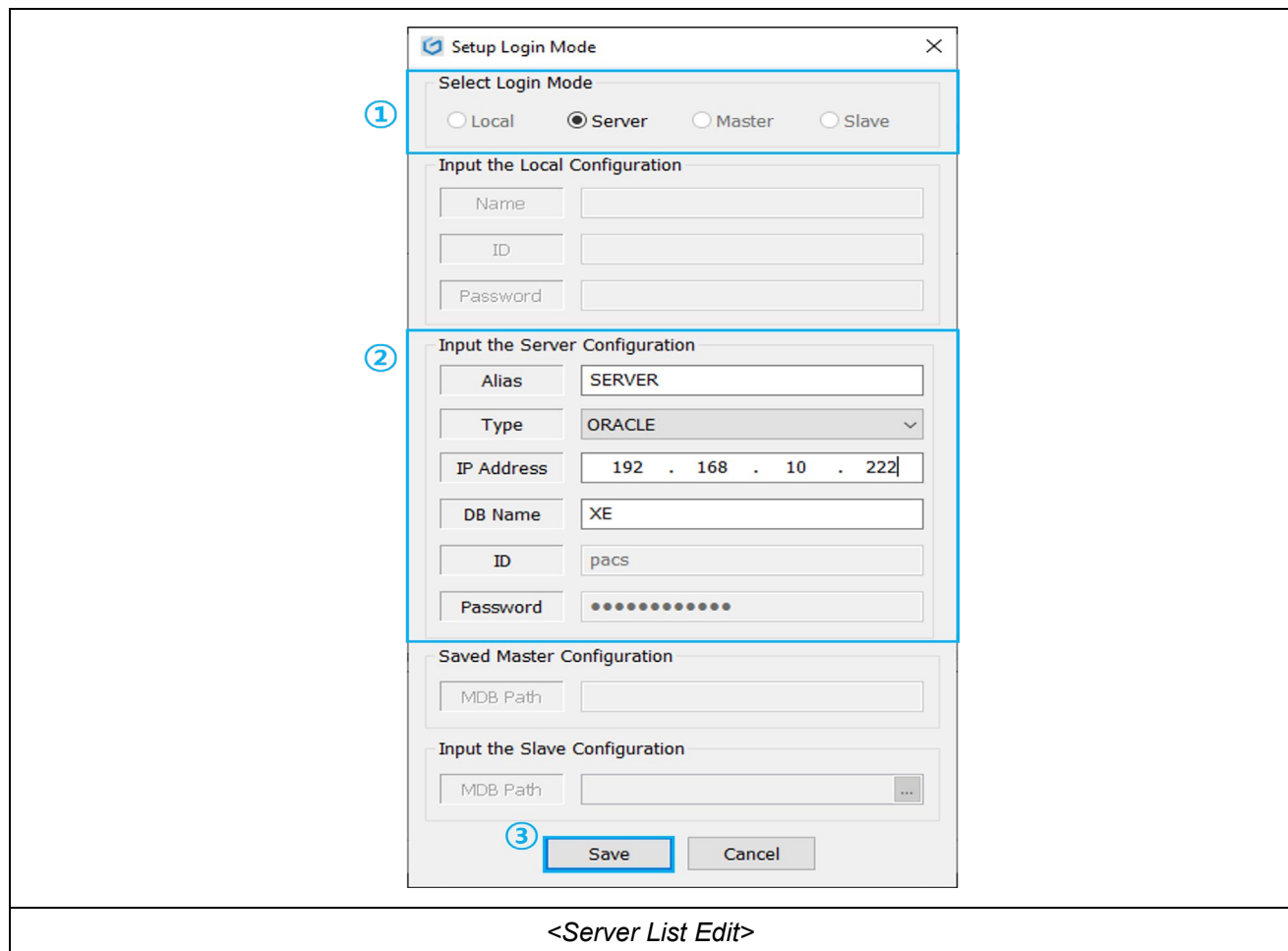

①	Select Login Mode	- You can select the database you want to configure.
②	Input the Server Configuration	- Enter the information of the server you want to connect to. - For the type, you can select either Oracle or MSSQL, and configure it according to the installed server environment.
③	Save	After selecting/inputting the information, be sure to click "Save" button to store the settings

4.1.1.2 WORKLIST

This is a window in the GEMPACS program where you can perform functions such as searching, editing, and transmitting related to the database.

<Worklist>

4.1.1.2.1 LAYOUT

The basic layout of the Worklist.

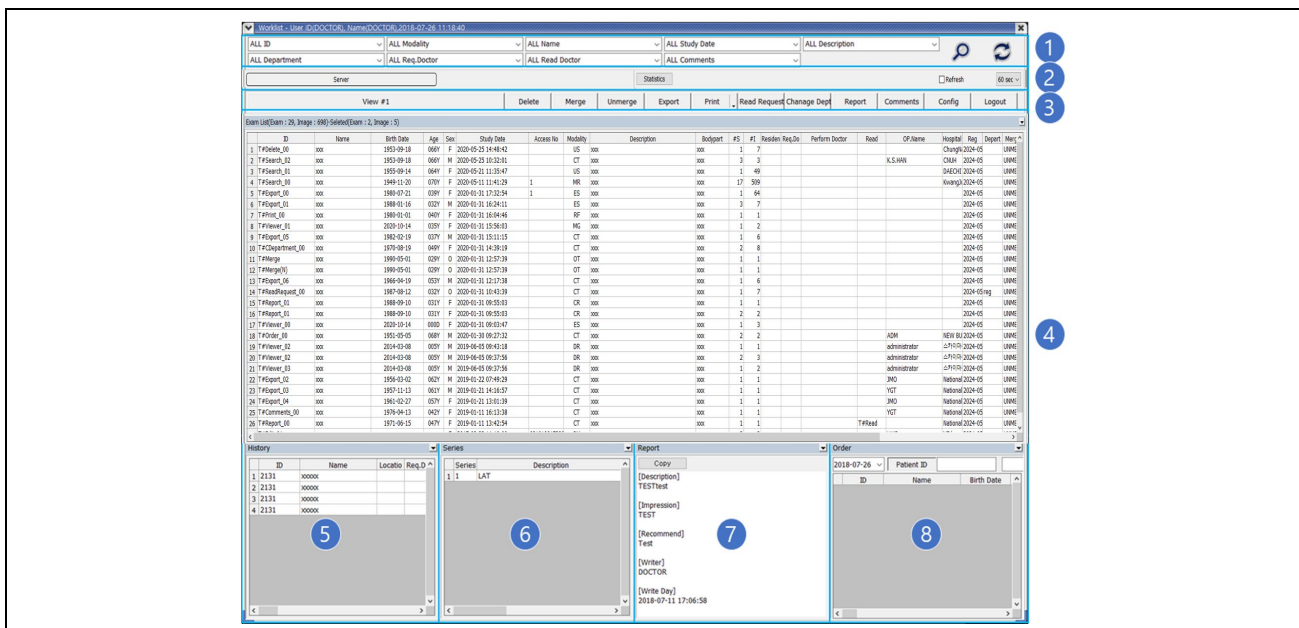

<Worklist Layout>

①	Search Condition Combo Box	You can set search conditions for each field.
②	Setting Tab	You can modify search functions such as auto-refresh and calculate examination statistics.
③	Toolbar	Buttons that perform various functions.
④	Exam List	Displays the search results for the server or local as a list
⑤	History List	Displays the history information for the exam selected in ④.
⑥	Series List	Displays the series information for the exam selected in ④.
⑦	Report Preview	Displays the report information for the exam selected in ④.
⑧	Order	Displays the order information of the PACS.

4.1.1.2.2 SEARCH

This function searches for images stored in the database. It retrieves the relevant exam list information based on the set search conditions.

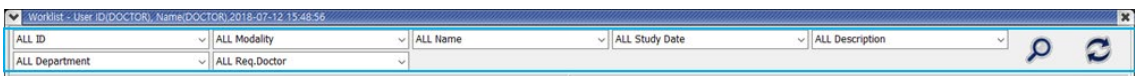

<Worklist - Search>

- Each search condition is represented by a combo box, allowing selection and direct input of each search criterion.
- The desired search conditions can be configured in the environment settings.
- After configuring the search conditions, clicking the "🔍" button initiates the search, and the results are displayed in the Exam List
- Clicking the "🔄" button resets the search conditions.

4.1.1.2.3 TOOLBAR

This is where the functions used in the Worklist are gathered.

There are also functions that call external programs for execution among the various functions.

①	View	This function transfers selected items from each list (Exam, History, Series List) to the View.
②	Send	This function calls the Dicom Send program to transmit the selected examination images from the list.
③	Edit	This function modifies patient information for the selected examination images from the list.
④	Delete	This function deletes selected items from the Exam list.
⑤	Merge	This function merges selected items from the Exam list into a single Exam.
⑥	Unmerge	This function separates merged (Merge) Exams back into their original Exams from the Exam list.
⑦	Export	This function saves selected items from the Exam list to a CD or a desired folder.
⑧	Print	This function prints selected items from the Exam list to a standard printer.
⑨	Read Request	This function changes the Read Doctor for selected items from the Exam list.
⑩	Change Department	This function changes the department for selected items from the Exam list.
⑪	Report	This function displays a reading window for selected items from the Exam list.
⑫	Comments	This function adds comments to selected items from the Exam list.
⑬	Config	This function configures the environment settings for the current program.
⑭	Support	This function calls remote-related programs (or websites).

⑮	Hide Worklist	This minimizes the Worklist window to hide it.
⑯	Logout	This logs out, returning to the login window.
⑰	Exit	This exits the program.

1. View

- This function transfers selected items from the lists to the View.
- Items can also be transferred to the View by double-clicking them in each list (Exam List, History List, Series List).

2. Delete

- This function deletes selected Exams from the Exam list.
- When one or more Exams are selected in the Exam list and the "Delete" button is clicked, a confirmation window appears to confirm the deletion. Clicking "OK" button proceeds with the deletion, while clicking "Cancel" button cancels it.
- Deleted Exams are moved to a designated storage location, and if restoration is needed, users should contact the administrator.

3. Merge

<Merge Information>

- This function merges two or more Exams into one.
- If already merged Exams are selected and the Merge function is executed, an error message appears, and the operation is canceled.
- When two or more Exams are selected in the Exam list and the "Merge" button is clicked, the Merge window appears

5. Export

- The Export function allows the selected Exams in the Exam list to be saved to a CD or desired folder.
- However, if the CD burning program is not present or damaged within the same folder, the Export button may not appear.

1) CD Export

Select one or more Exams in the Exam list and click the "Export" button to display the Export List window

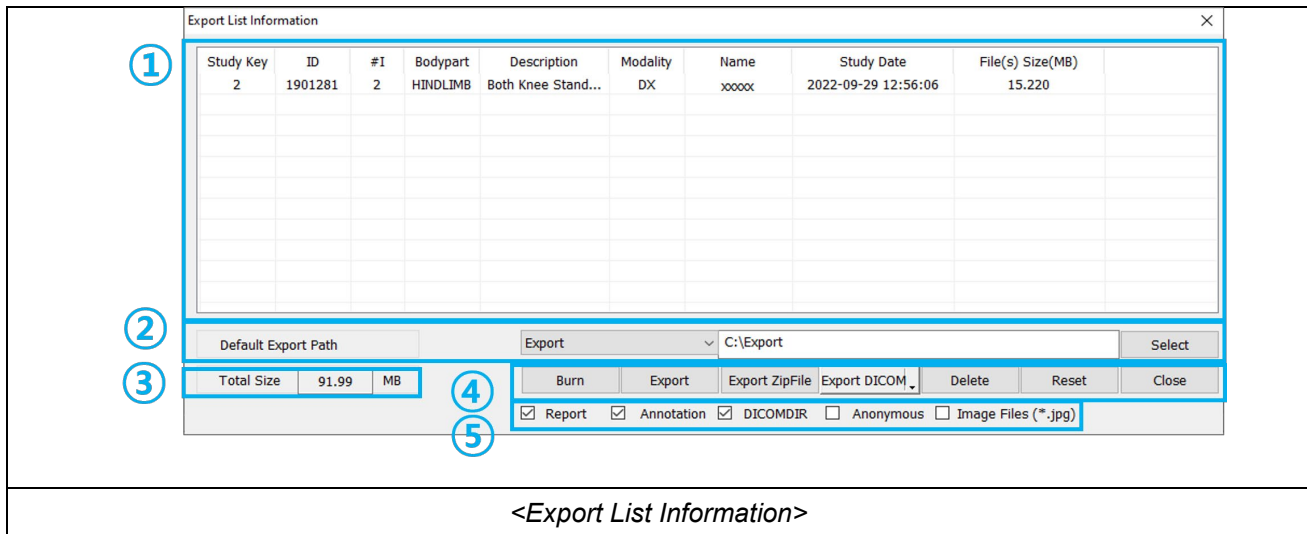

- The Export List Information window displays the selected Exam list.
- If you close the Export List Information window and then select items to export again from the Exam List and click the Export button, both previously selected items and currently selected items are added to the list.
- To reset the list, click the Reset button.

①	Export List	Displays the items to be exported on the storage media as a list.
②	Default Export Path	<ul style="list-style-type: none"> - Sets the default storage path for Export/Export Zip/Export DICOM. - Click the Combo Box to select each item. - The default storage path for each item appears on the right when selected. - Click the Select button to change it. <p style="text-align: center;"><i><Export List Information></i></p>

③	Total Size		<ul style="list-style-type: none"> - Displays the total size of the images set in the Exam List. - Users need to adjust the size according to the capacity of the CD when copying to a CD.
④	Toolbar	Burn	<ul style="list-style-type: none"> - Clicking the "Burn" button in the CD Burn Queue launches an external program called CD Burning - The CD contains the CD Viewer and the selected Exam images.
Export		<ul style="list-style-type: none"> - CD Viewer and selected Exam images are saved to the user-specified folder. - When Export is executed, a screen for selecting the folder appears. Once the desired folder is selected and confirmed, the saving process begins in that folder. 	
Export Zip File		<ul style="list-style-type: none"> - CD Viewer and selected Exam images are saved in compressed format to the user-specified folder. - Executing Export Zip File saves the compressed file to the Export Zip path. - The compressed folder needs to be extracted using a compression program before it can be used. 	
Export DICOM		<ul style="list-style-type: none"> - Only the DICOM (DCM) files of the selected Exam images are saved to the user-specified folder. - Executing Export DICOM saves the folder to the Export DICOM path. 	
Delete		Deletes the selected items from the Exam List.	
Reset		Clears all contents of the Exam List.	
Close		Closes the Exam List Information window.	
⑤	Option	Report	If checked, the report content is exported along with the images.
Annotation		If checked, the annotations of the images are exported along with them.	
DICOMDIR		If checked, a DICOMDIR file is created for the images and exported along with them.	
Anonymous		If checked, the images are exported in an anonymized form.	
Image File (*.jpg)		If checked, jpeg image files of the exam images are exported along with them.	

2) CD Export

This is the actual window for burning CDs

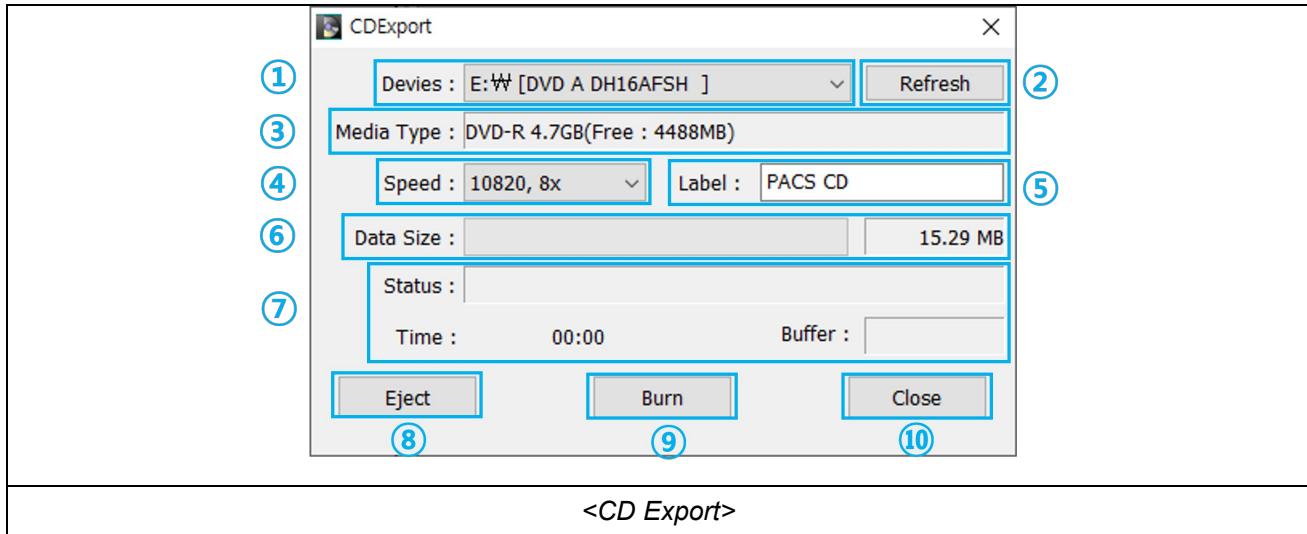

①	Devices	Select the device for burning from the list of devices attached to the PC.
②	Refresh button	Re-scans information about the CD/DVD drive.
③	Media Type	Displays the type of media (CD/DVD) present in the CD/DVD drive.
④	Speed	Sets the burning speed when burning a CD.
⑤	Label	Sets the label name of the storage media.
⑥	Data Size	Displays the total size including the CD Viewer program file.
⑦	Status	Displays status messages during CD/DVD burning.
⑧	Eject button	Ejects the CD from the CD/DVD drive set in Devices.
⑨	Burn button	<ul style="list-style-type: none"> - When you click the Burn button, the button's label changes to 'Cancel' and the operation begins. - If a storage medium that does not exist or cannot be burned is inserted, burning does not start, and an error message appears. - Clicking the Cancel button cancels the operation.
⑩	Close button	Closes the window.

6. Print

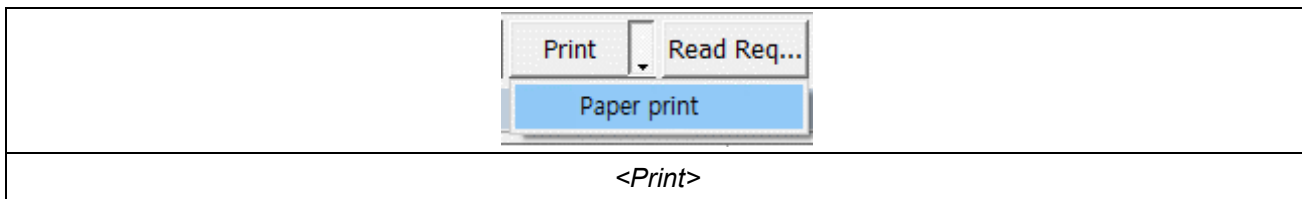

- This function allows printing DICOM images of selected Exams on a regular printer.
- Select one or more Exams from the Exam List and click the Print button or the expanded button to the right of the Print button, then click the Paper Print button.
- Selecting Paper Print displays a screen

1) Paper Print

- a) This feature enables printing images of selected Exams on a regular printer.
- b) A print windows displayed.

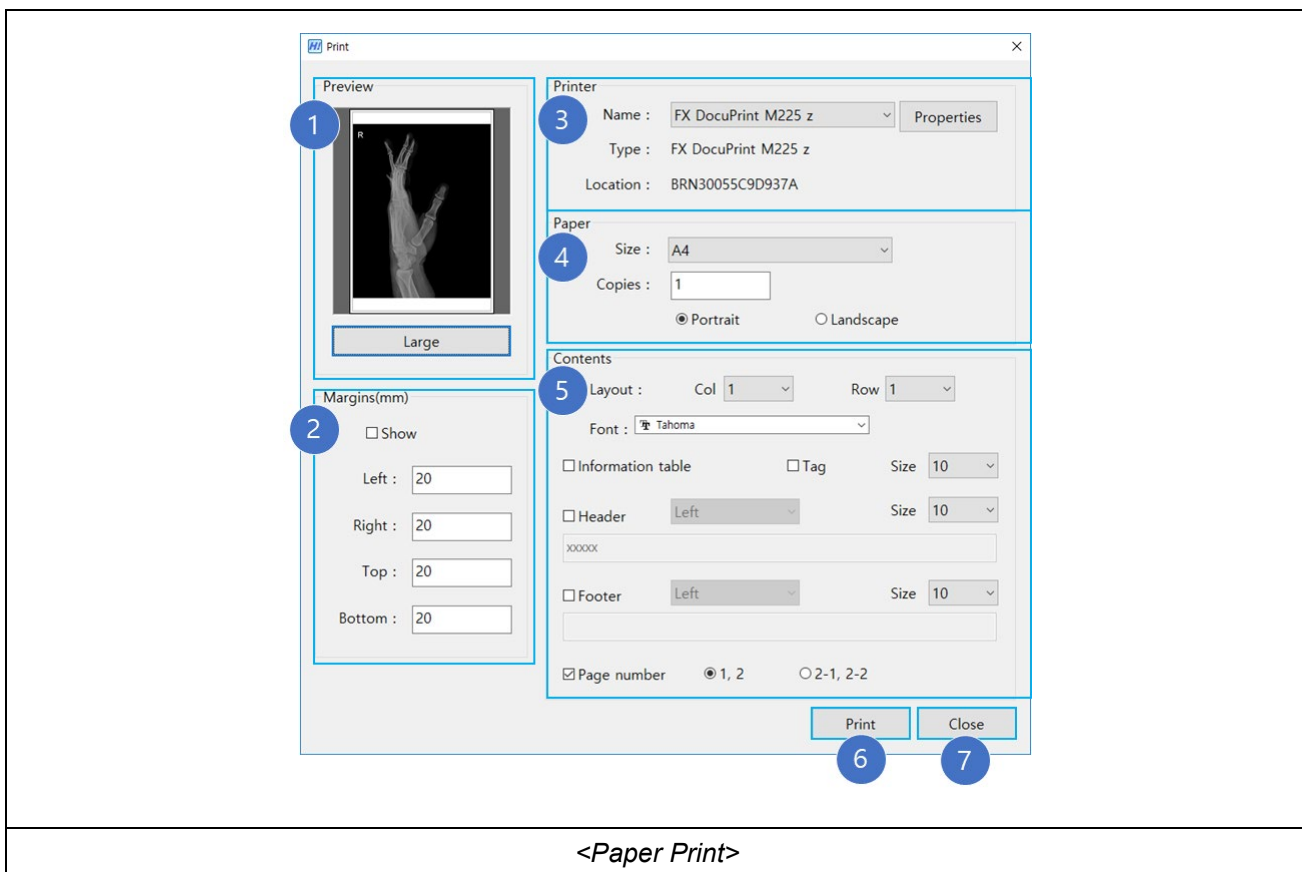

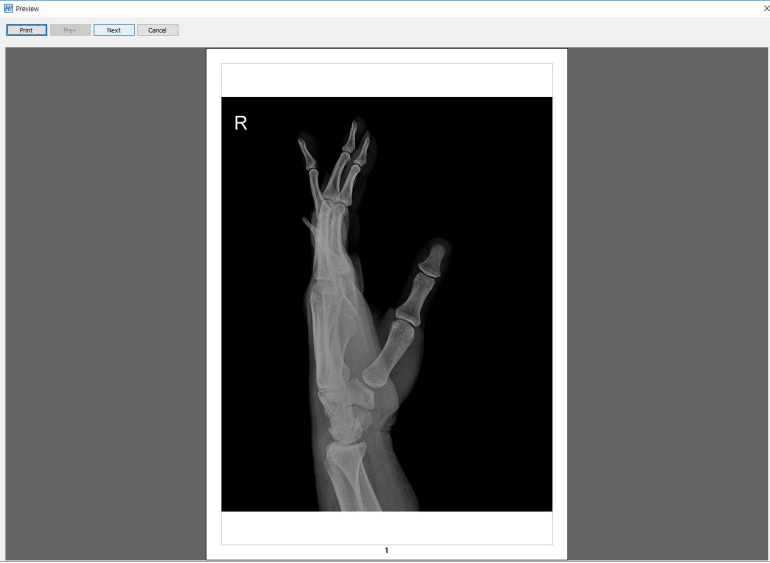
①	PreView	<ul style="list-style-type: none"> - Displays a preview image to be printed. - Clicking the "Large" button allows for a larger view  <p style="text-align: center;"><Large Preview></p>	
②	Margin	<ul style="list-style-type: none"> - Sets the margins of the printed paper. - Show: Displays the border of the margin. 	
③	Printer	Selects the printer for printing.	
④	Paper	Selects the paper type/quantity/printing paper direction.	
⑤	Content	Layout	Sets the layout of the images to be printed.
Font		Sets the font	
Information Table		Selects to display patient information and examination details.	
Tag		Checks the image information to be printed together	
Size		Selects the font size of the left item in the Size combo box.	
Header /Footer		Adds header and footer.	
Page Number		Displays page number and format.	
⑥	Print button	Starts printing.	
⑦	Close button	Cancels the operation and closes the window.	

7. Read Request

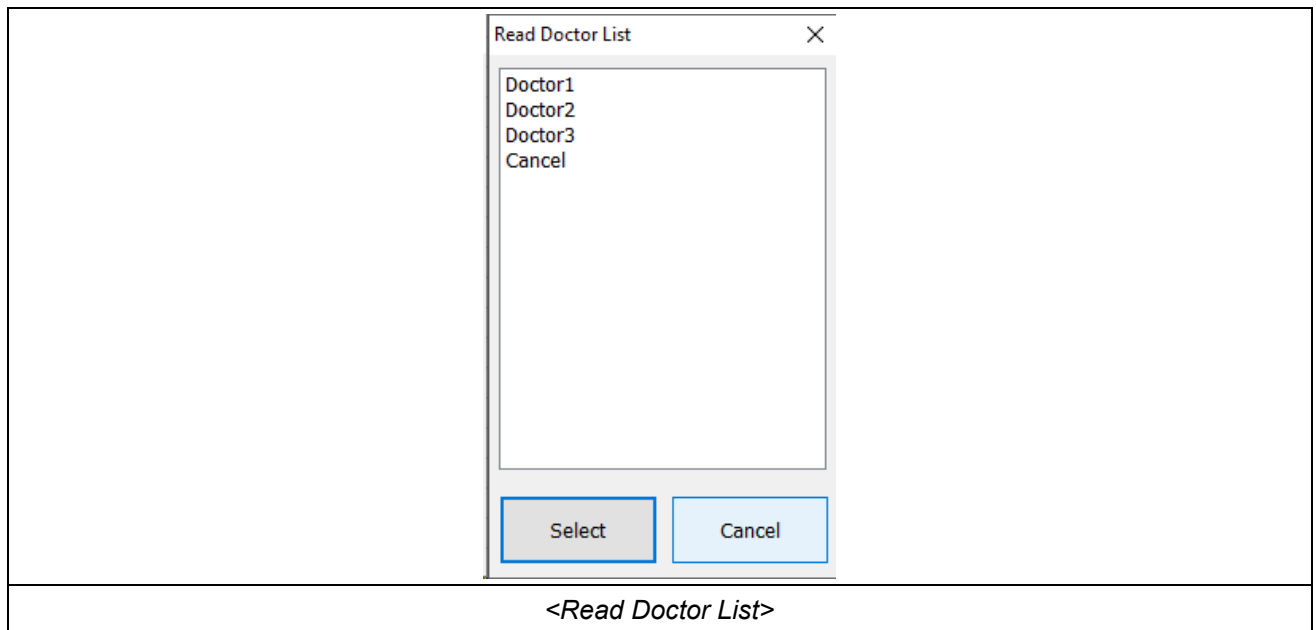

- This function requests reading for the selected items in the Exam List.
- To use it, there must be a "Read Doctor" item in the search criteria, and at least one doctor must be registered via Custom Add.
- To add "Read Doctor" to the search criteria, refer to Config.
- Select the doctor to whom you want to assign the reading then click the Select button.
- The Read column value in the Worklist will change to the selected value.
- To cancel a previously selected request, choose the "Cancel" in the list and click the Select button.

8. Change Department

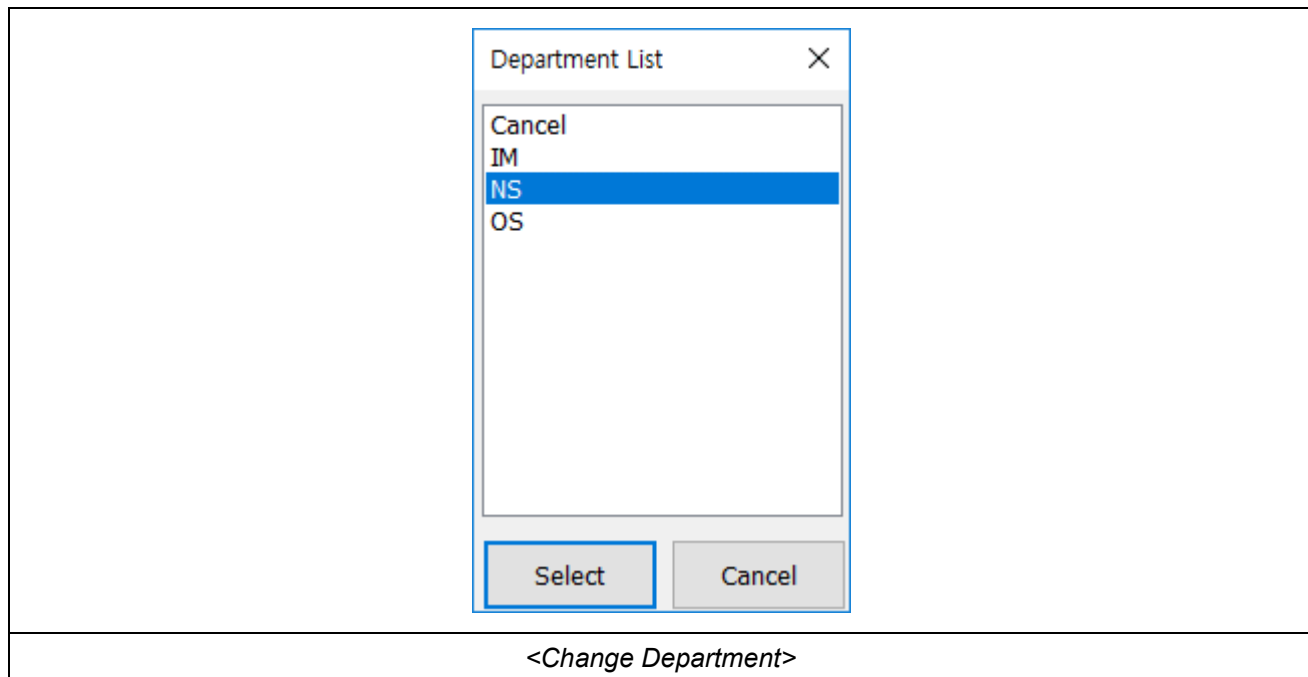

- This function changes the department for the selected items in the Exam List.
- To use it, there must be a "Department" item in the search criteria, and at least one department must be registered via Custom Add.
- To add "Department" to the search criteria, refer to Config.
- Select the department to which you want to assign the examination, then click the Select button.
- The Department column value in the Worklist will change to the selected value.
- To cancel a previously selected assignment, choose the Cancel option in the list and click the Select button.

9. Report

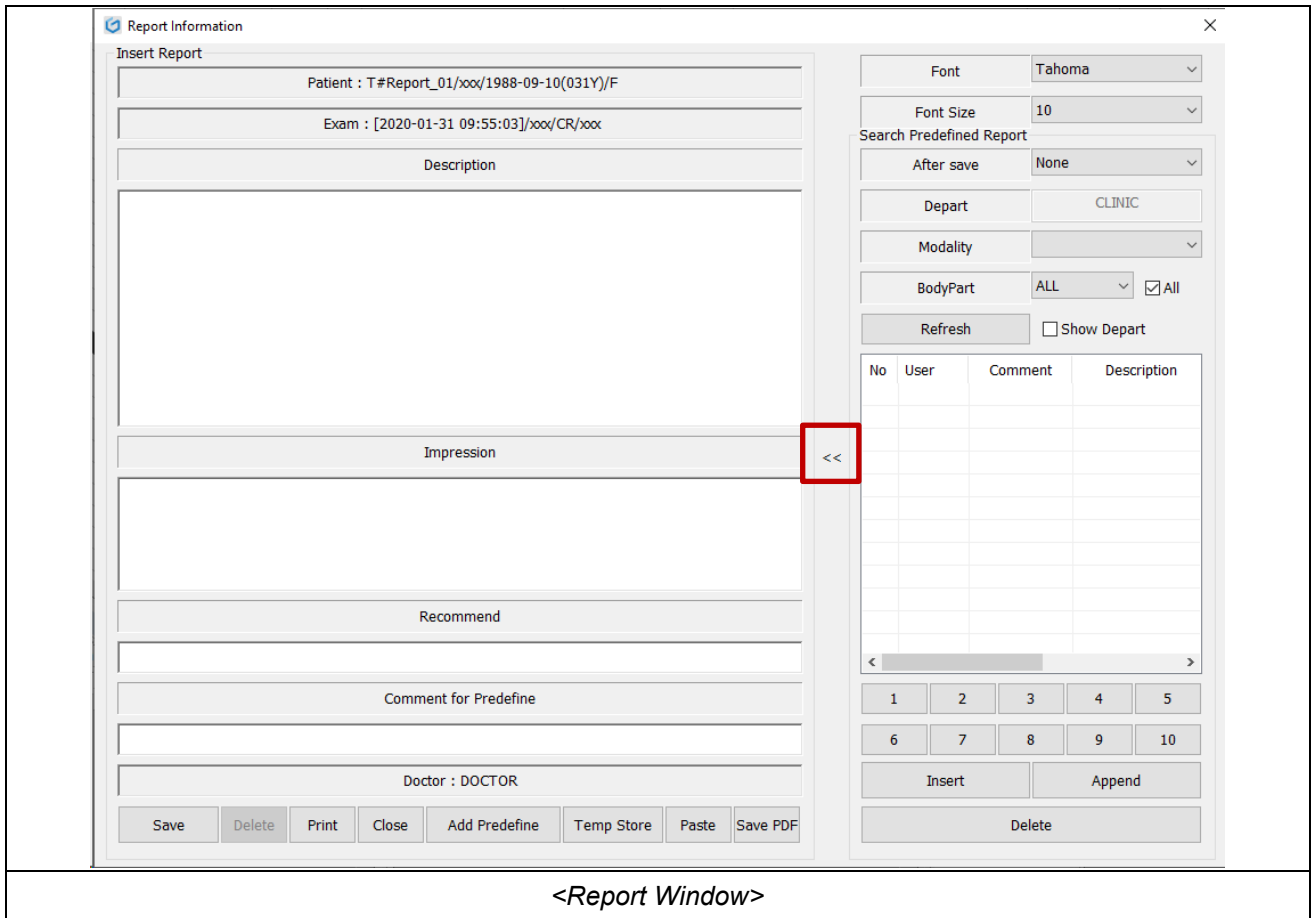

<Report Window>

- This function displays a reading window for the selected items in the Exam List.
- Only users with authorization to write reports can enter content.
- The font of the current Report window can be modified using the Font and Font Size options on the right.
- The '<<' button can be used to hide or show the UI to the right of the button.

10. Comments

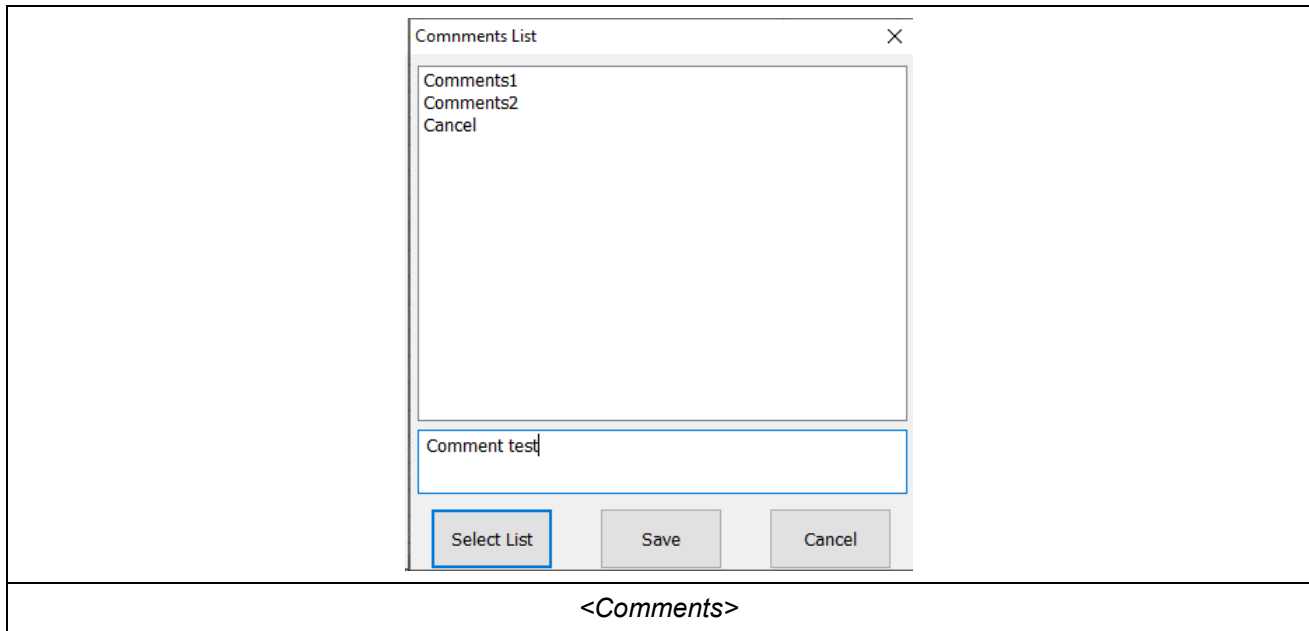

- This feature allows adding comments to the selected items in the Exam List.
- If the search criteria include the Comments item, previously registered comments can be selected for use; otherwise, comments can be directly entered for addition.
- To add Comments to the search criteria, refer to Config.
- Upon selecting the item to input and clicking the Select button, it appears in the input field below. After addition (or modification), clicking the Save button will store the comment. Alternatively, it will be saved directly upon double-clicking from the list.
- The Comments column value in the Worklist changes to the selected value.
- To cancel, select the Cancel item from the list and click the Select button.

11. Config

- Config is a feature that allows configuring all aspects related to the program.
- Clicking the "Config" button displays a screen.

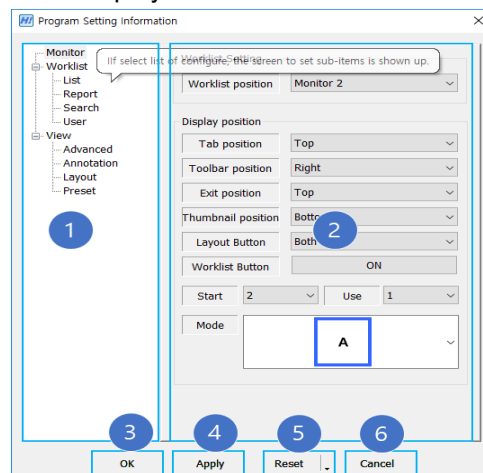

4.1.1.2.4 MAIN

Main is the primary screen that displays Exam List, History List, Series List, Report List, and Order List from the Worklist.

From the Main screen, users can select items from the lists and perform various functions. Additionally, they can transmit images to the View.

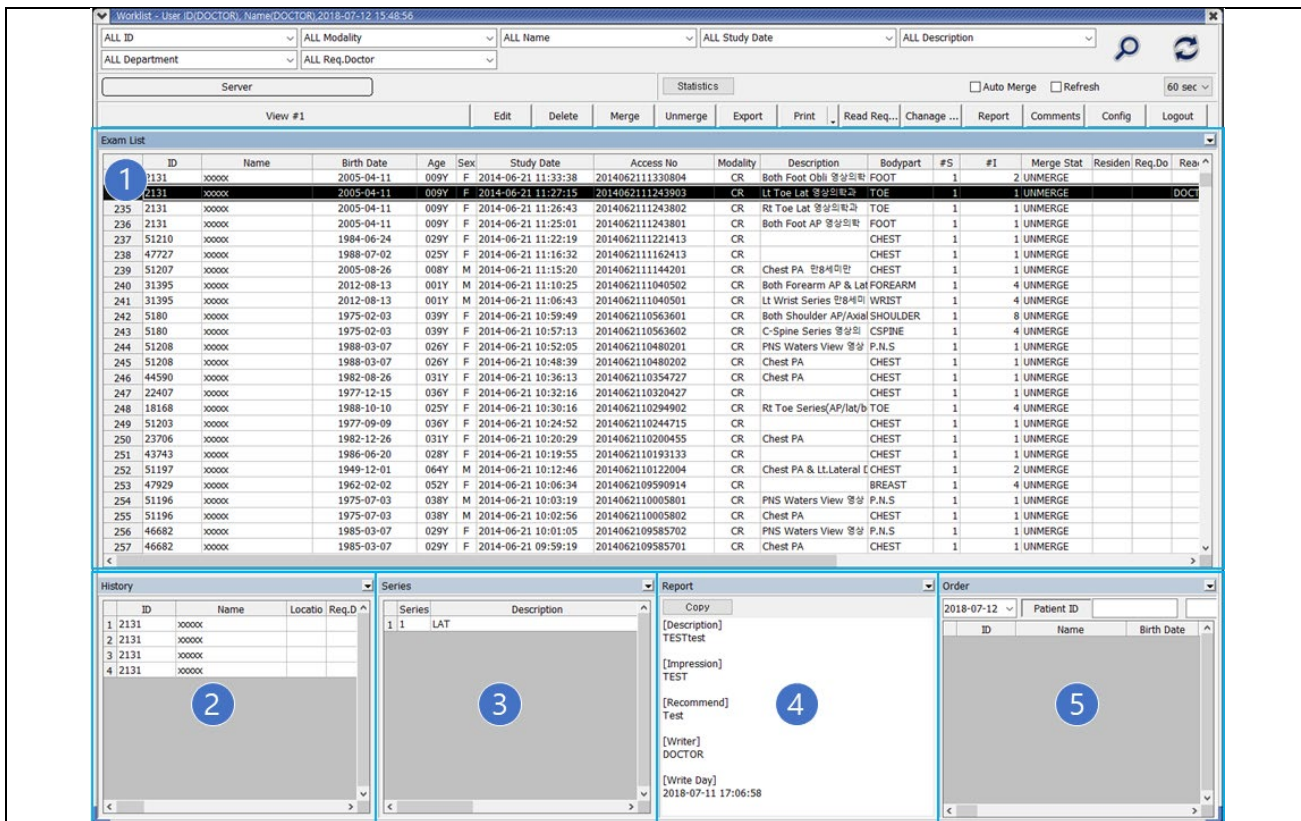

<Worklist - Main>

①	Exam List	This is the default list provided by the Worklist, offering various functionalities.
②	History List	Displays the history related to the selected item(s) from the Exam List in the Worklist.
③	Series List	Shows the Series list included in the selected item(s) from the Exam List in the Worklist.
④	Report List	Displays the reports included in the selected item(s) from the Exam List in the Worklist.
⑤	Order List	Shows the Order information from the PACS.

1. Exam List

The list displays Exams. Users can select one or more items from the list, enabling various functionalities to be performed on the selected items. Additionally, selected items can be transmitted to View.

ID	Name	Birth Date	Age	Sex	Study Date	Access No	Modality	Description	Bodypart	FS	#	Residen	Req.Do	Perform Doctor	Read	OP.Name	Hospital	Reg	Depart	Merc
1	T#Delete_00	xxxx	1953-09-18	069Y	F	2020-05-25 14:48:42		US	xxxx		1	7					Chungli	2024-05	UNME	
2	T#Search_02	xxxx	1953-09-18	069Y	M	2020-05-25 10:32:01		CT	xxxx		3	3				K.S.HAN	CNH4	2024-05	UNME	
3	T#Search_01	xxxx	1955-09-14	064Y	F	2020-05-21 11:35:47		US	xxxx		1	49					DAECHI	2024-05	UNME	
4	T#Search_00	xxxx	1944-11-20	070Y	F	2020-05-11 11:41:29	1	MR	xxxx		17	509					Kwongli	2024-05	UNME	
5	T#Export_00	xxxx	1980-07-21	039Y	F	2020-01-31 17:32:54	1	ES	xxxx		1	64						2024-05	UNME	
6	T#Export_01	xxxx	1988-01-16	032Y	M	2020-01-31 16:24:11		ES	xxxx		3	7						2024-05	UNME	
7	T#Print_00	xxxx	1980-01-01	040Y	F	2020-01-31 16:04:46		RF	xxxx		1	1						2024-05	UNME	
8	T#Viewer_01	xxxx	2020-10-14	035Y	F	2020-01-31 15:56:03		MG	xxxx		1	2						2024-05	UNME	
9	T#Export_05	xxxx	1982-02-19	037Y	M	2020-01-31 15:11:15		CT	xxxx		1	6						2024-05	UNME	
10	T#CDepartment_00	xxxx	1970-08-19	049Y	F	2020-01-31 14:39:19		CT	xxxx		2	8						2024-05	UNME	
11	T#Merge	xxxx	1990-05-01	029Y	O	2020-01-31 12:57:39		OT	xxxx		1	1						2024-05	UNME	
12	T#Merge(N)	xxxx	1990-05-01	029Y	O	2020-01-31 12:57:39		OT	xxxx		1	1						2024-05	UNME	
13	T#Export_06	xxxx	1966-04-19	053Y	M	2020-01-31 12:17:38		CT	xxxx		1	6						2024-05	UNME	
14	T#ReadRequest_00	xxxx	1987-08-12	032Y	O	2020-01-31 10:43:39		CT	xxxx		1	7						2024-05	reg	UNME
15	T#Report_01	xxxx	1988-09-10	031Y	F	2020-01-31 09:55:03		CR	xxxx		1	1						2024-05	UNME	
16	T#Report_01	xxxx	1988-09-10	031Y	F	2020-01-31 09:55:03		CR	xxxx		2	2						2024-05	UNME	
17	T#Viewer_00	xxxx	2020-10-14	0000	F	2020-01-31 09:03:47		ES	xxxx		1	3						2024-05	UNME	
18	T#Order_00	xxxx	1951-05-05	069Y	M	2020-01-30 09:27:32		CT	xxxx		2	2				ADM	NEW BU	2024-05	UNME	
19	T#Viewer_02	xxxx	2014-03-08	005Y	M	2019-06-05 09:43:18		DR	xxxx		1	1				administrator	△P△O△H	2024-05	UNME	
20	T#Viewer_02	xxxx	2014-03-08	005Y	M	2019-06-05 09:37:56		DR	xxxx		2	3				administrator	△P△O△H	2024-05	UNME	
21	T#Viewer_03	xxxx	2014-03-08	005Y	M	2019-06-05 09:37:56		DR	xxxx		1	2				administrator	△P△O△H	2024-05	UNME	
22	T#Export_02	xxxx	1956-03-02	062Y	M	2019-01-22 07:49:29		CT	xxxx		1	1				JMO	National	2024-05	UNME	
23	T#Export_03	xxxx	1957-11-13	061Y	M	2019-01-21 14:16:57		CT	xxxx		1	1				YGT	National	2024-05	UNME	
24	T#Export_04	xxxx	1961-02-27	057Y	F	2019-01-21 13:01:39		CT	xxxx		1	1				JMO	National	2024-05	UNME	
25	T#Comments_00	xxxx	1976-04-13	042Y	F	2019-01-11 16:13:38		CT	xxxx		1	1				YGT	National	2024-05	UNME	
26	T#Report_00	xxxx	1971-06-15	047Y	F	2019-01-11 13:42:54		CT	xxxx		1	1			T#Read		National	2024-05	UNME	

<Worklist - Exam List>

- The list displays the Exam items retrieved from the Server DB using the specified search criteria.
- Users can customize the fields displayed in the Exam list, as well as adjust font and boldness settings, through the configuration options available in the Worklist-List section.
- Exams can be selected using the mouse, allowing for single or multiple selections via mouse drag.
- Users can double-click on an Exam item or click the "View" button in List 4.1.1.2.3 (Tool Bar) to transmit the images to View for examination.
- Upon selecting an Exam, the list presents information about its associated History, Series, and Report in separate lists.
- Double-clicking on an Exam item directly transmits its image list to View.
- When the "View" button is clicked, all selected items are transmitted to View.
- Users can utilize the right-click context menu for additional actions:
 - Search with Same PatientID
 - Search with Same Modality
 - Search with Same StudyDate
 - Search with Same StudyDescription
 - Reset Search Condition
 - Whole Search Again
 - Report Window
 - Report (Normal)
 - Export to Exam List
 - Change Use Status (UnRead -> Read, Read -> UnRead)

2. History List

The list displays the History information related to the selected images in the Exam list.

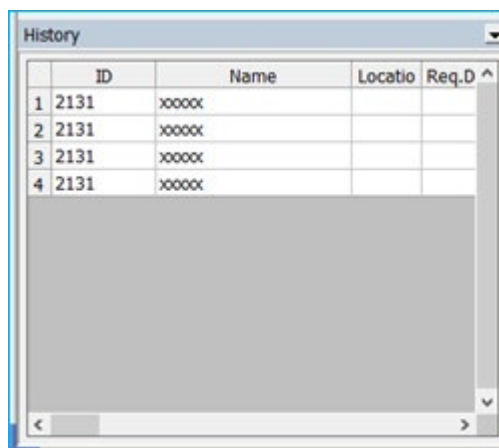

	ID	Name	Locatio	Req.D
1	2131	xxxxx		
2	2131	xxxxx		
3	2131	xxxxx		
4	2131	xxxxx		

<Worklist - History List>

- The list displays the History information related to the currently selected Exam's patient history.
- Field selection for the History list can be configured in the Worklist-List section of the environment settings
- You can double-click or select an item in the History list and then click the "View" button in List 4.1.1.2.3 to transmit the images to the viewer.

3. Series List

This list presents the Series information of the selected images from the Exam list.

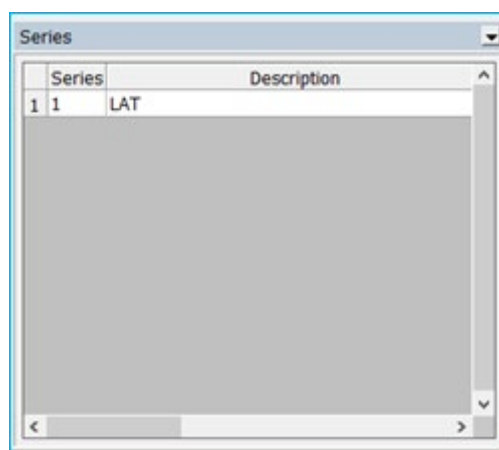

Series	Description
1 1	LAT

<Worklist - Series List>

- This list displays the Series of the currently selected Exam.
- You can customize the fields displayed in the Series list through the settings in Worklist-List
- To view the images associated with a Series, double-click on the corresponding item or click the "View" button in List 4.1.1.2.3

4. Report List

This list presents the Report information associated with the exam in the Exam list.

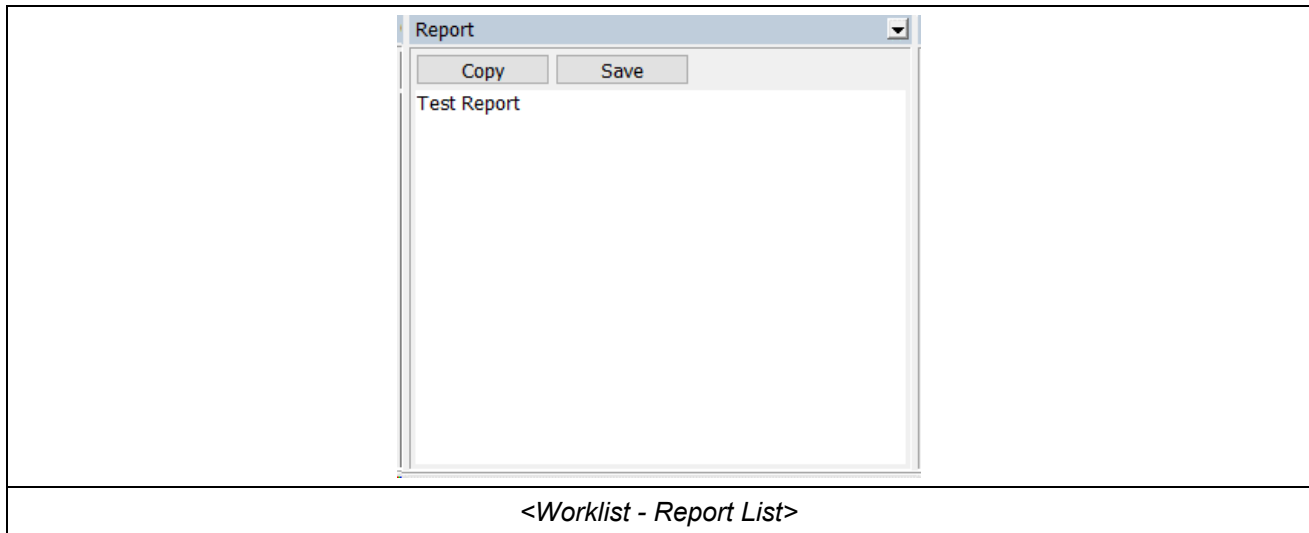

<Worklist - Report List>

- It shows the list of reports belonging to the currently selected Exam.
- Accounts with writing permissions can create and modify reports. However, during the initial creation, only the Description can be filled out. The changes can be applied by clicking the "Save" button.

5. Order List

This section represents the Order information in the PACS.

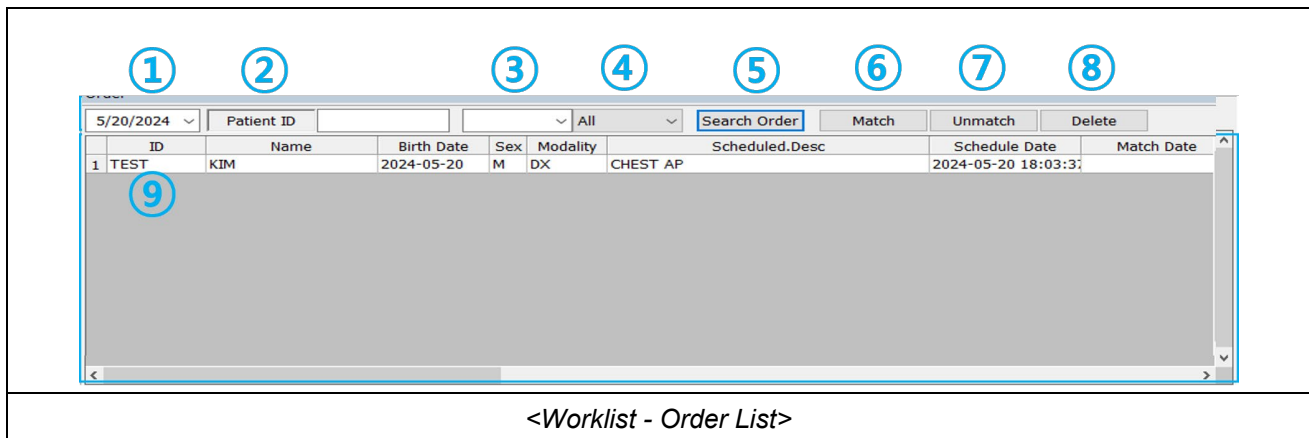

<Worklist - Order List>

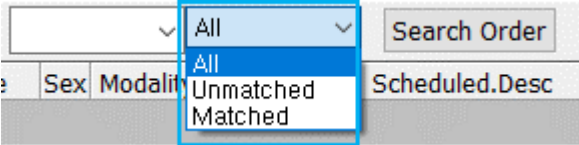
①	Date	Sets the date of the order being searched.
②	Patient ID	Inputs the patient ID for the search.
③	Modality	Selects the modality for the search.
④	Order Status	<p>Opens a dropdown menu where the status of the order to be queried can be set.</p> 
⑤	Search Order	Displays search results in the Order List (⑨) based on the input conditions in ①②③④.
⑥	Match	Matches the selected order from the Order List (⑨) with the selected exam from the Exam List.
⑦	Unmatch	Cancel the matching of the order selected in the Exam List.
⑧	Delete	Deletes the selected order from the Order List (⑨).
⑨	Order List	Displays the search results.

4.1.1.3 VIEW

The screen displays and allows control of DICOM images received from the Worklist, and it consists of four main components, as follows:

- Main Display
- Tool Bar
- Thumbnail
- Exam Tab

These components are structured.

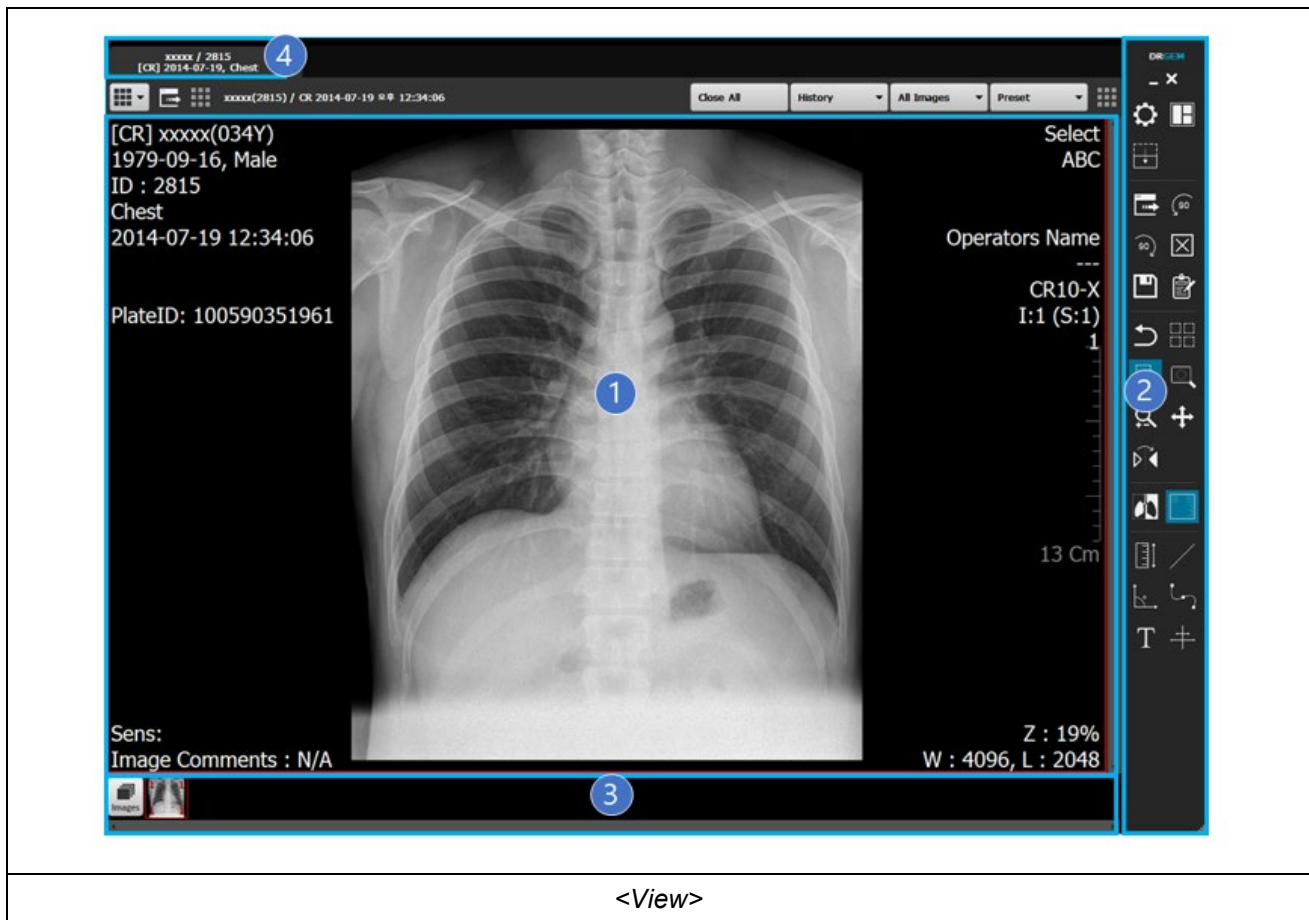

①	Main Display	This area is designated for displaying images.
②	Tool Bar	It provides functions used in the viewer.
③	Thumbnail	It displays the entire image set for the selected examination in small images.
④	Exam Tab	It displays one exam in one tab.

4.1.1.3.1 VIEW MODE

The DICOM images received from the Worklist are displayed in various ways by selecting Exam/Stack/Series Mode.

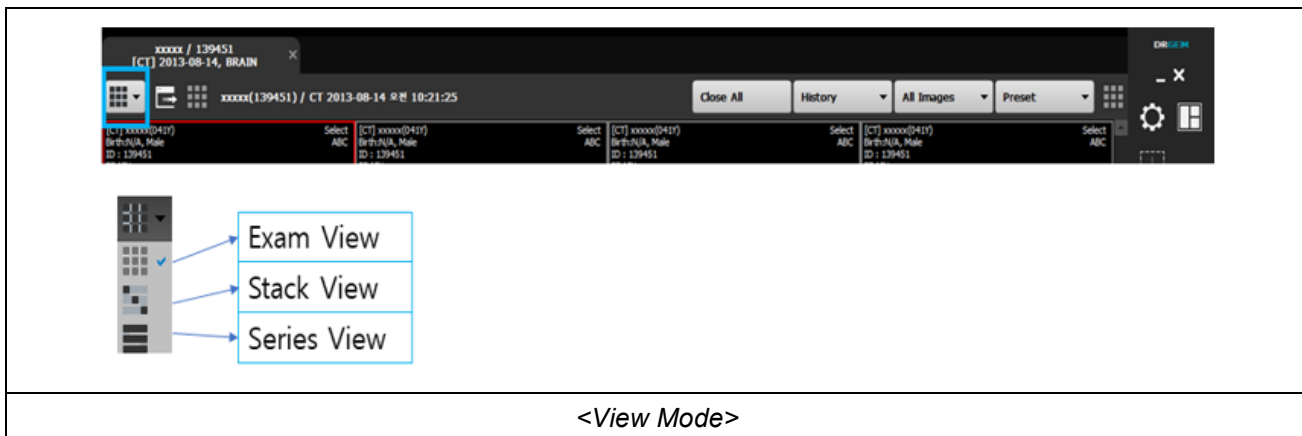

4.1.1.3.2 EXAM VIEW

The entire image of the examination is displayed according to the layout settings.

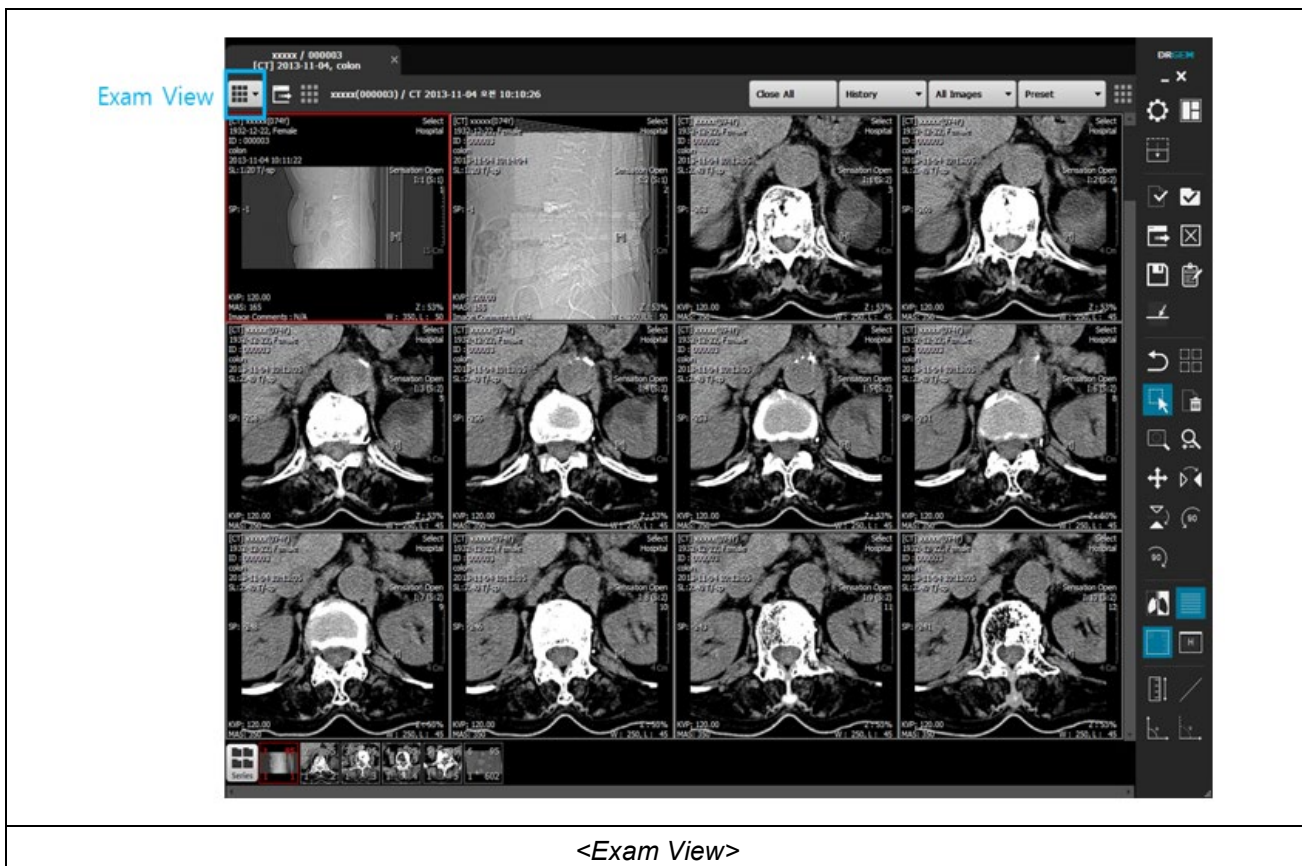

4.1.1.3.3 EXAM VIEW TOOL BAR

In Exam View Mode, you can directly access past images without going through the Worklist screen using the "History" function. Additionally, you can view and display images of the series part of the examination using the "All Images" feature. Furthermore, you can load preset values for "Window Width / Center" using the "Preset" function.

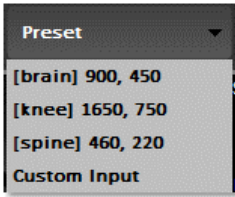
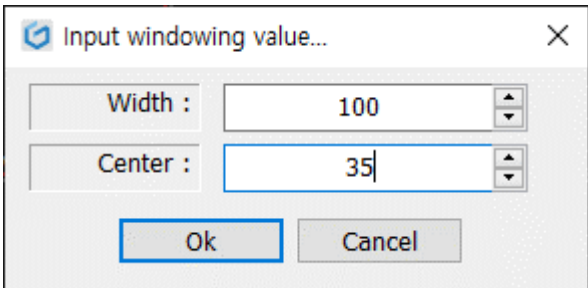

①	History	<ul style="list-style-type: none"> - It displays the entire set of examinations for the patient based on the current exam. - Multiple selections are possible, and the selected exams can be displayed in the current view or another view. <div style="text-align: center;"> <p style="text-align: center;"><Exam Tool Bar></p> </div>
②	All Images	<ul style="list-style-type: none"> - If the current exam has multiple series, this menu allows you to display each series separately or all images together. - The content includes Series#, Series Description, [UID: Series Instance UID]. <div style="text-align: center;"> <p style="text-align: center;"><All Images Combo to select series></p> </div>

③	Preset	<ul style="list-style-type: none"> - Presets are represented based on the modality. - Selecting a preset applies the values to the chosen image. <div style="text-align: center;">  <p><Combo Box to select Preset></p> </div> <ul style="list-style-type: none"> - Custom Input: Users can input the desired values manually. <div style="text-align: center;">  <p><Custom Preset Input></p> </div>
---	--------	--

4.1.1.3.4 STACK VIEW

Display the entire set of images for the examination in accordance with the layout settings on a series-by-series basis.

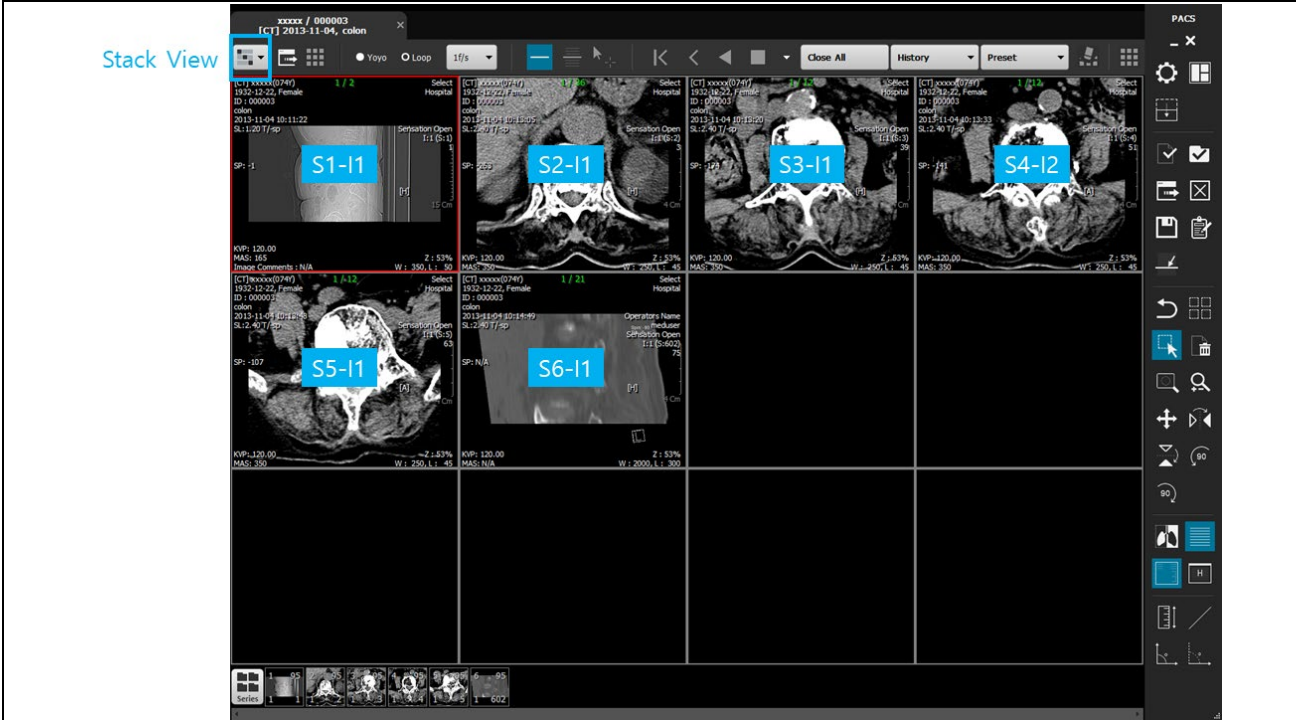

<Stack View>

- Stack Tool Bar

In Stack View Mode, the examination is displayed on a series-by-series basis. It includes features such as the "Scout Line" to indicate the position of slices captured in CT or MR scans, "3D" for three-dimensional rendering, and the ability to play multiframe images as videos.

1. Scout Line

Display the position of the captured slice images.

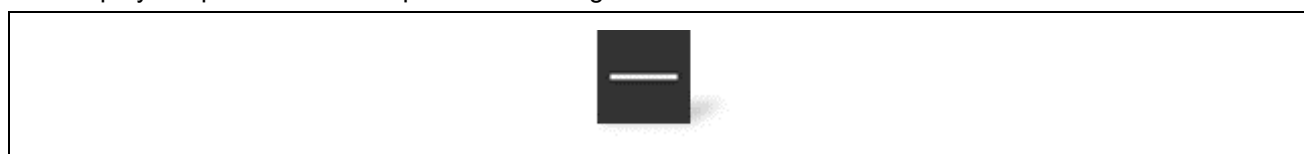

<Scout Line>

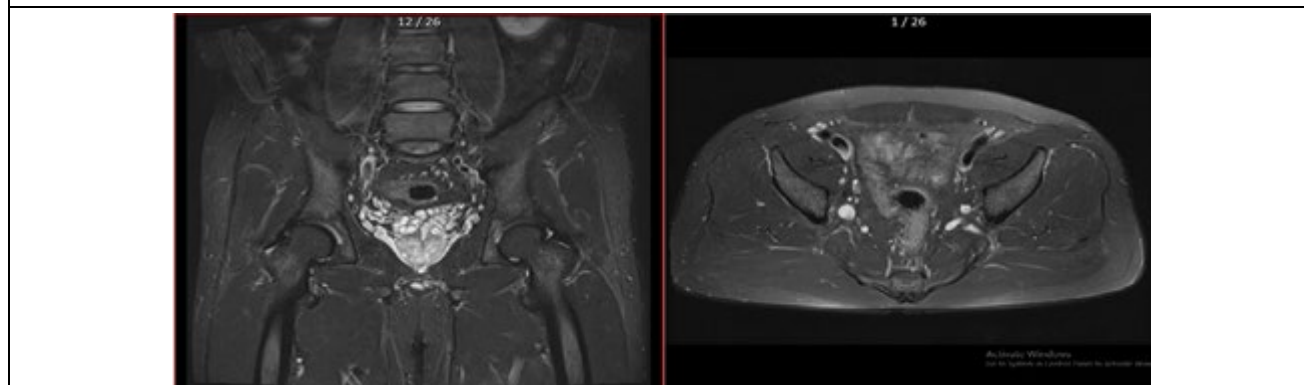

<Before the Scout Line is displayed>

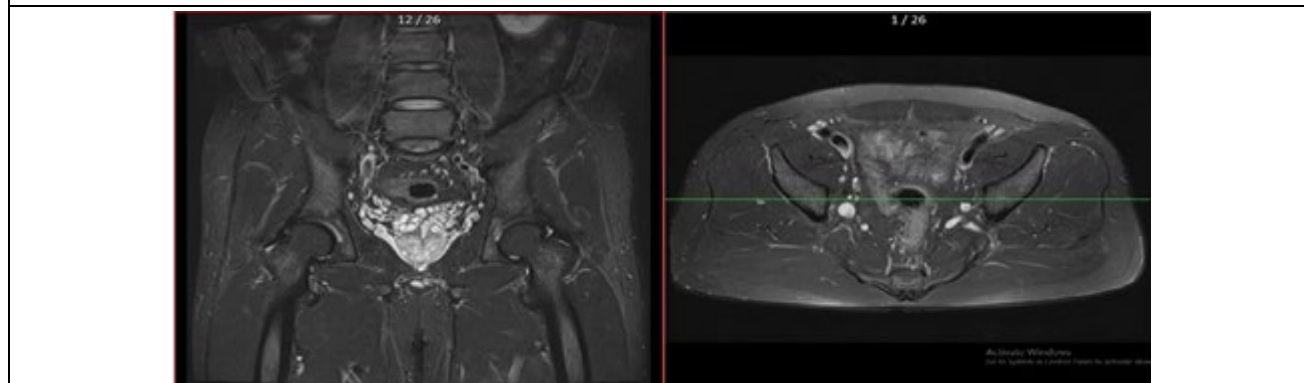

<After displaying the Scout Line>

2. All Scout Line

Display the positions of all captured slice images.

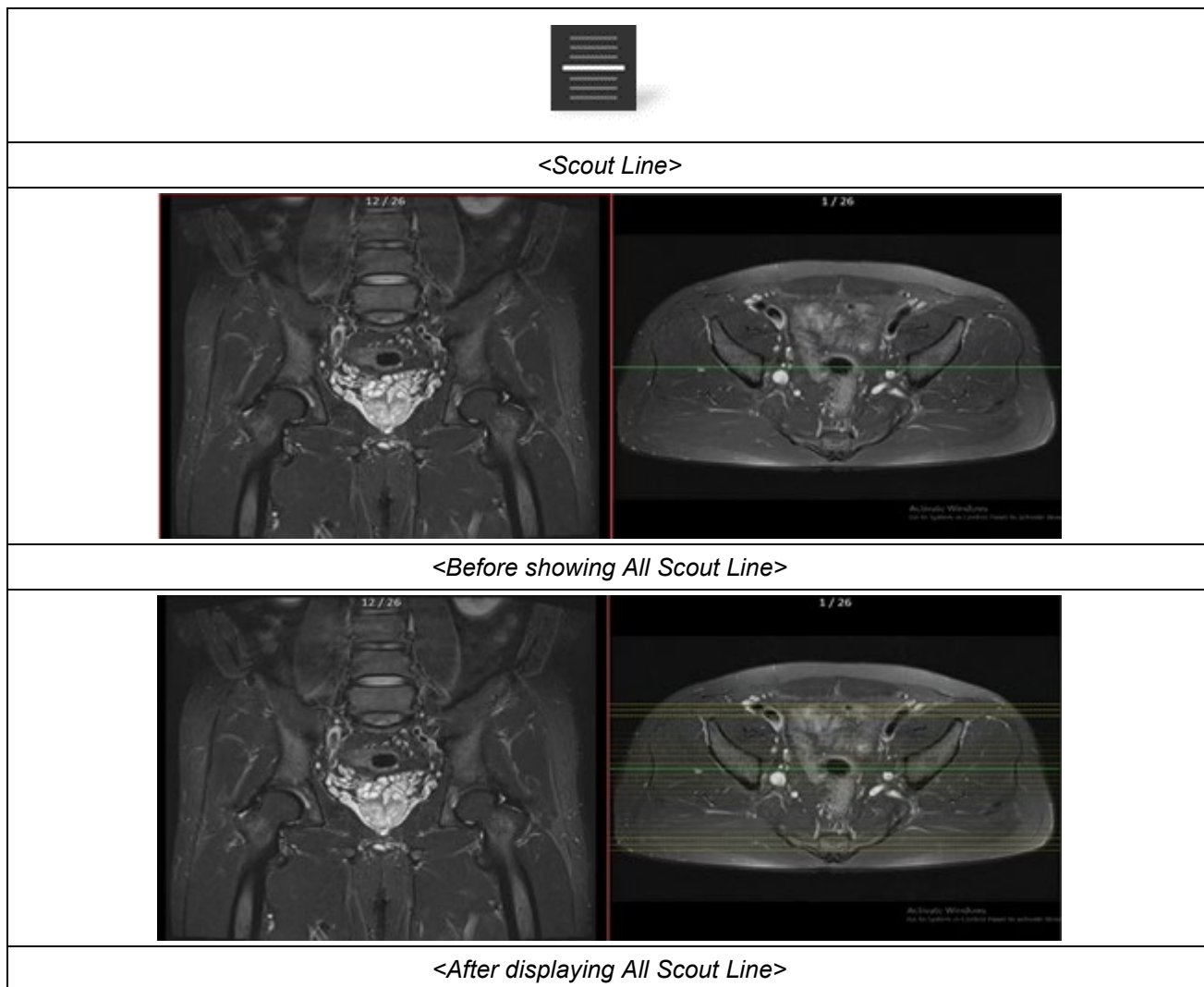

3. Video

This is a function that allows you to view multiple images in one series like a video.

①	First Image View		It shows the first frame of the series.
②	Previous Image View		It shows the previous frame of the currently displayed image.
③	Reverse Play View		Reverse play of the series' images.
④	Stop		Pauses the playback of the series' images.
⑤	Play View		Plays the series' images in forward direction.
⑥	Next Image View		Shows the next frame of the currently displayed image.
⑦	Last Image View		Shows the last frame of the current series.

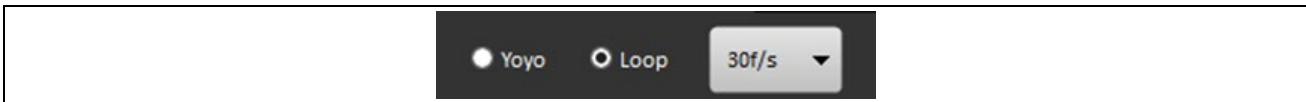

①	Yoyo		Changes the direction of video playback from forward to reverse or from reverse to forward.
②	Loop		The video plays repeatedly in one direction only.
③	Play Speed		Sets the number of frames per second that can be played.
④	Clear		Clears the series displayed on the screen.

4.1.1.3.5 SERIES VIEW

Display the entire set of images for the examination in accordance with the layout settings, arranged horizontally by series.

When selecting a series to display from the Thumbnail screen, they are shown in sequence.

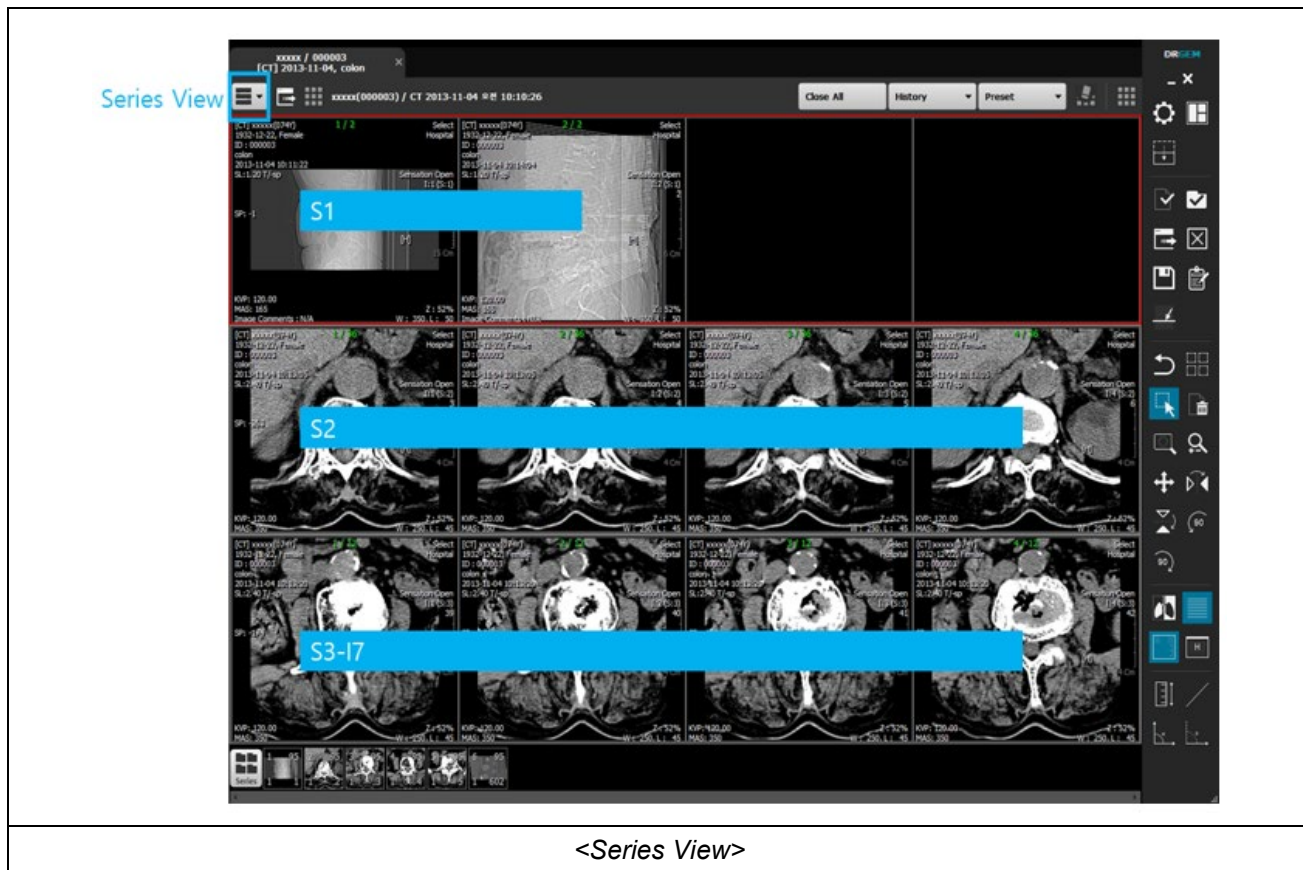

4.1.1.3.6 THUMBNAIL

Display images for the examination as thumbnails and display the first image of the series.

1. Thumbnail Series / Images

Thumbnails are displayed at the series level when Series Mode is selected and at the image level when Image Mode is selected.

<i><Thumbnail Series Mode></i>

<i><Thumbnail Image Mode></i>

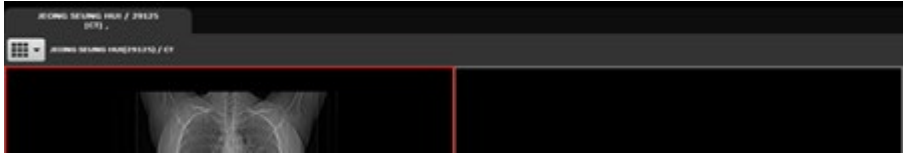
2. Thumbnail Hide / Show

This feature allows you to hide or display the thumbnails.

<i><Thumbnail Series Mode></i>

<i><Thumbnail Show></i>

<i><Thumbnail Hide></i>

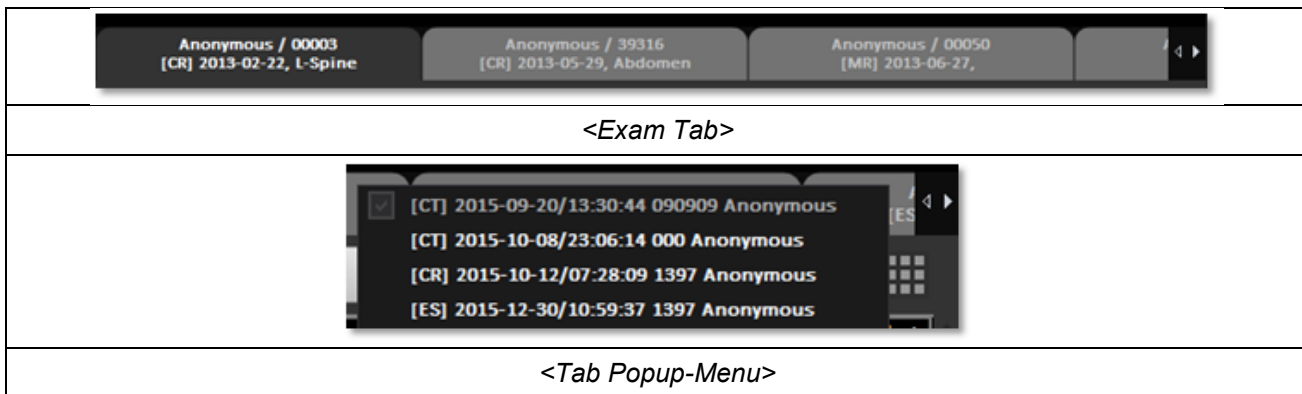
4.1.1.3.7 EXAM TAB

Tabs are created on an exam-by-exam basis, allowing you to display the desired exam in the “Main View” using the Exam Tab.

- The currently active (selected) exam tab is displayed in bold, while inactive tabs are shown in gray.
- Clicking on an inactive tab activates it, displaying the images of the corresponding exam on the screen.
- If all tabs are not visible, you can select the desired exam from the popup menu that appears when you right-click, or navigate through tabs using the left and right arrows to activate them.

4.1.1.3.8 LAYOUT

This is where various layout features used in the View are consolidated.

1. Layout Select

This function allows you to set the number of rows and columns for displaying images horizontally and vertically. The configuration of the Layout Combo Box can be adjusted in the Layout section of the environment settings.

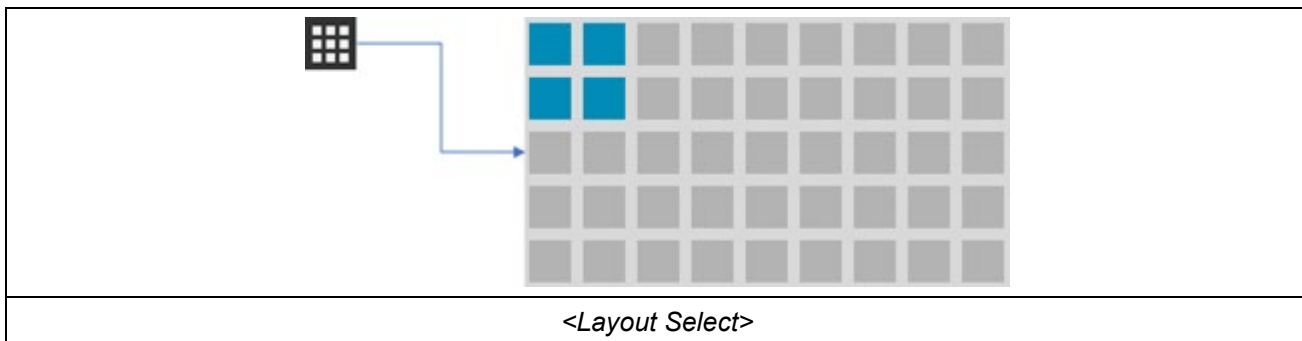

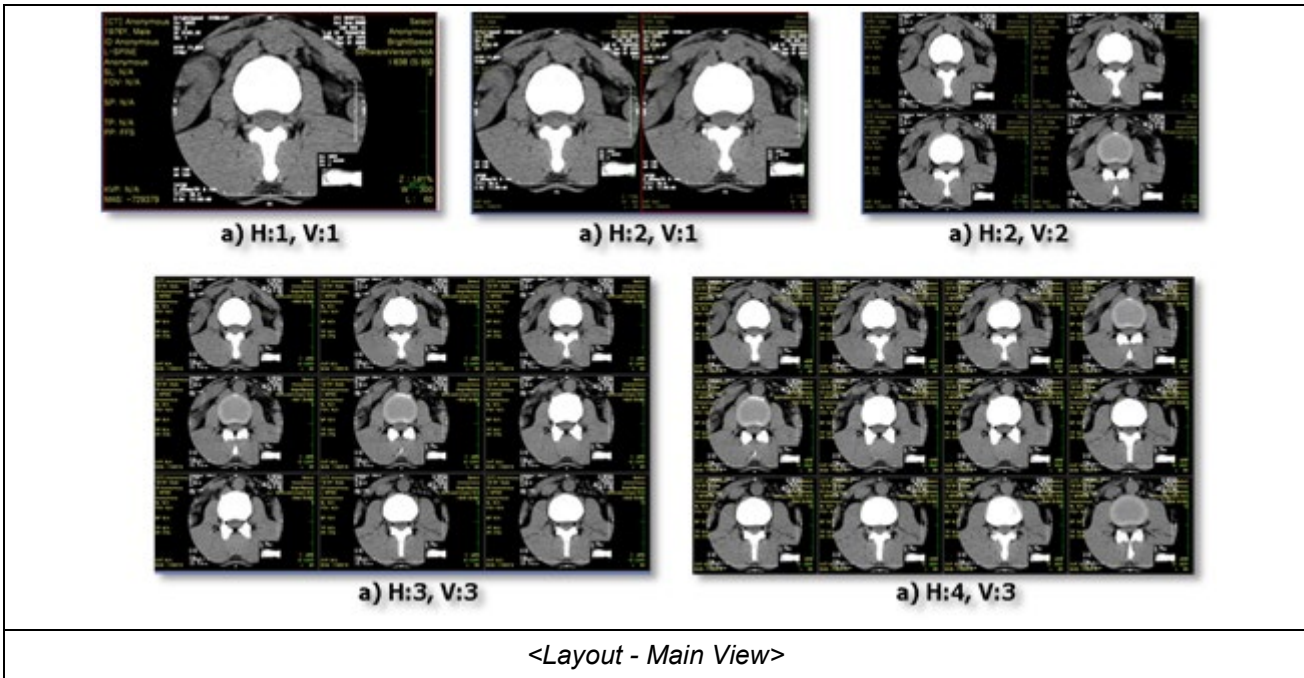

2. Frame Layout Change

Configure the Exam to simulate using one monitor as two or for comparing past images.

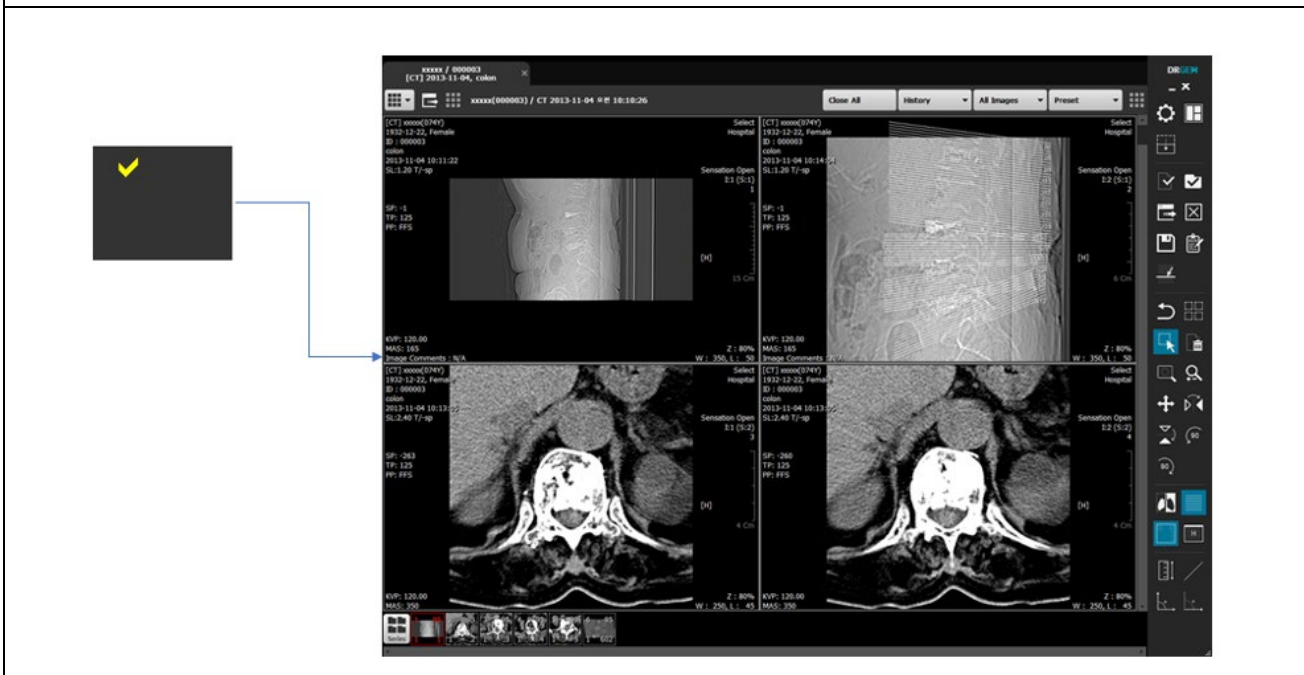

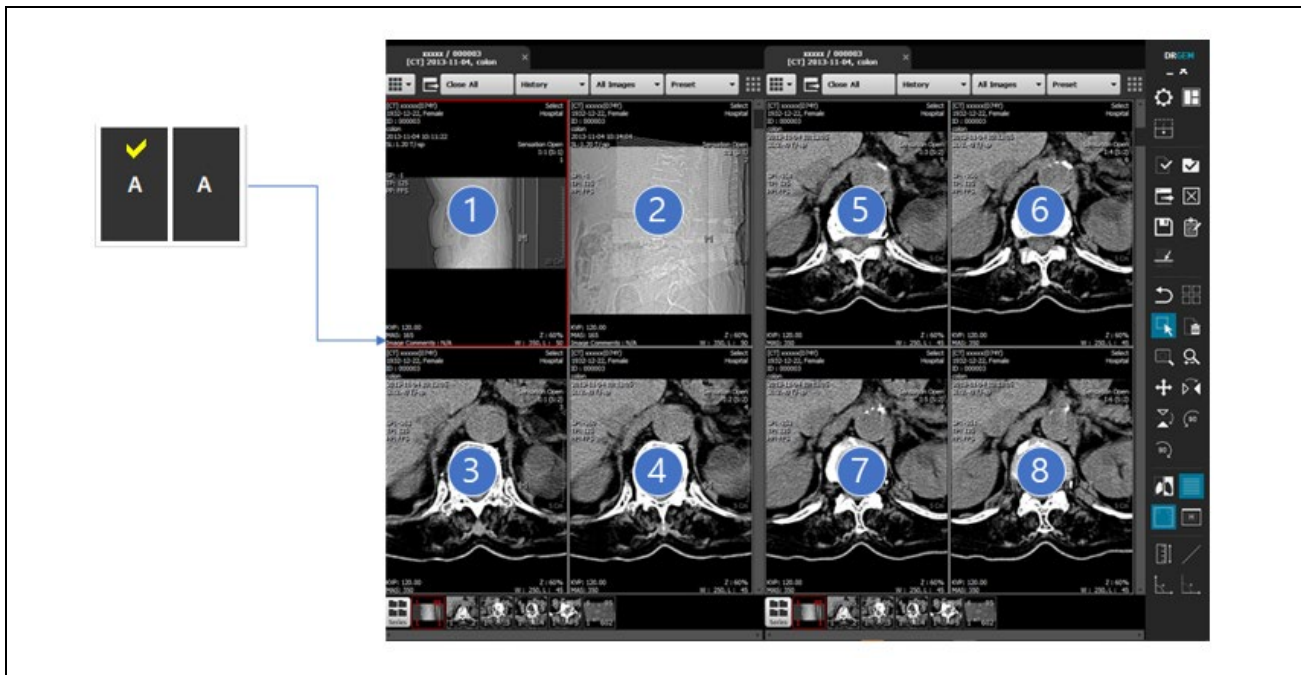

<Frame Layout A-A>

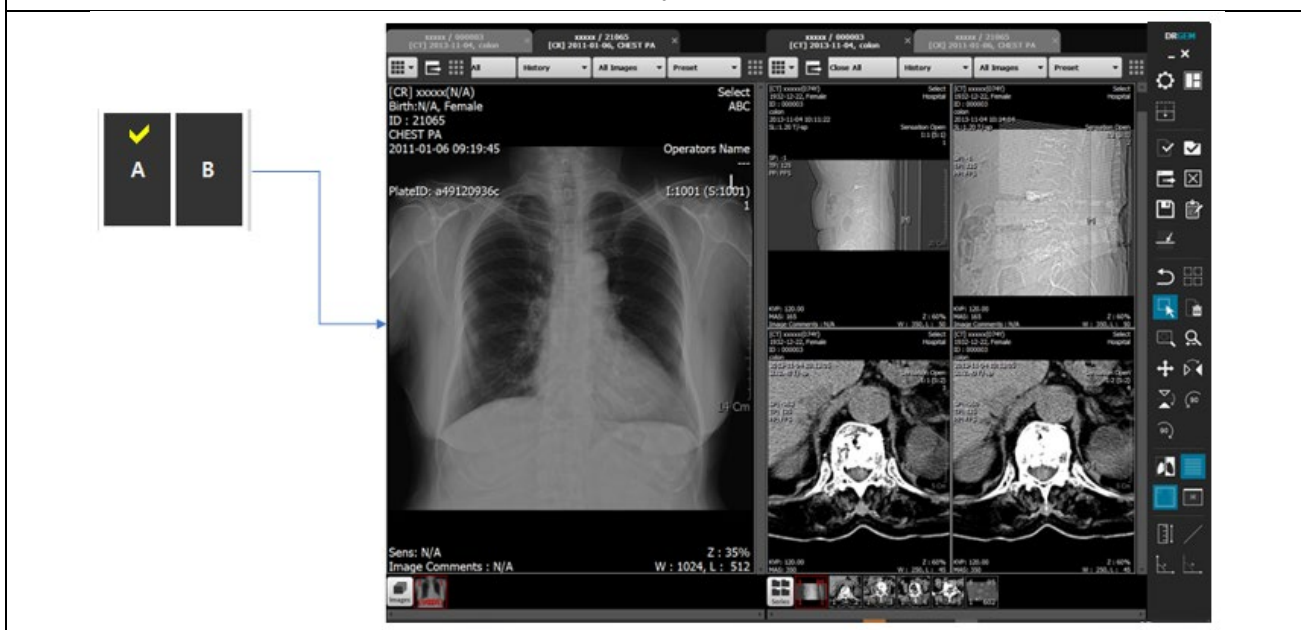

<Frame Layout A-B>

- Set the Frame Layout Default screen as the default when calling images from the Worklist.
- Display the examination, resembling an open book, using the Frame Layout A-A screen.
- Display the examination as recognized for a different test, using the Frame Layout A-B screen as depicted.

4.1.1.3.9 VIEWER TOOL BAR

Describes the icon customization in the View function, the View shortcut function, and the Context Menu.

1. Toolbar Customize

Right-clicking within the Tool Bar area brings up the “Context Menu”, as shown below. Click on the "Toolbar Customize" menu in this “Context Menu”.

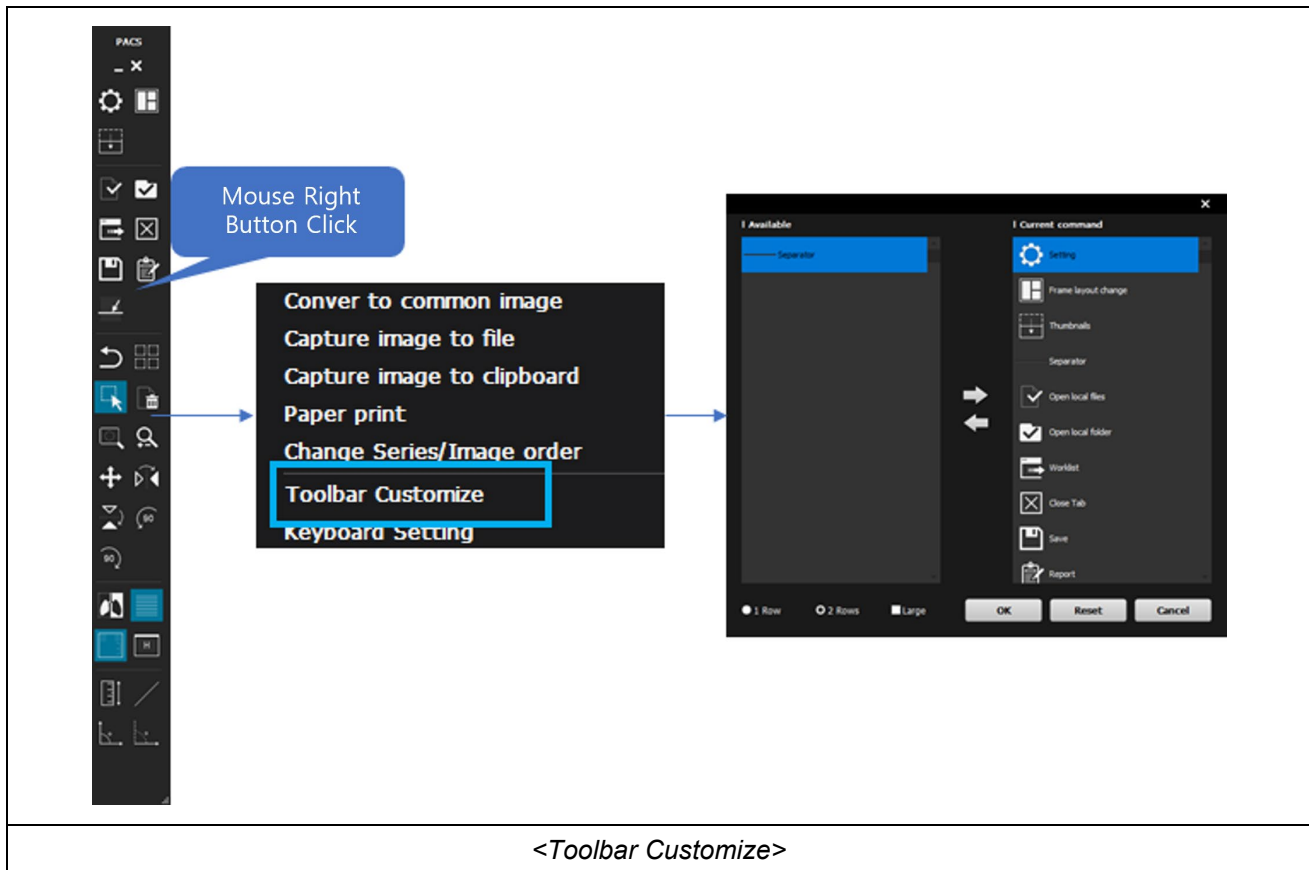

- Available: A list of Toolbars that can be added to the Toolbar.
- Current command: Toolbar list currently displayed in the Toolbar.
- 1 Row: Displays Toolbar icons in a single row.
- 2 Rows: Displays Toolbar icons in two rows.
- Large: Displays Toolbars with large icons.

2. Customizing Keyboard Shortcuts

Right-click in the Tool Bar area and select the Keyboard Setting menu from the Context Menu that appears, as shown in the illustration below.

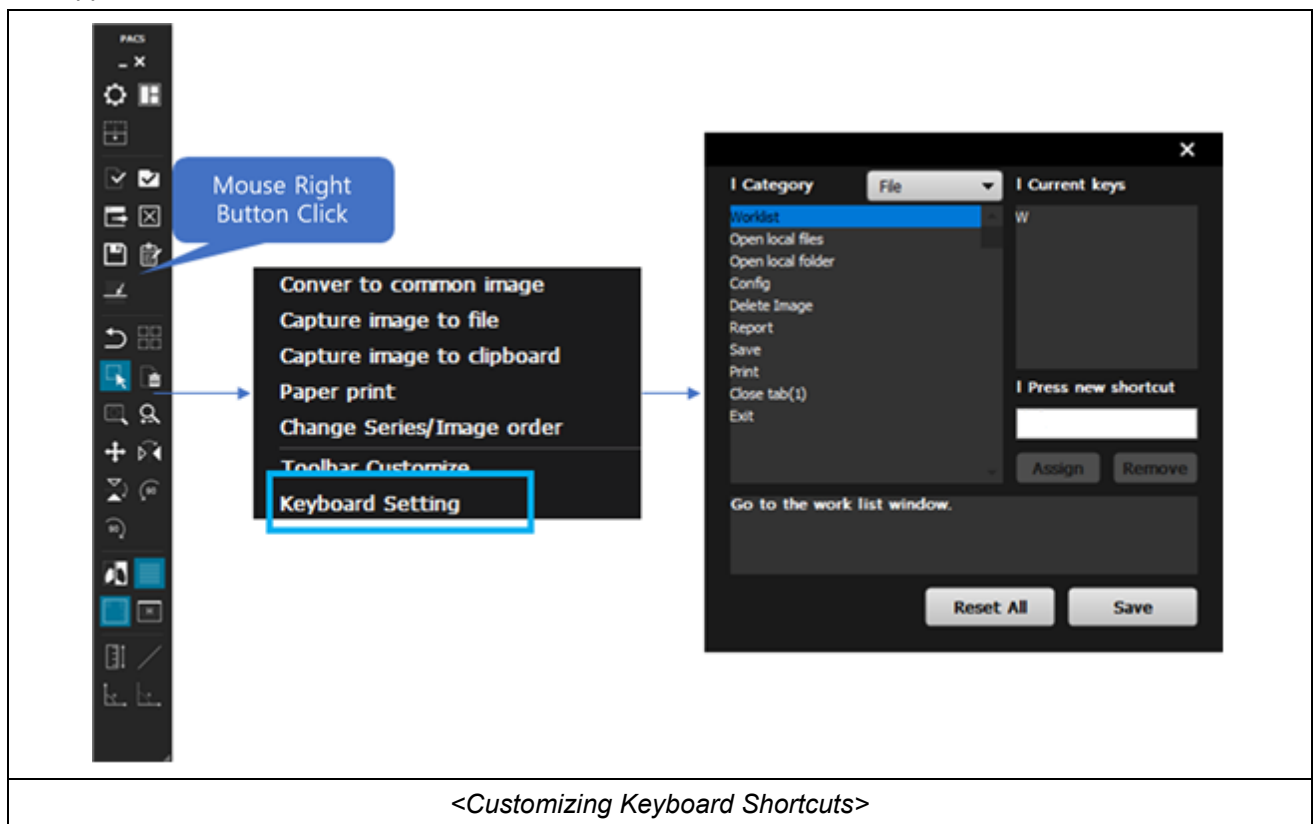

- Category: Group of each function
- Current Keys: Shortcut keys assigned to the currently selected function
- Press new shortcut: Field to input a new shortcut key to be assigned
- Assign: Button to assign the shortcut key entered in <Press new shortcut> to the function
- Remove: Button to delete the shortcut key selected in <Current Keys>

3. Context Menu

You can access the Context Menu by right-clicking on the main screen. The details of this feature are explained in section 3.6 and onwards.

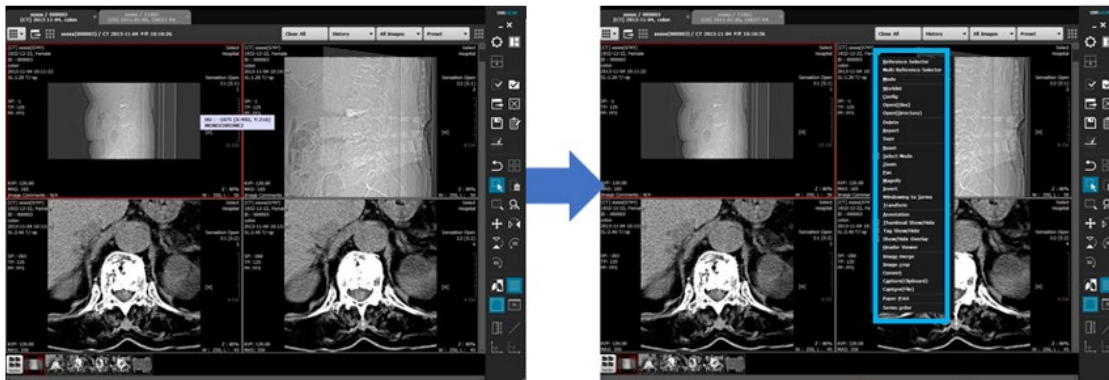

<Context Menu>

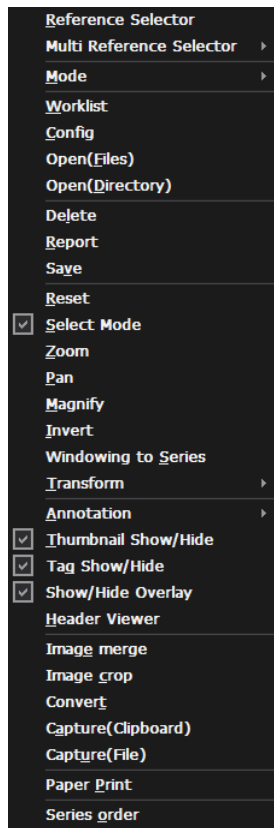

<Context Menu>

4. Adjust Window Width/Level

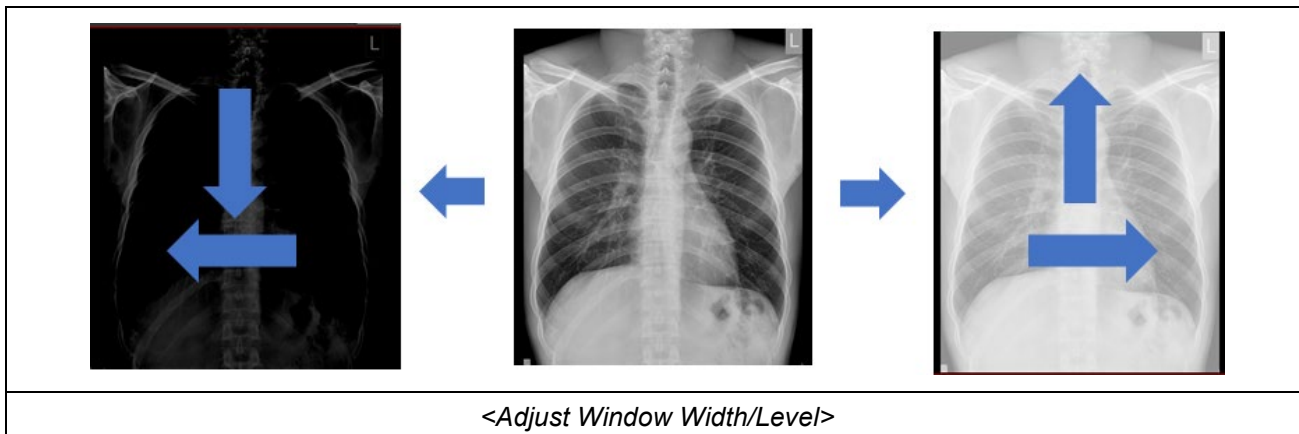

By right-clicking and holding the mouse over the image, moving it left/right will adjust the **Window Width** value: left to right increases it, and right to left decreases it. Similarly, moving it up/down will adjust the **Window Level** value: down to up increases it, and up to down decreases it.

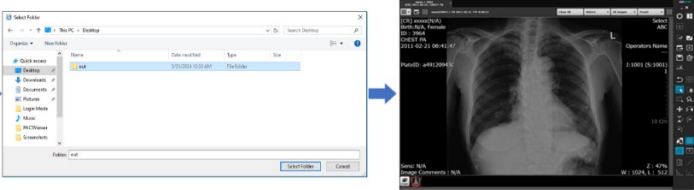

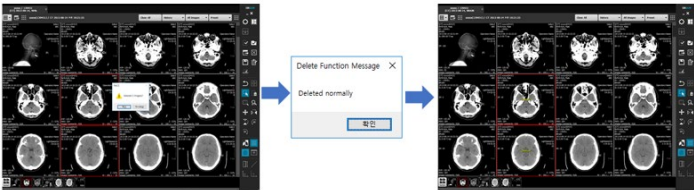

4.1.1.3.10 TOOL BAR

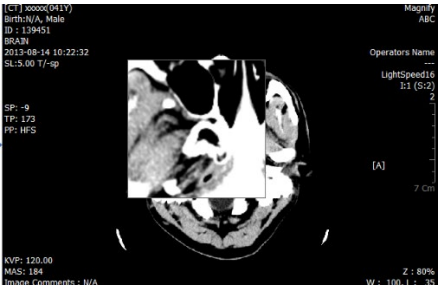

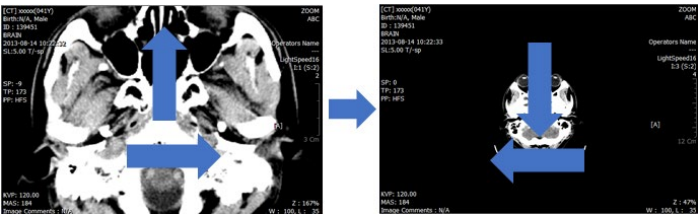

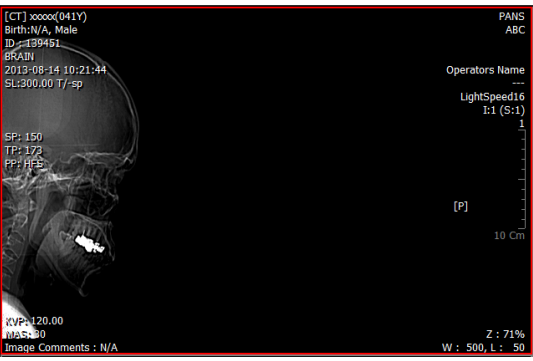

A collection of functions related to opening images, viewing, and writing reports used in the **View**.

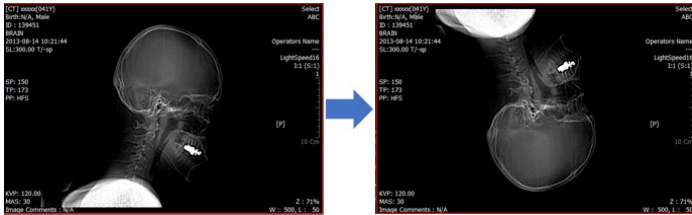

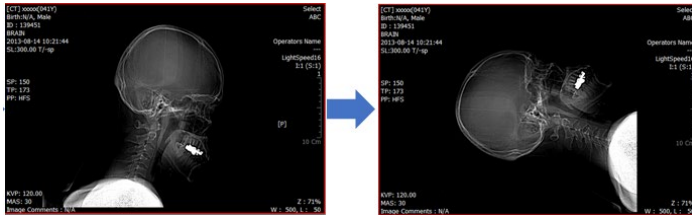

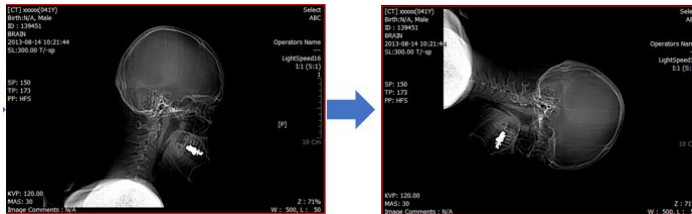

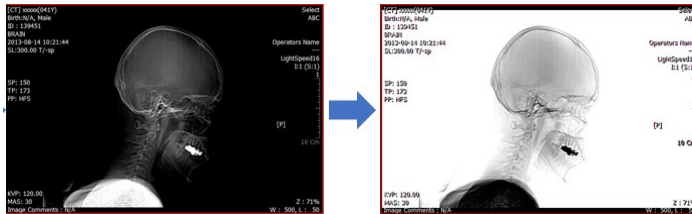
①	Minimize / Close		Minimize button
			Close button
②	Setting		Configuration function: provides the same functionality as the Config in the Worklist .
③	Frame Layout Change		Configure the Exam to simulate using one monitor as two of for comparing past images.
④	Thumbnails		Toggle the On/Off setting for the thumbnail window.
⑤	Open Local Files		This function loads DICOM files.

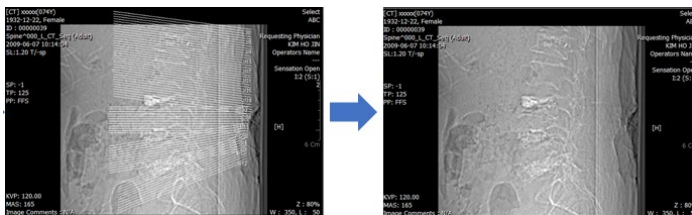

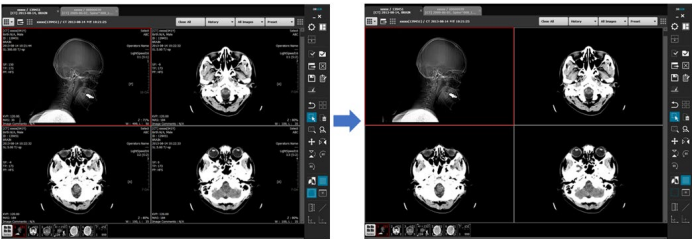

<p>⑥</p>	<p>Open Local Folder</p>		<p>This feature loads DICOM files directly from the selected folder without searching through subfolders within the chosen directory.</p> 
<p>⑦</p>	<p>Worklist</p>		<p>Display the Worklist screen.</p>
<p>⑧</p>	<p>Close Tab</p>		<p>The currently active Exam Tab is closed, and if there is only one tab remaining, the screen switches to the Worklist screen.</p>
<p>⑨</p>	<p>Save</p>		<p>The feature saves all the changed information (Annotation, WWL, Flip, Rotate, Inverse) for the selected image in the Main View, and when reopening the same examination, it loads the image in the previously saved state.</p>
<p>⑩</p>	<p>Report</p>		<p>This is a function that allows you to read while taking the exam. The worklist has the same function as the report in the tool bar. This feature allows only authorized users to create readings. Unauthorized users can only view the reading results.</p>
<p>⑪</p>	<p>Reference Line</p>		<p>When you select a specific image in the Main View and click on this feature, a popup window is activated and if you select another image, the overlay of the popup window image is displayed.</p> 

<p>⑫</p>	<p>Reset</p>		<p>Reset the image with changes made by WWL, Zoom, Pan, Flip, Rotate, Inverse to its original state as it was initially displayed.</p> 
<p>⑬</p>	<p>Select All</p>		<p>The button to select all images in the current Exam, when all are selected, borders are visible around all images.</p> 
<p>⑭</p>	<p>Select Mode</p>		<p>This is the button to change the current mouse operation mode to Select mode.</p> <ul style="list-style-type: none"> - When in Select Mode, the background of the icon becomes darker. - Selected images are outlined with a color and this color can be customized in the settings. - Multiple images can be selected using the Ctrl or Shift key + Mouse Left Click on the keyboard. - Clicking only selects the clicked image. - Pressing the ESC key on the keyboard after using another function activates Select Mode.
<p>⑮</p>	<p>Delete Image</p>		<p>Delete the selected images.</p> <p>The deleted images will display the text 'Deleted' in the center of the image until the viewer is closed.</p> 

<p>①6</p>	<p>Magnify Glass</p>		<p>This is a feature that allows you to zoom in on a specific part of the image.</p> 
<p>①7</p>	<p>Zoom Mode</p>		<p>You can use it by holding down the left mouse button on the image and dragging in the direction (→ or ↑ (zoom in) / ↓ or ← (zoom out)).</p> <ul style="list-style-type: none"> - When zooming with Ctrl or Shift pressed, the zoom level is larger than the default zoom level. - If you change the Mouse Wheel Zoom option in Config(Advanced) to On, you can also use the mouse wheel to zoom in (↑) or out (↓). 
<p>①8</p>	<p>Pan Mode</p>		<p>When you press and drag the left mouse button on the image, the image will move to the corresponding position.</p> 
<p>①9</p>	<p>Flip Horizontal</p>		<p>This function flips the selected image horizontally in the Main View.</p> 

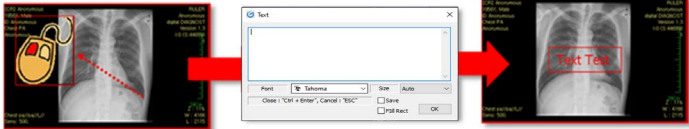

<p>20</p>	<p>Flip Vertical</p>		<p>This function flips the selected image vertically in the Main View.</p> 
<p>21</p>	<p>Rotate counter-clockwise</p>		<p>This function rotates the selected image counterclockwise by 90 degrees in the Main View.</p> 
<p>22</p>	<p>Rotate clockwise</p>		<p>This function rotates the selected image clockwise by 90 degrees in the Main View.</p> 
<p>23</p>	<p>Inverse</p>		<p>This function inverts the colors of the selected image in the Main View.</p> 
<p>24</p>	<p>Show / Hide Overlay</p>		<p>This function allows you to show or hide the overlay information displayed on the image.</p> 

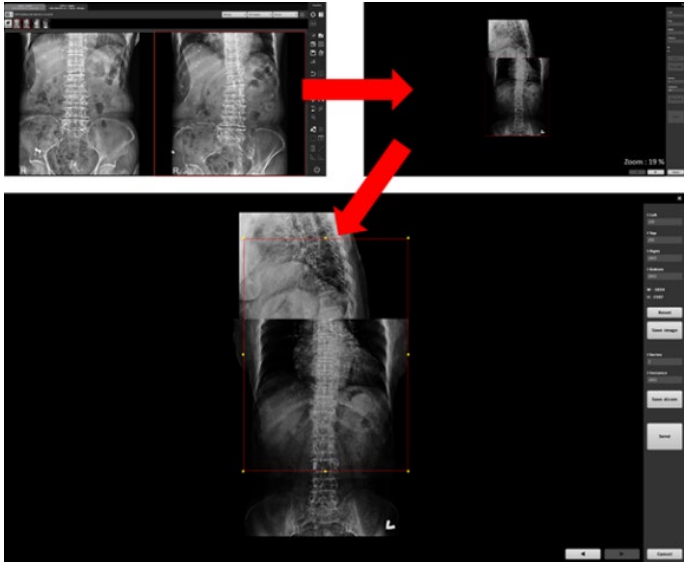

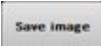
<p>25</p>	<p>Show / Hide DICOM tags</p>		<p>This function allows you to show or hide the DICOM tag information displayed on the image.</p> 
<p>26</p>	<p>View all dicom tags</p>		<p>This feature allows you to display the DICOM header information window when you select the examination image and click "View all DICOM tags".</p> <p>* There is additional information on the 73 page <i><DICOM Tag Viewer></i></p>
<p>27</p>	<p>Ruler</p>		<ul style="list-style-type: none"> - When you click and drag with the left mouse button on the displayed image, a ruler is drawn, and releasing the left mouse button creates the ruler and displays the length information. - After switching to Select Mode, you can select the created ruler to move and adjust its length. 
<p>28</p>	<p>Line</p>		<ul style="list-style-type: none"> - When you click and drag with the left mouse button on the displayed image, a line is drawn, and releasing the left mouse button creates the line. After switching to Select Mode, you can select the created line to move and adjust its length. - This functions the same as the ruler but does not display length information. 

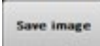
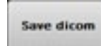

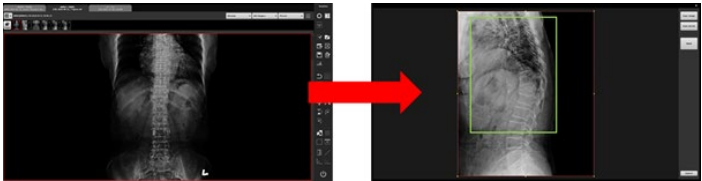

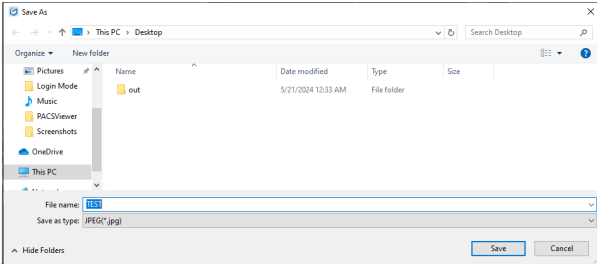

<p>29</p>	<p>Angle</p>		<ul style="list-style-type: none"> - When you click once with the left mouse button on the displayed image, the center point is created. With the second and third clicks, a protractor is completed centered on the initial point, displaying the angle information. - After switching to Select Mode, you can select the created angle to move and adjust its angle. 
<p>30</p>	<p>Cobb's Angle</p>		<ul style="list-style-type: none"> - When you click and drag the left mouse button on the displayed image, a line is drawn, and releasing the left mouse button displays the line. Repeating this process once more displays the angle information. - After switching to Select Mode, you can select the created Cobb's Angle to move and adjust its angle. 
<p>31</p>	<p>Freeline</p>		<ul style="list-style-type: none"> - When you click and drag the left mouse button on the displayed image, a Freeline is drawn. Releasing the left mouse button creates the Freeline with points appearing intermittently along the mouse's path. - After switching to Select Mode, you can select the created Freeline to move it. 

<p>32</p>	<p>Text</p>		<ul style="list-style-type: none"> - When you click and drag the left mouse button on the displayed image, a space for writing text appears with the default text ("AaBbYyZz"), and the text is created in an editable state. - After switching to Select Mode, you can select the created text to move it, and double-clicking the text allows you to edit it. 
<p>33</p>	<p>Rectangle ROI</p>		<ul style="list-style-type: none"> - When you click and drag the left mouse button on the displayed image, a rectangle is drawn, and releasing the left mouse button completes the rectangle. - In Select Mode, you can select the created Rectangle ROI to move and resize it. - Right-clicking the created Rectangle ROI allows you to view its information. 
<p>34</p>	<p>Ellipse ROI</p>		<ul style="list-style-type: none"> - When you click and drag the left mouse button on the displayed image, a circle is drawn, and releasing the left mouse button completes the circle. - In Select Mode, you can select the created Ellipse ROI to move and resize it. - Right-clicking the created Ellipse ROI allows you to view its information. 

<p>35</p>	<p>Heart Ratio</p>		<ul style="list-style-type: none"> - This button allows you to measure the ratio of the heart area. - Click and drag the left mouse button on the displayed image to draw a vertical line, and releasing the left mouse button completes the Heart Ratio. - You can adjust the position and length by moving all vertices up/down or left/right.  <ul style="list-style-type: none"> - The Heart Ratio 2 feature provides the same functionality as described above for measuring the ratio of the heart area. - Similar to the Heart Ratio tool, Heart Ratio 2 generates an annotation with a similar appearance, but with separate lines at the top that can be individually adjusted for the left and right sides.
-----------	--------------------	---	--

<p>36</p>	<p>Delete last selected annotation</p>		<p>Select one of the annotations you want to delete, then click on the corresponding function, and it will be deleted.</p> 
<p>37</p>	<p>Delete all on last clicked image</p>		<p>It deletes all annotations on the last clicked image.</p> 
<p>38</p>	<p>Delete all annotation of selected files</p>		<p>When you select multiple desired images and then click on this function, all annotations on the selected images are deleted.</p> 
<p>39</p>	<p>Image merge</p>		<p>It is a function to merge two images into one, where you can choose to export the result as JPG or DCM files, or append it to the end of the current examination.</p>  <ul style="list-style-type: none"> - When you select two images and click the "Image Merge" button, a window will appear. In this window, you can edit the images, and after making your adjustments, click the ► button to select the desired

			<p>portion to save separately by clicking either </p> <p>or . Alternatively, you can click the </p> <p>button to save the merged images as the last series of the current examination.</p>
<p>④①</p>	<p>Image Crop</p>		<p>This feature allows you to crop a specific region of a DICOM image and add it back as a DICOM image. By clicking  or , you can save the cropped region separately. Clicking the  button saves the cropped region as part of the current examination. Additionally, after performing a crop and setting the Recovery option via Replace, clicking the Send button restores the original image of the examination where the crop was made.</p> 
<p>④①</p>	<p>Convert to common image</p>		<ul style="list-style-type: none"> - This is a feature for converting Multiframe, MPGE2, and DICOM images to BMP, PNG, JPEG formats and saving them. - After selecting the desired images for saving, choosing Convert will save them all as Common images. <p>* There is additional information on the bottom page</p>
<p>④②</p>	<p>Capture image to file</p>		<p>You can save the selected image as a separate file in JPG, PNG, or BMP format.</p> 
<p>④③</p>	<p>Capture image to clipboard</p>		<p>You can copy the selected image and paste it into applications such as Microsoft Word, Excel, or other software that supports image pasting.</p>

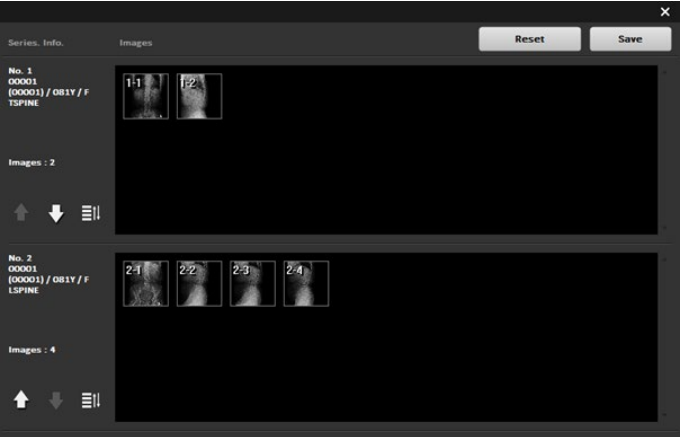
			
<p>④④</p>	<p>Paper Print</p>		<p>This feature allows you to print the selected image using a standard printer.</p> <p>* There is additional information on the bottom page</p>
<p>④⑤</p>	<p>Change Series/ Image Order ④⑥④⑦</p>		<p>This feature allows you to change the order of series or images.</p> <ul style="list-style-type: none"> - You can use the  or  buttons to change the series order, and the  button to reverse the order of the images. If you want to change the order of specific images, you can drag the images to the desired position and select the  button to save the changes or the  button to reset them. 

- View all dicom tags

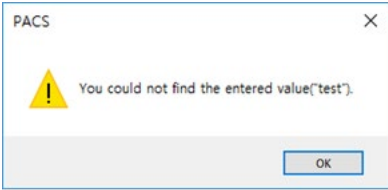

①	Search Word Input Box	This is the section where you input the string you want to search for in the header information.
②	Search	<ul style="list-style-type: none"> - This button is activated once a search word is entered in the input box. When executed, it searches for the entered string. - Pressing the "Enter" key on the keyboard after entering the search word also performs the search. - After executing the search, the specified string is highlighted and displayed in the header information section (⑤ Header Display). To find the next occurrence of the string, press the Search button again or hit the "Enter" key. - If the string is not found, a message will notify you that there are no further occurrences. <div style="text-align: center;">  <p><DICOM Header Information - Searching Finish></p> </div>

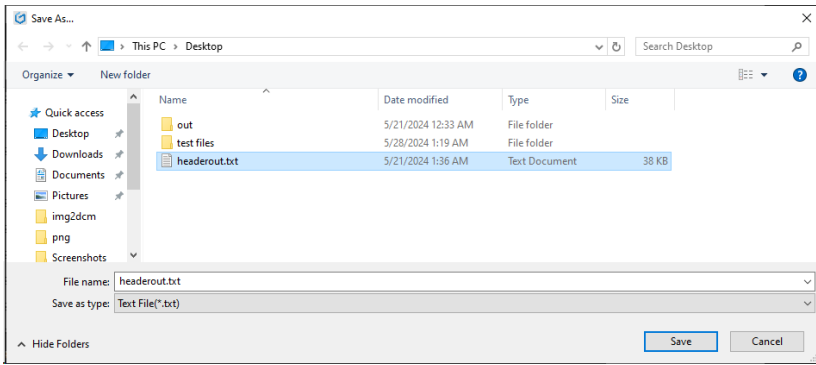
<p>③</p>	<p>Save As</p>	<ul style="list-style-type: none"> - This feature allows you to save the currently displayed header information as a text file. - When executed, a file save dialog appears, allowing you to choose the path and enter a file name for saving. - The default file name entered is the same as the image file name. - The file is saved in a text format that can be opened with a text editor like Notepad.  <p style="text-align: center;"><DICOM Header Information - Save As></p>
<p>④</p>	<p>File Size</p>	<p>Displays the size of the current image file in bytes.</p>
<p>⑤</p>	<p>Header Display</p>	<ul style="list-style-type: none"> - This section displays the header information. - You can scroll up and down using the scroll bar on the right. - You can select text by dragging with the mouse and copy it using the "Ctrl+C" key on the keyboard.
<p>⑥</p>	<p>Compression</p>	<p>Indicates whether the pixel data of the current image is compressed and the compression method used.</p>
<p>⑦</p>	<p>Basic Info</p>	<p>Displays the basic information of the current image, including its width and height, Window Width/Level, and the number of bits per pixel.</p>
<p>⑧</p>	<p>Location</p>	<p>Shows the location of the current image.</p>

- Convert to common image

Below are the basic settings and information.

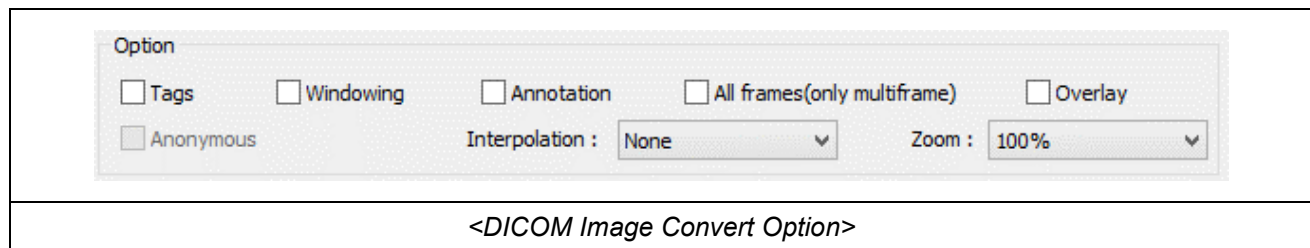

①	Tags	This option determines whether DICOM Tags information will be displayed when saving the file.
②	Windowing	When saving the file, this option allows you to choose whether to save the image with the original value or with the changed Width/Center information.
③	Annotation	When saving the file, this option allows you to choose whether to save the image with the original annotation or with the changed annotation information.
④	All Frames (only multiframe)	For multi-frame examinations, this option allows you to choose whether to save all frames or only the selected frames.
⑤	Overlay	This option determines whether overlay information will be displayed in the saved image.
⑥	Anonymous	<p>This feature, activated when Tags are selected, displays patient information anonymously.</p> <p>When selecting Multi-frame & MPEG2 images and clicking Convert, the screen displayed is as follows. Below are the basic settings and information.</p> <div data-bbox="863 1464 1198 1910" data-label="Image"> </div> <p style="text-align: center;"><Multi frame & MPEG2 Convert Option></p>

⑦	Add	After selecting the desired image location, click the Add button to add the image.
⑧	Remove	This button allows you to remove images that have been added using the Add button.
⑨	Tags	Determines whether DICOM Tags information will be displayed when saving the file.
⑩	Anonymous	Displays patient information anonymously.

- Paper Print

<Paper Print>

①	Preview	Displays the print preview screen.
②	Large	Enlarges the print preview screen for better visibility.
③	Margins	Sets the margins of the paper and toggles the display of margin lines.
④	Printer	Shows information about the printers installed on the computer. You can select the printer for output and view printer properties.

⑤	Paper	Allows selection of the output paper, as well as setting the number of copies and paper orientation (landscape/portrait).
⑥	Layout Col	Sets the number of images to be printed horizontally.
⑦	Layout Row	Sets the number of images to be printed vertically.
⑧	Font	Sets the font for the displayed text.
⑨	Information table	Sets whether to print the basic information of the examination at the top of the paper.
⑩	Header	Set whether or not to print the header.
⑪	Header Align	Set the alignment position of the header.
⑫	Header Size	Set the font size of the header.
⑬	Header Text	This is where you enter the content to be printed in the header.
⑭	Footer	Set whether or not to print the footer.
⑮	Footer Align	Set the alignment position of the footer.
⑯	Footer Size	Set the font size of the footer.
⑰	Footer Text	This is where you enter the content to be printed in the footer.
⑱	Page number	Set whether to print page numbers and the number format.
⑲	Print	This is the button to print to the printer.
⑳	Close	This button cancels printing and closes the window.

4.1.1.4 PROGRAM SETTING

This screen allows you to save and modify all the settings required for the program's execution.

All values within the program settings screen are stored in a designated location, and you can initialize them back to the default values set in the program.

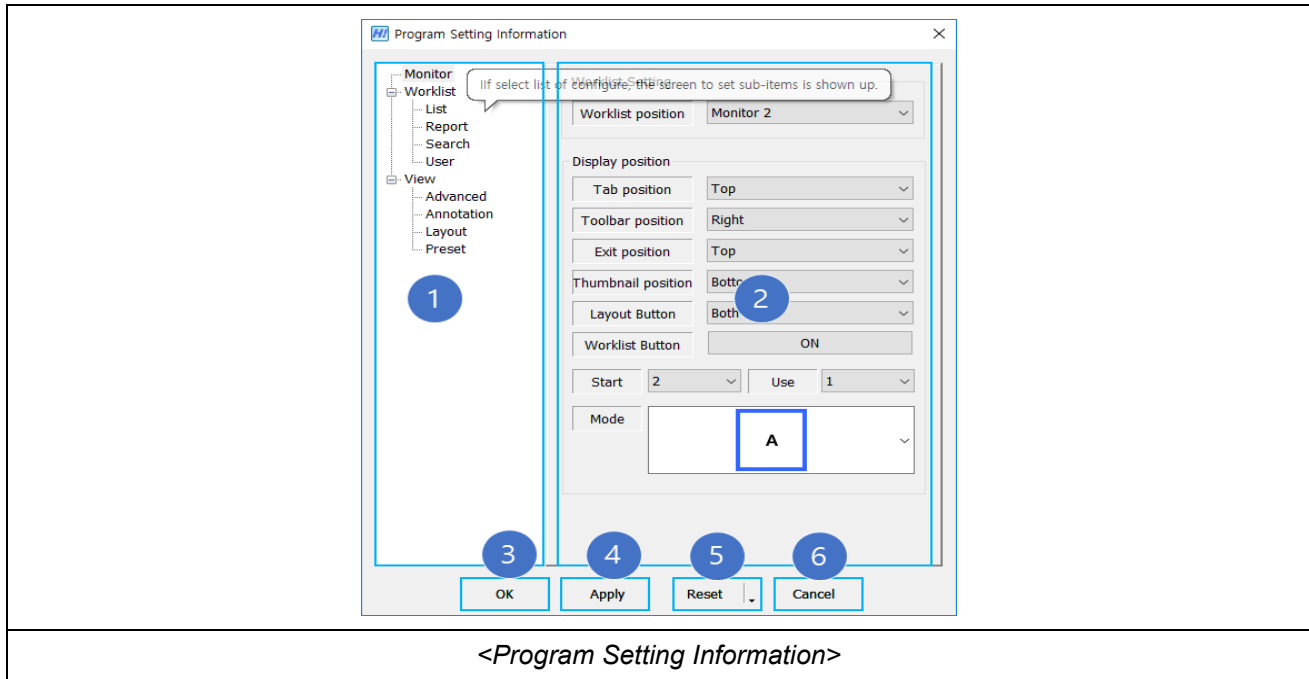

①	Config Item	Select the item you want to change, and the settings screen will appear on the right side.
②	Config Settings Screen	Displays the options available for each item.
③	OK button	Applies the changes and closes the window.
④	Apply button	Applies the changes and saves them to the designated location.
⑤	Reset button	Resets to the default values set in the program. Clicking the Reset button will display submenus: - Current Page Reset: Resets only the items shown on the Config Settings Screen. - All Page Reset: Resets all settings screens.
⑥	Cancel button	Exits without saving any changes.

4.1.1.4.1 MONITOR

This window allows you to set the positions of the Viewer and Worklist in the program, as well as the positions of the Viewer Toolbar, Tabs, and Thumbnails.

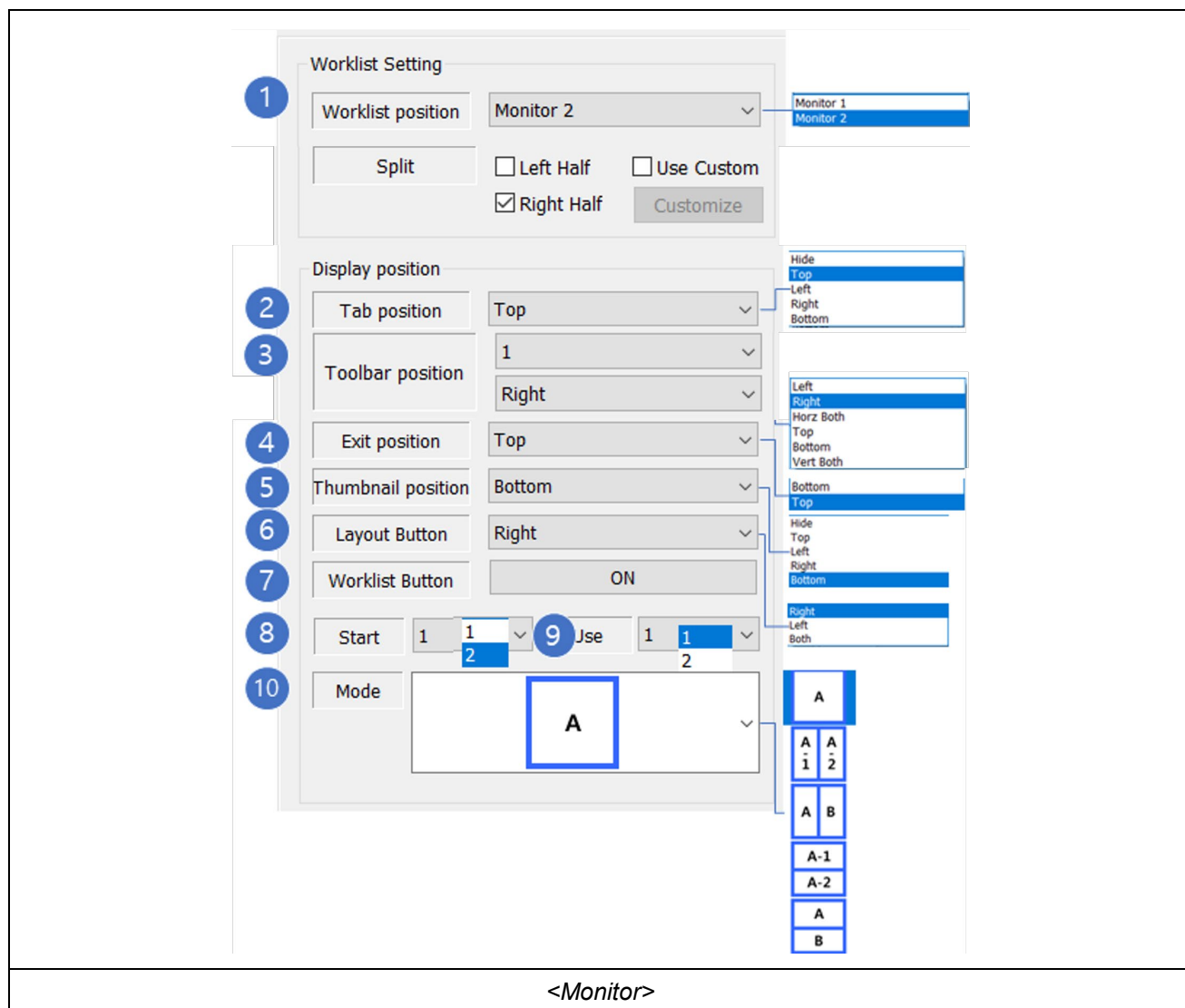

①	Worklist position	If there is only one monitor, "1" will be displayed for the Worklist screen. If there are multiple monitors, the leftmost monitor will be designated as "1".
②	Tab position	You can specify the position of the View Tab by clicking the arrow in the Combo Box.
③	Toolbar position	<ul style="list-style-type: none"> - In the Toolbar position top option, you can set the Viewer Index to which the Toolbar will be applied (1, 2). - In the Toolbar position bottom option, you can specify the Toolbar position for the currently configured Viewer Index.

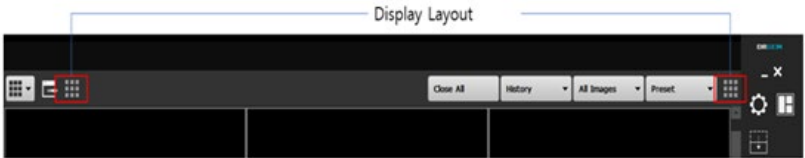
④	Exit position	By clicking the arrow in the Combo Box, you can specify the position of the Viewer's exit button.
⑤	Thumbnail position	By clicking the arrow in the Combo Box, you can specify the position of the View Thumbnail.
⑥	Layout Button	<p>By clicking the arrow in the Combo Box, you can specify the position of the Display Layout button.</p>  <p style="text-align: center;"><Display Layout button></p>
⑦	Worklist Button	By clicking the arrow on the button, you can toggle the Worklist button on or off.
⑧	Start	If there are more than two monitors, you can set the starting position of the Viewer. It starts from 1 based on the leftmost monitor.
⑨	Use	You can select the number of monitors to display the View screen.
⑩	Mode	By clicking the arrow in the Combo Box, you can select the display method for the View Layout.

4.1.1.4.2 WORK LIST

This is the window where you can configure the default items in the Worklist.

①	Worklist Auto Hide	Determines whether the Worklist automatically hides when the viewer is clicked.
②	History List	Configures whether to display the History List in the Worklist window.
③	Series List	Specifies whether to show the Series List in the Worklist window.
④	Report List	Controls the visibility of the Report List in the Worklist window. Unlike items ②, ③, and ④, the Exam List is always displayed.
⑤	Order List	Sets whether to display the Order List in the Worklist window.
⑥	List Theme	Defines the theme for the Worklist.
⑦	List Layout Save	Specifies whether to save the position information of Exam List, History List, Series List, and Report List. If set to ON, the program saves the

		position information of all lists upon exit, so they appear in the same position when the program is restarted.
⑧	Font Name	Allows you to choose the font for the Worklist.
⑨	Font Size	Adjusts the font size for various areas of the Worklist, including the Search Field, Grid, and Config sections.

- List

This is the window where you can configure the items displayed in the Worklist.

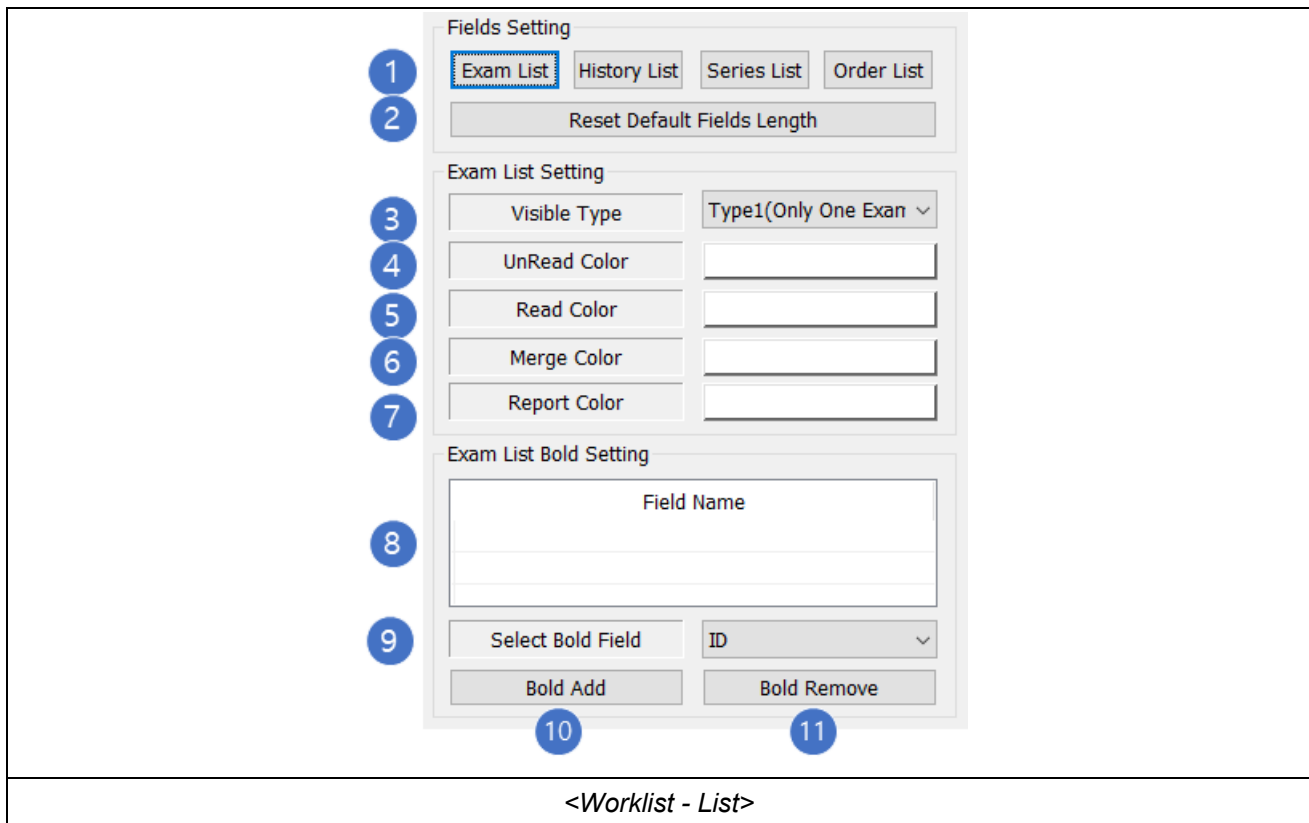

①	Exam/History/Series List	Configure the field items in the Exam/History/Series List in the Worklist
②	List Field Length Reset	Reset the width between all fields in the list.
③	Visible Type	<ul style="list-style-type: none"> - Set whether to distinguish Read/UnRead status of Exams in the Exam List of the Worklist. - Type1 (Only One Exam): Display search results in a single Exam List. - Type2 (UnRead & Read): Display UnRead List and Read List separately

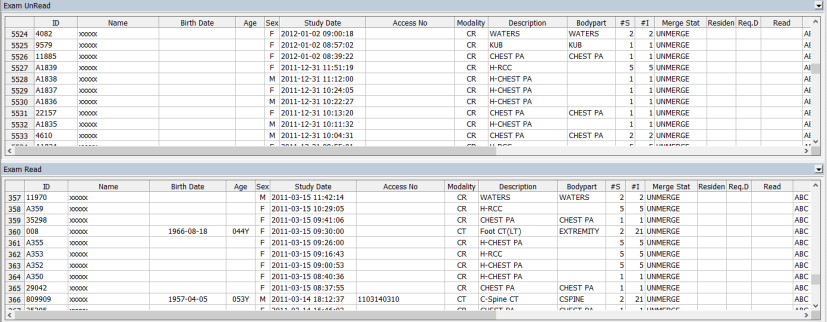
		 <p style="text-align: center;"><UnRead & Read List></p>
<p>④</p>	<p>Read Color</p>	<ul style="list-style-type: none"> - Set the color for Exams that have been read by the physician in the Exam List. - Upon execution, a window for selecting the color will appear.
<p>⑤</p>	<p>UnRead Color</p>	<ul style="list-style-type: none"> - Set the color for Exams that have not yet been read by the physician in the Exam List. - Upon execution, a window for selecting the color will appear.
<p>⑥</p>	<p>Merge Color</p>	<p>Set the color for merged items in the Exam List. Upon execution, a window for selecting the color will appear.</p>
<p>⑦</p>	<p>Report Color</p>	<p>Set the color for items that include reports in the Exam List. Upon execution, a window for selecting the color will appear.</p>
<p>⑧</p>	<p>Bold List</p>	<p>Display the list of fields in the Exam List that are displayed in bold.</p>
<p>⑨</p>	<p>Bold Field</p>	<p>Display the list of all fields that can be added to the Bold List.</p>
<p>⑩</p>	<p>Bold Add</p>	<p>Select fields from the Bold Field (⑨) and add them to the Bold List (⑧). If a field has already been added, it will not be added again.</p>
<p>⑪</p>	<p>Bold Remove</p>	<p>Select fields from the Bold List (⑧) and remove them from the list.</p>

1. List Field

This is the window where you can configure the List Field by executing item ①

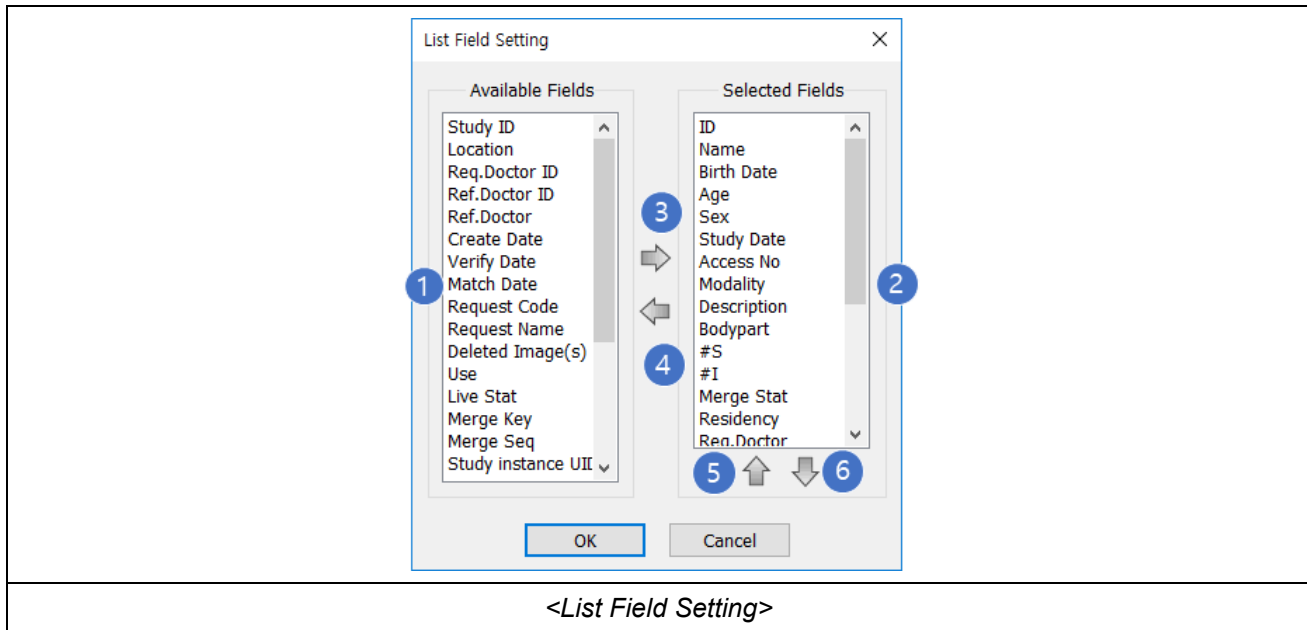

①	Available Fields	<ul style="list-style-type: none"> - This section contains the available fields that can be selected for the List Field. - To add a desired field from the Available Fields, select it and click the ③ Add button, which will move it to the Selected Fields section. - Once a field is added, it will be removed from the Available Fields.
②	Selected Fields	<ul style="list-style-type: none"> - This section displays the fields that have been selected for the List Field. - To remove a field from the Selected Fields, select it and click the ④ Remove button, which will move it back to the Available Fields section. - Once a field is removed, it will be added back to the Available Fields. - The Selected Fields section must have at least one field selected and can have a maximum of fifteen fields.
③	Right (Add)	This button adds a field from the Available Fields to the Selected Fields section.
④	Left (Remove)	This button removes a field from the Selected Fields section and adds it back to the Available Fields section.
⑤	Up	This button moves the selected field up by one position.
⑥	Down	This button moves the selected field down by one position.

- Report

This is the window where you can search for and edit reports based on the items configured in the Report List. Reports can only be searched for or edited within the list corresponding to the department of the currently logged-in user.

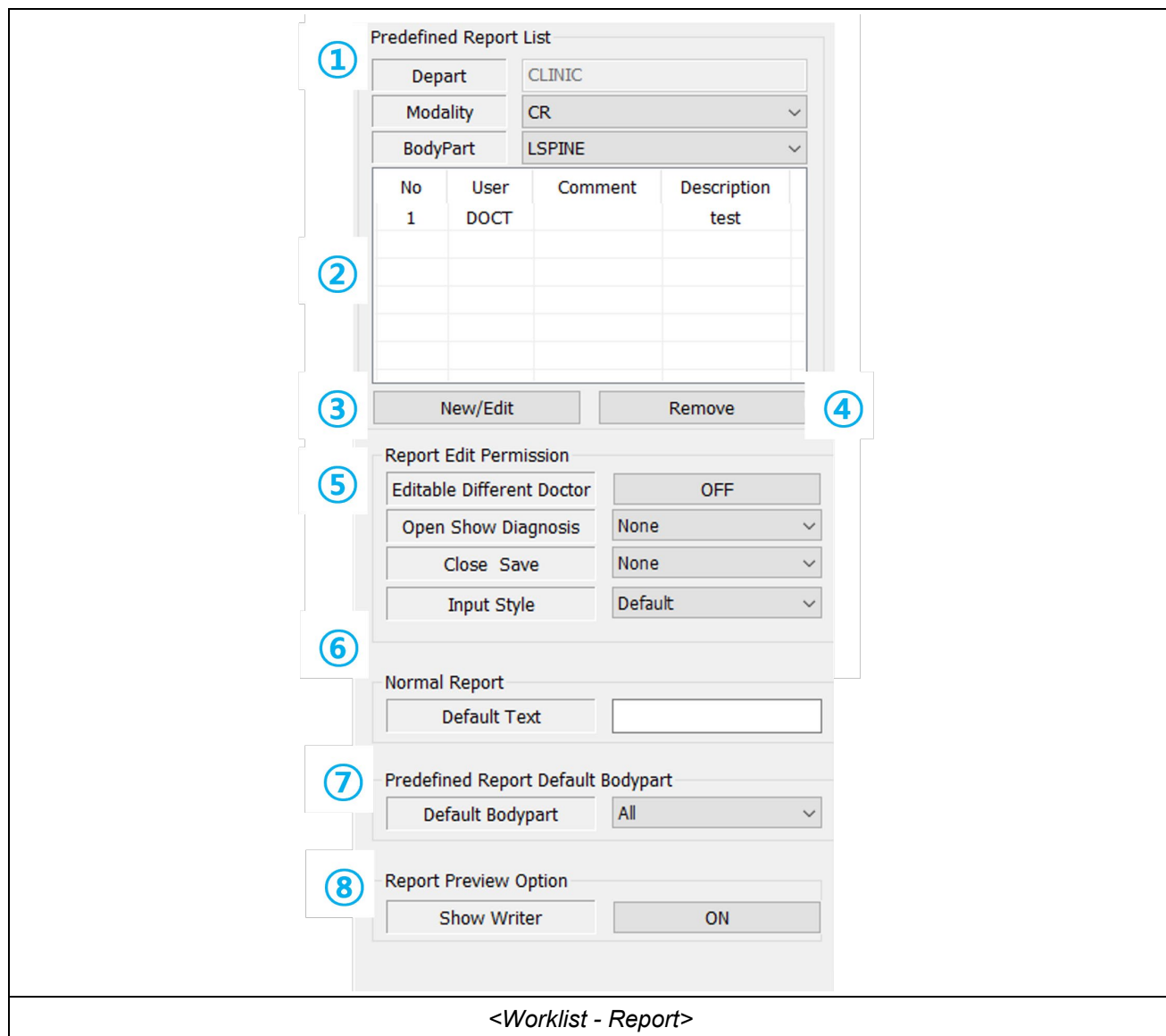

<Worklist - Report>

<p>①</p>	<p>Predefined Report Search Condition</p>	<ul style="list-style-type: none"> - Sets the conditions for searching reports. - "Depart" refers to the department name of the currently logged-in user and is automatically populated. - Only the Modality and BodyPart of the saved Predefined Reports can be selected.
<p>②</p>	<p>Predefined Report List</p>	<ul style="list-style-type: none"> - Displays the searched lists. - Double-click an item or select an item and click "③Edit" to modify the report information.

			<ul style="list-style-type: none"> - Select an item and click "④Remove" to delete it.
③	New/Edit		<ul style="list-style-type: none"> - Function to add or modify report information. - Clicking the button opens a window where report information can be entered. - Added report information can be viewed by searching in "② Report List".
④	Remove		<ul style="list-style-type: none"> - Deletes the selected item in "②Report List". - Pressing the Delete button on the keyboard also deletes the item.
⑤	Report Edit Permission	Editable Different Doctor	Configures warning messages when attempting to edit reports authored by other users. Enabling this option triggers a warning message when attempting to edit reports authored by others.
		Open Show Diagnosis	When enabled, opens the report window along with the examination images.
		Close save	<ul style="list-style-type: none"> - None: No action is taken. - Close Tab: Closes the currently read examination tab. - Close Tab & Open Worklist: Closes the current examination tab and opens the Worklist window.
		Input Style	Configures the user interface of the report window. <ul style="list-style-type: none"> - Default: Provides the default UI. - Description + Impression: Provides only the Description and Impression writing fields. - Description+Recommendation: Provides only the Description and Recommendation writing fields.
⑥	Normal Report	Default Text	Specifies the Description to be included in the report when processing Normal Reports.
⑦	Predefined Report Bodypart	Default	Specifies whether the default value for BodyPart in the "Search Predefined Report" section on the right side of the Report window should be "All" or the BodyPart of the currently selected examination.
⑧	Report Preview Option	Show Write	Configures whether the author of the reading should be displayed in the Report Preview window in the Worklist

2. Report New/Edit

This is the window where you can set up report information by executing the "③New/Edit" function. After saving the configured values, you can view them as a list through a search. "Depart" refers to the department name of the currently logged-in user and is automatically populated.

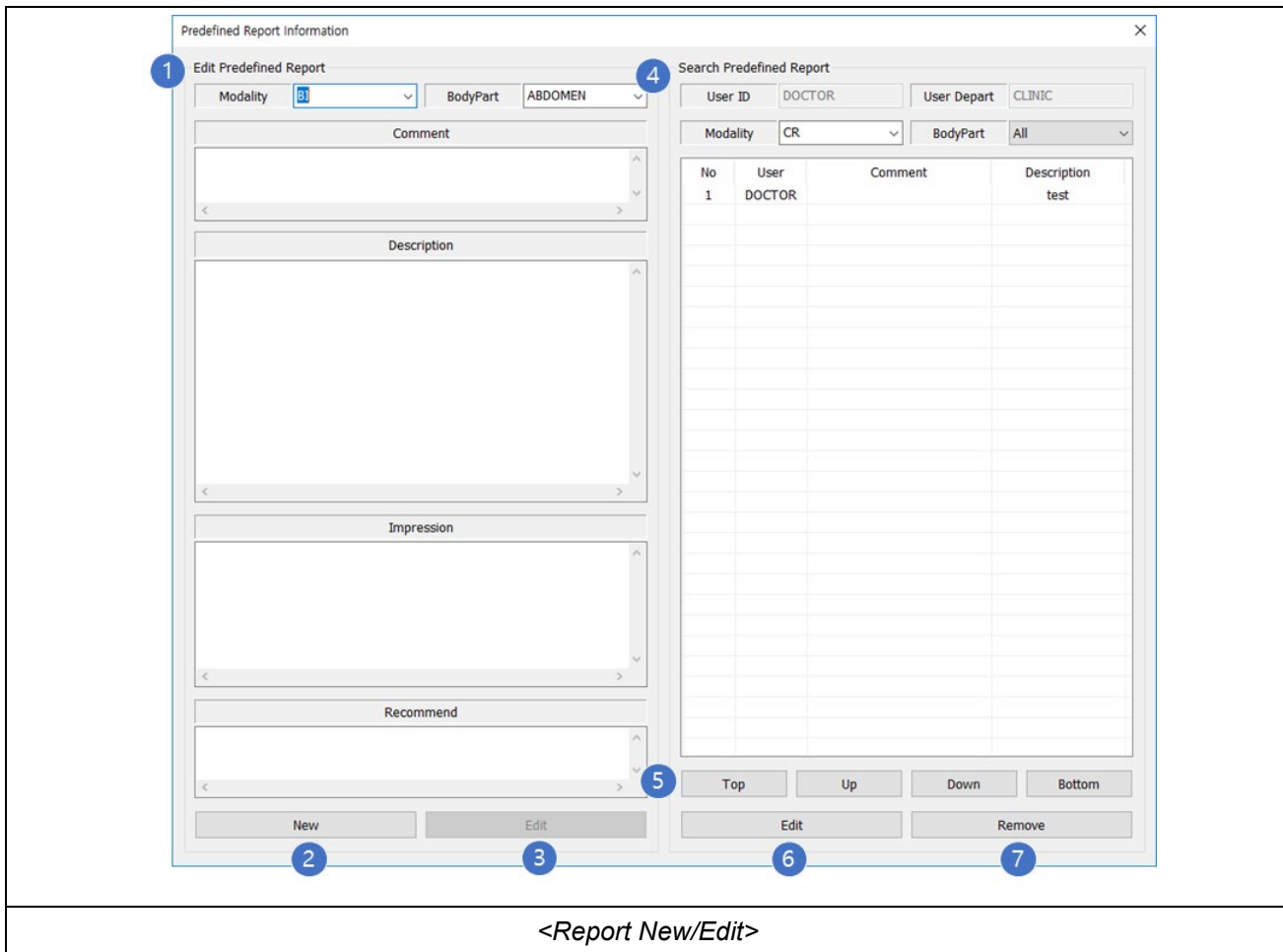

<Report New/Edit>

①	Edit Report	<ul style="list-style-type: none"> - Allows adding or modifying a report. - Select Modality and BodyPart, then input information into Comment, Description, Impression, and Recommendation fields.
②	New	<ul style="list-style-type: none"> - Adds the information entered in ① (Edit Report) to the report.
③	Edit	<ul style="list-style-type: none"> - After selecting a report from ④ (Search Report) and clicking ⑥ (Edit), the information of the selected report appears in ① (Report List), and the ③ (Edit) button is enabled. - After making modifications, clicking the ③ (Edit) button updates the selected report.

④	Search Report	<ul style="list-style-type: none"> - Displays previously saved reports. - Selecting Modality and BodyPart lists reports that meet those criteria. - Only Modality and BodyPart options from previously saved reports are available for selection.
⑤	Top/Up/Down/Bottom	Allows moving the selected item's position in ④ (Search Report).
⑥	Edit	After selecting an item to modify from ④ (Search Report) and clicking ⑥ (Edit), the content of the selected item appears in ① (Edit Report).
⑦	Remove	Selecting an item to delete from ④ (Search Report) and clicking ⑦ (Remove) removes the selected item from the report.

- Search

This is the window where you can configure the search criteria to retrieve lists from the database in the Worklist.

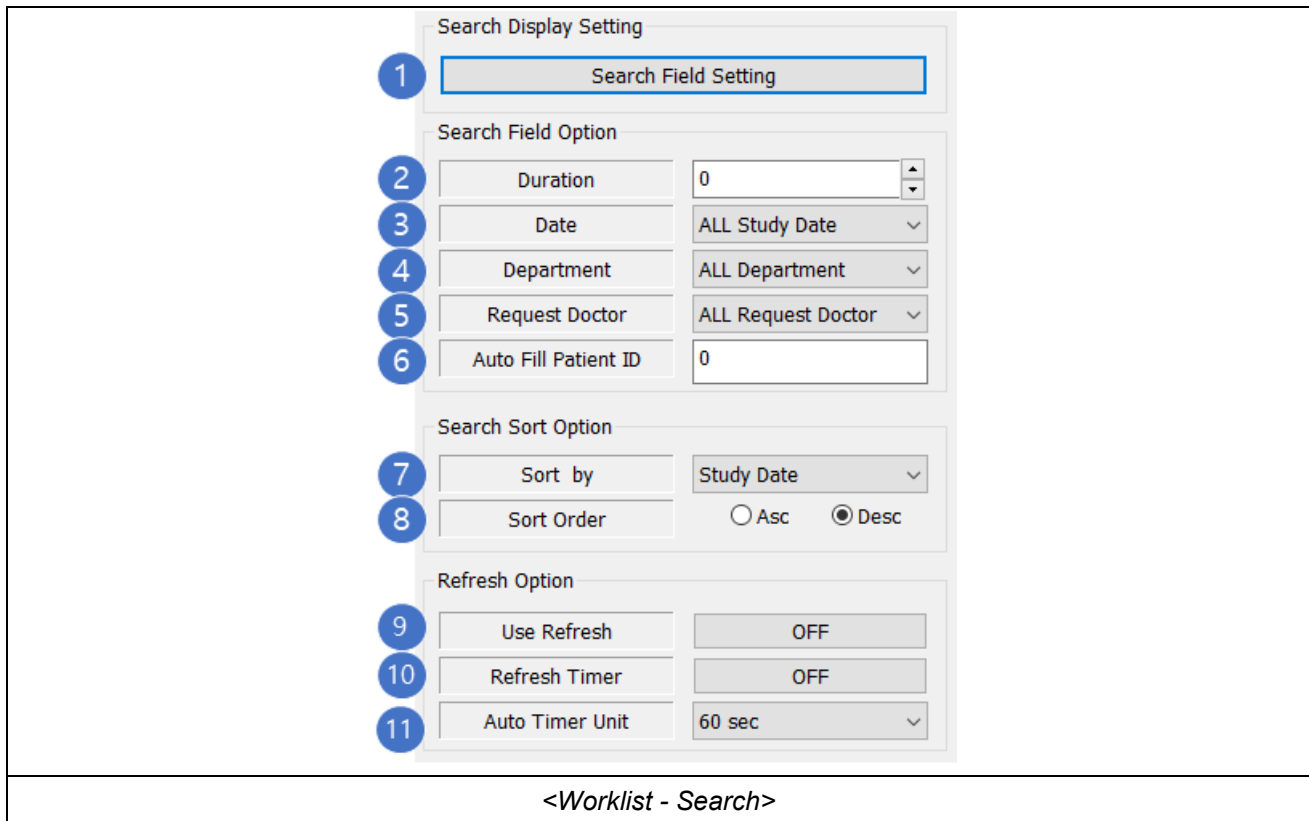

①	Search Field Setting	Configure the search criteria for retrieving lists from the database. This window displays the available fields for selection, and the chosen fields will appear in the Worklist's search window.
②	Duration	Set the search period for the Study Date field. Selecting "0" represents all durations, and you can select up to a maximum of -365 days. Use the button on the far right to select the duration.

③	Date	Set the date for the Study Date (date of examination) search condition. Options include various predefined date ranges like "Today," "Within Last 1 Day," "Within Last 3 Days," and so on. The selected value applies to the initial search condition in the Worklist.
④	Department	Configure the Department search condition. Choose from custom-added items in the Department search condition
⑤	Request Doctor	Set the Request Doctor search condition. Choose from custom-added items in the Request Doctor search condition.
⑥	Auto Fill Patient ID	Specify the total number of digits for the Patient ID. If the entered value for the Patient ID in the search condition has fewer digits than this value, the remaining digits will be automatically filled with zeros.
⑦	Sort By	Arrange the search results based on the currently selected Sort By condition.
⑧	Sort Order	Choose the sorting order for the selected Sort By condition, either ascending (Asc) or descending (Desc)
⑨	Use Refresh Auto Searching	Enable automatic searching of the Worklist upon program execution.
⑩	Refresh Timer	Set the interval for automatically refreshing the search results based on the current search criteria.
⑪	Auto Timer Unit	Choose the time unit for the automatic refresh timer, such as seconds or minutes.

- User

This window allows you to configure settings related to user passwords.

①	Current Password	<ul style="list-style-type: none"> - Enter your current password. - If the entered password does not match the current password, the password change will not proceed.
②	New Password	Enter the new password you want to set.
③	Confirm Password	Re-enter the new password for confirmation.
④	Confirm	Change the password to the new one.

4.1.1.4.3 VIEW

This is the window where you configure the default settings for the 2D View.

① View Common Setting

Auto Select All Images	OFF
Active Select View Color	
Interpolation	Resample
L More smoothly	None
Start mode	Select
Uncompress JPEG2000	OFF
16bits Windowing	±30 per 1point
8bits Windowing	±1 per 1 point
Mammo Position	OFF

② Infobar Setting

Size	Default (1X)
Frame Move	OFF

Thumbnail Setting

MR & CT	Series
Size	Default (1X)
Number	ON
Number	First of the series

③ Display Dicom Header

Text Color	<input type="text" value="white"/>	Ref. PH	OFF
Anonymous	OFF	Req. PH	OFF
Text Visible	ON	Series Desc.	OFF
Model Name	ON	OP Name	ON
Direction	ON	Xray Dir	OFF
PC	<input type="text" value="Comments"/>		

<View>

①	View Common Setting	Auto Select All Images	When opening an image from local or worklist, all images are selected by default.
		Active Select View Color	Set the color of the border of the pane when selected.
		Interpolation	Set the interpolation method for reducing staircasing effects when zooming images. <ul style="list-style-type: none"> - None: No interpolation; staircasing effects remain visible. - Resample: Some reduction in staircasing effects. - Cubic: More reduction in staircasing effects, but may slow down and cause blurriness in original image. - Sharpen: Enhances staircasing effects. Used for correcting blurry images.
		Start Mode	Define the initial mouse function when opening an image. <ul style="list-style-type: none"> - Select: Selection mode. - Zoom: Zoom in/out mode. - Pan: Image panning mode.
		Uncompress s PEG2000	Toggle decompression of JPEG2000 images when loading.
		16bits Windowing	Set the value change per mouse point for brightness adjustment in images with 16-bit or higher values.
		8bits Windowing	Set the value change per mouse point for brightness adjustment in images with 8-bit or higher values.
		Mammo Position	Center mammo images.
②	Infobar Setting	Size	Adjust the size of the infobar. (Default(1X), Larger(1.5X), Largest(2X))
		Frame Move	Set the Viewer window to move by dragging the infobar with the mouse. (By default, only possible through tab)
③	Thumbnail Setting	MR & CT	Choose how thumbnails are displayed when opening MR & CT images: display only the first image of the series or all images.
		Size	Adjust the size of the thumbnails. (Default(1X), Larger(1.5X), Largest(2X))
		Number	Toggle the display of numbers on thumbnails
		Number Format	Set the format for the numbers displayed on thumbnails.

④	Display DICOM Header	Text Color	Set the color of text displaying image information on the screen.
		Ref. PH	Toggle display of Referring Physician header information.
		Anonymous	Set anonymity for important patient and hospital-related information in image details.
		Req. PH	Toggle display of Requesting Physician header information
		Text Visible	Set visibility of image information (DICOM Header) on the screen.
		Series Desc.	Toggle display of series description in header information.
		Model Name	Toggle display of Manufacturer Model Name.
		OP Name	Toggle display of Operator's Name.
		Direction	Toggle display of Direction in the viewer.
		Xray Dir	Toggle display of Xray Direction in the viewer.
		PC	Set the header prefix for Patient Comments.

- Advanced

The window for configuring additional features in the View.

- Section 1:** A list of settings including 'Main Overlay' (ON), 'Reference Overlay' (ON), 'Reference All Lines' (ON), 'Double click Zoom' (ON), 'Mouse Wheel Zoom' (OFF), 'Zoom Ratio' (1 %), 'Dbl click Zoom Ratio' (100%), 'Tag Size' (100%), 'Zoom/Pan in unselected' (Set to selecte), 'Stack / Series Display' (Clear and Disp), 'Fit after rotation' (OFF), 'Close All Event(Change View)' (None), 'Close All Event(AB Mode)' (None), and 'MultiFrame CineRate' (OFF).
- Section 2:** 'Magnifying glass' settings including 'Window size' (500 X 500), 'Zoom(comp. with cur)' (200 %), 'Show Annotation' (OFF), and 'Show/Hide with a click' (OFF).
- Section 3:** 'Page Loop (ex : CT;MR;)' with an empty text input field.
- Section 4:** 'External Program' with an empty text input field, a checkbox for 'Use Parameter', and a 'Select' button.

<View - Advanced>

①	View Advanced Setting	Main Overlay	Specifies the display status of overlay images in the viewer.
		Reference Overlay	Specifies the display status of overlay images in reference images.
		Reference All Lines	Specifies the display status of all image positions of the same series in reference images.
		Double-click Zoom	Determines whether to display the image in full screen when double-clicking on CR/DX images.
		Mouse Wheel Zoom	Specifies whether zooming with the mouse wheel is enabled.
		Zoom Ratio	Sets the default zoom ratio to be used in zoom mode.
		DbI click Zoom Ratio	Sets the default zoom ratio to be used in double-click zoom mode.
		Tag Size	Sets the size of the header information displayed in the viewer.
		Zoom/Pan in Unselected	Specifies whether the actions on unselected images also affect the selected images.
		Stack / Series Display	Determines the behavior when opening a new study in stack mode. <ul style="list-style-type: none"> - None: No action is taken. - Clear and Display: Clears the stack window and displays images in series order. - Close and Display: Closes all study tabs, opens a new study, and displays it in the stack window.
		Fit after rotation	Specifies whether to fit the image after rotation.
		Close All Event(Chan ge View)	Specifies whether to switch to Exam View when closing all tabs in stack/series mode.

②	Magnifying glass	Magnifying Window size	Sets the size of the magnifying glass window in pixels.
		Magnifying Zoom Ratio	Sets the zoom ratio to be used in the magnifying glass.
		Show Annotation	Specifies whether to display annotations in the magnifying glass area.
		Show/Hide with a click	Sets the behavior of the magnifying glass.
③	Page Loop	Sets the modality of the study images to which the page loop will be applied.	
④	External Program	Sets the path and parameters of the external program to be called when using the external program calling feature.	

- Annotation

This is the window where you can configure the colors related to annotations used in the View.

<View – Annotation>

①	Global	Line width	Select the default thickness for all lines drawn in annotations.
		Text Size	Choose the default size for text in annotations.
②	Action	After using a tool action	Set the Toolbar Mode after performing an annotation action.
		Delete by drag	Determine whether annotations can be deleted by dragging. <ul style="list-style-type: none"> - Out of region (mouse): Delete the annotation if it goes outside the pane. - Invisible: Delete the annotation if it's not visible. - Disable: Deactivate this feature.
		Sync AB	If an annotation is deleted on screen A (or B), it will be updated and reflected immediately on screen B (or A).
③	Annotation Settings		Configure units, colors, line thickness, text size, and other properties for annotations provided by the program.

- Layout

This is the window where you can configure the arrangement of images in the View.

It consists of Default Layout, Modality Layout, and Control Layout. The Default Layout determines the arrangement when the current Modality is not listed in the Modality List. If the Modality is listed, the arrangement follows the corresponding Modality Layout. The Control Layout refers to the list of layouts available in the toolbar on the main screen.

1 Default Display Layout Setting

1 X 1

2 Modality Layout Setting

Modality	Column (X)	Row (Y)
CR	1	1
CT	2	2
DX	1	1
EN	2	2
ES	2	2
...	-	-

Add Remove Modify

3 Double click 1 X 1 Zoom ratio

Modality	Ratio
CR	Fit
CT	100%
MR	200%

Add Remove Modify

<View - Layout>

<p>①</p>	<p>Default Layout</p>	<ul style="list-style-type: none"> - Sets the basic layout for images. - When opening images for the first time and the Modality isn't listed in ② Modality Layout List, they will be arranged according to the Default Layout.
<p>②</p>	<p>Modality Layout List</p>	<ul style="list-style-type: none"> - Lists the user-defined Modality Layouts. - Each Modality has its own layout. Use the Add/Remove/Modify buttons to add, remove, or modify layouts. <div style="display: flex; justify-content: space-around; align-items: center;"> <div data-bbox="635 566 1008 889" style="border: 1px solid #ccc; padding: 5px;"> <p style="font-size: small; margin: 0;">Modality Layout Add Information ✕</p> <p style="margin: 5px 0 0 10px;">Current Layout State</p> <p style="margin: 5px 0 0 10px;">Modality BI ▼</p> <p style="margin: 5px 0 0 10px;">Column (X) </p> <p style="margin: 5px 0 0 10px;">Row (Y) </p> <p style="margin: 10px 0 0 10px; display: flex; justify-content: space-between;"> OK Cancel </p> </div> <div data-bbox="1054 566 1428 889" style="border: 1px solid #ccc; padding: 5px;"> <p style="font-size: small; margin: 0;">Modality Layout Modify Information ✕</p> <p style="margin: 5px 0 0 10px;">Current Layout State</p> <p style="margin: 5px 0 0 10px;">Modality DX ▼</p> <p style="margin: 5px 0 0 10px;">Column (X) 1</p> <p style="margin: 5px 0 0 10px;">Row (Y) 1</p> <p style="margin: 10px 0 0 10px; display: flex; justify-content: space-between;"> OK Cancel </p> </div> </div> <p style="text-align: center; margin-top: 5px;"><Modality Layout Add/Modify></p>
<p>③</p>	<p>Double click 1X1 ratio</p>	<ul style="list-style-type: none"> - Sets the default image scale when double-clicking on images other than X-Ray (CR, DX, etc.) to view them in a 1x1 ratio. - Use the Add/Remove/Modify buttons to add, remove, or modify settings. <div style="display: flex; justify-content: space-around; align-items: center;"> <div data-bbox="646 1140 1021 1339" style="border: 1px solid #ccc; padding: 5px;"> <p style="font-size: small; margin: 0;">1 X 1 Zoom Ratio ✕</p> <p style="margin: 5px 0 0 10px;">Modality </p> <p style="margin: 5px 0 0 10px;">Ratio Fit ▼</p> <p style="margin: 10px 0 0 10px; display: flex; justify-content: space-between;"> OK Cancel </p> </div> <div data-bbox="1066 1140 1441 1339" style="border: 1px solid #ccc; padding: 5px;"> <p style="font-size: small; margin: 0;">1 X 1 Zoom Ratio ✕</p> <p style="margin: 5px 0 0 10px;">Modality MR</p> <p style="margin: 5px 0 0 10px;">Ratio 200% ▼</p> <p style="margin: 10px 0 0 10px; display: flex; justify-content: space-between;"> OK Cancel </p> </div> </div> <p style="text-align: center; margin-top: 5px;"><1 X1 Zoom Ratio Add/Modify></p>

- Preset

This is the window where you can set the Window Width and Window Center values for images.

The Preset List allows multiple preset configurations for each Modality. Configured Preset Lists will appear in the Preset combo box in the toolbar on the main screen when opening images or exams, corresponding to the Modality.

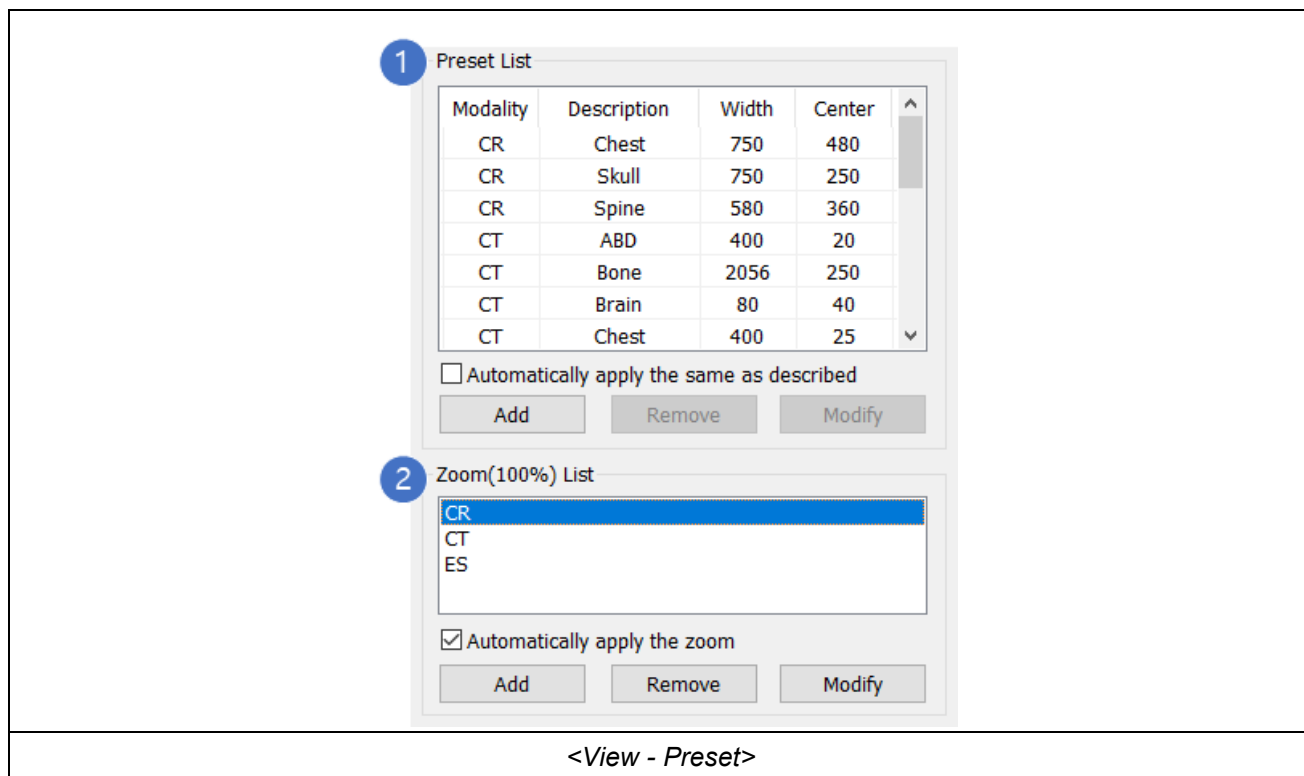

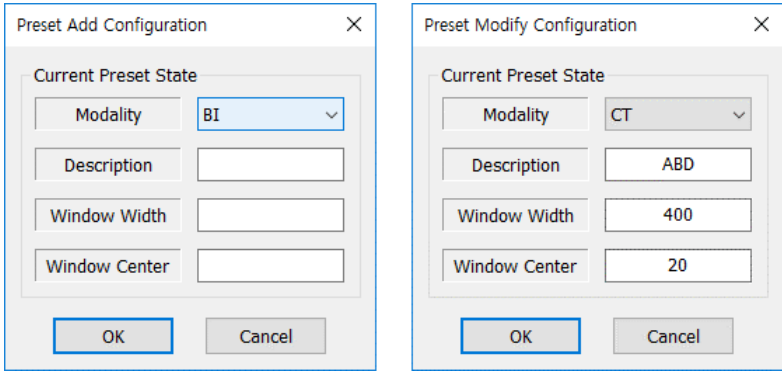
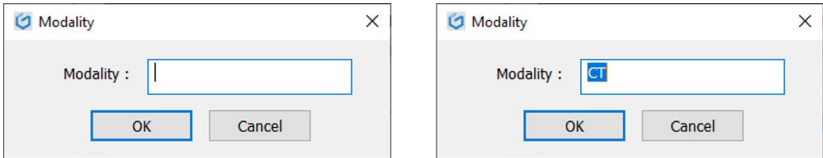
<p>①</p>	<p>Preset List</p>	<ul style="list-style-type: none"> - This is a list displaying previously saved presets. - It includes Modality, Description, Width, and Center values. If the Modality matches and the Description is included in the exam, it will be applied. - Checking "Automatically apply the same as described" will apply it accordingly. - Use the Add/Remove/Modify buttons to add, remove, or modify presets. <div style="text-align: center;">  <p><Preset Add/Modify></p> </div>
<p>②</p>	<p>Zoom(100%) List</p>	<ul style="list-style-type: none"> - This feature is used when you want to set the image size to 100% when opening the image for the first time. - It applies when "Automatically apply the zoom" is checked. - You can add/remove/modify items using the Add/Remove/Modify buttons. <div style="text-align: center;">  <p><Zoom(100%) Add/Modify></p> </div>

(This page intentionally left blank)

5. MAINTENANCE

The user must routinely check the software for apparent defects or damage. Report any apparent defects or irregular operation of any software to service personnel immediately, and discontinue use of the suspected faulty software until repairs are made. Continuing operation with faulty software may present various safety hazards, including software malfunctions.

WARNING

Maintenance should only be carried out by competent and trained personnel who are well aware of the potential risks associated with this equipment. Failure to do so may result in software malfunction and PC damage.

NOTE

Maintenance schedule frequency may be dictated by certain regulatory requirements of the country or state in which the installation is located. Always check the local codes and regulations when setting the maintenance schedule.

NOTE

Due to varying operating conditions, the maintenance may have to be performed at greater or lesser intervals.
It may adjust intervals according to system's performance.

(This page intentionally left blank)

APPENDIX A. APPLICABLE STANDARDS

The main components of "GEMPACS" comply with the regulatory requirements and design standards in this section as follows:

1) CLINICAL EVALUATION

- MDCG2020-1
Guidance on Clinical Evaluation (MDR) / Performance Evaluation (IVDR) of Medical Device Software
- MDCG2020-5
Clinical Evaluation – Equivalence. A guide for manufacturers and notified bodies
- MDCG2020-6
Regulation (EU) 2017/745: Clinical evidence needed for medical devices previously CE marked under Directives 93/42/EEC or 90/385/EEC. A guide for manufacturers and notified bodies
- MDCG2020-13
Clinical evaluation assessment report template
- MEDDEV 2.7/1, Rev.4
EVALUATION OF CLINICAL DATA: A GUIDE FOR MANUFACTURERS AND NOTIFIED BODIES

2) OTHERS

- (EU) MDR 2017/745
Medical Devices Regulation
- MDCG2019-16, R1
Guidance on cybersecurity for medical devices
- ENISO13485:2016/A11:2021
Medical devices - Quality management systems - Requirements for regulatory purposes
ISO 13485:2016
- ENISO14971:2019/A11:2021
Medical devices - Application of risk management to medical devices
ISO 14971:2019

- ENISO15223-1:2021
Medical devices - Symbols to be used with medical device labels, labelling and information to be supplied - Part 1: General requirements
ISO 15223-1:2021

- EN62366-1:2015+A1:2020
Medical devices - Application of usability engineering to medical devices
IEC 62366-1:2015+A1:2020

- EN62304:2006+A1:2015
Medical device software — Software lifecycle processes
IEC 62304:2006+A1:2015

- IEC/TR80001-2-2:2012
Application of risk management for IT-networks incorporating medical devices – Part 2-2: Guidance for the disclosure and communication of medical device security needs, risks and controls

- ISO20417
Information supplied by the manufacturer with medical devices
ISO 20417:2021

- DICOM 3.0
Digital Imaging and Communication in Medicine

APPENDIX B. INDEX OF PACS FEATURES

Image Viewing..... Operation Manual 4.1.1.3
Image Management Operation Manual 4.1.1.2
Image Analysis Operation Manual 4.1.1.3.10
Compatibility..... Operation Manual 4.1.1.2.3

(This page intentionally left blank)

DRGEM Corporation

7Fl, E-B/D Gwangmyeong Techno-Park, 60 Haan-ro,
Gwangmyeong-si, Gyeonggi-do, 14322, Republic of Korea

TEL: +82-2-869-8566, FAX: +82-2-869-8567, E-MAIL: drgem@drgem.co.kr