

Specificații tehnice

Numărul procedurii de achiziție: ocde-b3wdp1-MD-1666766308382 (21066140) din 01.11.2022

Obiectul achiziției: Echipament de rețea telefonică

Denumirea bunurilor/serviciilor	Denumirea modelului bunului/serviciului	Țara de origine	Producătorul	Specificarea tehnică deplină solicitată de către autoritatea contractantă	Specificarea tehnică deplină propusă de către ofertant	Standarde de referință
1	2	3	4	5	6	7
Echipament de rețea telefonică	Comutatoare PoE	China	Huawei	Cerințe minime: Condiții generale: Echipamentul oferit trebuie să fie nou, produs în serie Specificarea tehnică (cerințe minime): Ports: 48 RJ-45 autosensing 10/100/1000 PoE+ ports (IEEE 802.3 Type 10BASE-T, IEEE 802.3u Type 100BASE-TX, IEEE 802.3ab Type 1000BASE-T, IEEE 802.3at PoE+); Media Type: Auto-MDIX; Duplex: 10BASE-T/100BASE-TX: half or full; 1000BASE-T: full only 4 fixed Gigabit Ethernet SFP ports Management: Command-Line Interface (CLI); Web browser; configuration menu; out-of-band management (serial RS-232C or Micro USB); IEEE 802.3 Ethernet MIB; Repeater MIB; Ethernet Interface MIB. Throughput până la 77.3 million pps (64-byte packets) Switching capacity 104 Gb/s MAC address table size 16000 entries PoE power: 382 W Fiecare comutator trebuie să includă rack-mounting kit Garanția: Lifetime	Modelul echipamentului oferit: S5735-L48P4X-A1 Specificatie tehnica deplina in conformitate cu datele oferite de producator in Datasheet - anexat la prezenta oferta	--
TOTAL						

Data completării 31.10.2022

Anatolie BULGARU

Șef Diviziunea Suport și Elaborare Servicii IoT și ICT

Î.M. „Orange Moldova” S.A.

Acest act este semnat prin aplicarea **Semnăturii Mobile**

Verificarea semnăturii - <https://msign.gov.md/#/verify/upload>

Specificații de preț

Numărul procedurii de achiziție: ocde-b3wdp1-MD-1666766308382 (21066140) din 01.11.2022
Obiectul achiziției: Echipament de rețea telefonică

Cod CPV	Denumirea bunurilor/serviciilor	Unitatea de măsură	Cantitatea	Preț unitar MDL, fără TVA	Preț unitar MDL, cu TVA	Suma MDL, fără TVA	Suma MDL, cu TVA	Termenul de livrare/prestare	Clasificație bugetară (IBAN)	Discount %
1	2	3	4	5	6	7	8	9	10	11
32429000-6	Comutatoare PoE	Buc.	3	33000.00	39600.00	99000.00	118800.00	150 zile	--	--
	TOTAL					99000.00	118800.00			

Data completării 31.10.2022

Anatolie BULGARU

Șef Diviziunea Suport și Elaborare Servicii IoT și ICT

Î.M. „Orange Moldova” S.A.

Acest act este semnat prin aplicarea **Semnăturii Mobile**

Verificarea semnăturii - <https://msign.gov.md/#/verify/upload>

CloudEngine S5735-L Series Switches





CloudEngine S5735-L Series Switches









Product Overview









CloudEngine S5735-L series switches are ideal for scenarios such as enterprise campus network access and gigabit to the desktop. Built on next-generation, high-performance hardware and the Huawei Versatile Routing Platform (VRP), CloudEngine S5735-L switches stand out with compelling features such as intelligent stack (iStack), flexible Ethernet networking, and diversified security control. They support multiple Layer 3 routing protocols and provide high performance and service processing capabilities.



Models and Appearances

The following models are available in the CloudEngine S5735-L series.

Models and Appearances	Description
 <p>CloudEngine S5735-L8T4S-A1</p>	<ul style="list-style-type: none"> • 8 x 10/100/1000Base-T ports, 4 x GE SFP ports • AC power supply • Forwarding performance: 18 Mpps • Switching capacity: 24 Gbps/336 Gbps
 <p>CloudEngine S5735-L8P4S-A1</p>	<ul style="list-style-type: none"> • 8 x 10/100/1000Base-T ports, 4 x GE SFP ports • AC power supply • PoE+ • Forwarding performance: 18 Mpps • Switching capacity: 24 Gbps/336 Gbps
 <p>CloudEngine S5735-L8T4X-A1</p>	<ul style="list-style-type: none"> • 8 x 10/100/1000Base-T ports, 4 x 10 GE SFP+ ports • AC power supply • Forwarding performance: 72 Mpps • Switching capacity: 96 Gbps/336 Gbps
 <p>CloudEngine S5735-L8P4X-A1</p>	<ul style="list-style-type: none"> • 8 x 10/100/1000Base-T ports, 4 x 10 GE SFP+ ports • AC power supply • PoE+ • Forwarding performance: 72 Mpps • Switching capacity: 96 Gbps/336 Gbps

Models and Appearances	Description
 <p>CloudEngine S5735-L24T4S-A1</p>	<ul style="list-style-type: none"> • 24 x 10/100/1000Base-T ports, 4 x GE SFP ports • AC power supply • Forwarding performance: 42 Mpps • Switching capacity: 56 Gbps/336 Gbps
 <p>CloudEngine S5735-L24P4S-A1</p>	<ul style="list-style-type: none"> • 24 x 10/100/1000Base-T ports, 4 x GE SFP ports • AC power supply • PoE+ • Forwarding performance: 42 Mpps • Switching capacity: 56 Gbps/336 Gbps
 <p>CloudEngine S5735-L24T4X-A1</p>	<ul style="list-style-type: none"> • 24 x 10/100/1000Base-T ports, 4 x 10 GE SFP+ ports • AC power supply • Forwarding performance: 96 Mpps • Switching capacity: 128 Gbps/336 Gbps
 <p>CloudEngine S5735-L24T4X-D1</p>	<ul style="list-style-type: none"> • 24 x 10/100/1000Base-T ports, 4 x 10 GE SFP+ ports • DC power supply • Forwarding performance: 96 Mpps • Switching capacity: 128 Gbps/336 Gbps
 <p>CloudEngine S5735-L24P4X-A1</p>	<ul style="list-style-type: none"> • 24 x 10/100/1000Base-T ports, 4 x 10 GE SFP+ ports • AC power supply • PoE+ • Forwarding performance: 96 Mpps • Switching capacity: 128 Gbps/336 Gbps
 <p>CloudEngine S5735-L32ST4X-A1</p>	<ul style="list-style-type: none"> • 24 x GE SFP ports, 8 x 10/100/1000Base-T ports, 4 x 10 GE SFP+ ports • AC power supply • Forwarding performance: 108 Mpps • Switching capacity: 144 Gbps/336 Gbps
 <p>CloudEngine S5735-L32ST4X-D1</p>	<ul style="list-style-type: none"> • 24 x GE SFP ports, 8 x 10/100/1000Base-T ports, 4 x 10 GE SFP+ ports • DC power supply • Forwarding performance: 108 Mpps • Switching capacity: 144 Gbps/336 Gbps
 <p>CloudEngine S5735-L48T4S-A1</p>	<ul style="list-style-type: none"> • 48 x 10/100/1000Base-T ports, 4 x GE SFP ports • AC power supply • Forwarding performance: 78 Mpps • Switching capacity: 104 Gbps/432 Gbps
 <p>CloudEngine S5735-L48P4S-A1</p>	<ul style="list-style-type: none"> • 48 x 10/100/1000Base-T ports, 4 x GE SFP ports • AC power supply • PoE+ • Forwarding performance: 78 Mpps • Switching capacity: 104 Gbps/432 Gbps
 <p>CloudEngine S5735-L48T4S-A1</p>	<ul style="list-style-type: none"> • 48 x 10/100/1000Base-T ports, 4 x 10 GE SFP+ ports • AC power supply • Forwarding performance: 132 Mpps

Models and Appearances	Description
CloudEngine S5735-L48T4X-A1	<ul style="list-style-type: none"> Switching capacity: 176 Gbps/432 Gbps
 <p>CloudEngine S5735-L48P4X-A1</p>	<ul style="list-style-type: none"> 48 x 10/100/1000Base-T ports, 4 x 10 GE SFP+ ports AC power supply PoE+ Forwarding performance: 132 Mpps Switching capacity: 176 Gbps/432 Gbps
 <p>CloudEngine S5735-L12T4S-A</p>	<ul style="list-style-type: none"> 12 x 10/100/1000Base-T ports, 4 x GE SFP ports AC power supply Forwarding performance: 24 Mpps Switching capacity: 32 Gbps/336 Gbps
 <p>CloudEngine S5735-L12P4S-A</p>	<ul style="list-style-type: none"> 12 x 10/100/1000Base-T ports, 4 x GE SFP ports AC power supply PoE+ Forwarding performance: 24 Mpps Switching capacity: 32 Gbps/336 Gbps
 <p>CloudEngine S5735-L24T4S-A</p>	<ul style="list-style-type: none"> 24 x 10/100/1000Base-T ports, 4 x GE SFP ports AC power supply Forwarding performance: 42 Mpps Switching capacity: 56 Gbps/336 Gbps
 <p>CloudEngine S5735-L24P4S-A</p>	<ul style="list-style-type: none"> 24 x 10/100/1000Base-T ports, 4 x GE SFP ports AC power supply PoE+ Forwarding performance: 42 Mpps Switching capacity: 56 Gbps/336 Gbps
 <p>CloudEngine S5735-L24T4X-A</p>	<ul style="list-style-type: none"> 24 x 10/100/1000Base-T ports, 4 x 10 GE SFP+ ports AC power supply Forwarding performance: 96 Mpps Switching capacity: 128 Gbps/336 Gbps
 <p>CloudEngine S5735-L24T4X-D</p>	<ul style="list-style-type: none"> 24 x 10/100/1000Base-T ports, 4 x 10 GE SFP+ ports DC power supply Forwarding performance: 96 Mpps Switching capacity: 128 Gbps/336 Gbps
 <p>CloudEngine S5735-L24P4X-A</p>	<ul style="list-style-type: none"> 24 x 10/100/1000Base-T ports, 4 x 10 GE SFP+ ports AC power supply PoE+ Forwarding performance: 96 Mpps Switching capacity: 128 Gbps/336 Gbps
 <p>CloudEngine S5735-L48T4S-A</p>	<ul style="list-style-type: none"> 48 x 10/100/1000Base-T ports, 4 x GE SFP ports AC power supply Forwarding performance: 78 Mpps Switching capacity: 104 Gbps/432 Gbps

Models and Appearances	Description
 CloudEngine S5735-L48T4X-A	<ul style="list-style-type: none"> • 48 x 10/100/1000Base-T ports, 4 x 10 GE SFP+ ports • AC power supply • Forwarding performance: 132 Mpps • Switching capacity: 176 Gbps/432 Gbps
 CloudEngine S5735-L48P4X-A	<ul style="list-style-type: none"> • 48 x 10/100/1000Base-T ports, 4 x 10 GE SFP+ ports • AC power supply • PoE+ • Forwarding performance: 132 Mpps • Switching capacity: 176 Gbps/432 Gbps

Note: The value before the slash (/) refers to the device's switching capability, while the value after the slash (/) means the system's switching capability.

Features and Highlights

Flexible Ethernet Networking

- In addition to supporting traditional Spanning Tree Protocol (STP), Rapid Spanning Tree Protocol (RSTP), and Multiple Spanning Tree Protocol (MSTP), CloudEngine S5735-L is also designed with Huawei-developed Smart Ethernet Protection (SEP) technology and the industry's latest Ethernet Ring Protection Switching (ERPS) technology. SEP is a ring protection protocol specific to the Ethernet link layer, and applies to various ring network topologies, such as open ring topology, closed ring topology, and cascading ring topology. This protocol is reliable, easy to maintain, and implements fast protection switching within 50 ms. ERPS is defined in ITU-T G.8032, and it implements millisecond-level protection switching based on traditional Ethernet MAC and bridging functions.
- CloudEngine S5735-L supports Smart Link, which implements backup of uplinks. One CloudEngine S5735-L switch can connect to multiple aggregation switches through multiple links, significantly improving reliability of access devices.
- CloudEngine S5735-L supports Ethernet OAM (IEEE 802.3ah/802.1ag) to fast-detect link faults.

Diversified Security Control

- CloudEngine S5735-L supports 802.1X authentication, MAC address authentication, and hybrid authentication on a per port basis, as well as Portal authentication on a per VLANIF interface basis, and implements dynamic policy delivery (VLAN, QoS, and ACL) to users.
- CloudEngine S5735-L provides a series of mechanisms to defend against DoS attacks and user-targeted attacks. DoS attacks are targeted at switches and include SYN flood, Land, Smurf, and ICMP flood attacks. User-targeted attacks include bogus DHCP server attacks, IP/MAC address spoofing, DHCP request flood, and changing of the DHCP CHADDR value.
- CloudEngine S5735-L sets up and maintains a DHCP snooping binding table, and discards the packets that do not match the table entries. The DHCP snooping trusted port feature ensures that users connect only to the authorized DHCP server.
- CloudEngine S5735-L supports strict ARP learning. This feature prevents ARP spoofing attackers from exhausting ARP entries so that users can connect to the Internet normally.

Easy Operation and Maintenance

- CloudEngine S5735-L supports Huawei Easy Operation, a solution that provides zero-touch deployment, replacement of faulty devices without additional configuration, USB-based deployment*, batch device configuration, and batch remote upgrade. The Easy Operation solution facilitates device deployment, upgrade, service provisioning, and other management and maintenance operations, and also greatly reduces O&M costs. CloudEngine S5735-L can be managed and maintained using Simple Network Management Protocol (SNMP) V1, V2, and V3, Command Line Interface (CLI), web-based network management system, or Secure Shell (SSH) V2.0. Additionally, it supports remote network monitoring (RMON), multiple log hosts, port traffic statistics collection, and network quality analysis, paving the way for network optimization and reconstruction.
- CloudEngine S5735-L supports the EasyDeploy function. Specifically, the Commander collects the topology information of the downstream clients and saves client startup information based on the topology. Clients can be replaced without configuration.

Configuration and scripts can be delivered to clients in batches. In addition, the configuration delivery result can be queried. The Commander can also collect and display power consumption information on the entire network.

- CloudEngine S5735-L can use the GARP VLAN Registration Protocol (GVRP) to implement VLAN dynamic distribution, registration, and attribute propagation. GVRP reduces manual configuration workload and ensures correct configuration.
- CloudEngine S5735-L supports MUX VLAN, which involves a principal VLAN and multiple subordinate VLANs. Subordinate VLANs are classified into group VLANs and separate VLANs. Ports in the principal VLAN can communicate with ports in subordinate VLANs. Ports in a subordinate group VLAN can communicate with each other, whereas ports in a subordinate separate VLAN cannot communicate with each other. CloudEngine S5735-L also supports VLAN Central Management Protocol (VCMP) and VLAN-Based Spanning Tree (VBST) protocol.

Note: Only those switches with USB ports can USB-based deployment.

iStack

- CloudEngine S5735-L supports intelligent stack (iStack). This technology combines multiple switches into a logical switch. Member switches in a stack implement redundancy backup to improve device reliability and use inter-device link aggregation to improve link reliability.
- iStack provides high network scalability. You can increase ports, bandwidth, and processing capacity of a stack by simply adding member switches to the stack.
- iStack also simplifies device configuration and management. After a stack is set up, multiple physical switches are virtualized into one logical device. You can log in to any member switch in the stack to manage all the member switches in the stack. CloudEngine S5735-L support stacking through electrical ports.

Note: Mixed stacking between CloudEngine S5735-L-A/D and CloudEngine S5735-L-A1/D1 is not supported.

Excellent Network Traffic Analysis

CloudEngine S5735-L supports the sFlow function. It uses a method defined in the sFlow standard to sample traffic passing through it and sends sampled traffic to the collector in real time. The collected traffic statistics are used to generate statistical reports, helping enterprises maintain their networks.

PoE Function

- **Perpetual PoE:** When a PoE switch is abnormal Power-off or the software version is upgraded, the power supply to PDs is not interrupted. This capability ensures that PDs are not powered off during the switch reboot.
- **Fast PoE:** PoE switches can supply power to PDs within seconds after they are powered on. This is different from common switches that generally take 1 to 3 minutes to start to supply power to PDs. When a PoE switch reboots due to a power failure, the PoE switch continues to supply power to the PDs immediately after being powered on without waiting until it finishes reboot. This greatly shortens the power failure time of PDs.

Intelligent O&M

- CloudEngine S5735-L provides telemetry technology to collect device data in real time and send the data to Huawei campus network analyzer CampusInsight. The CampusInsight analyzes network data based on the intelligent fault identification algorithm, accurately displays the real-time network status, effectively demarcates and locates faults in a timely manner, and identifies network problems that affect user experience, accurately guaranteeing user experience.
- CloudEngine S5735-L supports a variety of intelligent O&M features for audio and video services, including the enhanced Media Delivery Index (eMDI). With this eMDI function, the switch can function as a monitored node to periodically conduct statistics and report audio and video service indicators to the CampusInsight platform. In this way, the CampusInsight platform can quickly demarcate audio and video service quality faults based on the results of multiple monitored nodes.

Intelligent Upgrade

- CloudEngine S5735-L supports the intelligent upgrade feature. Specifically, CloudEngine S5735-L obtains the version upgrade path and downloads the newest version for upgrade from the Huawei Online Upgrade Platform (HOUP). The entire upgrade process is highly automated and achieves one-click upgrade. In addition, preloading the version is supported, which greatly shortens the upgrade time and service interruption time.
- The intelligent upgrade feature greatly simplifies device upgrade operations and makes it possible for the customer to upgrade the version independently. This greatly reduces the customer's maintenance costs. In addition, the upgrade policies on the HOUP platform standardize the upgrade operations, which greatly reduces the risk of upgrade failures.

Cloud Management

- The Huawei cloud management platform allows users to configure, monitor, and inspect switches on the cloud, reducing on-site deployment and O&M manpower costs and decreasing network OPEX. Huawei switches support both cloud management and on-premise management modes. These two management modes can be flexibly switched as required to achieve smooth evolution while maximizing return on investment (ROI).

OPS

- CloudEngine S5735-L supports Open Programmability System (OPS), an open programmable system based on the Python language. IT administrators can program the O&M functions of a CloudEngine S5735-L switch through Python scripts to quickly innovate functions and implement intelligent O&M.

Licensing

CloudEngine S5735-L supports both the traditional feature-based licensing mode and the latest Huawei IDN One Software (N1 mode for short) licensing mode. The N1 mode is ideal for deploying Huawei CloudCampus Solution in the on-premises scenario, as it greatly enhances the customer experiences in purchasing and upgrading software services with simplicity.

Software Package Features in N1 Mode

Switch Functions	N1 Basic Software	N1 Foundation Software Package	N1 Advanced Software Package
Basic network functions: Layer 2 functions, IPv4, IPv6, SVF, and others Note: For details, see the Service Features	√	√	√
Basic network automation based on the iMaster NCE-Campus: <ul style="list-style-type: none">• Basic automation: Plug-and-play• Basic monitoring: Application visualization• NE management: Image and topology management and discovery• User access authentication	x	√	√
Advanced network automation and intelligent O&M: CampusInsight basic functions	x	x	√

Note: Only V200R019C10 and later versions can support N1 mode

Product Specifications

CloudEngine S5735-L-A1/D1 series switches:

Item	CloudEngine S5735-L8T4S-A1	CloudEngine S5735-L8P4S-A1	CloudEngine S5735-L8T4X-A1	CloudEngine S5735-L8P4X-A1	CloudEngine S5735-L24T4S-A1
Fixed port	8 x 10/100/1000Base-T ports, 4 x GE SFP ports	8 x 10/100/1000Base-T ports(PoE+), 4 x GE SFP ports	8 x 10/100/1000Base-T ports, 4 x 10 GE SFP+ ports	8 x 10/100/1000Base-T ports(PoE+), 4 x 10 GE SFP+ ports	24 x 10/100/1000Base-T ports, 4 x GE SFP ports
Dimensions (H x W x D)	43.6 mm x 250 mm x 180 mm	43.6 mm x 300 mm x 220 mm	43.6 mm x 250 mm x 180 mm	43.6 mm x 300 mm x 220 mm	43.6 mm x 442 mm x 220 mm

Item	CloudEngine S5735-L8T4S-A1	CloudEngine S5735-L8P4S-A1	CloudEngine S5735-L8T4X-A1	CloudEngine S5735-L8P4X-A1	CloudEngine S5735-L24T4S-A1
Chassis height	1 U	1 U	1 U	1 U	1 U
Chassis weight (including packaging)	2.02 kg	3.17 kg	2.08 kg	3.17 kg	3.34 kg
Power supply type	Built-in AC power	Built-in AC power	Built-in AC power	Built-in AC power	Built-in AC power
Rated voltage range	100 V AC to 240 V AC, 50/60 Hz	100 V AC to 240 V AC, 50/60 Hz	100 V AC to 240 V AC, 50/60 Hz	100 V AC to 240 V AC, 50/60 Hz	100 V AC to 240 V AC, 50/60 Hz
Maximum voltage range	AC input: 90 V AC to 264 V AC, 45 Hz to 65 Hz	AC input: 90 V AC to 264 V AC, 45 Hz to 65 Hz	AC input: 90 V AC to 264 V AC, 45 Hz to 65 Hz	AC input: 90 V AC to 264 V AC, 45 Hz to 65 Hz	AC input: 90 V AC to 264 V AC, 45 Hz to 65 Hz
Maximum power consumption	26.3 W	<ul style="list-style-type: none"> 38.6 W (without PD) 162.6 W (with PD, PD power consumption of 124 W) 	26.3 W	<ul style="list-style-type: none"> 39.1 W (without PD) 163.1 W (with PD, PD power consumption of 124 W) 	47.6 W
Noise	43dB (A)	42.2dB (A)	43dB (A)	42.2dB (A)	39dB (A)
Long-term operating temperature	<ul style="list-style-type: none"> 0-1800 m altitude: -5°C to +50°C 1800-5000 m altitude: The operating temperature reduces by 1°C every time the altitude increases by 220 m. 	<ul style="list-style-type: none"> 0-1800 m altitude: -5°C to +50°C 1800-5000 m altitude: The operating temperature reduces by 1°C every time the altitude increases by 220 m. 	<ul style="list-style-type: none"> 0-1800 m altitude: -5°C to +50°C 1800-5000 m altitude: The operating temperature reduces by 1°C every time the altitude increases by 220 m. 	<ul style="list-style-type: none"> 0-1800 m altitude: -5°C to +50°C 1800-5000 m altitude: The operating temperature reduces by 1°C every time the altitude increases by 220 m. 	<ul style="list-style-type: none"> 0-1800 m altitude: -5°C to +50°C 1800-5000 m altitude: The operating temperature reduces by 1°C every time the altitude increases by 220 m.
Short-term operating temperature	NA	NA	NA	NA	NA
Storage temperature	-40°C to +70°C	-40°C to +70°C	-40°C to +70°C	-40°C to +70°C	-40°C to +70°C
Relative humidity	5% to 95% (non-condensing)	5% to 95% (non-condensing)	5% to 95% (non-condensing)	5% to 95% (non-condensing)	5% to 95% (non-condensing)
Surge protection specification (service port)	±7 kV in common mode	±7 kV in common mode	±7 kV in common mode	±7 kV in common mode	±7 kV in common mode
Surge protection specification (power port)	<ul style="list-style-type: none"> Differential mode: ± 6 kV Common mode: ± 6 kV 	<ul style="list-style-type: none"> Differential mode: ± 6 kV Common mode: ± 6 kV 	<ul style="list-style-type: none"> Differential mode: ± 6 kV Common mode: ± 6 kV 	<ul style="list-style-type: none"> Differential mode: ± 6 kV Common mode: ± 6 kV 	<ul style="list-style-type: none"> Differential mode: ± 6 kV Common mode: ± 6 kV
Heat	Air-cooled heat	Air-cooled heat	Air-cooled heat	Air-cooled heat	Air-cooled heat

Item	CloudEngine S5735-L8T4S-A1	CloudEngine S5735-L8P4S-A1	CloudEngine S5735-L8T4X-A1	CloudEngine S5735-L8P4X-A1	CloudEngine S5735-L24T4S-A1
dissipation	dissipation and intelligent speed adjustment	dissipation and intelligent speed adjustment	dissipation and intelligent speed adjustment	dissipation and intelligent speed adjustment	dissipation and intelligent speed adjustment
Physical security	One Kensington lock slot, can be used to lock the device to mounting bracket				

Item	CloudEngine S5735-L24P4S-A1	CloudEngine S5735-L24T4X-A1	CloudEngine S5735-L24T4X-D1	CloudEngine S5735-L24P4X-A1	CloudEngine S5735-L32ST4X-A1
Fixed port	24 x 10/100/1000Base-T ports(PoE+), 4 x GE SFP ports	24 x 10/100/1000Base-T ports, 4 x 10 GE SFP+ ports	24 x 10/100/1000Base-T ports, 4 x 10 GE SFP+ ports	24 x 10/100/1000Base-T ports(PoE+), 4 x 10 GE SFP+ ports	24 x GE SFP ports, 8 x 10/100/1000Base-T ports, 4 x 10 GE SFP+ ports
Dimensions (H x W x D)	43.6 mm x 442 mm x 220 mm	43.6 mm x 442 mm x 220 mm	43.6 mm x 442 mm x 220 mm	43.6 mm x 442 mm x 220 mm	43.6 mm x 442 mm x 220 mm
Chassis height	1 U	1 U	1 U	1 U	1 U
Chassis weight (including packaging)	3.91 kg	3.48 kg	3.28 kg	3.93 kg	4.03 kg
Power supply type	Built-in AC power type	Built-in AC power	Built-in DC power	Built-in AC power	Built-in AC power
Rated voltage range	100 V AC to 240 V AC, 50/60 Hz	100 V AC to 240 V AC, 50/60 Hz	-48V DC~-60V DC	100 V AC to 240 V AC, 50/60 Hz	100 V AC to 240 V AC, 50/60 Hz
Maximum voltage range	<ul style="list-style-type: none"> AC input: 90 V AC to 290 V AC, 45 Hz to 65 Hz High-voltage DC input: 190 V DC to 290 V DC (meeting 240 V high-voltage DC certification) 	<ul style="list-style-type: none"> AC input: 90 V AC to 290 V AC, 45 Hz to 65 Hz 	-38.4V DC~-72V DC	<ul style="list-style-type: none"> AC input: 90 V AC to 290 V AC, 45 Hz to 65 Hz High-voltage DC input: 190 V DC to 290 V DC (meeting 240 V high-voltage DC certification) 	<ul style="list-style-type: none"> AC input: 90 V AC to 264 V AC, 47 Hz to 63 Hz High-voltage DC input: 190 V DC to 290 V DC (meeting 240 V high-voltage DC certification)
Maximum power consumption	<ul style="list-style-type: none"> 53.2W(without PD) 433.2W(with PD,PD Power consumption of :380W) 	45.6 W	37.3 W	<ul style="list-style-type: none"> 53.8W(without PD) 433.8W(with PD,PD Power consumption of :380W) 	66.8 W
Noise	50dB (A)	39dB (A)	39dB (A)	50dB (A)	46.8 dB(A)
Long-term operating temperature	<ul style="list-style-type: none"> 0-1800 m altitude: -5°C to +50°C 	<ul style="list-style-type: none"> 0-1800 m altitude: -5°C to +50°C 	<ul style="list-style-type: none"> 0-1800 m altitude: -5°C to +50°C 	<ul style="list-style-type: none"> 0-1800 m altitude: -5°C to +50°C 	<ul style="list-style-type: none"> 0-1800 m altitude: -5°C to +50°C

Item	CloudEngine S5735-L24P4S-A1	CloudEngine S5735-L24T4X-A1	CloudEngine S5735-L24T4X-D1	CloudEngine S5735-L24P4X-A1	CloudEngine S5735-L32ST4X-A1
	<ul style="list-style-type: none"> 1800-5000 m altitude: The operating temperature reduces by 1°C every time the altitude increases by 220 m. 	<ul style="list-style-type: none"> 1800-5000 m altitude: The operating temperature reduces by 1°C every time the altitude increases by 220 m. 	<ul style="list-style-type: none"> 1800-5000 m altitude: The operating temperature reduces by 1°C every time the altitude increases by 220 m. 	<ul style="list-style-type: none"> 1800-5000 m altitude: The operating temperature reduces by 1°C every time the altitude increases by 220 m. 	<ul style="list-style-type: none"> 1800-5000 m altitude: The operating temperature reduces by 1°C every time the altitude increases by 220 m.
Short-term operating temperature	<ul style="list-style-type: none"> 0-1800 m altitude: -5°C to +55°C 1800-5000 m altitude: The operating temperature reduces by 1°C every time the altitude increases by 220 m. 	NA	NA	<ul style="list-style-type: none"> 0-1800 m altitude: -5°C to +55°C 1800-5000 m altitude: The operating temperature reduces by 1°C every time the altitude increases by 220 m. 	<ul style="list-style-type: none"> 0-1800 m altitude: -5°C to +55°C 1800-5000 m altitude: The operating temperature reduces by 1°C every time the altitude increases by 220 m.
Storage temperature	-40°C to +70°C	-40°C to +70°C	-40°C to +70°C	-40°C to +70°C	-40°C to +70°C
Relative humidity	5% to 95% (non-condensing)	5% to 95% (non-condensing)	5% to 95% (non-condensing)	5%-95%(non-condensing)	5% to 95% (non-condensing)
Surge protection specification (service port)	±7 kV in common mode	±7 kV in common mode	±7 kV in common mode	±7 kV in common mode	±7 kV in common mode
Surge protection specification (power port)	<ul style="list-style-type: none"> Differential mode: ± 6 kV Common mode: ± 6 kV 	<ul style="list-style-type: none"> Differential mode: ± 6 kV Common mode: ± 6 kV 	<ul style="list-style-type: none"> Differential mode: ± 2 kV Common mode: ± 4 kV 	<ul style="list-style-type: none"> Differential mode: ± 6 kV Common mode: ± 6 kV 	<ul style="list-style-type: none"> Differential mode: ± 6 kV Common mode: ± 6 kV
Heat dissipation	Air-cooled heat dissipation and intelligent speed adjustment	Air-cooled heat dissipation and intelligent speed adjustment	Air-cooled heat dissipation and intelligent speed adjustment	Air-cooled heat dissipation and intelligent speed adjustment	Air-cooled heat dissipation and intelligent speed adjustment
Physical security	One Kensington lock slot, can be used to lock the device to mounting bracket				

Item	CloudEngine S5735-L32ST4X-D1	CloudEngine S5735-L48T4S-A1	CloudEngine S5735-L48P4S-A1	CloudEngine S5735-L48T4X-A1	CloudEngine S5735-L48P4X-A1
Fixed port	24 x GE SFP ports, 8 x 10/100/1000Base-T ports, 4 x 10 GE SFP+ ports	48 x 10/100/1000Base-T ports, 4 x GE SFP ports	48 x 10/100/1000Base-T ports(PoE+), 4 x GE SFP ports	48 x 10/100/1000Base-T ports, 4 x 10 GE SFP+ ports	48 x 10/100/1000Base-T ports(PoE+), 4 x 10 GE SFP+ ports

Item	CloudEngine S5735-L32ST4X-D1	CloudEngine S5735-L48T4S-A1	CloudEngine S5735-L48P4S-A1	CloudEngine S5735-L48T4X-A1	CloudEngine S5735-L48P4X-A1
Dimensions (H x W x D)	43.6 mm x 442 mm x 220 mm	43.6 mm x 442 mm x 220 mm	43.6 mm x 442 mm x 220 mm	43.6 mm x 442 mm x 220 mm	43.6 mm x 442 mm x 220 mm
Chassis height	1 U	1 U	1 U	1 U	1 U
Chassis weight (including packaging)	3.85 kg	3.74 kg	4.28 kg	3.79 kg	4.28 kg
Power supply type	Built-in DC power	Built-in AC power	Built-in AC power	Built-in AC power	Built-in AC power
Rated voltage range	-48V DC~-60V DC	100 V AC to 240 V AC, 50/60 Hz	AC input : 100 V AC to 240 V AC, 50/60 Hz	100 V AC to 240 V AC, 50/60 Hz	AC input : 100 V AC to 240 V AC, 50/60 Hz
Maximum voltage range	-38.4V DC~-72V DC	<ul style="list-style-type: none"> AC input: 90 V AC to 264 V AC, 47 Hz to 63 Hz 	<ul style="list-style-type: none"> AC input: 90 V AC to 290 V AC, 45 Hz to 65 Hz High-voltage DC input: 190 V DC to 290 V DC (meeting 240 V high-voltage DC certification) 	<ul style="list-style-type: none"> AC input: 90 V AC to 264 V AC, 47 Hz to 63 Hz 	<ul style="list-style-type: none"> AC input: 90 V AC to 290 V AC, 45 Hz to 65 Hz High-voltage DC input: 190 V DC to 290 V DC (meeting 240 V high-voltage DC certification)
Maximum power consumption	61.9 W	50.4 W	<ul style="list-style-type: none"> 76.1W(without PD) 456.1W(with PD,PD Power consumption of :380W) 	51.9 W	<ul style="list-style-type: none"> 76.1W(without PD) 456.1W(with PD,PD Power consumption of :380W)
Noise	46.8 dB(A)	48dB (A)	50dB (A)	48dB (A)	50dB (A)
Long-term operating temperature	<ul style="list-style-type: none"> 0-1800 m altitude: -5°C to +50°C 1800-5000 m altitude: The operating temperature reduces by 1°C every time the altitude increases by 220 m. 	<ul style="list-style-type: none"> 0-1800 m altitude: -5°C to +50°C 1800-5000 m altitude: The operating temperature reduces by 1°C every time the altitude increases by 220 m. 	<ul style="list-style-type: none"> 0-1800 m altitude: -5°C to +50°C 1800-5000 m altitude: The operating temperature reduces by 1°C every time the altitude increases by 220 m. 	<ul style="list-style-type: none"> 0-1800 m altitude: -5°C to +50°C 1800-5000 m altitude: The operating temperature reduces by 1°C every time the altitude increases by 220 m. 	<ul style="list-style-type: none"> 0-1800 m altitude: -5°C to +50°C 1800-5000 m altitude: The operating temperature reduces by 1°C every time the altitude increases by 220 m.
Short-term operating temperature	<ul style="list-style-type: none"> 0-1800 m altitude: -5°C to +55°C 1800-5000 m altitude: The operating temperature reduces by 1°C 	<ul style="list-style-type: none"> 0-1800 m altitude: -5°C to +55°C 1800-5000 m altitude: The operating temperature reduces by 1°C 	<ul style="list-style-type: none"> 0-1800 m altitude: -5°C to +55°C 1800-5000 m altitude: The operating temperature reduces by 1°C 	<ul style="list-style-type: none"> 0-1800 m altitude: -5°C to +55°C 1800-5000 m altitude: The operating temperature reduces by 1°C 	<ul style="list-style-type: none"> 0-1800 m altitude: -5°C to +55°C 1800-5000 m altitude: The operating temperature reduces by 1°C

Item	CloudEngine S5735-L32ST4X-D1	CloudEngine S5735-L48T4S-A1	CloudEngine S5735-L48P4S-A1	CloudEngine S5735-L48T4X-A1	CloudEngine S5735-L48P4X-A1
	1°C every time the altitude increases by 220 m.	every time the altitude increases by 220 m.	every time the altitude increases by 220 m.	1°C every time the altitude increases by 220 m.	every time the altitude increases by 220 m.
Storage temperature	-40°C to +70°C	-40°C to +70°C	-40°C to +70°C	-40°C to +70°C	-40°C to +70°C
Relative humidity	5% to 95% (non-condensing)	5% to 95% (non-condensing)	5%-95%(non-condensing)	5% to 95% (non-condensing)	5%-95%(non-condensing)
Surge protection specification (service port)	±7 kV in common mode	±7 kV in common mode	±7 kV in common mode	±7 kV in common mode	±7 kV in common mode
Surge protection specification (power port)	<ul style="list-style-type: none"> Differential mode: ± 2 kV Common mode: ± 4 kV 	<ul style="list-style-type: none"> Differential mode: ± 6 kV Common mode: ± 6 kV 	<ul style="list-style-type: none"> Differential mode: ± 6 kV Common mode: ± 6 kV 	<ul style="list-style-type: none"> Differential mode: ± 6 kV Common mode: ± 6 kV 	<ul style="list-style-type: none"> Differential mode: ± 6 kV Common mode: ± 6 kV
Heat dissipation	Air-cooled heat dissipation and intelligent speed adjustment	Air-cooled heat dissipation and intelligent speed adjustment	Air-cooled heat dissipation and intelligent speed adjustment	Air-cooled heat dissipation and intelligent speed adjustment	Air-cooled heat dissipation and intelligent speed adjustment
Physical security	One Kensington lock slot, can be used to lock the device to mounting bracket				

CloudEngine S5735-L-A/D series switches:

Item	CloudEngine S5735-L12T4S-A	CloudEngine S5735-L12P4S-A	CloudEngine S5735-L24T4S-A	CloudEngine S5735-L24P4S-A
Fixed port	12 x 10/100/1000Base-T ports, 4 x GE SFP ports	12 x 10/100/1000Base-T ports(PoE+), 4 x GE SFP ports	24 x 10/100/1000Base-T ports, 4 x GE SFP ports	24 x 10/100/1000Base-T ports(PoE+), 4 x GE SFP ports
Dimensions (H x W x D)	43.6 mm x 442 mm x 220 mm	43.6 mm x 442 mm x 220 mm	43.6 mm x 442 mm x 220 mm	43.6 mm x 442 mm x 220 mm
Chassis height	1 U	1 U	1 U	1 U
Chassis weight (including packaging)	3.83 kg	4.24 kg	4.08 kg	4.31 kg
Power supply type	Built-in AC power	Built-in AC power	Built-in AC power	Built-in AC power
Rated voltage range	100 V AC to 240 V AC, 50/60 Hz	100 V AC to 240 V AC, 50/60 Hz	100 V AC to 240 V AC, 50/60 Hz	100 V AC to 240 V AC, 50/60 Hz
Maximum voltage range	<ul style="list-style-type: none"> AC input: 90 V AC to 264 V AC, 47 Hz to 63 Hz High-voltage DC input: 190 V DC to 	<ul style="list-style-type: none"> AC input: 90 V AC to 290 V AC, 45 Hz to 65 Hz High-voltage DC input: 190 V DC to 	<ul style="list-style-type: none"> AC input: 90 V AC to 264 V AC, 47 Hz to 63 Hz High-voltage DC input: 190 V DC 	<ul style="list-style-type: none"> AC input: 90 V AC to 290 V AC, 45 Hz to 65 Hz High-voltage DC input: 190 V DC to 290 V DC

Item	CloudEngine S5735-L12T4S-A	CloudEngine S5735-L12P4S-A	CloudEngine S5735-L24T4S-A	CloudEngine S5735-L24P4S-A
	290 V DC (meeting 240 V high-voltage DC certification)	290 V DC (meeting 240 V high-voltage DC certification)	to 290 V DC (meeting 240 V high-voltage DC certification)	(meeting 240 V high-voltage DC certification)
Maximum power consumption	29 W	<ul style="list-style-type: none"> 49 W (without PD) 441 W (with PD, PD power consumption of 360 W) 	34 W	<ul style="list-style-type: none"> 53 W (without PD) 451 W (with PD, PD power consumption of 380 W)
Noise	Noise-free (no fans)	57.7dB (A)	Noise-free (no fans)	57.7dB (A)
Long-term operating temperature	<ul style="list-style-type: none"> 0-1800 m altitude: -5°C to +45°C 1800-5000 m altitude: The operating temperature reduces by 1°C every time the altitude increases by 220 m. 	<ul style="list-style-type: none"> 0-1800 m altitude: -5°C to +50°C 1800-5000 m altitude: The operating temperature reduces by 1°C every time the altitude increases by 220 m. 	<ul style="list-style-type: none"> 0-1800 m altitude: -5°C to +45°C 1800-5000 m altitude: The operating temperature reduces by 1°C every time the altitude increases by 220 m. 	<ul style="list-style-type: none"> 0-1800 m altitude: -5°C to +50°C 1800-5000 m altitude: The operating temperature reduces by 1°C every time the altitude increases by 220 m.
Short-term operating temperature	NA	<ul style="list-style-type: none"> 0-1800 m altitude: -5°C to +55°C 1800-5000 m altitude: The operating temperature reduces by 1°C every time the altitude increases by 220 m. 	NA	<ul style="list-style-type: none"> 0-1800 m altitude: -5°C to +55°C 1800-5000 m altitude: The operating temperature reduces by 1°C every time the altitude increases by 220 m.
Storage temperature	-40°C to +70°C	-40°C to +70°C	-40°C to +70°C	-40°C to +70°C
Relative humidity	5% to 95% (non-condensing)	5% to 95% (non-condensing)	5% to 95% (non-condensing)	5% to 95% (non-condensing)
Surge protection specification (service port)	±7 kV in common mode	±7 kV in common mode	±7 kV in common mode	±7 kV in common mode
Surge protection specification (power port)	<ul style="list-style-type: none"> Differential mode: ±6 kV Common mode: ±6 kV 	<ul style="list-style-type: none"> Differential mode: ±6 kV Common mode: ±6 kV 	<ul style="list-style-type: none"> Differential mode: ±6 kV Common mode: ±6 kV 	<ul style="list-style-type: none"> Differential mode: ±6 kV Common mode: ±6 kV
Heat dissipation	Natural heat dissipation	Air-cooled heat dissipation and intelligent speed adjustment	Natural heat dissipation	Air-cooled heat dissipation and intelligent speed adjustment
Physical security	One Kensington lock slot, can be used to lock the device to mounting bracket			

Item	CloudEngine S5735-L24T4X-A	CloudEngine S5735-L24T4X-D	CloudEngine S5735-L24P4X-A	CloudEngine S5735-L48T4S-A
Fixed port	24 x 10/100/1000Base-T ports, 4 x 10 GE SFP+ ports	24 x 10/100/1000Base-T ports, 4 x 10 GE SFP+ ports	24 x 10/100/1000Base-T ports(PoE+), 4 x 10 GE SFP+ ports	48 x 10/100/1000Base-T ports, 4 x GE SFP ports
Dimensions (H x W x D)	43.6 mm x 442 mm x 220 mm	43.6 mm x 442 mm x 220 mm	43.6 mm x 442 mm x 220 mm	43.6 mm x 442 mm x 220 mm
Chassis height	1 U	1 U	1 U	1 U
Chassis weight (including packaging)	4 kg	4 kg	4.31 kg	4.42 kg
Power supply type	Built-in AC power	Built-in DC power	Built-in AC power	Built-in AC power
Rated voltage range	100 V AC to 240 V AC, 50/60 Hz	-48V DC~-60V DC	100 V AC to 240 V AC, 50/60 Hz	100 V AC to 240 V AC, 50/60 Hz
Maximum voltage range	<ul style="list-style-type: none"> AC input: 90 V AC to 264 V AC, 47 Hz to 63 Hz High-voltage DC input: 190 V DC to 290 V DC (meeting 240 V high-voltage DC certification) 	-38.4V DC~-72V DC	<ul style="list-style-type: none"> AC input: 90 V AC to 290 V AC, 45 Hz to 60 Hz High-voltage DC input: 190 V DC to 290 V DC (meeting 240 V high-voltage DC certification) 	<ul style="list-style-type: none"> AC input: 90 V AC to 264 V AC, 47 Hz to 63 Hz High-voltage DC input: 190 V DC to 290 V DC (meeting 240 V high-voltage DC certification)
Maximum power consumption	43 W	43 W	<ul style="list-style-type: none"> 56 W (without PD) 458 W (with PD, PD power consumption of 380 W) 	53 W
Noise	50.8dB (A)	47.3dB (A)	57.7dB (A)	53.3dB (A)
Long-term operating temperature	<ul style="list-style-type: none"> 0-1800 m altitude: -5°C to +50°C 1800-5000 m altitude: The operating temperature reduces by 1°C every time the altitude increases by 220 m. 	<ul style="list-style-type: none"> 0-1800 m altitude: -5°C to +50°C 1800-5000 m altitude: The operating temperature reduces by 1°C every time the altitude increases by 220 m. 	<ul style="list-style-type: none"> 0-1800 m altitude: -5°C to +50°C 1800-5000 m altitude: The operating temperature reduces by 1°C every time the altitude increases by 220 m. 	<ul style="list-style-type: none"> 0-1800 m altitude: -5°C to +50°C 1800-5000 m altitude: The operating temperature reduces by 1°C every time the altitude increases by 220 m.
Short-term operating temperature	<ul style="list-style-type: none"> 0-1800 m altitude: -5°C to +55°C 1800-5000 m altitude: The operating temperature reduces by 1°C every time the altitude increases by 220 m. 	<ul style="list-style-type: none"> 0-1800 m altitude: -5°C to +55°C 1800-5000 m altitude: The operating temperature reduces by 1°C every time the altitude increases by 	<ul style="list-style-type: none"> 0-1800 m altitude: -5°C to +55°C 1800-5000 m altitude: The operating temperature reduces by 1°C every time the 	<ul style="list-style-type: none"> 0-1800 m altitude: -5°C to +55°C 1800-5000 m altitude: The operating temperature reduces by 1°C every time the altitude increases by 220 m.

Item	CloudEngine S5735-L24T4X-A	CloudEngine S5735-L24T4X-D	CloudEngine S5735-L24P4X-A	CloudEngine S5735-L48T4S-A
		220 m.	altitude increases by 220 m.	
Storage temperature	-40°C to +70°C	-40°C to +70°C	-40°C to +70°C	-40°C to +70°C
Relative humidity	5% to 95% (non-condensing)	5% to 95% (non-condensing)	5% to 95% (non-condensing)	5% to 95% (non-condensing)
Surge protection specification (service port)	±7 kV in common mode	±7 kV in common mode	±7 kV in common mode	±7 kV in common mode
Surge protection specification (power port)	<ul style="list-style-type: none"> Differential mode: ± 6 kV Common mode: ±6 kV 	<ul style="list-style-type: none"> Differential mode: ± 2 kV Common mode: ±4 kV 	<ul style="list-style-type: none"> Differential mode: ± 6 kV Common mode: ±6 kV 	<ul style="list-style-type: none"> Differential mode: ± 6 kV Common mode: ±6 kV
Heat dissipation	Air-cooled heat dissipation and intelligent speed adjustment	Air-cooled heat dissipation and intelligent speed adjustment	Air-cooled heat dissipation and intelligent speed adjustment	Air-cooled heat dissipation and intelligent speed adjustment
Physical security	One Kensington lock slot, can be used to lock the device to mounting bracket			

Item	CloudEngine S5735-L48T4X-A	CloudEngine S5735-L48P4X-A
Fixed port	48 x 10/100/1000Base-T ports, 4 x 10 GE SFP+ ports	48 x 10/100/1000Base-T ports(PoE+), 4 x 10 GE SFP+ ports
Dimensions (H x W x D)	43.6 mm x 442 mm x 220 mm	43.6 mm x 442 mm x 420 mm
Chassis height	1 U	1 U
Chassis weight (including packaging)	4.42 kg	8.7 kg
Power supply type	Built-in AC power	<ul style="list-style-type: none"> 600 W PoE AC (pluggable) 1000 W PoE AC (pluggable) 1000 W PoE DC (pluggable)
Rated voltage range	100 V AC to 240 V AC, 50/60 Hz	<ul style="list-style-type: none"> AC input(600 /1000W AC PoE): 100 V AC to 130 V AC, 200 V AC to 240 V AC, 50/60 Hz High-Voltage DC input(600 /1000W AC PoE): 240 V DC DC input(1000 W DC PoE): -48 V DC to -60 V DC
Maximum voltage range	<ul style="list-style-type: none"> AC input: 90 V AC to 264 V AC, 47 Hz to 63 Hz High-voltage DC input: 190 V DC to 290 V DC (meeting 240 V high-voltage DC certification) 	<ul style="list-style-type: none"> AC input(600 /1000W AC PoE): 90 V AC to 290 V AC, 45 Hz to 65 Hz High-Voltage DC input(600 /1000W AC PoE): 190 V DC to 290 V DC DC input(1000 W DC PoE): -38.4 V DC to -72 V DC

Item	CloudEngine S5735-L48T4X-A	CloudEngine S5735-L48P4X-A
Maximum power consumption	54 W	<ul style="list-style-type: none"> 80 W (without PD) 914 W (with PD, PD power consumption of 870 W)
Noise	53.3dB (A)	58.9dB (A)
Long-term operating temperature	<ul style="list-style-type: none"> 0-1800 m altitude: -5°C to +50°C 1800-5000 m altitude: The operating temperature reduces by 1°C every time the altitude increases by 220 m. 	<ul style="list-style-type: none"> 0-1800 m altitude: -5°C to +50°C 1800-5000 m altitude: The operating temperature reduces by 1°C every time the altitude increases by 220 m.
Short-term operating temperature	<ul style="list-style-type: none"> 0-1800 m altitude: -5°C to +55°C 1800-5000 m altitude: The operating temperature reduces by 1°C every time the altitude increases by 220 m. 	<ul style="list-style-type: none"> 0-1800 m altitude: -5°C to +55°C 1800-5000 m altitude: The operating temperature reduces by 1°C every time the altitude increases by 220 m.
Storage temperature	-40°C to +70°C	-40°C to +70°C
Relative humidity	5% to 95% (non-condensing)	5% to 95% (non-condensing)
Surge protection specification (service port)	±7 kV in common mode	±7 kV in common mode
Surge protection specification (power port)	<ul style="list-style-type: none"> Differential mode: ± 6 kV Common mode: ±6 kV 	<ul style="list-style-type: none"> Differential mode: ± 6 kV Common mode: ±6 kV
Heat dissipation	Air-cooled heat dissipation and intelligent speed adjustment	Air-cooled heat dissipation and intelligent speed adjustment
Physical security	One Kensington lock slot, can be used to lock the device to mounting bracket	

Service Features

Item	Description
MAC address table	MAC address learning and aging
	32896 MAC entries(MAX)
	Static, dynamic, and blackhole MAC address entries
	Packet filtering based on source MAC addresses
	Interface-based MAC learning limiting
VLAN features	4K VLANs
	Guest VLAN and voice VLAN
	GVRP
	MUX VLAN
	VLAN assignment based on MAC addresses, protocols, IP subnets, policies, and interfaces
	1: 1 and N: 1 VLAN mapping
Ethernet loop protection	RRPP ring topology and RRPP multi-instance
	Smart Link tree topology and Smart Link multi-instance, providing millisecond-level protection switchover

Item	Description
	SEP
	ERPS (G.8032)
	STP (IEEE 802.1d), RSTP (IEEE 802.1w), and MSTP (IEEE 802.1s)
	BPDU protection, root protection, and loop protection
	BPDU tunnel
Multicast	PIM DM, PIM SM, PIM SSM
	IGMPv1/v2/v3 and IGMPv1/v2/v3 snooping
	MLD v1/v2 and MLDv1/v2 snooping
	Multicast forwarding in a VLAN and multicast replication between VLANs
	Multicast load balancing among member ports of a trunk
	Controllable multicast
	Interface-based multicast traffic statistics
IP routing	Static route, RIP, RIPv6, OSPF, OSPFv3
	Up to 4096 FIBv4 entries(MAX)
	Up to 1024 FIBv6 entries(MAX)
IPv6 features	Up to 1024 ND entries(MAX)
	Path MTU (PMTU)
	IPv6 ping, IPv6 traceroute, and IPv6 Telnet
Reliability	EFM OAM (802.3ah)
	CFM OAM (802.1ag)
	ITU-Y.1731
	DLDP
	LACP
QoS/ACL	Rate limiting on packets sent and received by an interface
	Packet redirection
	Interface-based traffic policing and two-rate and three-color CAR
	Eight queues on each interface
	WRR, DRR, SP, WRR+SP, and DRR+SP queue scheduling algorithms
	Re-marking of the 802.1p priority and DSCP priority
	Packet filtering at Layer 2 to Layer 4, filtering out invalid frames based on the source MAC address, destination MAC address, source IP address, destination IP address, TCP/UDP port number, protocol type, and VLAN ID
	Rate limiting in each queue and traffic shaping on interfaces
Security	Hierarchical user management and password protection
	DoS attack defense, ARP attack defense, and ICMP attack defense

Item	Description
	Binding of the IP address, MAC address, interface number, and VLAN ID
	Port isolation, port security, and sticky MAC
	MFF
	Blackhole MAC address entries
	Limit on the number of learned MAC addresses
	IEEE 802.1x authentication and limit on the number of users on an interface
	AAA authentication, RADIUS authentication, HWTACACS authentication, and NAC
	SSH V2.0
	Hypertext Transfer Protocol Secure (HTTPS)
	CPU defense
	Blacklist and whitelist
	DHCP relay, DHCP server, DHCP snooping
	DHCPv6 relay, DHCPv6 server, DHCPv6 snooping
	Supports separation between user authentication and policy enforcement points
Super Virtual Fabric (SVF)	Working as an SVF client that is plug-and-play with zero configuration
	Automatically loading the system software packages and patches of SVF clients
	Automatically delivering service configurations in a one-click manner
	Independent running of SVF clients
Management and maintenance	iStack
	Cloud management based on Netconf/Yang
	Virtual Cable Test (VCT)
	Remote configuration and maintenance using Telnet
	SNMPv1/v2c/v3
	RMON
	eSight and web-based NMS
	HTTPS
	LLDP/LLDP-MED
	System logs and multi-level alarms
	802.3az EEE
Interoperability	Supports VBST (Compatible with PVST/PVST+/RPVST)
	Supports LNP (Similar to DTP)
	Supports VCMP (Similar to VTP)

Networking and Applications

Large-Scale Enterprise Campus Network

CloudEngine S5735-L series switches can be deployed at the access layer of a campus network to build a high-performance and highly reliable enterprise network.

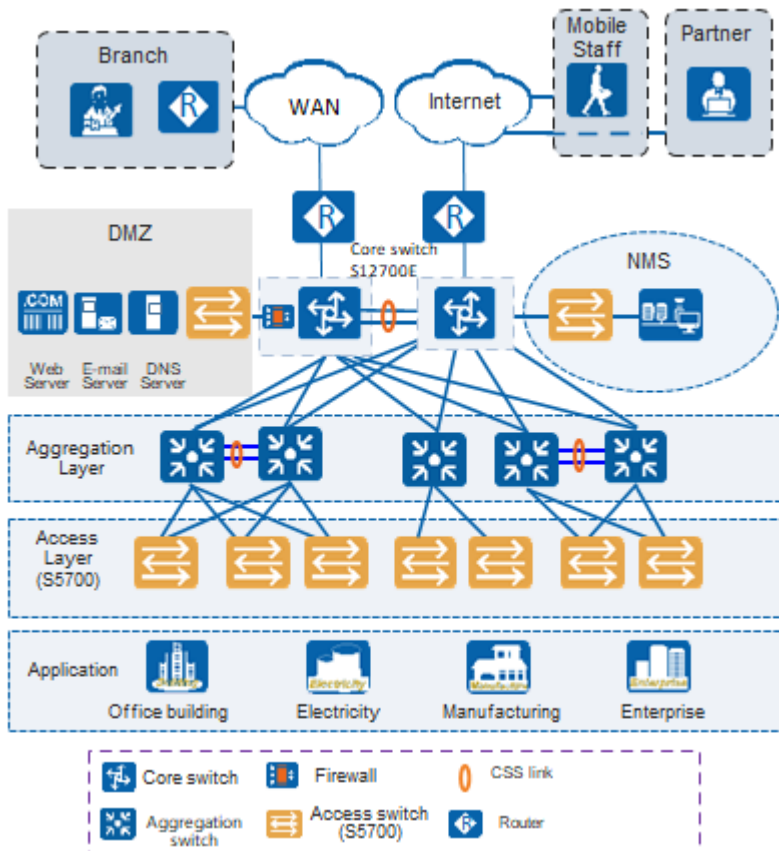

Small- or Medium-scale Enterprise Campus Network

CloudEngine S5735-L series switches can be deployed at the aggregation layer of a campus network to build a high-performance, multi-service, and highly reliable enterprise network.

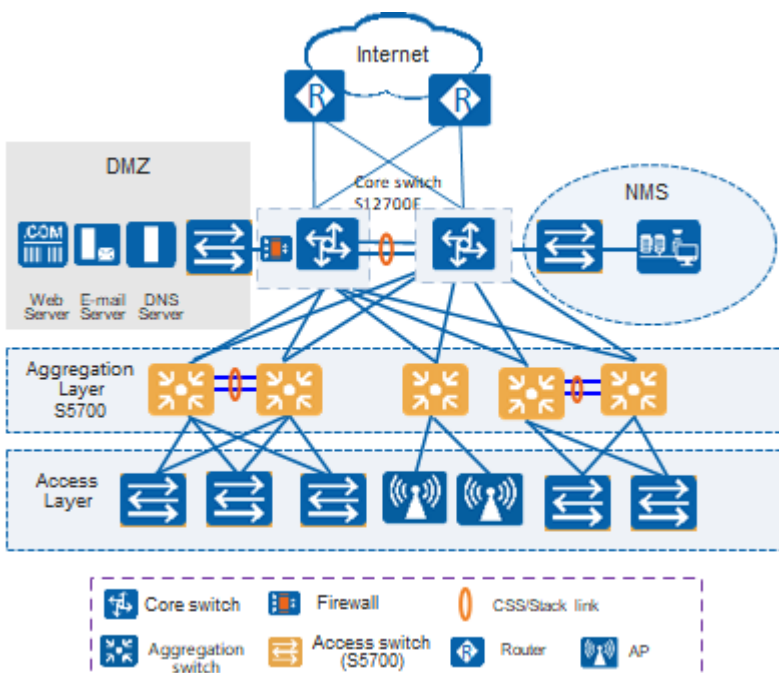

Small-scale Enterprise Campus Network

With powerful aggregation and routing capabilities of CloudEngine S5735-L series switches make them suitable for use as core switches in a small-scale enterprise network. Two or more S5735-L switches use iStack technology to ensure high reliability. They provide a variety of access control policies to achieve centralized management and simplify configuration.

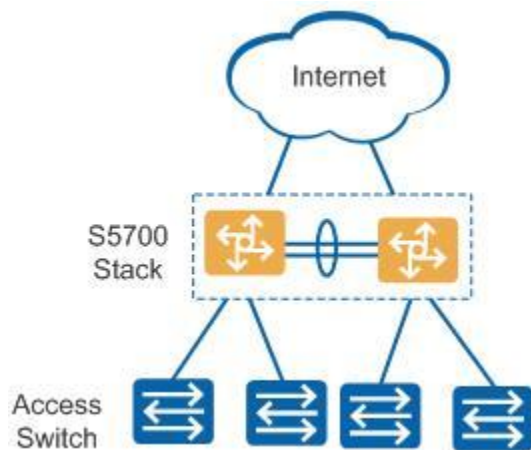

Application on a MAN

CloudEngine S5735-L series switches can be deployed at the access layer of a MAN (Metropolitan Area Network) to build a high-performance, multi-service, and highly reliable ISP MAN network.

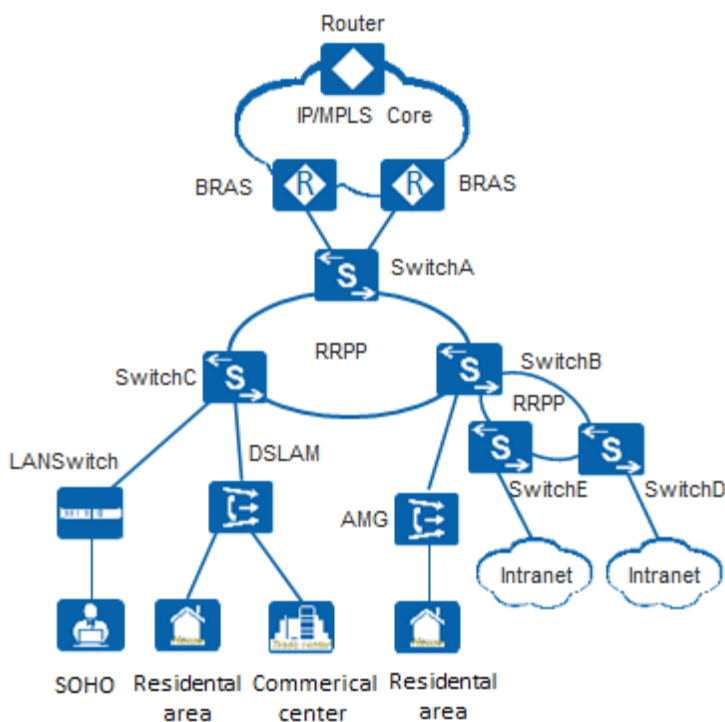

Application in Public Cloud

CloudCampus Solution is a network solution suite based on Huawei public cloud. CloudEngine S5735-L series switches can be located at the access layer.

The switches are plug-and-play. They go online automatically after being powered on and connected with network cables, without the need for complex configurations. The switches can connect to the management and control system (CloudCampus@AC-Campus for switches running V200R019C00 and earlier versions; iMaster NCE-Campus for switches running V200R019C10 and later versions), and use bidirectional certificate authentication to ensure management channel security. The switches provide the NETCONF and YANG interfaces, through which the management and control system delivers configurations to them. In addition, remote maintenance and fault diagnosis can be performed on the management and control system.

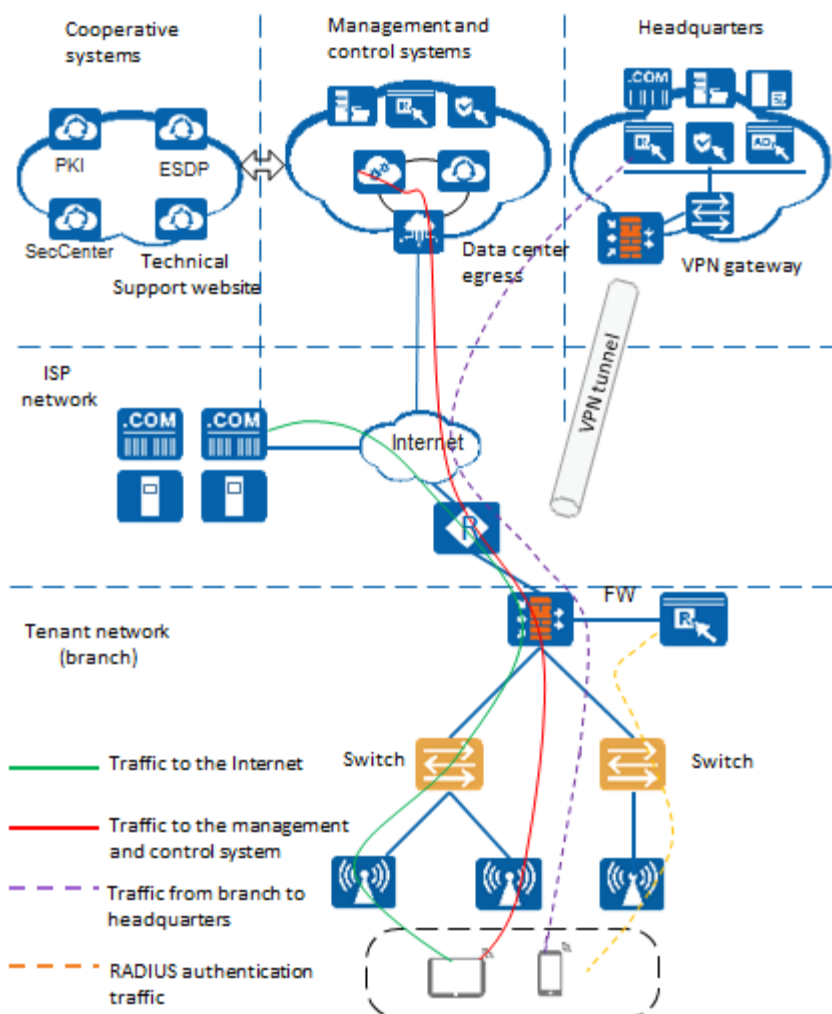

Ordering Information

Model	Product Description
CloudEngine S5735-L8T4S-A1	CloudEngine S5735-L8T4S-A1 (8*10/100/1000BASE-T ports, 4*GE SFP ports, AC power)
CloudEngine S5735-L8P4S-A1	CloudEngine S5735-L8P4S-A1 (8*10/100/1000BASE-T ports, 4*GE SFP ports, PoE+, AC power)
CloudEngine S5735-L8T4X-A1	CloudEngine S5735-L8T4X-A1 (8*10/100/1000BASE-T ports, 4*10GE SFP+ ports, AC power)
CloudEngine S5735-L8P4X-A1	CloudEngine S5735-L8P4X-A1 (8*10/100/1000BASE-T ports, 4*10GE SFP+ ports, PoE+, AC power)
CloudEngine S5735-L24T4S-A1	CloudEngine S5735-L24T4S-A1 (24*10/100/1000BASE-T ports, 4*GE SFP ports, AC power)
CloudEngine S5735-L24P4S-A1	CloudEngine S5735-L24P4S-A1 (24*10/100/1000BASE-T ports, 4*GE SFP ports, PoE+, AC power)
CloudEngine S5735-L24T4X-A1	CloudEngine S5735-L24T4X-A1 (24*10/100/1000BASE-T ports, 4*10GE SFP+ ports, AC power)
CloudEngine S5735-L24T4X-D1	CloudEngine S5735-L24T4X-D1 (24*10/100/1000BASE-T ports, 4*10GE SFP+ ports, DC power)
CloudEngine S5735-	CloudEngine S5735-L24P4X-A1 (24*10/100/1000BASE-T ports, 4*10GE SFP+ ports, PoE+,

Model	Product Description
L24P4X-A1	AC power)
CloudEngine S5735-L32ST4X-A1	CloudEngine S5735-L32ST4X-A1 (24*GE SFP ports, 8*10/100/1000BASE-T ports, 4*10GE SFP+ ports, AC power, front access)
CloudEngine S5735-L32ST4X-D1	CloudEngine S5735-L32ST4X-D1 (24*GE SFP ports, 8*10/100/1000BASE-T ports, 4*10GE SFP+ ports, DC power, front access)
CloudEngine S5735-L48T4S-A1	CloudEngine S5735-L48T4S-A1 (48*10/100/1000BASE-T ports, 4*GE SFP ports, AC power)
CloudEngine S5735-L48P4S-A1	CloudEngine S5735-L48P4S-A1 (48*10/100/1000BASE-T ports, 4*GE SFP ports, PoE+, AC power)
CloudEngine S5735-L48T4X-A1	CloudEngine S5735-L48T4X-A1 (48*10/100/1000BASE-T ports, 4*10GE SFP+ ports, AC power)
CloudEngine S5735-L48P4X-A1	CloudEngine S5735-L48P4X-A1 (48*10/100/1000BASE-T ports, 4*10GE SFP+ ports, PoE+, AC power)
CloudEngine S5735-L12T4S-A	CloudEngine S5735-L12T4S-A (12 x 10/100/1000BASE-T ports, 4 x GE SFP ports, AC power)
CloudEngine S5735-L12P4S-A	CloudEngine S5735-L12P4S-A (12 x 10/100/1000BASE-T ports, 4 x GE SFP ports, PoE+, AC power)
CloudEngine S5735-L24T4S-A	CloudEngine S5735-L24T4S-A (24 x 10/100/1000BASE-T ports, 4 x GE SFP ports, AC power)
CloudEngine S5735-L24P4S-A	CloudEngine S5735-L24P4S-A (24 x 10/100/1000BASE-T ports, 4 x GE SFP ports, PoE+, AC power)
CloudEngine S5735-L24T4X-A	CloudEngine S5735-L24T4X-A (24 x 10/100/1000BASE-T ports, 4 x 10 GE SFP+ ports, AC power)
CloudEngine S5735-L24T4X-D	CloudEngine S5735-L24T4X-D (24 x 10/100/1000BASE-T ports, 4 x 10 GE SFP+ ports, DC power)
CloudEngine S5735-L24P4X-A	CloudEngine S5735-L24P4X-A (24 x 10/100/1000BASE-T ports, 4 x 10 GE SFP+ ports, PoE+, AC power)
CloudEngine S5735-L48T4S-A	CloudEngine S5735-L48T4S-A (48 x 10/100/1000BASE-T ports, 4 x GE SFP ports, AC power)
CloudEngine S5735-L48T4X-A	CloudEngine S5735-L48T4X-A (48 x 10/100/1000BASE-T ports, 4 x 10 GE SFP+ ports, AC power)
CloudEngine S5735-L48P4X-A	CloudEngine S5735-L48P4X-A bundle (48 x 10/100/1000BASE-T ports, 4 x 10 GE SFP+ ports, PoE+, 1*1000W PoE AC power module)
PAC600S56-CB	600W AC PoE power module,can be used in CloudEngine S5735-L48P4X-A
PAC1000S56-CB	1000W AC PoE power module,can be used in CloudEngine S5735-L48P4X-A
PAC1000S56-DB	1000W AC PoE power module,can be used in CloudEngine S5735-L48P4X-A
PDC1000S56-CB	1000W DC PoE power module,can be used in CloudEngine S5735-L48P4X-A
N1-S57L-M-Lic	S57XX-L Series Basic SW,Per Device
N1-S57L-M-SnS1Y	S57XX-L Series Basic SW,SnS,Per Device,1Year
N1-S57L-F-Lic	N1-CloudCampus,Foundation,S57XX-L Series,Per Device
N1-S57L-F-SnS	N1-CloudCampus,Foundation,S57XX-L Series,SnS,Per Device

Model	Product Description
N1-S57L-A-Lic	N1-CloudCampus,Advanced,S57XX-L Series,Per Device
N1-S57L-A-SnS	N1-CloudCampus,Advanced,S57XX-L Series,SnS,Per Device
N1-S57L-FToA-Lic	N1-Upgrade-Foundation to Advanced,S57XX-L,Per Device
N1-S57L-FToA-SnS	N1-Upgrade-Foundation to Advanced,S57XX-L,SnS,Per Device

More Information

For more information about Huawei Campus Switches, visit <http://e.huawei.com> or contact us in the following ways:

- Global service hotline: <http://e.huawei.com/en/service-hotline>
- Logging in to the Huawei Enterprise technical support website: <http://support.huawei.com/enterprise/>
- Sending an email to the customer service mailbox: support_e@huawei.com

<p>Copyright © Huawei Technologies Co., Ltd. 2022. All rights reserved.</p> <p>No part of this document may be reproduced or transmitted in any form or by any means without prior written consent of Huawei Technologies Co., Ltd.</p> <p>Trademarks and Permissions</p> <p> HUAWEI and other Huawei trademarks are trademarks of Huawei Technologies Co., Ltd.</p> <p>All other trademarks and trade names mentioned in this document are the property of their respective holders.</p> <p>Notice</p> <p>The purchased products, services and features are stipulated by the contract made between Huawei and the customer. All or part of the products, services and features described in this document may not be within the purchase scope or the usage scope. Unless otherwise specified in the contract, all statements, information, and recommendations in this document are provided "AS IS" without warranties, guarantees or representations of any kind, either express or implied.</p> <p>The information in this document is subject to change without notice. Every effort has been made in the preparation of this document to ensure accuracy of the contents, but all statements, information, and recommendations in this document do not constitute a warranty of any kind, express or implied.</p>	<p>Huawei Technologies Co., Ltd.</p> <p>Address:Huawei Industrial Base Bantian, Longgang Shenzhen 518129 People's Republic of China</p> <p>Website:e.huawei.com</p>
---	--

Copyright © Huawei Technologies Co., Ltd. 2022. All rights reserved.

No part of this document may be reproduced or transmitted in any form or by any means without prior written consent of Huawei Technologies Co., Ltd.

Trademarks and Permissions

 HUAWEI and other Huawei trademarks are trademarks of Huawei Technologies Co., Ltd.

All other trademarks and trade names mentioned in this document are the property of their respective holders.

Notice

The purchased products, services and features are stipulated by the contract made between Huawei and the customer. All or part of the products, services and features described in this document may not be within the purchase scope or the usage scope. Unless otherwise specified in the contract, all statements, information, and recommendations in this document are provided "AS IS" without warranties, guarantees or representations of any kind, either express or implied.

The information in this document is subject to change without notice. Every effort has been made in the preparation of this document to ensure accuracy of the contents, but all statements, information, and recommendations in this document do not constitute a warranty of any kind, express or implied.

Huawei Technologies Co., Ltd.

Address:Huawei Industrial Base Bantian, Longgang Shenzhen 518129 People's Republic of China

Website:www.huawei.com



I.P. "AGENȚIA SERVICII PUBLICE"

Departamentul înregistrare și licențiere a unităților de drept

EXTRAS
din Registrul de stat al persoanelor juridice

nr. 12529 din 20.10.22

Denumirea completă: **Întreprinderea Mixtă «ORANGE MOLDOVA» S.A.**

Denumirea prescurtată: **Î.M. «ORANGE MOLDOVA» S.A.**

Forma juridică de organizare: **Societate pe Acțiuni.**

Numărul de identificare de stat și codul fiscal: **1003600106115.**

Data înregistrării de stat: **18.03.98.**

Sediul: **MD-2071, str. Alba-Iulia, 75, mun.Chișinău, Republica Moldova.**

Modul de constituire: **nou creată.**

Obiectul principal de activitate:

1 Telecomunicații;

2 Repararea aparatelor de radio și televiziune.

Capitalul social: **179499609 lei.**

Director general: SURUGIU OLGA, IDNP 0981202021274,

în funcție pînă la data de 31.03.25 .

Prezentul extras este eliberat în temeiul art. 34 al Legii nr. 220-XVI din 19 octombrie 2007 privind înregistrarea de stat a persoanelor juridice și a întreprinzătorilor individuali și confirmă datele din Registrul de stat la data de: 20.10.22.

Specialist coordonator
tel. 022-207862



Burcovschi Victoria



EB 0425920

REPUBLICA



MOLDOVA

CERTIFICAT DE ÎNREGISTRARE

ÎNȚREPRINDEREA MIXTĂ "ORANGE MOLDOVA" S.A.
ESTE ÎNREGISTRATĂ LA CAMERA ÎNREGISTRĂRII DE STAT

Numărul de identificare de stat - codul fiscal
1003600106115

Data înregistrării

18.03.1998

Data eliberării

24.04.2007

Bolboceanu Adela, registrator de stat

*Funcția, numele, prenumele persoanei
care a eliberat certificatul*

semnatura

MD 0067000



CERTIFICAT
privind lipsa sau existența restanțelor față de bugetul public național

Nr.
№ **A2220880**

din
от **24.10.2022**

1. Destinația / Назначение

Pentru participare la proceduri de achiziții publice

2. Date despre contribuabil / Информация о налогоплательщике

Denumirea Наименование	Codul fiscal / Numărul de identificare Фискальный код / Идентификационный номер
I.M. ORANGE MOLDOVA S.A.	1003600106115
Adresa sediului de bază (strada, numărul) Адрес основного месторасположения (улица, номер)	Codul - Denumirea localității Код - Наименование населенного пункта
Alba-Iulia nr.75	0120-SEC.BUIUCANI

3. Atestarea lipsei sau existenței restanțelor conform datelor Sistemului Informațional Automatizat /

Подтверждение отсутствия или наличия недоимки согласно данных Информационной автоматизированной системы

La data emiterii prezentului certificat restanța față de bugetul public național constituie/ На дату выдачи данной справки недоимка перед национальным публичным бюджетом составляет:
0,00 lei/лей.

4. Valabil pînă la / Действителен до 08.11.2022

5. Autentificarea Serviciului Fiscal de Stat / Подтверждение Государственной налоговой службы

Șefa DGACM
Funcția/Dолжность

Semnătura/Подпись

Ludmila BOTNARI
Numele și prenumele/Фамилия и имя

L.Ș/ М.П.

Executor: **Rudicov Alina**
Tel. 211-907 Numele și prenumele/Фамилия и имя

Este extras din Sistemul Informațional al SFS SIA „Contul curent al contribuabilului”// 24.10.2022 ora 12:55:08
cu aplicarea prevederilor pct. 82-83 Ordin IFPS nr.400 din 14.03.2014 (Monitorul Oficial 72-77/399, 28.03.2014)

[NOTA \(36,25\)](#)

nr. 30003/1572

16 decembrie 2015

IM "ORANGE MOLDOVA" SA

CERTIFICAT

Prin prezentul filiala Chisinau-Centru BC "Moldova-Agroindbank" SA(cod bancar AGRNMD2X723) confirma cod IBAN in MDL:

MD64AG000000225110801767

Certificatul este eliberat pentru a fi prezentat la solicitare.



Administratorul filialei

Balmus Angela



Contabil sef

Pasat Svetlana

Ex. Popinin M.

tel. 022 29-57-68

DECLARAȚIE

privind includerea în Lista producătorilor de produse supuse reglementărilor de
responsabilitate extinsă a producătorilor

Prin prezenta Declarație, compania "Orange MOLDOVA" SA declară pe proprie răspundere că este inclusă în Lista producătorilor de produse supuse reglementărilor de responsabilitate extinsă a producătorilor, în condițiile pct. 111 din Regulamentul privind deșeurile de echipamente electrice și electronice, aprobat prin HG nr. 212/2018.

Numărul de Înregistrare: MD2022-5-EEE-001

Data completării 31.10.2022

Anatolie BULGARU

Șef Diviziunea Suport și Elaborare Servicii IoT și ICT

Î.M. „Orange Moldova” S.A.

Acest act este semnat prin aplicarea Semnăturii Mobile

Verificarea semnăturii - <https://msign.gov.md/#/verify/upload>