



**THE NETHERLANDS
(N E D E R L A N D)**



COMMUNICATION

Concerning ⁽¹⁾ :

- approval granted
- ~~- approval extended~~
- ~~- approval refused~~
- ~~- approval withdrawn~~
- ~~- production definitely discontinued~~

of a type of pneumatic tyre for motor vehicles pursuant to Regulation number 30.

Approval number: E4-30R-0287163

Extension number: 00

- | | |
|--|--|
| 1. Manufacturer's name or trade mark(s) on the tyre type | GISLAVED
: |
| 2. Tyre type designation by the manufacturer | : GISLAVED SOFT*FROST 200 |
| 3. Manufacturer's name and address | : Continental Reifen Deutschland GmbH
Vahrenwalder Str. 9
30165 Hannover |
| 4. If applicable, name and address of the manufacturer's representative | : not applicable |
| 5. Summarized description | : |
| 5.1 Tyre size designation | : 255/50 R 19 Reinforced/Extra Load |
| 5.2 Category of use | : normal / snow / special use / temporary use (1) |
| 5.3 Structure | : diagonal / bias belted / radial / run flat tyre (1) |
| 5.4 Speed category symbol | : T |
| 5.5 Load-capacity index | : 107 |
| 6. Technical Service and, where applicable, test laboratory approved for purposes of approval or of verification of conformity | Continental Reifen Deutschland GmbH
Vahrenwalder Str. 9
: 30165 Hannover |



Approval number: E4-30R-0287163

Extension number: 00

7. Date of report issued by that service : 05.09.2015
8. Number of report issued by that service : 3702076, 3663617
- Reason(s) of extension (if applicable) : -
10. Any remarks : Reinforced/Extra Load
11. Approval : Granted /~~extended~~/ ~~refused~~/ ~~withdrawn~~⁽¹⁾
12. Place : Zoetermeer
13. Date : 27-JUL-2015
14. Signature :



15. The list of documents in the approval file which are deposited at the administrative service having delivered the approval and which can be obtained upon request.
- Application form relating to ECE approval for a pneumatic tyre pursuant to Regulation number 30.
 - The drawing of the tyre's sidewalls, tread and dimensioned cross-section.
 - The test report as mentioned in item 8.

(1) Strike out what does not apply.

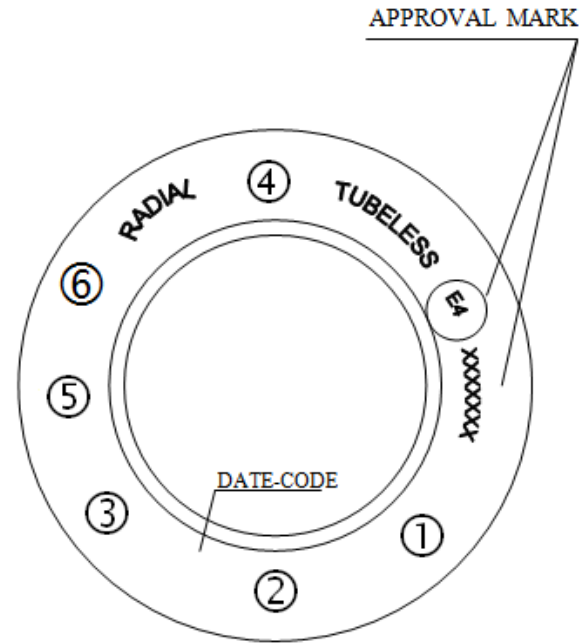
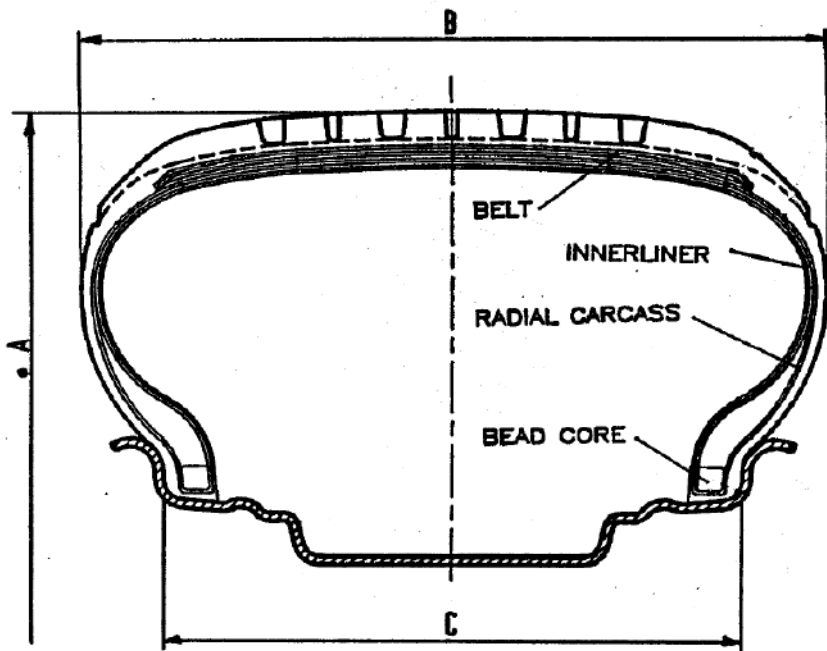

1st Sidewall

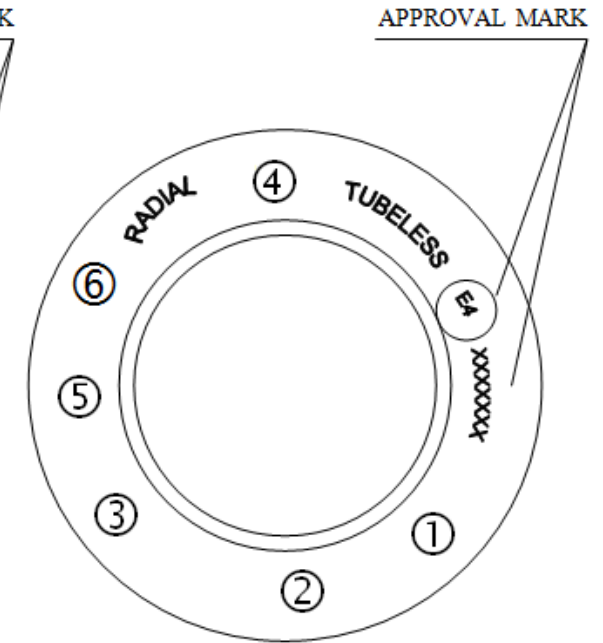

2nd Sidewall

3119.61

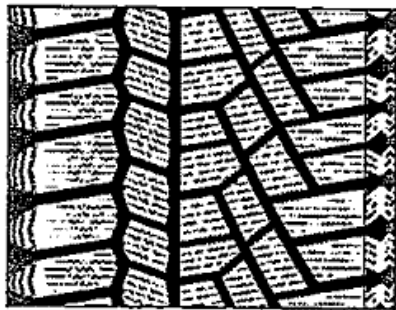

6	3	5					
T	255/50 R 19 Reinforced/Extra Load	107	TT TL	739	265	8.0Jx19	
SS	Category of use marking (if applicable) M+S	LI	Tyre Type	A mm	B mm	C Rim Code	Remarks
Brand name	1 GISLAVED			Drawing No. / Remarks :		Checked / Date :	
Tyre type Designation	2 SOFT*FROST 200			P - 0287163		20.07.2015 J. Recknagel	

