

Absorbable Haemostat, Oxidised Regenerated Cellulose - ORC

ORC is an implantable, oxidised regenerated cellulose with haemostatic effect and used in surgical procedures to assist in the control of capillary, venous and small arterial heamorrhages when ligation or other conventional methods of control are impracticalor ineffective.

Properties & Advantages

- Sterile
- Biocompatible and completely resorbable
- Open woven structure
- Suitable for all types of surgery
- Low pH value
- Independently proven bactericidal effect
- Fully resorbable by means of enzymatic resorbtion and hydrolysis
- Well adhering ability to the bleeding site
- Maximum tensile strength and easy to handle
- Variety of sizes

Areas of Usage

- General surgery
- Neurosurgery
- Cardiovascular surgery
- Orthopaedic surgery
- Maxillofacial surgery
- Gynaecological operations

ORC Regular

| Type | Reference | Size | Pcs / Box |
|---------|------------|-----------------|-----------|
| Regular | ORC R 5125 | 1,25 cm x 5 cm | 12 |
| Regular | ORC R 2525 | 2,5 cm x 2,5 cm | 12 |
| Regular | ORC R 255 | 2,5 cm x 5 cm | 12 |
| Regular | ORC R 575 | 5 cm x 7,5 cm | 12 |
| Regular | ORC R 510 | 5 cm x 10 cm | 12 |
| Regular | ORC R 535 | 5 cm x 35 cm | 12 |
| Regular | ORC R 1010 | 10 cm x 10 cm | 12 |
| Regular | ORC R 1020 | 10 cm x 20 cm | 12 |
| Regular | ORC R 1523 | 15 cm x 23 cm | 12 |

ORC Knitted (Closed Woven Structure)

| Type | Reference | Size | Pcs / Box |
|---------|------------|-----------------|-----------|
| Knitted | ORC K 2525 | 2,5 cm x 2,5 cm | 20 |
| Knitted | ORC K 575 | 5 cm x 7,5 cm | 20 |
| Knitted | ORC K 1075 | 10 cm x 7,5 cm | 10 |
| Knitted | ORC K 1523 | 15 cm x 23 cm | 5 |

ORC Powder

| Type | Reference | Size |
|--------|-----------|--------|
| Powder | ORC P01 | 1 gram |
| Powder | ORC P02 | 2 gram |

ORC Fibrillar

| Type | Reference | Size | Pcs / Box |
|-----------|------------|---------------|-----------|
| Fibrillar | ORC F 255 | 2,5 cm x 5 cm | 10 |
| Fibrillar | ORC F 510 | 5 cm x 10 cm | 5 |
| Fibrillar | ORC F 1010 | 10 cm x 10 cm | 5 |



Absorbable Haemostat, Oxidised Regenerated Cellulose - ORC

ORC is an implantable, oxidised regenerated cellulose with haemostatic effect and used in surgical procedures to assist in the control of capillary, venous and small arterial heamorrhages when ligation or other conventional methods of control are impracticalor ineffective.

Properties & Advantages

- Sterile
- Biocompatible and completely resorbable
- Open woven structure
- Suitable for all types of surgery
- Low pH value
- Independently proven bactericidal effect
- Fully resorbable by means of enzymatic resorbtion and hydrolysis
- Well adhering ability to the bleeding site
- Maximum tensile strength and easy to handle
- Variety of sizes

ORC Regular

| Type | Reference | Size | Pcs / Box |
|---------|------------|-----------------|-----------|
| Regular | ORC R 5125 | 1,25 cm x 5 cm | 12 |
| Regular | ORC R 2525 | 2,5 cm x 2,5 cm | 12 |
| Regular | ORC R 255 | 2,5 cm x 5 cm | 12 |
| Regular | ORC R 575 | 5 cm x 7,5 cm | 12 |
| Regular | ORC R 510 | 5 cm x 10 cm | 12 |
| Regular | ORC R 535 | 5 cm x 35 cm | 12 |
| Regular | ORC R 1010 | 10 cm x 10 cm | 12 |
| Regular | ORC R 1020 | 10 cm x 20 cm | 12 |
| Regular | ORC R 1523 | 15 cm x 23 cm | 12 |

ORC Knitted (Closed Woven Structure)

| Type | Reference | Size | Pcs / Box |
|------|-----------|------|-----------|
|------|-----------|------|-----------|



Lot 37,44

Eye Pad

Suitable for anatomical structure of eye. Protects the eye from external factors. It has high absorbent pad and flexible carrier. Can be used under glasses. Available in different sizes for children and adults. Made of non-woven fabric. It has strong and permanent adhesive. It is X-ray permeable. Air permeable. Hypoallergenic. Latex free.

| Ref No | Dimensions | Carton | Box |
|---|---------------|-------------------|---------------|
| Non-woven, sterile, with absorbent pad. | | | |
| C6950 | 6,5cm x 9,5cm | 500 Pcs. / Carton | 50 Pcs. / Box |



Lot 38

Wound Dressings (Non-woven)

Suitable for use after surgical operations and skin injuries. Made of non-woven carrier and high absorption capacity pad. With its flexible structure, provides comfortable movement in applied area. Does not irritate the skin. It is sterile and individually packed. It has strong and permanent adhesive. It is X-ray permeable. Air permeable. Hypoallergenic. Latex free and single use. Does not leave residues when removed.

| Ref No | Dimensions | Carton | Paket |
|---|-------------|-------------------|---------------|
| Non-woven, sterile, with absorbent pad. | | | |
| C607 | 5cm x 7,5cm | 800 Pcs. / Carton | 50 Pcs. / Box |
| C609 | 5cm x 9cm | 800 Pcs. / Carton | 50 Pcs. / Box |
| C610 | 9cm x 10cm | 250 Pcs. / Carton | 25 Pcs. / Box |
| C615 | 9cm x 15cm | 250 Pcs. / Carton | 25 Pcs. / Box |
| C620 | 9cm x 20cm | 250 Pcs. / Carton | 25 Pcs. / Box |
| C625 | 9cm x 25cm | 250 Pcs. / Carton | 25 Pcs. / Box |
| C630 | 9cm x 30cm | 250 Pcs. / Carton | 25 Pcs. / Box |



Lot 39,40

IV Cannula Fixation Plaster

It is used for fast and safe fixing of the IV Catheter and Cannula to the relevant surface of the body. With its flexible structure, provides comfortable movement in applied area. Made of transparent PU or nonwoven carrier. It is easily adhered and easily removed. Does not leave residues when removed. It is X-ray permeable. Waterproof. Sterile. Hypoallergenic. Latex free and single use.

| Ref No | Dimensions | Carton | Box |
|------------------------|-------------------------|--------------------|---------------|
| Nonwoven, sterile. | | | |
| C6608 | 6cm x 8cm | 1000 Pcs. / Carton | 50 Pcs. / Box |
| C6608P | 6cm x 8cm (With Pad) | 1000 Pcs. / Carton | 50 Pcs. / Box |
| C6710 | 7,2cm x 10cm | 1000 Pcs. / Carton | 50 Pcs. / Box |
| C6710P | 7,2cm x 10cm (With Pad) | 1000 Pcs. / Carton | 50 Pcs. / Box |
| Polyurethane, sterile. | | | |
| C6608F | 6cm x 8cm | 1000 Pcs. / Carton | 50 Pcs. / Box |
| C6608FP | 6cm x 8cm (With Pad) | 1000 Pcs. / Carton | 50 Pcs. / Box |
| C6710F | 7,2cm x 10cm | 1000 Pcs. / Carton | 50 Pcs. / Box |
| C6710FP | 7,2cm x 10cm (With Pad) | 1000 Pcs. / Carton | 50 Pcs. / Box |



Lot 50

Aortic Punch

- ▶ Superb cutting feature
- ▶ Smooth aortotomy edges
- ▶ Easy to use
- ▶ Secure grip
- ▶ Ergonomic design



| Ref | |
|------------|--------|
| 332 0028 1 | 2.8 mm |
| 332 0036 1 | 3.6 mm |
| 332 0040 1 | 4.0 mm |
| 332 0044 1 | 4.4 mm |
| 332 0048 1 | 4.8 mm |

Lot 51

Chlorhexidal® Scrub Brush

- Surgical scrub brush impregnated with 4% Chlorhexidine Gluconate antiseptic liquid soap.
- Chlorhexidal® Scrub Brush is used for surgical and hygienic hand and skin antiseptis.
- Easy to use ergonomic brush design helps deep cleaning of fingernails.

Medical Properties

This product is surgical scrub brush impregnated with Chlorhexidal® Scrub 4% Chlorhexidine Gluconate antiseptic liquid soap.

Chlorhexidine, a topically used antiseptic and disinfectant is effective against many Gram () and Gram (+) bacteria. It is an ideal topical antiseptic due to its permanent effect on the skin, its rapid effect, its broad spectrum, and minimal absorption from the skin.

Chlorhexidal Scrub;

- Compatible with skin pH,
- Stabilizes the skin flora and removes bad odors,
- Protects and moisturizes the skin.

Photo Gallery:



Poviseptin® Scrub Brush

- Surgical scrub brush impregnated with antiseptic liquid soap containing 7.5% Povidone Iodine.
- Poviseptin® Scrub Brush is used for surgical and hygienic hand and skin antisepsis.
- Easy to use ergonomic brush design helps deep cleaning of fingernails.

Medical Properties

This product is surgical scrub brush impregnated with Poviseptin® Scrub.

Poviseptin® Scrub, containing 7.5% povidone iodine, is used for skin and mucosa disinfection. The iodine contained in the polyvinyl pyrolidone iodine complex is released slowly and provides an antiseptic effect. It foams easily. It can be cleaned with water without leaving any stain.



POLYPROPYLENE MESH FOR HERNIA REPAIR

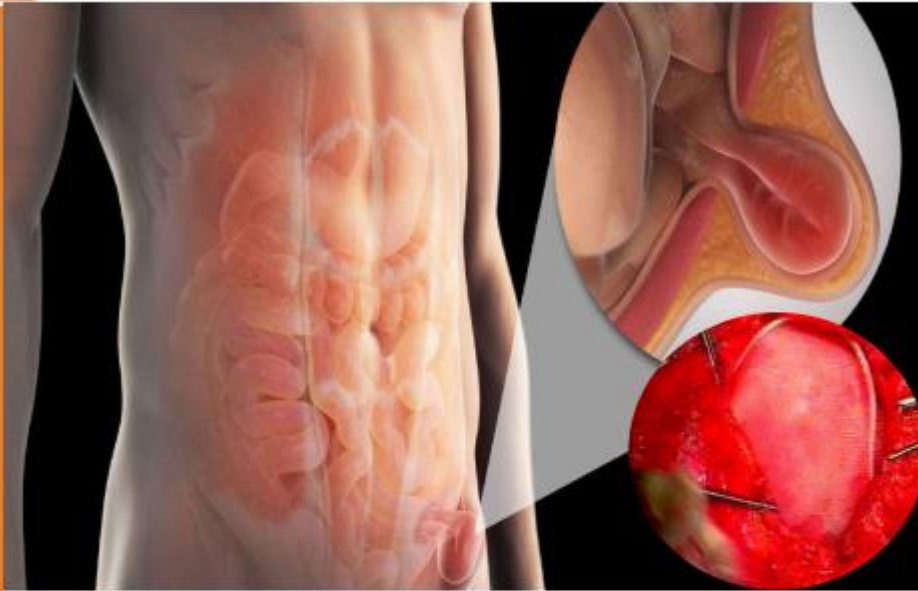

Mesh is permeable; this gives it a high capacity for establishment and integration.

Mesh is transparent and flexible, making it easy to use in celioscopy or laparotomy and enabling it to fit perfectly against the cavity wall.

Mesh has excellent multidirectional mechanical properties and exceptional resistance to tearing.

INDICATIONS

Mesh is designed to use for treatment of inguinal, femoral, umbilical, scrotal and incisional hernias and to provide reinforcement to the repaired hernia.

It can be used by open surgery or laparotomic techniques.

SUPRO°MESH
SURGICAL MESH



SUPRO°MESH
SURGICAL MESH



ADVANTAGES;

- Providing extra ease and comfort for the patient.
- Ideal flexibility providing easier placement.
- Ideal tensile strength, excellent resistance and elasticity.
- Ideal porosity, optimum rigidity and minimal cost.
- No shrinkage
- Helps for healing of scars.

Mesh is permeable; this gives it a high capacity for establishment and integration.

Mesh is transparent and flexible, making it easy to use in laparoscopy or laparotomy and enabling it to fit perfectly against the cavity wall.

Mesh has excellent multidirectional mechanical properties and exceptional resistance to tearing.

EC DECLARATION OF CONFORMITY



KLAS MEDİKAL CİHAZLAR SANAYİ MÜMESSİLLİK İÇ VE DIŞ TİC LTD.ŞTİ
FACTORY : RAMAZANOĞLU MAHALLESİ MAHSUS SOKAK KLAS MEDİKAL BLOK NO:
1 İÇ KAPI NO: 1 PENDİK 34906 İSTANBUL/TURKEY **Tel:** +90 216 576 48 88 **Fax:** +90 216
577 82 97 **Email:** info@klasmedical.com

Product : MESH FOR HERNIA
Classification : Class II b Rule 8
GMDN Code : 60300
Brand : SUPRO

Applicable Directive and Standards:

Medical Devices Directive (MDD) 93/42/EEC + 2007/47/EC Medical Device Regulation EU 2017/745 (Art. 120)+(EU) 2023/607 Directive

| | | | |
|----------------------------|------------------------------|------------------------------|-----------------------------|
| EN ISO 13485:2016+A11:2021 | EN ISO 14644-2: 2015 | EN ISO 11135:2014+A1:2019 | EN ISO 14937:2009 |
| EN ISO 14644-1: 2015 | EN ISO 14644-3:2019 | EN ISO 14644-3:2019 | EN ISO 20417:2021 |
| EN ISO 15223-1:2021 | EN ISO 14971:2019+A11:2021 | EN ISO 10993-1:2020 | EN ISO 10993-3:2014 |
| EN ISO 10993-4:2017 | EN ISO 10993-5:2009 | EN ISO 10993-6:2016 | EN ISO 10993-7:2008+A1:2022 |
| EN ISO 10993-10:2023 | EN ISO 10993-11:2018 | EN ISO 10993-12:2021 | EN ISO 11737-1:2018+A1:2021 |
| EN ISO 11737-2:2020 | EN ISO 14630:2012 | ASTM F 756-2017 | ASTM F 1980-2021 |
| ASTM F 1929-2015 | EN ISO 11607-1:2020+A11:2022 | EN ISO 11607-2:2020+A11:2022 | EN ISO 13934-1:2013 |
| EN ISO 13938-1:2019 | EN ISO 5084:1997 | EN ISO 13937-1:2000 | EN 12127:1998 |
| EN 1049-2:1994 | EN 16711-2:2015 | EN 17141:2020 | ISO/TR 20416:2020 |
| EN 62366-1:2015+A1:2020 | MDCG 2020-3 Rev. 1 | MDCG 2020-7 | MDCG 2020-8 |
| MDCG 2019-7 | GHFT – SG2/N54R8:2006 | MDCG 2021-1 Rev 1 | |

Method of Conformity Assessment: Annex 2 (excluding section 4)

| REF SMS | REF SMM | REF SML | SIZE (cm) | REF SMS | REF SMM | REF SML | SIZE (cm) |
|---------|---------|---------|-----------|---------|---------|---------|-----------|
| | | | | | | | |
| | | | | | SMM1515 | SML1515 | 15x15 |
| | | | | | | | |
| | | | | | SMM1530 | SML1530 | 15x30 |
| | | | | | | | |
| SMS0815 | SMM815 | SML815 | 8x15 | SMS3015 | | | |
| | | | | | | | |
| SMS1030 | SMM1030 | SML1030 | 10 x30 | SMS4040 | | | |

Lot 70

| | | | | |
|-------------|-------------|---------------------|-------------|-----|
| Product No. | Volume (ml) | Flow Rating (ml/hr) | Controlling | / |
| 41.03.12100 | 100 | 2.0 | 0.5ml/15min | PCA |



Lot 75

Smooth Bore

22F

Bronchoscopy/Aspiration Port

Double Swivel

22 M/15F

Dead space (ml): 30

| Length | Code | Qty/Box |
|-----------|--------|---------|
| 15 cm/~6" | 316300 | 75 |

Smooth Bore

22F

Bronchoscopy/Aspiration Port

Double Swivel

22M/15F

| Length | Code | Qty/Box |
|-----------|--------|---------|
| 20 cm/~8" | 316400 | 75 |

Manifold

- ▶ Flat with cross handle
- ▶ Pressure tested
- ▶ Arrows to indicate the direction of flow
- ▶ Clear housing for maximal visual inspection
- ▶ Color coded
- ▶ Female luer connectors

| Ref | |
|------------|--------|
| 765 0301 1 | Trio |
| 765 0501 1 | Quinto |



Extension Line

250 PSI

- ▶ For pressures up to 17 bar (250 PSI)
- ▶ Ø 3.0 x 4.1 mm tubing
- ▶ Luer lock connector



| Ref | | Length |
|------------|------------|--------|
| M/F | M/M | |
| 120 1030 1 | 120 2030 1 | 30 cm |
| 120 1050 1 | 120 2050 1 | 50 cm |
| 120 1060 1 | 120 2060 1 | 60 cm |
| 120 1075 1 | 120 2075 1 | 75 cm |
| 120 1090 1 | 120 2090 1 | 90 cm |
| 120 1100 1 | 120 2100 1 | 100 cm |
| 120 1120 1 | 120 2120 1 | 120 cm |
| 120 1145 1 | 120 2145 1 | 145 cm |
| 120 1150 1 | 120 2150 1 | 150 cm |

Hemovak Dren Hemovac Drain

200cc, 400cc, 600cc veya 800cc toplama hazneli
körükten oluşan hemovak dren 10,12,14 veya 16 F trokarla
kullanılmaktadır.

İsteğe bağlı olarak tekli veya çiftli trokar içermektedir. Dren
boyutuna göre kesilebilen konnektör içermekte, isteğe
bağlı askılık takılabilmektedir.

Yapılan özel testler sonrası sevk edilen ürünlerimizde hava
kaçırma problemi yaşanmamaktadır.

*It consists of a catch pit of 200cc, 400cc, 600cc or 800cc
and a blower and it is used with 10, 12, 14 or 16F trocars.*

*It includes a single or double trocar optionally. It includes a
connector that can be cut according to the drain size and an
optional hanger can be attached to the drain.*

*After the special tests made, there is no deflation problem in
the transferred products.*



4AHD600DT16 -PVC HEMOVAC DRAIN 600CC CC BELLOW RESERVOIR 16F DOUBLE



Disposable Hypodermic Syringe

- PP Material, medical grade, high transparent, imported from South Korea and Saudi Arabia

Specially formulated latex or latex free piston for excellent sliding performance

Available sizes: 1ml 2ml 2.5ml 3ml 5ml 10ml 20ml 30ml 50ml 60ml 100ml 150ml

Sterilizing method: Ethylene oxide Sterilization or Gamma
- Accurate and clear scale printing assures rapid and precise operation

Available types: luer slip, luer lock or catheter tip

Usual package: individual polybag, blister, bulk packing or as per request



Disposable Hypodermic Syringe

| SYRINGE CAPACITY | LUER TIP | | | | INDIVIDUAL PACKING |
|---------------------|-----------------------|-----------------------|----------------------------------|-----------------------|--------------------|
| | SLIP | LOCK | CATHETER | ECCENTRIC | |
| 1ml U100/40 Insulin | <input type="radio"/> | | | | PE Bag or Blister |
| 1ml Tuber | <input type="radio"/> | <input type="radio"/> | | | PE Bag or Blister |
| 1ml | <input type="radio"/> | <input type="radio"/> | | | PE Bag or Blister |
| 2ml | <input type="radio"/> | <input type="radio"/> | | | PE Bag or Blister |
| 3ml | <input type="radio"/> | <input type="radio"/> | | | PE Bag or Blister |
| 5ml | <input type="radio"/> | <input type="radio"/> | | <input type="radio"/> | PE Bag or Blister |
| 10ml | <input type="radio"/> | <input type="radio"/> | | <input type="radio"/> | PE Bag or Blister |
| 20ml | <input type="radio"/> | <input type="radio"/> | | <input type="radio"/> | PE Bag or Blister |
| 30ml | <input type="radio"/> | <input type="radio"/> | <input type="radio"/> | <input type="radio"/> | PE Bag or Blister |
| 50ml | <input type="radio"/> | <input type="radio"/> | <input type="radio"/> | <input type="radio"/> | PE Bag or Blister |
| 60ml | <input type="radio"/> | <input type="radio"/> | <input checked="" type="radio"/> | <input type="radio"/> | PE Bag or Blister |
| 100ml | <input type="radio"/> | <input type="radio"/> | <input type="radio"/> | <input type="radio"/> | PE Bag or Blister |
| 150ml | <input type="radio"/> | <input type="radio"/> | <input type="radio"/> | <input type="radio"/> | PE Bag or Blister |



Disposable Hypodermic Syringe

PP Material, medical grade, high transparent, imported from South Korea and Saudi Arabia

Specially formulated latex or latex free piston for excellent sliding performance

Available sizes: 1ml 2ml 2.5ml 3ml 5ml 10ml 20ml 30ml 50ml 60ml 100ml 150ml

Sterilizing method: Ethylene oxide Sterilization or Gamma

Accurate and clear scale printing assures rapid and precise operation

Available types: luer slip, luer lock or catheter tip

Usual package: individual polybag, blister, bulk packing or as per request



Disposable Hypodermic Syringe

| SYRINGE CAPACITY | LUER TIP | | | | INDIVIDUAL PACKING |
|---------------------|-----------------------|-----------------------|-------------------------------------|-----------------------|--------------------|
| | SLIP | LOCK | CATHETER | ECCENTRIC | |
| 1ml U100/40 Insulin | <input type="radio"/> | | | | PE Bag or Blister |
| 1ml Tuber | <input type="radio"/> | <input type="radio"/> | | | PE Bag or Blister |
| 1ml | <input type="radio"/> | <input type="radio"/> | | | PE Bag or Blister |
| 2ml | <input type="radio"/> | <input type="radio"/> | | | PE Bag or Blister |
| 3ml | <input type="radio"/> | <input type="radio"/> | | | PE Bag or Blister |
| 5ml | <input type="radio"/> | <input type="radio"/> | | <input type="radio"/> | PE Bag or Blister |
| 10ml | <input type="radio"/> | <input type="radio"/> | | <input type="radio"/> | PE Bag or Blister |
| 20ml | <input type="radio"/> | <input type="radio"/> | | <input type="radio"/> | PE Bag or Blister |
| 30ml | <input type="radio"/> | <input type="radio"/> | <input type="radio"/> | <input type="radio"/> | PE Bag or Blister |
| 50ml | <input type="radio"/> | <input type="radio"/> | <input type="radio"/> | <input type="radio"/> | PE Bag or Blister |
| 60ml | <input type="radio"/> | <input type="radio"/> | <input type="radio"/> | <input type="radio"/> | PE Bag or Blister |
| 100ml | <input type="radio"/> | <input type="radio"/> | <input type="radio"/> | <input type="radio"/> | PE Bag or Blister |
| 150ml | <input type="radio"/> | <input type="radio"/> | <input checked="" type="checkbox"/> | <input type="radio"/> | PE Bag or Blister |

—• **Anesthesia Circuits with Limb, Latex Breathing Bag**

| Corrugated | | | |
|------------|-------------|----------|---------|
| | Length | Code | Qty/Box |
| Adult | 160 cm/~63" | 11104010 | 30 |
| Pediatric | 160 cm/~63" | 41104010 | 50 |

| Extendible | | | |
|------------|-------------|----------|---------|
| | Length | Code | Qty/Box |
| Adult | 180 cm/~71" | 31305010 | 70 |
| Pediatric | 150 cm/~59" | 61303010 | 70 |

| Smooth Bore | | | |
|-------------|-------------|----------|---------|
| | Length | Code | Qty/Box |
| Adult | 180 cm/~71" | 21205010 | 30 |
| Pediatric | 150 cm/~59" | 51203010 | 40 |

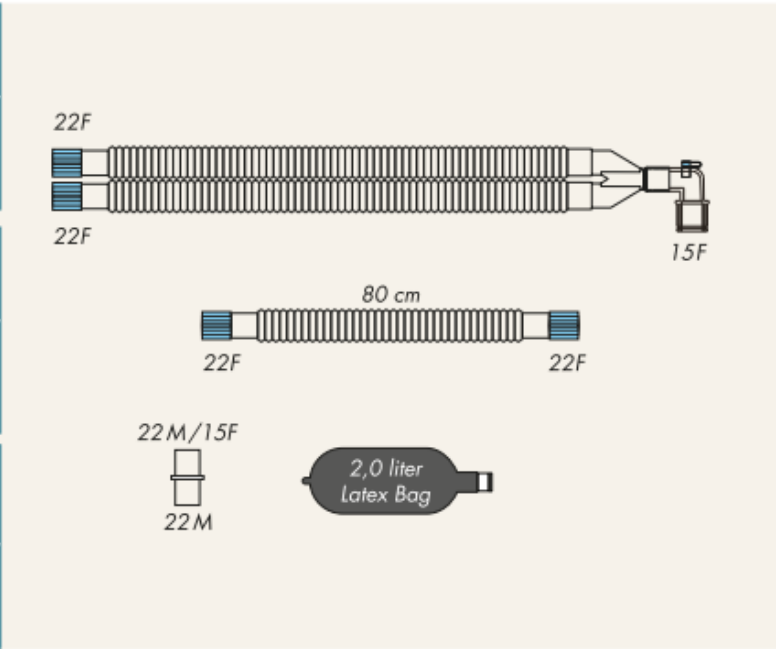

Aspirasyon Seti Yanquer Set

Aspirasyon seti ürünlerimiz isteğe bağlı olarak vakumlu aspirasyon seti ve vakumsuz aspirasyon seti olarak üretilmektedir.

Aspirasyon ucu 4 yan delikten, tek parça ve sert yapıdan meydana gelmektedir.

Aspirasyon hortumu 210 cm uzunluğunda olup, özel isteğe bağlı ölçülerde de üretebilmektedir.

Our aspiration set products are produced as with vacuum or without vacuum upon request.

Aspiration tips consist of four side holes, one part and hard structure.

Aspiration hose is 210 cm long and could be produced in requested sizes as well.



4AYSWV *ASPIRATION / YANQUER SET WITH VACUUM*

Lot 122

Hemovak Dren Hemovac Drain

200cc, 400cc, 600cc veya 800cc toplama hazneli körükten oluşan hemovak dren 10,12,14 veya 16 F trokarla kullanılmaktadır.

İsteğe bağlı olarak tekli veya çiftli trokar içermektedir. Dren boyutuna göre kesilebilen konnektör içermekte, isteğe bağlı askılık takılabilmektedir.

Yapılan özel testler sonrası sevk edilen ürünlerimizde hava kaçırma problemi yaşanmamaktadır.

It consists of a catch pit of 200cc, 400cc, 600cc or 800cc and a blower and it is used with 10, 12, 14 or 16F trocars.

It includes a single or double trocar optionally. It includes a connector that can be cut according to the drain size and an optional hanger can be attached to the drain.

After the special tests made, there is no deflation problem in the transferred products.



4AHD400DT16 -PVC HEMOVAC DRAIN 400 CC BELLOW RESERVOIR 16F DOUBLE

72 HOURS CLOSED SUCTION SYSTEM

- Extended use up to 72 hours thanks to isolation valve
- Soft and strong catheter sleeve
- Truly closed system
- No loss of PEEP
- Cost effective
- Wide range of use: Adult & pediatric
- Sterile, single patient use

| Color | Code | Size | O.D (mm) | I.D (mm) | Length (mm) | Qty/Box |
|-------|-------|--------|----------|----------|-------------|---------|
| | 72050 | 5 Fr. | 1,7 | 1,0 | 300 | 80 |
| | 72060 | 6 Fr. | 2,0 | 1,1 | 300 | 80 |
| | 72070 | 7 Fr. | 2,3 | 1,5 | 300 | 80 |
| | 72080 | 8 Fr. | 2,7 | 1,6 | 300 | 80 |
| | 72100 | 10 Fr. | 3,3 | 2,1 | 540 | 80 |
| | 72120 | 12 Fr. | 4,0 | 2,6 | 540 | 80 |
| | 72140 | 14 Fr. | 4,7 | 3,1 | 540 | 80 |
| | 72160 | 16 Fr. | 5,3 | 3,6 | 540 | 80 |

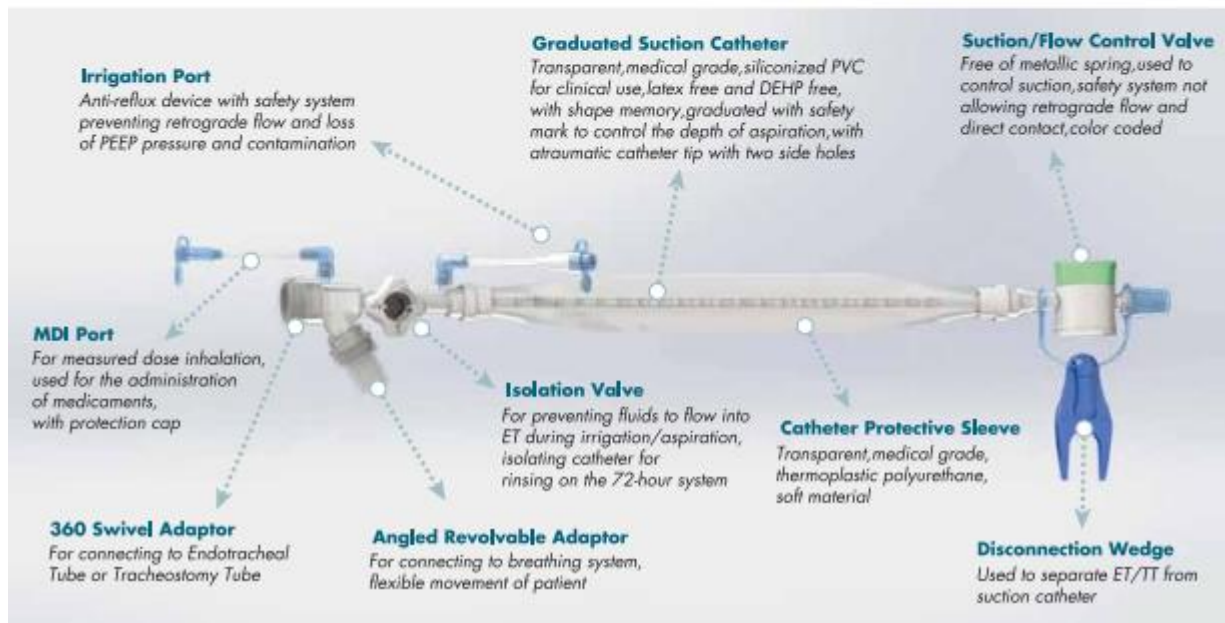

72 HOURS CLOSED SUCTION SYSTEM

- Extended use up to 72 hours thanks to isolation valve
- Soft and strong catheter sleeve
- Truly closed system
- No loss of PEEP
- Cost effective
- Wide range of use: Adult & pediatric
- Sterile, single patient use

| Color | Code | Size | O.D (mm) | I.D (mm) | Length (mm) | Qty/Box |
|-------|-------|-------|----------|----------|-------------|---------|
| | 72050 | 5 Fr | 1,7 | 1,0 | 300 | 80 |
| | 72060 | 6 Fr | 2,0 | 1,1 | 300 | 80 |
| | 72070 | 7 Fr | 2,3 | 1,5 | 300 | 80 |
| | 72080 | 8 Fr | 2,7 | 1,6 | 300 | 80 |
| | 72100 | 10 Fr | 3,3 | 2,1 | 540 | 80 |
| | 72120 | 12 Fr | 4,0 | 2,6 | 540 | 80 |
| | 72140 | 14 Fr | 4,7 | 3,1 | 540 | 80 |
| | 72160 | 16 Fr | 5,3 | 3,6 | 540 | 80 |

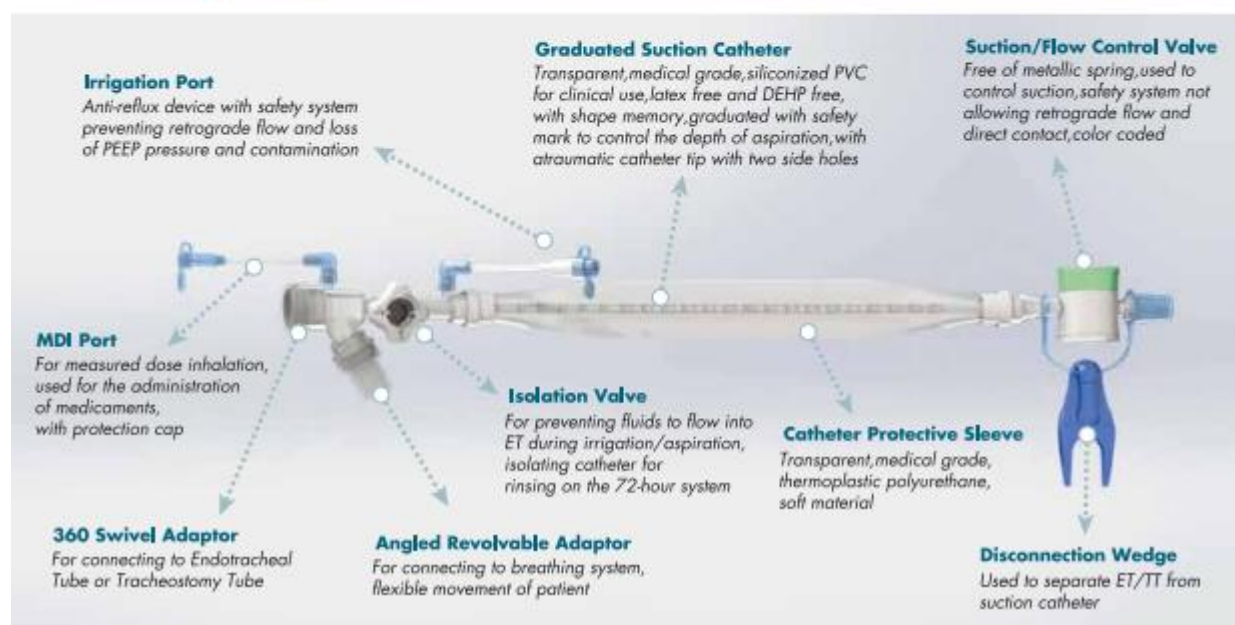

TRACHEOSTOMY CLOSED SUCTION SYSTEM

- Designed for tracheostomy intubated patients
- Atraumatic dual density, 300 mm length catheter for avoiding tracheal irritation
- Depth measurement
- Transparent sleeve
- For extended 72 hours of use
- MDI & Irrigation port available
- Wide range of use: Adult & pediatric

| Color | Code | Size | O.D (mm) | I.D (mm) | Length(mm) | Qty/Box |
|-------|-------|-------|----------|----------|------------|---------|
| | 72101 | 10 Fr | 3,3 | 2,1 | 300 | 80 |
| | 72121 | 12 Fr | 4,0 | 2,6 | 300 | 80 |
| | 72141 | 14 Fr | 4,7 | 3,1 | 300 | 80 |
| | 72161 | 16 Fr | 5,3 | 3,6 | 300 | 80 |

24 HOURS CLOSED SUCTION SYSTEM

- Sterile, single packaged
- 100 % latex-free
- Recommended time of use: 24 hours
- Without isolation valve

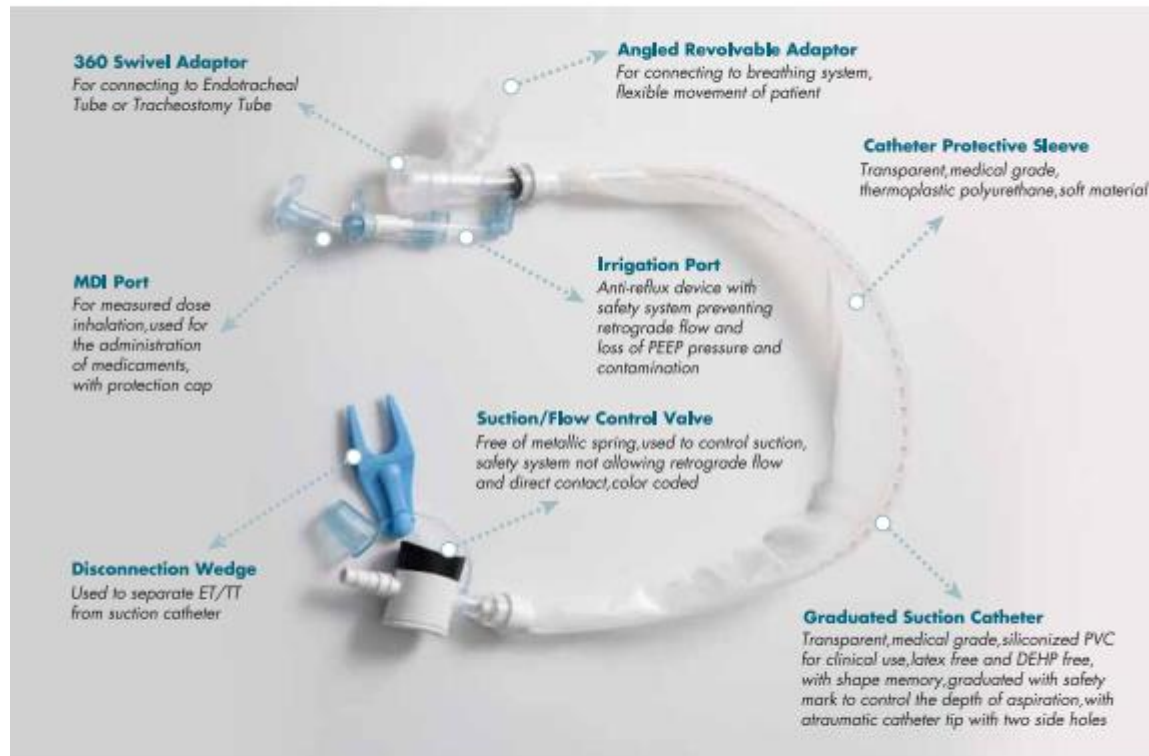

| Color | Code | Size | O.D (mm) | I.D (mm) | Length (mm) | Qty/Box |
|-------|-------|-------|----------|----------|-------------|---------|
| | 24050 | 5 Fr | 1,7 | 1,0 | 300 | 80 |
| | 24060 | 6 Fr | 2,0 | 1,1 | 300 | 80 |
| | 24070 | 7 Fr | 2,3 | 1,5 | 300 | 80 |
| | 24080 | 8 Fr | 2,7 | 1,6 | 300 | 80 |
| | 24100 | 10 Fr | 3,3 | 2,1 | 540 | 80 |
| | 24120 | 12 Fr | 4,0 | 2,6 | 540 | 80 |
| | 24140 | 14 Fr | 4,7 | 3,1 | 540 | 80 |

25 ml



229 02

Straight Dren Torbalı / Torbasız

Straight Drain With / Without Bag



Straight dren ürünü torbalı ve torbasız olarak 15F,18F,21F, 24F,27F,30F,32F,33F,36F,40F ölçülerinde 50cm,90cm ve 100cm uzunluğunda üretilmektedir. İsteğe bağlı olarak Pvc veya silikon olarak üretilmektedir. Ürün üzerinde X-ray çizgisi mevcuttur.

The straight drain product can be produced with or without bag in the dimensions of 15F,18F,21F,24F,27F,30F,32F,33F, 36F,40F in 50cm, 90cm and 100cm lengths. It is produced optionally as PVC or silicone. There is an X-ray line on the product.

| | |
|--|------------|
| DRAIN) 4APVCSD-B-20F PVC STRAIGHT DRAIN 50CM-90CM-100CM WITH BAG (SOFT DRAIN) | 20F |
| 4APVCSD-B-22F PVC STRAIGHT DRAIN 50CM-90CM-100CM WITH BAG (SOFT DRAIN) | 22F |
| 4APVCSD-B-24F PVC STRAIGHT DRAIN 50CM-90CM-100CM WITH BAG (SOFT DRAIN) | 24F |
| 4APVCSD-B-26F PVC STRAIGHT DRAIN 50CM-90CM-100CM WITH BAG (SOFT DRAIN) | 26F |
| 4APVCSD-B-28F PVC STRAIGHT DRAIN 50CM-90CM-100CM WITH BAG (SOFT DRAIN) | 28F |
| 4APVCSD30F PVC STRAIGHT DRAIN 50CM-90CM-100CM WITHOUT BAG (SOFT DRAIN) | 30F |



FESTERMED Classic

- For the use of inpatient both bed or litter.
- Skin touch cotton surface absorbs the sweat.

- In case of long term use does not cause allergy and irritation.
- Gamma sterilized.

CE 1780

| Festermed Ordering Information | | | | | | |
|--------------------------------|-----------|---------------|-------------|---------------|------------|------------|
| Model | Size (cm) | Pouch / Patch | Pouch / Box | Box Size (cm) | Box Weight | Order Code |
| Deluxe | 34 | 1 | 25 | 20 x 30 x 20 | 1215 gr. | ALH 2006 |
| Deluxe / Çift | 34 | 2 | 12 | 20 x 30 x 20 | 1175 gr. | ALH 2007 |
| Twain | 32 | 1 | 25 | 20 x 30 x 20 | 1275 gr. | TC 2009 |
| QRB | 27 | 1 | 25 | 20 x 30 x 20 | 1790 gr. | QRB 2013 |
| QRB / Çift | 27 | 2 | 12 | 20 x 30 x 20 | 1726 gr. | QRB 2014 |
| Klasik El | 25 | 1 | 25 | 20 x 30 x 20 | 850 gr. | ALH 2001 |
| Klasik El / Çift | 25 | 2 | 12 | 20 x 30 x 20 | 815 gr. | ALH 2008 |
| Klasik Ayak | 40 | 1 | 25 | 20 x 30 x 20 | 910 gr. | ALH 2002 |
| Klasik Ayak / Çift | 40 | 2 | 12 | 20 x 30 x 20 | 885 gr. | ALH 2010 |
| Klasik Bacak | 65 | 1 | 25 | 20 x 30 x 20 | 1100 gr. | ALH 2003 |
| Metal El | 25 | 1 | 25 | 20 x 30 x 20 | 1215 gr. | ALH 2011 |
| Metal El / Çift | 25 | 2 | 12 | 20 x 30 x 20 | 1130 gr. | ALH 2012 |

Lot 207

B-Vak Silicone Drainage System

- ▶ For low pressure wound drainage
- ▶ 100% medical grade silicone
- ▶ Superior biocompatibility
- ▶ Minimizes tissue trauma
- ▶ Flat and channelled drain options
- ▶ Available with and without trocar
- ▶ Simple set-up
- ▶ Ergonomic easy to use hanging clip
- ▶ Effortless suction activation
- ▶ Anti-reflux valve to prevent backflow
- ▶ Clear reservoir and legible graduations
- ▶ 100ml / 200ml / 400ml drainage reservoir options
- ▶ 400ml reservoir has dual-inlet ports to allow double drain connection without the use of a "Y" connector



| Ref | Capacity | Drain Type | Drain Size | Trocar |
|------------|----------|------------|------------|------------|
| 171 3122 1 | 100 ml | Flat | 7 mm | w/o Trocar |
| 171 3123 1 | 100 ml | Flat | 10 mm | w/o Trocar |
| 171 3132 1 | 100 ml | Flat | 7 mm | w/Trocar |
| 171 3133 1 | 100 ml | Flat | 10 mm | w/Trocar |
| 171 3222 1 | 200 ml | Flat | 7 mm | w/o Trocar |
| 171 3223 1 | 200 ml | Flat | 10 mm | w/o Trocar |
| 171 3232 1 | 200 ml | Flat | 7 mm | w/Trocar |
| 171 3233 1 | 200 ml | Flat | 10 mm | w/Trocar |
| 171 3322 1 | 400 ml | Flat | 7 mm | w/o Trocar |
| 171 3323 1 | 400 ml | Flat | 10 mm | w/o Trocar |
| 171 3332 1 | 400 ml | Flat | 7 mm | w/Trocar |
| 171 3333 1 | 400 ml | Flat | 10 mm | w/Trocar |
| 171 3126 1 | 100 ml | Channelled | 10 Ch | w/o Trocar |
| 171 3127 1 | 100 ml | Channelled | 15 Ch | w/o Trocar |
| 171 3128 1 | 100 ml | Channelled | 19 Ch | w/o Trocar |
| 171 3129 1 | 100 ml | Channelled | 24 Ch | w/o Trocar |
| 171 3136 1 | 100 ml | Channelled | 10 Ch | w/Trocar |
| 171 3137 1 | 100 ml | Channelled | 15 Ch | w/Trocar |
| 171 3138 1 | 100 ml | Channelled | 19 Ch | w/Trocar |
| 171 3139 1 | 100 ml | Channelled | 24 Ch | w/Trocar |
| 171 3226 1 | 200 ml | Channelled | 10 Ch | w/o Trocar |
| 171 3227 1 | 200 ml | Channelled | 15 Ch | w/o Trocar |
| 171 3228 1 | 200 ml | Channelled | 19 Ch | w/o Trocar |
| 171 3229 1 | 200 ml | Channelled | 24 Ch | w/o Trocar |
| 171 3236 1 | 200 ml | Channelled | 10 Ch | w/Trocar |
| 171 3237 1 | 200 ml | Channelled | 15 Ch | w/Trocar |
| 171 3238 1 | 200 ml | Channelled | 19 Ch | w/Trocar |

Lot 210

Silicone Fluted Drain With Trocac and Bomb Reservoir



1. Medikal grade silikondan üretilmiştir.
2. X-ray çizgileri ile kapalı yara drene işlemler için uygundur.
3. Kanalları sayesinde kolay drene etmeyi sağlar.
4. Tüpün göbeği, cihazın çıkarılmasıyla ilişkili ağrıyı en aza indirir.
5. Trokarlı ya da trokarsız olarak mevcuttur.
6. 400cc bomba mevcuttur.
7. 10FR, 15FR, 19FR, 24FR, 28FR ölçüler mevcuttur.

1. Made of medical grade silicone.
2. With X-Ray opaque line, used for closed wound suction draining.
3. These internal four channels, or flutes, are utilized to quickly remove exudates.
4. Hub of the tube minimizes pain associated with device removal.
5. With or Without Trocar.
6. 400cc bomb reservoir.
7. Available sizes, 10 FR, 15 FR, 19 FR, 24 FR, 28 FR.

Lot 212

BPDS-2000 Pleural Drainage System

- ▶ Underwater seal drainage
- ▶ 2000 ml collecting capacity
- ▶ Firm stand to avoid accidental overturn
- ▶ Handle for patient convenience
- ▶ Easy to write on drainage marking scale
- ▶ Funnel to facilitate priming
- ▶ Easy to milk, soft and kink resistant silk finished tubing
- ▶ Corrugated support tubing that prevents drainage obstruction due to kinking at collector inlet
- ▶ Length of tubing: 150 cm
- ▶ Tube connector specially designed to accept different thoracic catheter sizes
- ▶ Optional luer lock port cap on the connector helps to empty coagulum collected in the tubing
- ▶ Priming volume: 180cc



| Ref | |
|------------|--------------------|
| 175 2001 1 | w/ Luer Lock Port |
| 175 2002 1 | w/ Antifoam |
| 175 2005 1 | w/ Latex Tubing |
| 017 2004 1 | w/o Luer Lock Port |

Hemovac Drain

200cc, 400cc, 600cc veya 800cc toplama hazneli körükten oluşan hemovac dren 10,12,14 veya 16 F trokarla kullanılmaktadır.

İsteğe bağlı olarak tekli veya çiftli trokar içermektedir. Dren boyutuna göre kesilebilen konnektör içermekte, isteğe bağlı askılık takılabilmektedir.

Yapılan özel testler sonrası sevk edilen ürünlerimizde hava kaçırma problemi yaşanmamaktadır.

It consists of a catch pit of 200cc, 400cc, 600cc or ~~800cc~~ and a blower and it is used with 10, 12, 14 or 16F trocars.

It includes a single or double trocar optionally. It includes a connector that can be cut according to the drain size and an optional hanger can be attached to the drain.

After the special tests made, there is no deflation problem in the transferred products.



4AHD

4AHD800DT16 -PVC HEMOVAC DRAIN 800CC CC GUSSET RESERVOIR 16F DOUBLE



BVM RESUSCITATORS

- Medical grade PVC material
- Disposable
- Latex-free and leakage free
- Single hand operate, elastic material with easy squeezing and well recovery
- Three sizes available - Adult, Pediatric and Infant
- Pressure Pop Off Valve
- Meet ISO Standard

BVM Resuscitator Large, Mask, O₂ Tubing



| Code | Qty/Box |
|------|---------|
| 9000 | 24 |