„Aprobat"
Primarul s. Rădoaia
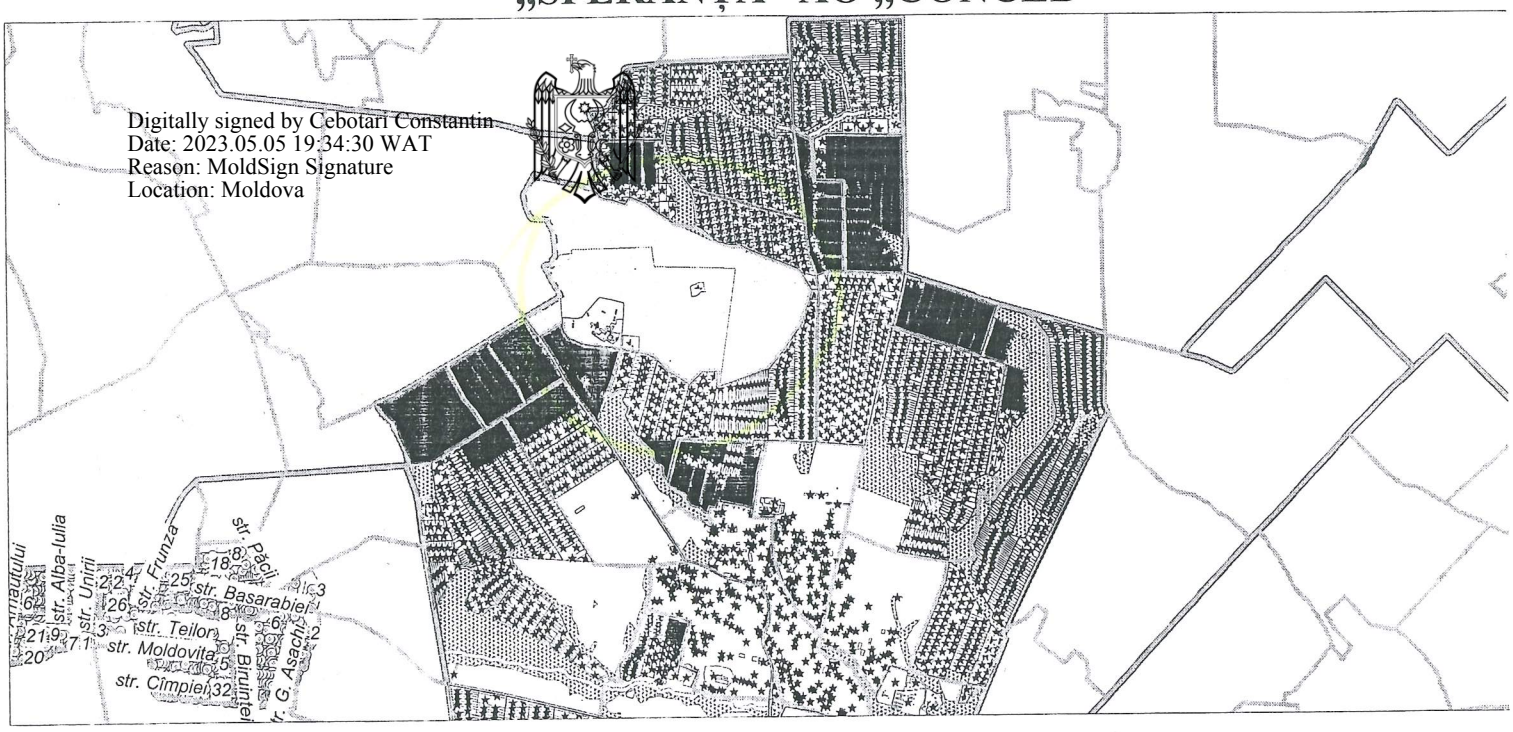
SCHEMA
de amplasare a taberei de odihnă
„SPERANȚA" AO „CONCEB"