

Alibaba.com Verified Supplier



Assessment Report

Presented to

Guangdong JYC Battery Manufacturer Co., Ltd.

广东金悦诚蓄电池有限公司

Gold Supplier & Assessed Company Relationship:	<input checked="" type="checkbox"/> Self-owned <input type="checkbox"/> Wholly Owned <input type="checkbox"/> Shareholder/Partner <input type="checkbox"/> Kindred between Owners <input type="checkbox"/> Cooperation Partner
Company Address	Wengcheng Industry Park, Guandu Development Zone, Wengyuan County, Shaoguan City, Guangdong Province, China
City / Country:	Guangzhou / China
Consigner of Assessment:	Alibaba
Gold Supplier Member ID:	jycbattery
Gold Supplier Company Name:	Guangdong JYC Battery Manufacturer Co., Ltd.
Contact Person:	Ms. Jieli Li
Phone Number:	0086-13726834322
Fax Number:	Confidential
Email:	sales@jycbattery.com.cn
Website Address (URL):	http://jycbattery.en.alibaba.com

Service Provided by TÜV Rheinland

Report No.: 21790600_P+T





Report Number:	21790600_P+T	Assessment Type	Production Trading Assessment
Date of Assessment:	17/Jun./2021	Report Date:	17/Jun./2021
Assessor's Name:	Riki Zhang	Validity Period:	18/Jun./2021 -- 17/Jun./2022
Reviewed By:	Lihua Wu	Online Verification:	https://assessed-suppliers.chn.tuv.com

Important Notes:**TÜV Rheinland's Disclaimer:**

This report reflects our findings for the particularly concerned company on the date of our service only. This report does not discharge or release the factory/sellers/suppliers from their commercial, legal or contractual obligations with buyers in respect of products provided by the factory/sellers/suppliers. Any reader other than the party for whom this report has been specifically issued is hereby informed that the general conditions of service of TÜV Rheinland's contain liability limitation provisions.

Alibaba.com's Disclaimer:

This report has been independently prepared by a third party verification agency. The report is provided on an "AS IS" and "AS AVAILABLE" basis. The information contained in the report may change without notice and no obligation is assumed to update the information after publication. Alibaba (including its affiliates) is not involved in the preparation of the report. Publishing of the report by no means means that Alibaba endorses or recommends the report. Therefore, Alibaba cannot be held responsible for any inaccuracy or omission in the report.

To the maximum extent permitted by law, Alibaba expressly disclaims any warranty, expressed or implied, in regard to the report, including any implied warranty of merchantability, fitness for a particular purpose or non-infringement. Your use of or reliance on this report will be at your own discretion and risk. To the maximum extent permitted by law, in no event shall Alibaba be liable for any party for any direct, indirect, punitive, incidental, special or consequential damage costs, expenses, legal fees or losses or any damages whatsoever arising out of or in any way connected with any use of the report even if advised of the possibility of such damages.

Report No:	21790600_P+T	Report date:	17/Jun./2021	Assessed By	Riki Zhang	
CONFIDENTIAL		All Rights Reserved			Page No:	2 of 36

Contents

Section 1: Company Overview.....	5
1.1 Legal Validity.....	5
1.2 Company Building Information.....	5
Section 2: Human Resources.....	6
2.1 Company Chart.....	6
2.2 Employee Headcount.....	6
2.3 Management	6
Section 3: Current Export Situation.....	7
Section 4: Export Business Capacity.....	8
4.1 Market Distribution (Previous 12 Months).....	8
4.2 Main Clients	9
Section 5: Production Capacity	10
5.1 Annual Production Capacity (Previous Year).....	10
5.2 Production Capacity.....	10
5.3 Production Machinery.....	10
5.4 Testing Machinery.....	10
5.5 Subcontractors	10
Section 6: Quality Assurance.....	12
6.1.1 Quality Management System Certification	12
6.1.2 Product Certification	13
6.2 Testing Report	13
6.3 Quality Control Management.....	14
6.4 Supplier Management.....	14
6.5 After Sales Service	15
6.6 Overseas After Sales Service.....	15
Section 7: Production Process Management.....	17
Section 8: R & D Capacity.....	18

Report No:	21790600_P+T	Report date:	17/Jun./2021	Assessed By	Riki Zhang	
CONFIDENTIAL		All Rights Reserved			Page No:	3 of 36



8.1 Current Situation.....	18
8.2 R&D Real Case Description.....	20
8.3 Design Process (N/A).....	20
8.4 Design Devices (N/A).....	20
Section 9: Company Development / Expansion Plans.....	21
Section 10: Production Flow.....	22
Section 11: Certification & Photos.....	23
Section 12: Company and Product Samples.....	29
Section 13: Competitive Advantages.....	33
13.1 Product Group Capacity.....	33
13.2 Real Case for Lower MOQ & Lead Time	33
13.3 Real Case for Large Contract & Lead Time.....	33
13.4 Overseas After Sales Service Capacity	33
13.5 After-sales service capacity.....	34
Section 14: Service capabilities.....	35
14.1 Experience with large-scale procurement contracts.....	35
14.2 Overseas showroom.....	35
14.3 Offline trade show.....	35
Section 15: Supply chain capability.....	36
15.1 Centralized procurement.....	36
15.2 Overseas warehouse.....	36

Report No:	21790600_P+T	Report date:	17/Jun./2021	Assessed By	Riki Zhang	
CONFIDENTIAL		All Rights Reserved			Page No:	4 of 36

Section 1: Company Overview

Company Overview			
1.1 Legal Validity			
Does the company have a valid business license?	<input checked="" type="checkbox"/> Yes <input type="checkbox"/> No	Business License Number:	91440229690470578X
Year Established:	11/Jun./2009	Validity Period:	11/Jun./2009--31/Dec./2049
Export Experience:	10 years	Industry Experience:	12 years
Registered Address:	WengCheng Industrial Park, Guandu Development Zone, Wengyuan County, Shaoguan City, Guangdong Province, China		
Company Address:	WengCheng Industrial Park, Guandu Development Zone, Wengyuan County, Shaoguan City, Guangdong Province, China		
Annual review conducted by the Industrial & Commercial Bureau?	<input checked="" type="checkbox"/> Yes <input type="checkbox"/> No	Reviewed By:	Wengyuan County Market Supervision And Administration Bureau
Registered Capital:	RMB 51,000,000		
Corporate Representative:	Mr. Yuen Liu		
Industry:	Batteries		
Business Type:	<input type="checkbox"/> Manufacturer <input type="checkbox"/> Trading Company <input checked="" type="checkbox"/> Manufacturer & Trading Company		
Type of Ownership:	<input checked="" type="checkbox"/> Private Owner <input type="checkbox"/> Public Company <input type="checkbox"/> Joint Venture <input type="checkbox"/> Stated Owned <input type="checkbox"/> Sole Proprietorship <input type="checkbox"/> Other		
Is it listed company?	<input type="checkbox"/> Yes <input checked="" type="checkbox"/> No		
If yes, please fill in the stock code:	N/A		
Products /Service:	Lead Acid Battery; GEL Battery; Deep Cycle Battery; Tubular Battery; Lithium Battery Spare Parts		
1.2 Company Building Information			
Certification Type:	<input type="checkbox"/> Land Certification <input type="checkbox"/> Real Estate Certification <input type="checkbox"/> Lease Agreement <input checked="" type="checkbox"/> Factory Officer Claimed		
Total Building Size:	70,000 m ²		
Number of Building(s):	8		
Office Size:	3,000 m ²		

Section 2: Human Resources

Human Resources

2.1 Company Chart

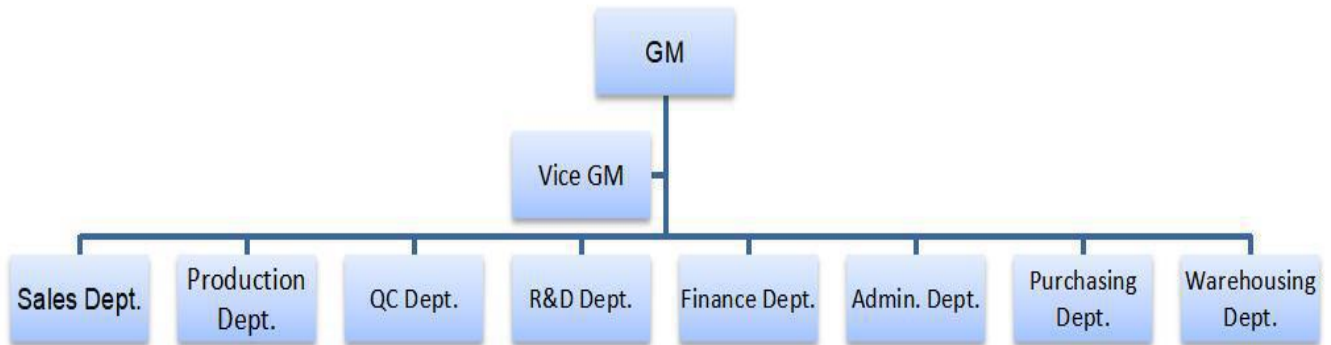

2.2 Employee Headcount

Department Name	Full Time Employee(s)	Part-Time Employee(s)	Total
GM	1	0	1
Vice GM	1	0	1
Sales Dept.	24	0	24
Production Dept.	550	0	550
QC Dept.	36	0	36
R&D Dept.	6	0	6
Finance Dept.	3	0	3
Admin. Dept.	6	0	6
Purchasing Dept.	3	0	3
Warehousing Dept.	16	0	16
Total Number:	646	0	646

2.3 Management

Department	Name	Title	Education	Year(s) in Current Company
Confidential	Confidential	Confidential	Confidential	Confidential

Section 3: Current Export Situation

Current Export Situation				
There is/are <u>16</u> foreign trading employee(s) in the company.				
Working Experience	Headcount	Accepted Language	Listening & Speaking	Reading & Writing
Over 30 Years	0	English	YES	YES
21-30Years	1	N/A	N/A	N/A
11-20 Years	3	N/A	N/A	N/A
6-10 Years	8	N/A	N/A	N/A
2-5 Years	4	N/A	N/A	N/A
Less than 2 years	0	N/A	N/A	N/A
Does the company have a valid export license?		<input checked="" type="checkbox"/> Yes <input type="checkbox"/> No		
Export License Registration No.:		03647023		
Total revenue (Previous year, Unit: USD):		Confidential		
Total export revenue (Previous year, Unit: USD):		Confidential		
Estimated export revenue (Current year, Unit: USD):		Confidential		
Trade Agents Employed Overseas:		<input type="checkbox"/> Yes <input checked="" type="checkbox"/> No		
Nearest Port:		Guangzhou Port		
Accepted Payment Terms		<input checked="" type="checkbox"/> FOB <input checked="" type="checkbox"/> CIF <input checked="" type="checkbox"/> EXW <input checked="" type="checkbox"/> CFR		
Accepted Payment Type:		<input checked="" type="checkbox"/> L/C <input checked="" type="checkbox"/> T/T <input checked="" type="checkbox"/> Credit Card <input checked="" type="checkbox"/> Cash <input checked="" type="checkbox"/> West Union, MoneyGram <input checked="" type="checkbox"/> Paypal <input checked="" type="checkbox"/> Moneybooker		
Average lead time from product order confirmation to production delivery (products exiting the factory):				
Product Category		Num	Unit	
Lead Acid Battery; GEL Battery; Deep Cycle Battery; Tubular Battery; Lithium Battery Spare Parts		2	weeks	
Average Sampling Time				
Product Category		Lead Time		
Lead Acid Battery; GEL Battery; Deep Cycle Battery; Tubular Battery; Lithium Battery Spare Parts		2 weeks		
The Shortest Sampling Time				
Product Category		Shortest Lead Time		
Lead Acid Battery; GEL Battery; Deep Cycle Battery; Tubular Battery; Lithium Battery Spare Parts		2 weeks		

Section 4: Export Business Capacity

Export Business Capacity			
4.1 Market Distribution (Previous 12 Months)			
Market	Main Product(s)	Revenue (USD)	Total Revenue (%)
North America	Lead Acid Battery; GEL Battery; Deep Cycle Battery; Tubular Battery; Lithium Battery Spare Parts	Confidential	15
South America	Lead Acid Battery; GEL Battery; Deep Cycle Battery; Tubular Battery; Lithium Battery Spare Parts	Confidential	5
Eastern Europe	Lead Acid Battery; GEL Battery; Deep Cycle Battery; Tubular Battery; Lithium Battery Spare Parts	Confidential	3
Southeast Asia	Lead Acid Battery; GEL Battery; Deep Cycle Battery; Tubular Battery; Lithium Battery Spare Parts	Confidential	13
Africa	Lead Acid Battery; GEL Battery; Deep Cycle Battery; Tubular Battery; Lithium Battery Spare Parts	Confidential	20
Oceania	Lead Acid Battery; GEL Battery; Deep Cycle Battery; Tubular Battery; Lithium Battery Spare Parts	Confidential	8
Mid East	Lead Acid Battery; GEL Battery; Deep Cycle Battery; Tubular Battery; Lithium Battery Spare Parts	Confidential	9
Eastern Asia	Lead Acid Battery; GEL Battery; Deep Cycle Battery; Tubular Battery; Lithium Battery Spare Parts	Confidential	1
Western Europe	Lead Acid Battery; GEL Battery; Deep Cycle Battery; Tubular Battery; Lithium Battery Spare Parts	Confidential	8
Central America	Lead Acid Battery; GEL Battery; Deep Cycle Battery; Tubular Battery; Lithium Battery Spare Parts	Confidential	3
Northern Europe	Lead Acid Battery; GEL Battery; Deep Cycle Battery; Tubular Battery; Lithium Battery Spare Parts	Confidential	5
Southern Europe	Lead Acid Battery; GEL Battery; Deep Cycle Battery; Tubular Battery; Lithium Battery Spare Parts	Confidential	5

Report No:	21790600_P+T	Report date:	17/Jun./2021	Assessed By	Riki Zhang	
CONFIDENTIAL		All Rights Reserved			Page No:	8 of 36



South Asia	Lead Acid Battery; GEL Battery; Deep Cycle Battery; Tubular Battery; Lithium Battery Spare Parts	Confidential	1
Domestic Market	Lead Acid Battery; GEL Battery; Deep Cycle Battery; Tubular Battery; Lithium Battery Spare Parts	Confidential	4
4.2 Main Clients			
Client Name	Main Product(s)	Total Revenue (%)	
Confidential	Confidential	Confidential	

Section 5: Production Capacity

Production Capacity				
5.1 Annual Production Capacity (Previous Year)				
Confidential				
5.2 Production Capacity				
Product Name	Production Line Capacity	Actual Units Produced (Previous Year)		
Lead Acid Battery; GEL Battery; Deep Cycle Battery; Tubular Battery; Lithium Battery Spare Parts	1,400,000 KVAH/Year	Confidential		
5.3 Production Machinery				
Machine Name	Brand & Model No.	Quantity	Number of Year(s) Used	Condition
Grids casting machine	Confidential	20	5	Acceptable
Lead powder machine	Confidential	6	5	Acceptable
Curing machine	Confidential	4	6	Acceptable
Cladding plate machine	Confidential	30	6	Acceptable
Injection molding machine	Confidential	18	5	Acceptable
Charging machine	Confidential	10	5	Acceptable
5.4 Testing Machinery				
Machine Name	Brand & Model No.	Quantity	Number of Year(s) Used	Condition
Testing machine	Confidential	12	5	Acceptable
5.5 Subcontractors				
Subcontractor Name	Product Subcontracted	Volume Supplied	Cooperation Period (Years)	
N/A	N/A	N/A	N/A	
if the factory has testing capability(including qualified staff, equipment and method or certified by any organization& 3rd parties & client)		<input checked="" type="checkbox"/> Yes <input type="checkbox"/> No		
Subcontractors Type		<input type="checkbox"/> Order outsourcing <input type="checkbox"/> Process outsourcing <input checked="" type="checkbox"/> No need to outsource <input type="checkbox"/> Other		
Equipment Number		N/A		
Production Line Number		N/A		
Work Instruction		<input type="checkbox"/> Yes <input checked="" type="checkbox"/> No		



Clear Production Process	<input type="checkbox"/> Yes <input checked="" type="checkbox"/> No
Production Management System	<input type="checkbox"/> Yes <input checked="" type="checkbox"/> No
Production Control Capability	<input type="checkbox"/> Yes <input checked="" type="checkbox"/> No

Section 6: Quality Assurance

Quality Assurance				
6.1.1 Quality Management System Certification				
Certification	Certified By	Certificate No.	Business Scope	Validity Date
ISO45001	Xingyuan Certification Center Co., Ltd	0350321S30146R0M	he research and development, production and service of lead-acid starter battery, valve-regulated lead acid battery, stationary valve-regulated lead acid battery, lead acid battery spare parts (plate, battery case) (Site Covered: Wengcheng Industrial Park, Guandu development Zone, Wengyuan, Shaoguan, Guangdong, China).	15/Apr./2021 -- 14/Apr./2024
ISO14001	Xingyuan Certification Center Co., Ltd	0350321E20156R0M	he research and development, production and service of lead-acid starter battery, valve-regulated lead acid battery, stationary valve-regulated lead acid battery, lead acid battery spare parts (plate, battery case) (Site Covered: Wengcheng Industrial Park, Guandu development Zone, Wengyuan, Shaoguan, Guangdong, China).	15/Apr./2021 -- 14/Apr./2024

ISO9001	Xingyuan Certification Center Co., Ltd	0350321Q30213 ROM	he research and development, production and service of lead-acid starter battery, valve-regulated lead acid battery, stationary valve-regulated lead acid battery, lead acid battery spare parts (plate, battery case) (Site Covered: Wengcheng Industrial Park, Guandu development Zone, Wengyuan, Shaoguan, Guangdong, China).	15/Apr./2021 -- 14/Apr./2024
6.1.2 Product Certification				
Certification	Certified By	Certificate No.	Product Name & Model No.	Validity Date
CE	TOBY	TB150710765	Lead-acid Battery	09/Jul./2015 -- 31/Dec./2049
RoHS	TOBY	TB170315095	Valve Regulated Lead Acid Battery	14/Mar./2017 -- 31/Dec./2049
UL	UL	BAZR2.MH62092	Batteries, Standby - Component	13/Apr./2018 -- 31/Dec./2049
Certificate for Product Certification	TLC	0301946421748R 1M	GFM200 Communication Valve Controlled Sealed Lead-acid Battery (2V200Ah Common AGM Lead-acid Battery Without Parallel)	26/Sep./2019 -- 10/Jul./2022
Certificate for Product Certification	TLC	0301946421749R 1M	6-GFM Communication Valve Controlled Sealed Lead-acid Battery (12V200Ah Common AGM Lead-acid Battery Without Parallel)	26/Sep./2019 -- 10/Jul./2022
6.2 Testing Report				
Certification	Certified By	Certificate No.	Product Name & Model No.	Validity Date
N/A	N/A	N/A	N/A	N/A

6.3 Quality Control Management			
Item	Content	Observations /Comments	
6.3.1	Is there quality control on all production lines?	<input checked="" type="checkbox"/> Yes, all production lines have adequate quality control <input type="checkbox"/> Yes, some production lines have adequate quality control <input type="checkbox"/> No	
6.3.2	Do the QA/QC inspectors work independently from the production line?	<input checked="" type="checkbox"/> Yes <input type="checkbox"/> No	
6.3.3	Who does the QC/QA Manager /Supervisor report to?	GM -- Mr. Yueen Liu	
6.3.4	How many QA/QC inspectors in total?	36	
No. of Employees in Each Production Line:			
	Production Line	Supervisor	No. of Operators
	Workshop	40	510
6.3.5 Average Guarantee Time			
Product Category		Guarantee Time	
Lead Acid Battery; GEL Battery; Deep Cycle Battery; Tubular Battery; Lithium Battery Spare Parts		5 years	
6.3.6 The Longest Guarantee Time			
Product Category		Guarantee Time	
Lead Acid Battery; GEL Battery; Deep Cycle Battery; Tubular Battery; Lithium Battery Spare Parts		5 years	
6.3.7	Are there any specific inspection standards and guidelines/records of workflow?	<input checked="" type="checkbox"/> Yes <input type="checkbox"/> No	
6.4 Supplier Management			
Item	Content	Observations /Comments	
6.4.1	Does the company have a supplier assessment procedure?	<input checked="" type="checkbox"/> Yes <input type="checkbox"/> No	
6.4.2	Does the company have an updated list of approved suppliers?	<input checked="" type="checkbox"/> Yes <input type="checkbox"/> No	
6.4.3	Has the company established and implemented a standard procedure for purchasing contract review and approval?	<input checked="" type="checkbox"/> Yes, with written standard procedures <input type="checkbox"/> Yes, with written procedure but lack of consistent standard <input type="checkbox"/> No	
6.4.4	Does the company keep its supplier assessment reports?	<input checked="" type="checkbox"/> Yes, assessment reports are available for more than 3 years <input type="checkbox"/> Yes, assessment reports are available for the last 1-3 years	

		<input type="checkbox"/> Yes, assessment reports are available for the previous 12 months <input type="checkbox"/> No
6.4.5	Are the company's purchasing documents sufficient to ensure product safety control and their customers' requirements?	<input checked="" type="checkbox"/> Yes, the purchasing document includes all the information required <input type="checkbox"/> Yes, however the purchasing document includes incomplete information <input type="checkbox"/> No
6.4.6	Is there a procedure to conduct random product inspections after final packaging?	<input checked="" type="checkbox"/> Yes, with clear standard and written inspection records <input type="checkbox"/> Yes, with inspection records but no procedures <input type="checkbox"/> Yes, with procedures but no inspection records <input type="checkbox"/> No, inspections are not necessary

6.5 After Sales Service

Item	Content	Observations /Comments
6.5.1	Is customer feedback, including complaints, clearly recorded and maintained?	<input checked="" type="checkbox"/> Yes, with a standard feedback form and records <input type="checkbox"/> Yes, with a standard feedback form but no records <input type="checkbox"/> Yes, with records but no standard feedback form <input type="checkbox"/> No
6.5.2	Are there any clear procedures for handling customer complaints?	<input checked="" type="checkbox"/> Yes, with clear procedures and written records <input type="checkbox"/> Yes, with clear procedures but no written records <input type="checkbox"/> Yes, with written records but no clear procedures <input type="checkbox"/> No
6.5.3	Is there a closed-loop corrective action system in place?	<input checked="" type="checkbox"/> Yes <input type="checkbox"/> No
6.5.4	Can finished/package products be traced by lot identification to the appropriate raw material test reports?	<input checked="" type="checkbox"/> Yes, with procedures to trace raw materials <input type="checkbox"/> Yes, main raw material can be traced <input type="checkbox"/> No, only the production date can be traced <input type="checkbox"/> No
6.5.5	Is there a product alert and recall procedure?	<input checked="" type="checkbox"/> Yes <input type="checkbox"/> No
6.5.6	Do you have a complete after sales service capability?	<input checked="" type="checkbox"/> Yes <input type="checkbox"/> No

6.6 Overseas After Sales Service

6.6.1	Is it possible to provide expatriate engineer services?	<input type="checkbox"/> Yes <input checked="" type="checkbox"/> No
6.6.2	If possible provide expatriate engineer, what kind of onsite after-sales services are included?	<input type="checkbox"/> Debugging <input type="checkbox"/> Maintain <input type="checkbox"/> Repair <input checked="" type="checkbox"/> Other

Report No:	21790600_P+T	Report date:	17/Jun./2021	Assessed By	Riki Zhang	
CONFIDENTIAL		All Rights Reserved			Page No:	15 of 36



Quality Management Process

N/A	N/A	N/A
N/A	N/A	N/A

Received the second-party or the third-party inspection records

N/A	N/A	N/A
N/A	N/A	N/A

Section 7: Production Process Management

Quality Control Management		
Item	Content	Observations /Comments
7.1	Is the factory tidy and clean enough for production?	<input type="checkbox"/> Yes, very good <input checked="" type="checkbox"/> Yes, acceptable <input type="checkbox"/> No, needs improvement <input type="checkbox"/> No, very poor
7.2	Are the following items /documents provided at the appropriate location?	<input checked="" type="checkbox"/> Work instructions <input type="checkbox"/> Approved sample <input type="checkbox"/> Product picture <input type="checkbox"/> No the above-mentioned was not available.
7.3	Are written instructions available for onsite material inspection/testing? Are the relevant records maintained?	<input checked="" type="checkbox"/> Yes, with clear written instructions and records <input type="checkbox"/> Yes, with written instructions but no records <input type="checkbox"/> Yes, with records but no written instructions <input type="checkbox"/> No
7.4	Are written inspection/testing instructions available for finished products? Are the relevant records maintained?	<input checked="" type="checkbox"/> Yes, with clear written instructions and records <input type="checkbox"/> Yes, with written instructions but no records <input type="checkbox"/> Yes, with records but no written instructions <input type="checkbox"/> No
7.5	How are finished products inspected?	<input checked="" type="checkbox"/> 100% of products with detailed inspection <input type="checkbox"/> Random inspection <input type="checkbox"/> No inspection <input type="checkbox"/> No inspection necessary
7.6	Are units that failed inspection clearly marked and separated to prevent accidental dispatch?	<input checked="" type="checkbox"/> Yes, the units are separated and marked clearly <input type="checkbox"/> Yes, the units are separated but not marked clearly <input type="checkbox"/> No
7.7	How are finished products that failed inspection handled?	<input checked="" type="checkbox"/> Repaired and re-inspected <input checked="" type="checkbox"/> Thrown away <input type="checkbox"/> No inspection necessary

Section 8: R & D Capacity

R&D Capacity				
8.1 Current Situation				
There is/are <u>6</u> R&D engineer(s) in the company.				
Education Level	Headcount		Work Experience	Headcount
Doctorate	0		Over 30 Years	0
Post-Graduate	1		21-30 Years	0
Graduate	5		11-20 Years	2
Junior College	0		6-10 Years	4
Technical School	0		2-5 Years	0
High School	0		Less than 2 years	0
Patent Situation				
Patent No.	The Name of the Patent	The Patent Type	Available Date	
ZL 2018 2 1930511.3	Adjustable antipole detection device for lead-acid storage battery	The patent for utility model	10/Sep./2019	
ZL 2019 2 1568583.2	Valve-controlled storage battery adopting heat sealing technology	The patent for utility model	27/Mar./2020	
ZL 2018 2 1873303.4	Valve control type sealant storage battery	The patent for utility model	10/Sep./2019	
ZL 2019 2 1501816.7	Lead-carbon battery	The patent for utility model	17/Apr./2020	
ZL 2018 2 1019815.4	Valve regulated lead acid battery's end utmost point post seal structure	The patent for utility model	01/Mar./2019	
ZL 2018 2 1019910.4	Automobile -used battery solar charging device that holds	The patent for utility model	01/Mar./2019	
ZL 2018 2 1039911.5	Easy radiating battery	The patent for utility model	01/Mar./2019	
ZL 2018 2 1036837.1	High strength polar plate for lead acid battery	The patent for utility model	05/Mar./2019	
ZL 2018 2 1048569.5	Lead acid battery's grid structure	The patent for utility model	01/Mar./2019	
ZL 2018 2 1628006.3	Energy storage battery	The patent for utility model	19/Apr./2019	
Brand Situation				
Registration/ap plication No.	Brand Name	For Approval to Use Goods	Validity Date	Ref.
9410056	JYC	Class 9	14/May/2012-- 13/May/2022	Photo in section 11 (Trademark photo)



The Average Time For New Products Launched	
Product Category	Lead Time
Lead Acid Battery; GEL Battery; Deep Cycle Battery; Tubular Battery; Lithium Battery Spare Parts	1 year
The Shortest Time For A New Item Launched	
Product Category	Shortest Lead Time
Lead Acid Battery; GEL Battery; Deep Cycle Battery; Tubular Battery; Lithium Battery Spare Parts	1 year
Does the company provide ODM service for others?	<input checked="" type="checkbox"/> Yes <input type="checkbox"/> No
Are there relevant design input/output, review, and verification documents available for the assessment company?	<input checked="" type="checkbox"/> Yes <input type="checkbox"/> No
Based on inspection, are R & D employees equipped with adequate specialized equipment?	<input type="checkbox"/> Yes <input checked="" type="checkbox"/> No
If yes, please list all key equipment used:	N/A
Do R& D employees use any specific software for designing new products?	<input checked="" type="checkbox"/> Yes <input type="checkbox"/> No
If yes, please list the main software used:	CAD
Please list all certifications and/or qualifications of the R & D department:	N/A
Has the company established standard design procedures for new products?	<input checked="" type="checkbox"/> Yes, with clear written instructions <input type="checkbox"/> Yes, without written instructions <input type="checkbox"/> No
Have the designed products been internal verified or validated?	<input checked="" type="checkbox"/> Yes, with clear written records <input type="checkbox"/> Yes, only part written records <input type="checkbox"/> Yes, without written records <input type="checkbox"/> No
Have the designed products been tested by a third-party inspection body?	<input checked="" type="checkbox"/> Yes, all designed products have been tested <input type="checkbox"/> Yes, only part of designed products have been tested <input type="checkbox"/> No
Are the designed products confirmed by the customers?	<input checked="" type="checkbox"/> Yes, all designed products have been confirmed <input type="checkbox"/> Yes, part of designed products have been confirmed according to client's requirements <input type="checkbox"/> No
Does the company has qualification requirements for designers?	<input checked="" type="checkbox"/> Yes, with written job description <input type="checkbox"/> Yes, without written job description <input type="checkbox"/> No, but at least two years design experience is needed <input type="checkbox"/> No



Are the designers' qualifications recognized by the company?	<input checked="" type="checkbox"/> Yes, with written records <input type="checkbox"/> Yes, without written records <input type="checkbox"/> No	
What level of design services are provided?	<input type="checkbox"/> Only add logo/change color/material <input type="checkbox"/> Sample processing <input type="checkbox"/> Graphic processing <input checked="" type="checkbox"/> Create an entirely new product	
New Products Launched quantity for each year		
Product Category	Num	Unit
N/A	N/A	N/A
8.2 R&D Real Case Description		
Customer's Name	Confidential	
Customer's Location	Confidential	
Customer's Industry:	Confidential	
Order's Requirement Description:	Confidential	
8.3 Design Process (N/A)		
8.4 Design Devices (N/A)		



Section 9: Company Development / Expansion Plans

Company Development / Expansion Plans		
Item	Company Development Action	Timeframe
1	Confidential	Confidential

Section 10: Production Flow

Production Flow					
No	Production Process	No	Production Process	No	Production Process
1	 Raw material	2	 Injection molding	3	 Grids casting
4	 Lead powder	5	 Curing	6	 Assembly
7	 Cladding plate	8	 Charging	9	 Packing

Section 11: Certification & Photos

Certification & Photos	
<p>Certification & Photos -- Business License</p> 	<p>Certification & Photos -- Permit for Opening Bank Account</p> 
<p>Certification & Photos -- Import and Export Enterprise Registration</p> 	<p>Certification & Photos -- Sewage Permit</p> 
<p>Certification & Photos -- National industrial product production license</p> 	<p>Certification & Photos -- High-Tech Enterprise Certificate</p> 



Certification & Photos -- Guangdong High-tech Product Certificate



Certification & Photos -- Guangdong High-tech Product Certificate



Certification & Photos -- Guangdong High-tech Product Certificate



Certification & Photos -- Guangdong High-tech Product Certificate



Patent Photos

Certification & Photos -- Patent 1



Certification & Photos -- Patent 2





Certification & Photos -- Patent 3



Certification & Photos -- Patent 4



Certification & Photos -- Patent 5



Certification & Photos -- Patent 6



Certification & Photos -- Patent 7



Certification & Photos -- Patent 8





Certification & Photos -- Patent 9



Certification & Photos -- Patent 10



Product Certification Photos

Certification & Photos -- CE



Certification & Photos -- RoHS

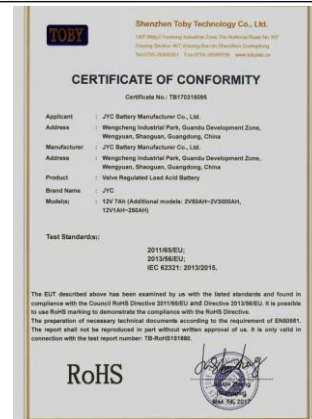

Certification & Photos -- UL

Model	Rated Voltage (V)	Rated Capacity (Ah)	Max. Charge Current (A)	Max. Discharge Current (A)	Max. Operating Temperature (°C)	Max. Storage Temperature (°C)	Max. Humidity (%)	Max. Shock (g)	Max. Vibration (g)	Max. Altitude (m)	Max. Life (cycles)	Max. Self-Discharge Rate (%)
12V7AH	12	7.0	1.0	1.0	45	55	95	10	1.5	1000	500	3
12V10AH	12	10.0	1.0	1.0	45	55	95	10	1.5	1000	500	3
12V15AH	12	15.0	1.0	1.0	45	55	95	10	1.5	1000	500	3
12V20AH	12	20.0	1.0	1.0	45	55	95	10	1.5	1000	500	3
12V25AH	12	25.0	1.0	1.0	45	55	95	10	1.5	1000	500	3
12V30AH	12	30.0	1.0	1.0	45	55	95	10	1.5	1000	500	3
12V35AH	12	35.0	1.0	1.0	45	55	95	10	1.5	1000	500	3
12V40AH	12	40.0	1.0	1.0	45	55	95	10	1.5	1000	500	3
12V45AH	12	45.0	1.0	1.0	45	55	95	10	1.5	1000	500	3
12V50AH	12	50.0	1.0	1.0	45	55	95	10	1.5	1000	500	3
12V55AH	12	55.0	1.0	1.0	45	55	95	10	1.5	1000	500	3
12V60AH	12	60.0	1.0	1.0	45	55	95	10	1.5	1000	500	3
12V65AH	12	65.0	1.0	1.0	45	55	95	10	1.5	1000	500	3
12V70AH	12	70.0	1.0	1.0	45	55	95	10	1.5	1000	500	3
12V75AH	12	75.0	1.0	1.0	45	55	95	10	1.5	1000	500	3
12V80AH	12	80.0	1.0	1.0	45	55	95	10	1.5	1000	500	3
12V85AH	12	85.0	1.0	1.0	45	55	95	10	1.5	1000	500	3
12V90AH	12	90.0	1.0	1.0	45	55	95	10	1.5	1000	500	3
12V95AH	12	95.0	1.0	1.0	45	55	95	10	1.5	1000	500	3
12V100AH	12	100.0	1.0	1.0	45	55	95	10	1.5	1000	500	3

Certification & Photos -- Certificate for Product Certification



Certification & Photos -- Certificate for Product Certification

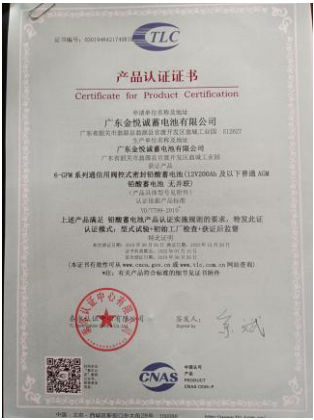

N/A

N/A

Quality Management System Certification Photos

Certification & Photos -- ISO45001:2018



Certification & Photos -- ISO14001:2015



Certification & Photos -- ISO9001:2015



N/A

N/A

Testing Report Photos (N/A)

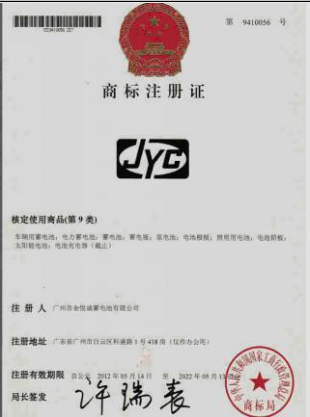

Trademark Photos

Certification & Photos -- Trademark	N/A
 <p>第 9410056 号</p> <p>商标注册证</p> <p>JYG</p> <p>核定使用商品(第9类)</p> <p>太阳能蓄电池; 电力蓄电池; 蓄电池; 锂电池; 蓄电池; 电话充电器; 移动电话; 充电器; 太阳能电池; 电话充电器(截止)</p> <p>注册人 广州市金恒威蓄电池有限公司</p> <p>注册地址 广东省广州市白云区科建路1号418室(仅办公用)</p> <p>注册有效期至 自公元 2012年08月14日 至 2022年08月13日</p> <p>局长签字 许瑞表</p>	<p>N/A</p>



Section 12: Company and Product Samples

Company and Product Samples

Company Gate



Office



Workshop



Workshop



Testing room



Warehouse





Showroom



Showroom



Product Sample



Product Sample



Product Sample



Product Sample





Product Sample

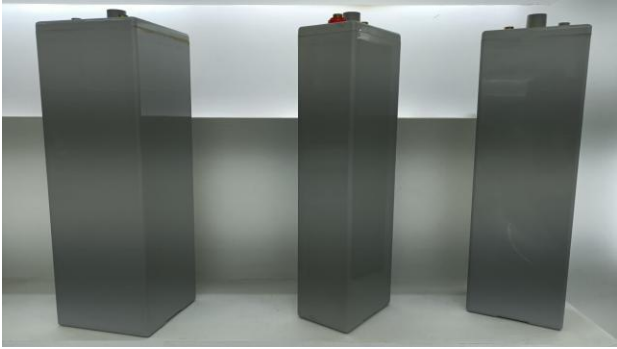

Product Sample



Product Sample

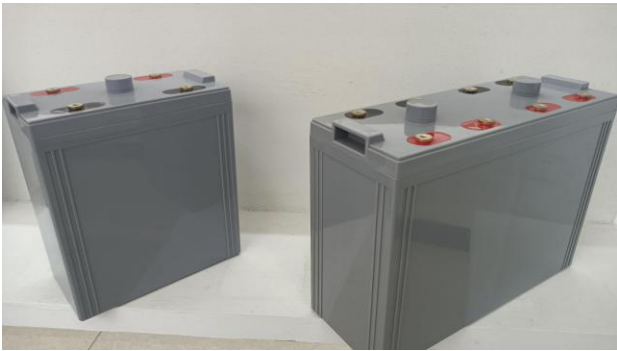

Product Sample



Product Sample



Product Sample





Product Sample



Product Sample



Section 13: Competitive Advantages

13.1 Product Group Capacity				
13.1.1 Products Sold (Within 12 Months)				
Products Name	Quantity		Revenue (USD)	
Confidential	Confidential		Confidential	
13.1.2 Suppliers Cooperated With (Within 12 Months)				
No. of cooperation suppliers (total)	Confidential			
No. of suppliers (which cooperated over 2 times)	Confidential			
No. of provinces which cooperation suppliers belong to	Confidential			
Would the company like to provide design solution service for integration project?	<input checked="" type="checkbox"/> Yes <input type="checkbox"/> No			
If yes, these projects include	Confidential			
Would the company like to provide a total solution for purchasing?	<input type="checkbox"/> Yes <input checked="" type="checkbox"/> Part, _____ <input type="checkbox"/> No			
If yes, please describe it	Confidential			
13.1.3 Real Case Description:				
Customer Name	Confidential			
Customer Country	Confidential			
Customer Region	Confidential			
Products Category	Confidential			
Order Value (USD)	Confidential			
Order Processing Process	Confidential			
Customer's Feedback	Confidential			
13.2 Real Case for Lower MOQ & Lead Time				
Products Name	MOQ (Within 12 Months)	Lead Time		
Confidential	Confidential	Confidential		
MOQ for each item	<input checked="" type="checkbox"/> Less than 10 <input type="checkbox"/> 10-20 <input type="checkbox"/> 20-50 <input type="checkbox"/> 50-100 <input type="checkbox"/> 100-300 <input type="checkbox"/> More than 300			
13.3 Real Case for Large Contract & Lead Time				
Products Name	Order (Within 12 Months)	Lead Time		
Confidential	Confidential	Confidential		
13.4 Overseas After Sales Service Capacity				
13.4.1 If yes, what onsite after-sales services are included	N/A	Location	Evidence- provided	Self-description
Equipment -installation, maintenance and other services	<input type="checkbox"/> Yes <input checked="" type="checkbox"/> No	N/A	N/A	N/A
Technical advice	<input type="checkbox"/> Yes <input checked="" type="checkbox"/> No	N/A	N/A	N/A



Personnel training	<input type="checkbox"/> Yes <input checked="" type="checkbox"/> No	N/A	N/A	N/A
Other: N/A		N/A	N/A	N/A
13.4.2 Average response time	8hours			
13.5 After-sales service capacity				
Does the company accept small order?	<input checked="" type="checkbox"/> Yes <input type="checkbox"/> No			

Section 14: Service capabilities

14.1 Experience with large-scale procurement contracts		
14.1.1 Have you had a procurement contract with a Fortune 500 company?	<input checked="" type="checkbox"/> Yes <input type="checkbox"/> No	
14.1.2 Do you have an overseas onsite service center?	<input type="checkbox"/> Yes <input checked="" type="checkbox"/> No	
14.1.3 The country/region of your overseas service center		
Country/Region	N/A	
14.2 Overseas showroom		
14.2.1 Do you have an overseas showroom?	<input type="checkbox"/> Yes <input checked="" type="checkbox"/> No	
14.2.2 The country/region of your overseas showroom		
Country/Region	N/A	
14.3 Offline trade show		
Have you participated in offline trade shows?	<input type="checkbox"/> Yes <input checked="" type="checkbox"/> No	
Tradeshow name	N/A	Official images from the trade show
Date attended	N/A	N/A
Host Country/Region	N/A	



Section 15: Supply chain capability

15.1 Centralized procurement	
In the past 12 months, have you sold products from at least three sub-categories?	<input checked="" type="checkbox"/> Yes <input type="checkbox"/> No
15.2 Overseas warehouse	
Do you have an overseas warehouse?	<input type="checkbox"/> Yes <input checked="" type="checkbox"/> No
Country/Region	N/A

-- End of Report --