

# ODU-5 A/B Scan

## Feature:

- 10.4" adjustable LED screen
- Press one key could transport current image to PC workstation
- Equipped with keyboard floodlight, used for dark room
- 100 images permanent storage capacity.
- Standard workstation software, easily management and print data

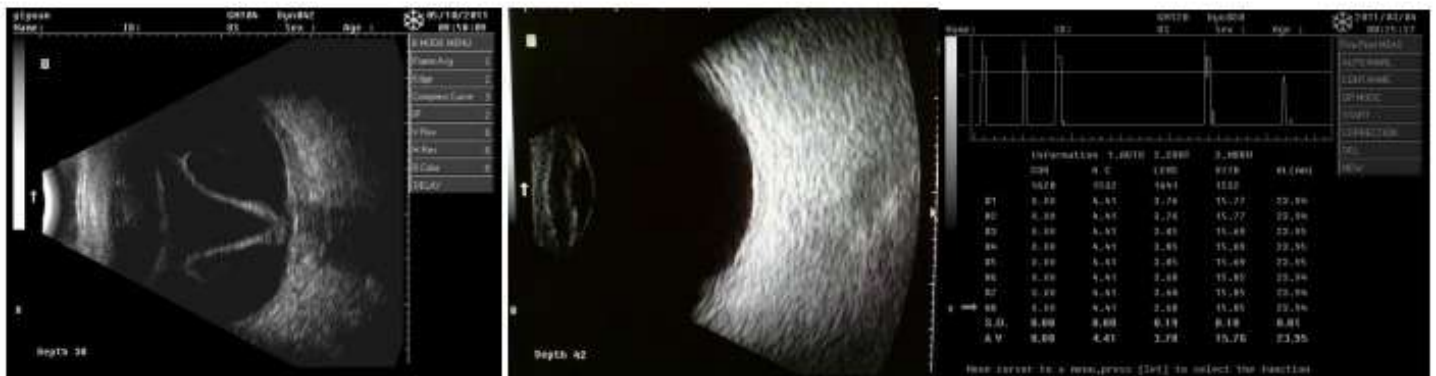

## Technical Data

A Scan	B Scan
ACD, Lens, Vitreous, Axial length measurement	High resolution and contrast B scan
IOL Formulas: SRK-II, SRK-T, BINKHORST, HOLLADAY,HOFFER-Q,HAIGIS	8 kinds pseudo-color
Direct contact/immersion measurement	Multiple electronic measurements: Distance, Area, Perimeter, Volume
Support Normal, Cataract, Aphakic and Special eye model	8 kinds TGC adjustable