



Certificate SGS-PEFC/COC-1615

The organisation

GPV ROMANIA PRODCOM SERV S.R.L.

4-5, Piata 1 Mai, 400151- Cluj-Napoca, Romania

has been assessed and certified as meeting the requirements of the standard

PEFC - Chain of Custody

PEFC ST 2002:2013 – "Chain of Custody of Forest Based Products – Requirements" - dated 24/05/2013
PEFC ST 2001:2008, Second Edition – "PEFC Logo Usage Rules – Requirements" – dated 26/11/2010
as amended and published on www.pefc.org

This certification includes the following products

This certificate is valid from 13 March 2018 until 12 March 2023
and remains valid subject to satisfactory surveillance audits
Recertification audit due before 26 February 2023
Issue 4. Certified since March

Additional site details are listed on the subsequent page

Authorised by

SGS Société Générale de Surveillance SA
Technoparkstrasse 1 8005 Zurich Switzerland
t +41 (0)44 445-16-80 f +41 (0)44 445-16-88 www.ch.sgs.com

Organisations with a valid PEFC chain of custody certificate can only use the PEFC Logo with unique PEFC license logo number based on PEFC Logo usage license contract issued by the PEFC Council or another entity authorised by the PEFC Council and in accordance with the PEFC logo usage rules.

Page 1 of 2

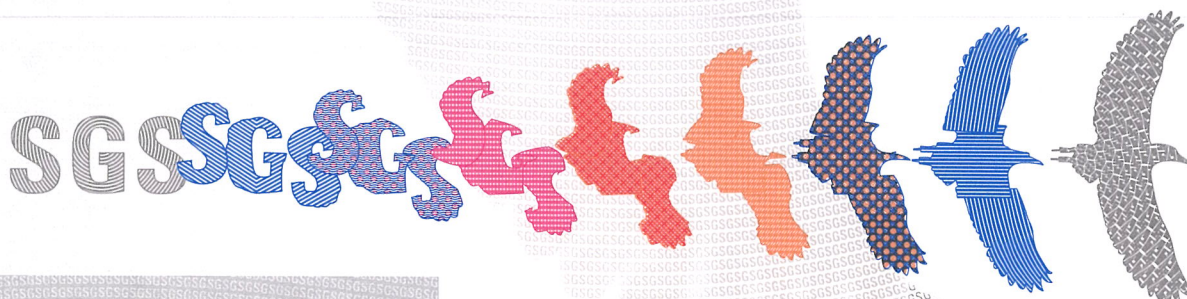

Certificate SGS-PEFC/COC-1615, continued

GPV ROMANIA PRODCOM SERV S.R.L

PEFC - Chain of Custody



Issue 4

This certification includes the following products

Purchase of X% PEFC certified paper rolls and paper sheets production printing, gluing, clipping, sticking, bending, facing, binding, storage (including subcontracting) and sale of converted paper products (envelopes) with X% PEFC certified using the physical separation method based on Appendix 1 (Specification of the PEFC claims) of the chain of custody standard.

Purchase and sales of X% PEFC certified uncoated wood free, coated paper wrapping papers, printed matter, converted paper products storage (broker/trader with physical possession) using the physical separation method based on Appendix 1 (Specification of the PEFC claims) of the chain of custody standard.



Additional facilities

1G, 1 Decembrie Blvd, Bucharest, Romania

169, Floreasca Cube- Business Hub, Calea Floresca, Corp X, Room 33-34 Floor
2, Sector 1, Bucharest, 014459, Romania

