

THE NETHERLANDS
(N E D E R L A N D)

COMMUNICATION

Concerning ⁽¹⁾

- ~~approval granted~~
- approval extended
- ~~approval refusal~~
- ~~approval withdrawn~~
- ~~production definitely discontinued~~

of a type of tyre for motor vehicles pursuant to Regulation number 30.

Approval number: E4*30R02/22*121690*01

1. Manufacturer's name and address : ZODO TIRE CO., LIMITED
The South of Yalujiang Road, Wenzhuang Village Qinghe Agency of
Cao County Heze City
Shandong Province 274400
China (PRC)
2. Tyre type designation ⁽²⁾
 - 2.1. Brand-name(s)/trademark(s) : See annex 1 of communication form
 - 2.2. Trade description(s)/Commercial name(s) : See annex 1 of communication form
3. If applicable, name and address of the manufacturer's representative : Not applicable
4. Summarised description
 - 4.1. Tyre size designation : 185/70R14
 - 4.2. Category of use : ~~normal~~/snow/~~special use~~ / ~~temporary use~~ ⁽¹⁾
 - 4.3. Structure : ~~diagonal~~ / ~~bias belted~~ / radial/ ~~run flat tyre~~ ⁽¹⁾
 - 4.4. Speed category symbol : T
 - 4.5. Load-capacity index : 88

Approval number: E4*30R02/22*121690*01

- 4.6. Extended Mobility Tyre : ~~Yes~~ /No⁽¹⁾
5. Technical service and, where applicable, test laboratory approved for purposes of approval or of verification of conformity : IDIADA Automotive Technology S.A. Institute for Applied Automotive Research
L' Albornar P.O. Box 20
E-43710 Santa Oliva (Tarragona)
Spain
6. Date of report issued by that service : 2021-03-22
7. Number of report issued by that service : CN21030616
8. Reason(s) of extension (if applicable) : Update of tyre type designation(s)
Upgrade of regulation supplement number
9. Any remarks : Not applicable
10. Place : Zoetermeer
11. Date : 12 April 2021
12. Signature :

P. Lingsma

13. The list of documents in the approval file which are deposited at the administrative service having delivered the approval and which can be obtained upon request.
- Application form relating to ECE approval for a pneumatic tyre pursuant to Regulation number 30.
 - The drawing of the tyre's sidewalls, tread and dimensioned cross-section.
 - The test report as mentioned in item 7.

⁽¹⁾ Strike out what does not apply

⁽²⁾ A list of Brand name(s)/trademark(s) or Trade description(s)/Commercial name(s) may be annexed to this communication

Approval number: E4*30R02/22*121690*01

Annex 1

2. Tyre type designation

2.1. Brand-name(s)/trademark(s):

GRENLANDER; ILINK; CONSTANCY; FRONWAY; SAILWIN; ARIVO; XBRI; LUXXAN; RHINO; T TYRE; CRYSTAL;
ROCKBLADE; ROADMARCH; KANGS; ZMAX; XCENTWAY; ADERENZA; CONCEPTA

2.2. Trade description(s)/Commercial name(s):

COLO H01; L-GRIP66; LY168; ECOGREEN 66; VENUSATR 66; PREMIO ARZ1; ECOLOGY; INSPIRER C4; THREE; ROCK 515;
PRIMESTAR 66; Energize; Winter GL868; Winter IL868; LY868; ICEPOWER 868; ICEWINNER 868; WINMASTER ARW2; ROCK 868S;
SNOWROVER 868; THIRTY TWO; COMMANDER W7; ICEPIONEER 868; GREENWING A/S; MULTIMATCH A/S; FRONWING A/S;
FREIMATCH A/S; Carlorful A/S; PRIME A/S; ROCK A/S ONE; FORTY ONE; INSPIRER A/S 1; X-SPIDER A/S; COLO H02; L-GRIP55;
ECOGREEN 55; VENUSATR 55; PREMIO ARZERO; INSPIRER ECO; ROCK 555; PRIMESTAR 55; LANDGEMA; Transcender 701;
SPEEDLINE D2; COLO H03; L-GRIP99; ECOGREEN 99; VENUSATR 99; INSPIRER C9; ROCK 999; ECOPRO 99; LANDGEMA II;
ICEHAWKE I; SNOWGRIPPER I; ICEMASTER I; SNOWHAWKE I; Winmaster ProX ARW3; SNOWPLOTTER I; ICECRUISER I;
Winter Xpro 888; WINTERHAWKE I; POLARSNOW; LY968; L-SNOW98; WINMASTER ARW4; INSPIRER W6; ICEPOWER 98;
ICEWINNER 98; ROCK 918S; ICEPIONEER 98



APPENDIX 1. CONSTRUCTION IMAGE (1)

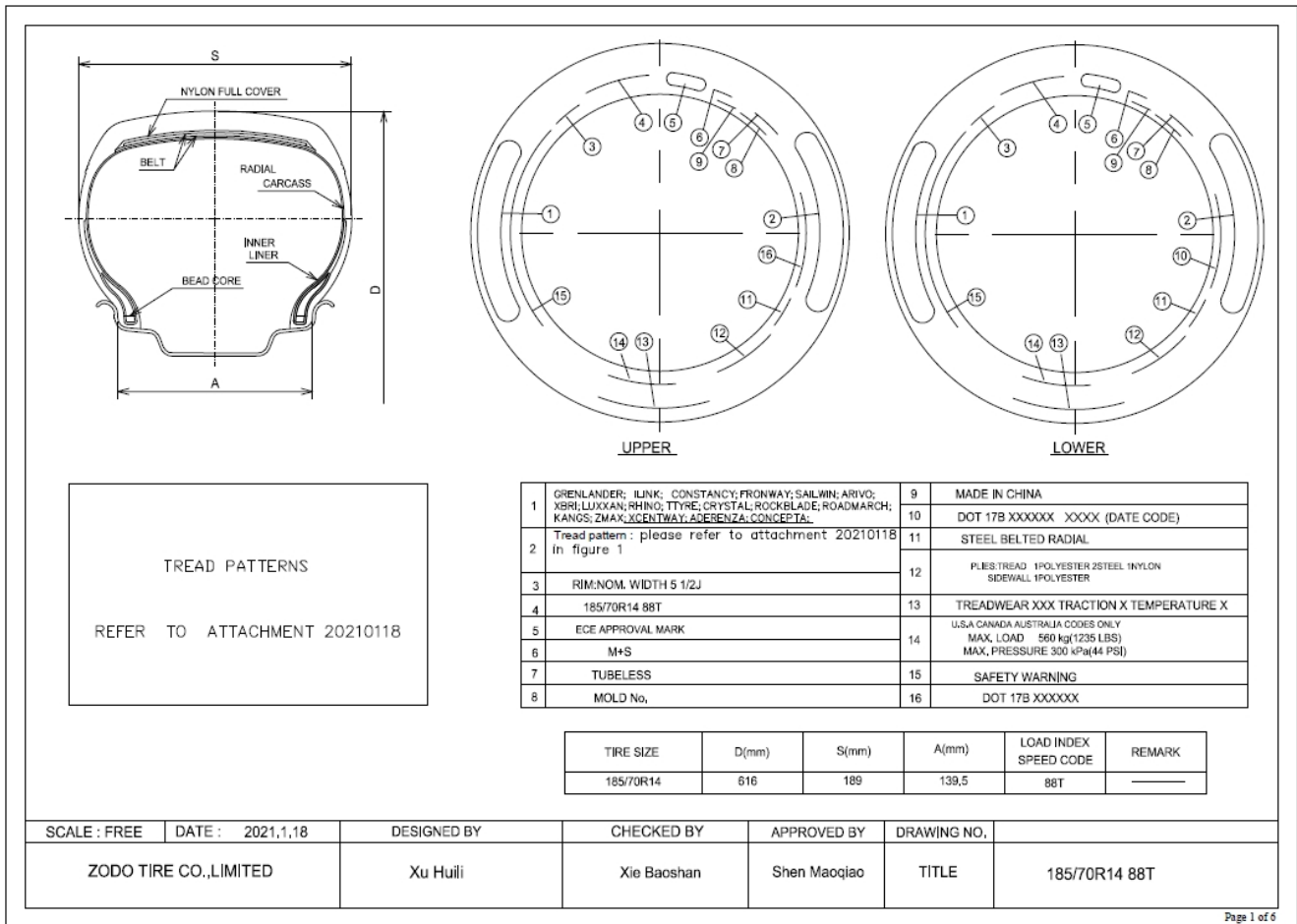

(1) The tyre marking statements are considered leading in case of deviating drawing information.

APPENDIX 2. CONSTRUCTION IMAGE ⁽¹⁾

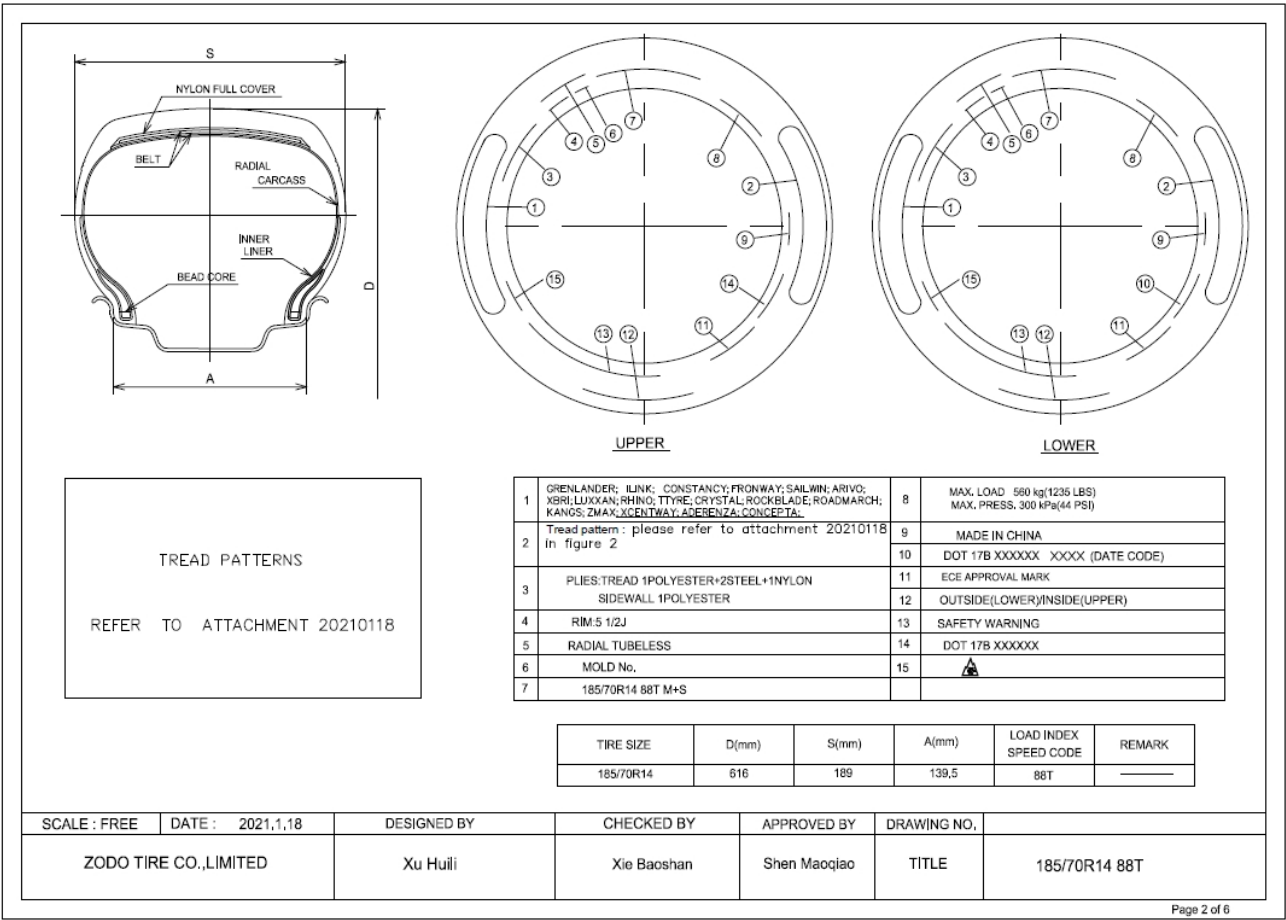

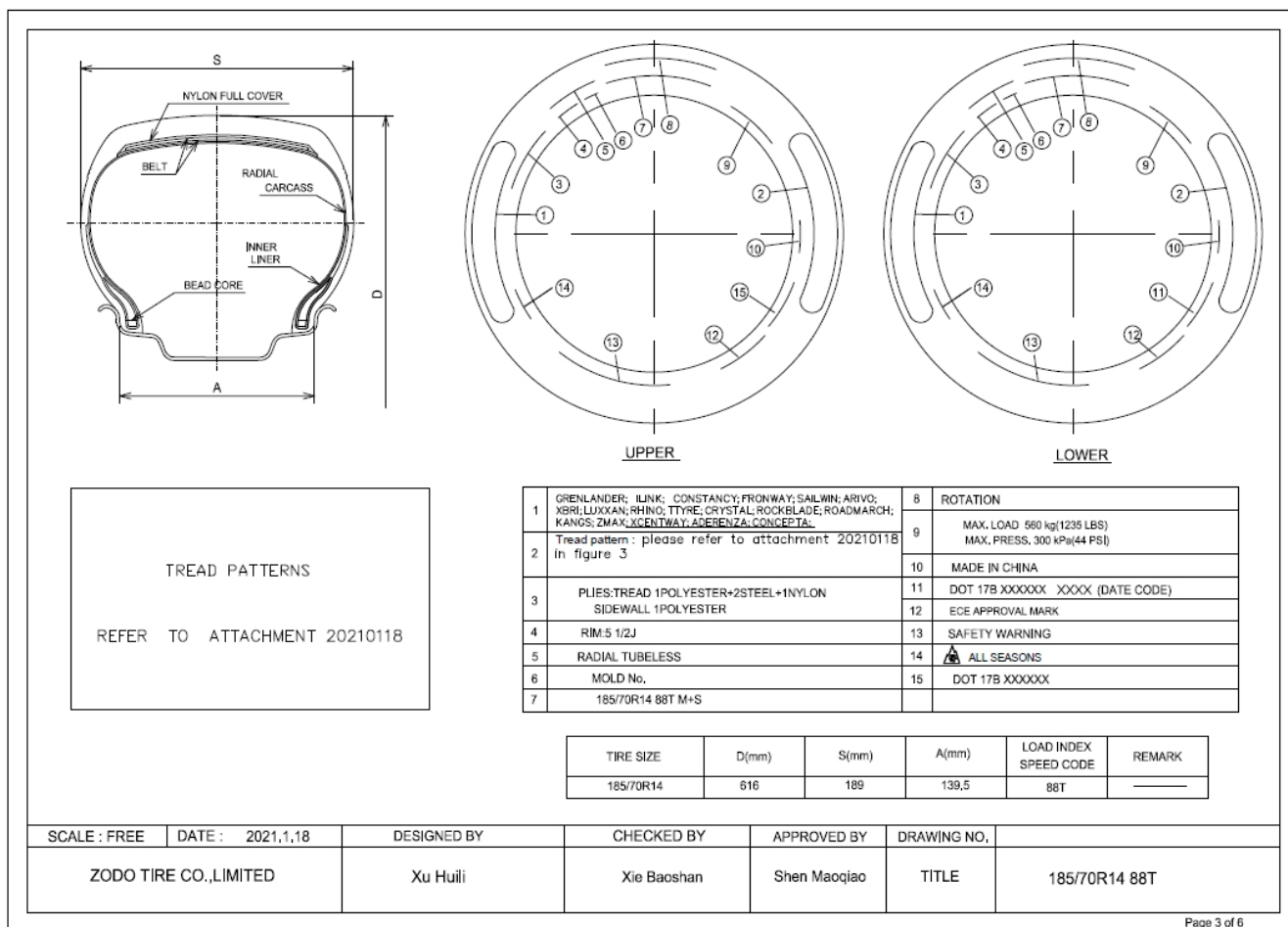
APPENDIX 3. CONSTRUCTION IMAGE ⁽¹⁾

⁽¹⁾ The tyre marking statements are considered leading in case of deviating drawing information.

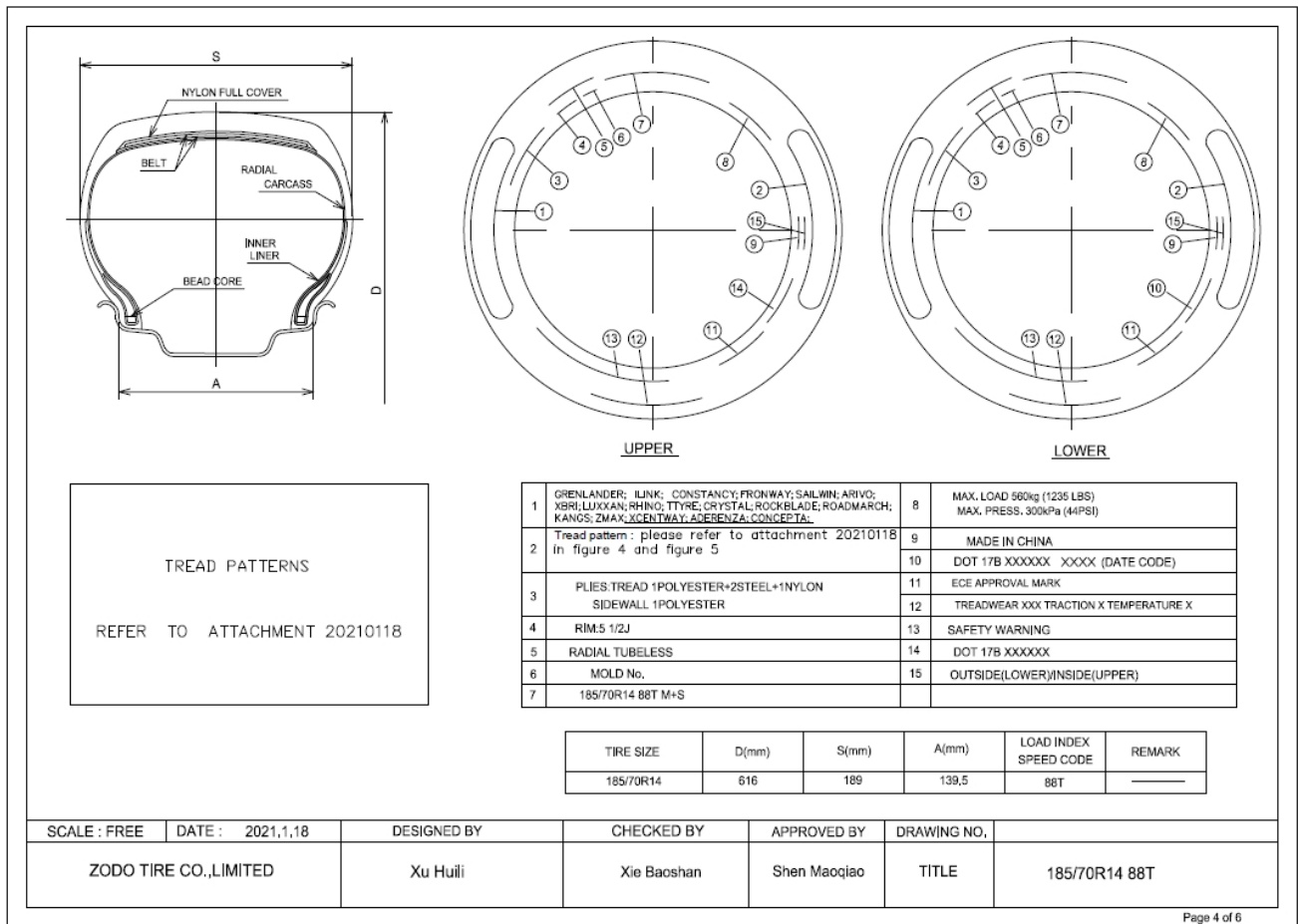
APPENDIX 4. CONSTRUCTION IMAGE ⁽¹⁾

⁽¹⁾ The tyre marking statements are considered leading in case of deviating drawing information.

APPENDIX 5. CONSTRUCTION IMAGE ⁽¹⁾

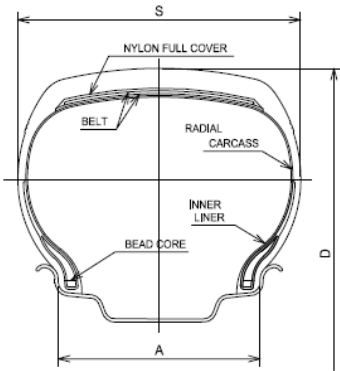

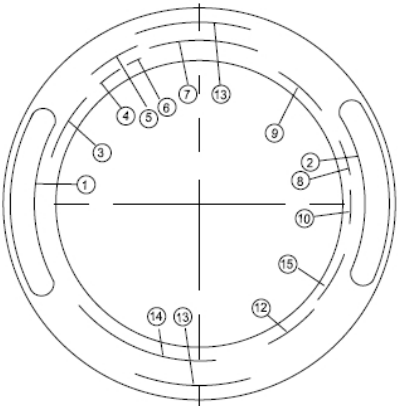

UPPER

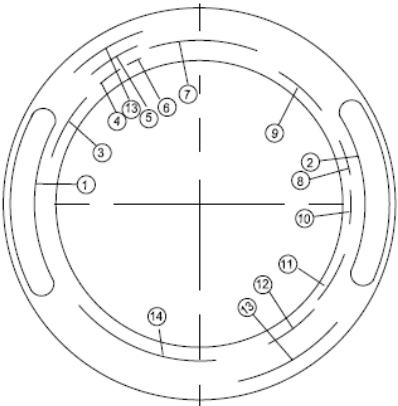

LOWER

TREAD PATTERNS

REFER TO ATTACHMENT 20210118

1	GRENLANDER; IUNK; CONSTANCY; FRONWAY; SAILWIN; ARIVO; XBRI; LUXXAN; RHINO; TTYRE; CRYSTAL; ROCKELADE; ROADMARCH; KANGS; ZMAX; XCENTWAY; ADEBENZA; CONCEPTA;	9	MAX. LOAD 560kg (1235 LBS) MAX. PRESS. 300kPa (44PSI)
2	Tread pattern: please refer to attachment 20210118 in figure 6 and figure 7	10	MADE IN CHINA
3	PLIES: TREAD 1POLYESTER+2STEEL+1NYLON SIDEWALL 1POLYESTER	11	DOT 17B XXXXXX XXXX (DATE CODE)
4	RIM: 5 1/2 J	12	ECE APPROVAL MARK
5	RADIAL TUBELESS	13	ROTATION(LOWER)/ROTATION(UPPER)
6	MOLD No,	14	SAFETY WARNING
7	185/70R14 88T M+S	15	DOT 17B XXXXXX
8	STUDLESS	16	

TIRE SIZE	D(mm)	S(mm)	A(mm)	LOAD INDEX SPEED CODE	REMARK
185/70R14	616	189	139,5	88T	_____

SCALE : FREE	DATE : 2021,1,18	DESIGNED BY	CHECKED BY	APPROVED BY	DRAWING NO.
ZODO TIRE CO.,LIMITED		Xu Huili	Xie Baoshan	Shen Maoqiao	TITLE
					185/70R14 88T

⁽¹⁾ The tyre marking statements are considered leading in case of deviating drawing information.

APPENDIX 6. CONSTRUCTION IMAGE ⁽¹⁾

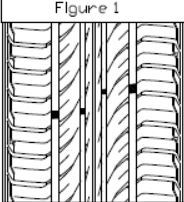
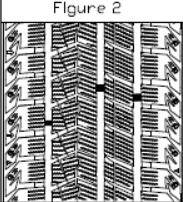
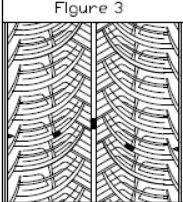
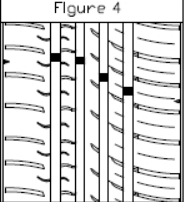
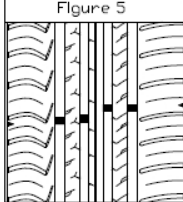
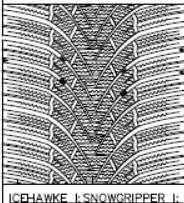
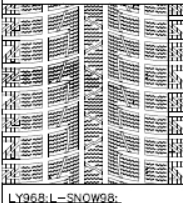
TIRE SIZE 185/70R14 88T		ATTACHMENT 20210118			
Figure 1	Figure 2	Figure 3	Figure 4	Figure 5	
					
COLO H01; L-GRIP66; LY168; ECOGREEN 66; VENUSATR 66; PREMIO ARZ1; ECOLOGY; INSPIRE C4; THREE ROCK 515; PRIMESTAR 66; Energize;	Winter (L868) Winter (L868) LY868; ECOPOWER 868; TLEVDOR 868; WINMASTER ARV2; K8X 868; SNOWROVER 868; TRIDITY TWO; CONNAKER v7; ECOPIIONEER 868;	GREENWING A/S; MULTIMATCH A/S; FRONWING A/S; FREIMATCH A/S; Carlorini A/S; PRIME A/S; ROCK A/S ONE; FORTY ONE; INSPIRE A/S 1; X-SHOER A/S;	COLO H02; L-GRIP55; ECOGREEN 55; VENUSATR 55; PREMIO ARZERO; INSPIRE ECO; ROCK 555; PRIMESTAR 55; LANDCEMA; Transcender 701; SPEEDLINE 02;	COLO H03; L-GRIP99; ECOGREEN 99; VENUSATR 99; INSPIRE C9; ROCK 999; ECOPRO 99; LANDCEMA II;	
Figure 6	Figure 7				
					
ICEHAWKE I; SNOWGRIPPER I; ICEMASTER I; SNOWHAWKE I; Winmaster ProX ARW3; SNOWFLOWER I; ICECRUISER I; Winter Xpro 888; WINTERHAWKE I; POLARSNOW;	LY968; L-SNOW98; WINMASTER ARW4; INSPIRE W6; ICEFLOWER 98; ICEWINNER 99; ROCK 918S; ICEPIIONEER 98;				
6 TREAD WEAR INDICATORS EQUALLY SPACED					
DRAWN BY	Xu Huli	CHECKED BY	Xie Baoshan	APPROVED BY	
				Shen Maoqiao	
ZDDO TIRE CO., LIMITED					

⁽¹⁾ The tyre marking statements are considered leading in case of deviating drawing information.

Test report data delivered by the designated technical service or its laboratory/branch office responsible for conducting the approval tests

Tested in accordance to ECE regulation no. 30, 02 series of amendments, supplement 22

Test reports	:	<table><tr><th>Date of report</th><th>Startdate of tests</th><th>Location of test</th><th>Reference</th></tr><tr><td>2021-03-22</td><td>2020-01-15</td><td>Heze, China</td><td>CN21030616</td></tr></table>	Date of report	Startdate of tests	Location of test	Reference	2021-03-22	2020-01-15	Heze, China	CN21030616
Date of report	Startdate of tests	Location of test	Reference							
2021-03-22	2020-01-15	Heze, China	CN21030616							
Appropriate test facility, calibrated measurement- and test equipment have been used in compliance with the applicable test requirements	:	Y								
Name and address of designated technical service	:	IDIADA Automotive Technology S.A.Institute for Applied Automotive Research L' Albornar P.O. Box 20 E-43710 Santa Oliva (Tarragona) Spain								
Name and address of branch office of designated technical service	:	N.A.								
Tyre size designation	:	185/70R14								
Brand-name(s) / trademark(s)	:	GRENLANDER, ILINK, CONSTANCY, FRONWAY, SAILWIN, ARIVO, XBRI, LUXXAN, RHINO, T TYRE, CRYSTAL, ROCKBLADE, ROADMARCH, KANGS, ZMAX, XCENTWAY, ADERENZA, CONCEPTA								
Trade description(s) / commercial name(s)	:	COLO H01, L-GRIP66, LY168, ECOGREEN 66, VENUSATR 66, PREMIO ARZ1, ECOLOGY, INSPIRER C4, THREE, ROCK 515, PRIMESTAR 66, Energize, Winter GL868, Winter IL868, LY868, ICEPOWER 868, ICEWINNER 868, WINMASTER ARW2, ROCK 868S, SNOWROVER 868, THIRTY TWO, COMMANDER W7, ICEPIONEER 868, GREENWING A/S, MULTIMATCH A/S, FRONWING A/S, FREIMATCH A/S, Carlorful A/S, PRIME A/S, ROCK A/S ONE, FORTY ONE, INSPIRER A/S 1, X-SPIDER A/S, COLO H02, L-GRIP55, ECOGREEN 55, VENUSATR 55, PREMIO ARZERO, INSPIRER ECO, ROCK 555, PRIMESTAR 55, LANDGEMA, Transcender 701, SPEEDLINE D2, COLO H03, L-GRIP99, ECOGREEN 99, VENUSATR 99, INSPIRER C9, ROCK 999, ECOPRO 99, LANDGEMA II, ICEHAWKE I, SNOWGRIPPER I, ICEMASTER I, SNOWHAWKE I, Winmaster ProX ARW3, SNOWPLOTTER I, ICECRUISER I, Winter Xpro 888, WINTERHAWKE I, POLARSNOW, LY968, L-SNOW98, WINMASTER ARW4, INSPIRER W6, ICEPOWER 98, ICEWINNER 98, ROCK 918S, ICEPIONEER 98								
Category of use	:	Snow								
Structure	:	Radial								
EMT (Extended Mobility Tyre)	:	N								
Speed category symbol	:	T								
Load capacity index	:	88								
Protective rib	:	N								
Tubeless	:	Y								
Standard / reinforced / T-type temporary use	:	Standard								
Ply-rating number of diagonal (bias-ply) tyres	:	N.A.								
Factor 'x'	:	0.7								
Maximum speed for speed symbol Y for load rating determination	:	N.A.								
Tread-wear indicators	:									
Height of lowest tread-wear indicator	:	1.79 mm								
Height of tallest tread-wear indicator	:	1.86 mm								
Number of transverse rows of wear indicators	:	6								
Special use tread pattern features	:	N.A.								

1 Test data

1.1 MEASURING DATA (ACCORDING TO ANNEX 6)

1.1.1 Measuring rim width : 5.5 inch

1.1.2 Conditioning

Mounting pressure : 3.0 bar

Adjusted pressure : 1.8 bar

Conditioning time : 24 hrs

Test room temperature : 25.0 °C

Readjusted pressure : 1.8 bar

1.1.3 Measurements

Overall width measured : 190.0 mm

Calculated outer diameter : 614.0 mm

1.1.4 Plies of tyre subject for type approval

Material	Side wall	Tread
Polyester	1	1
Steel	0	2
Nylon	0	1

1.2 LOAD SPEED PERFORMANCE TEST (ACCORDING TO ANNEX 7)

1.2.1 Reference is made to a worst case tyre out of the tyre range : N

1.2.2 Test setup

Test drum diameter : 1.70 m

Test rim width : 5.5 inch

Test axle load : 448.0 kg

1.2.3 Conditioning

Test inflation pressure : 2.8 bar

The test inflation pressure differs from those given under Annex 7 paragraph 1.2 : N

Conditioning time : 3 hrs

Test room temperature : 29.0 °C

Readjusted pressure : 2.8 bar

1.2.4 Outer diameter before test : 615.3 mm

1.2.5 Test procedure

Time from zero to initial test speed : 10 min

Test steps

Step	Duration (min)	Speed (km/h)
1.	10	150
2.	10	160
3.	10	170
4.	20	180

1.2.6 Test results

Traces of tread separation, ply separation, cord separation, chunking or broken cords after the load/speed test : N

Superficial blistering after the load/speed test caused by the specific test equipment and conditions : N

Conditioning time after test : 6 hrs

Calculated outer diameter of measured circumference after test : 617.5 mm

Change in outer diameter after test : 0.36 %

2 TYRE MARKINGS STATEMENT ⁽¹⁾

2.1	Brand name or trade mark	: Marked
2.2	Trade description / commercial name	: Marked
2.3	Date of manufacture	: Marked
	- character height ≥ 4 mm	: Y
2.4	Upper side wall markings	
	"TEMPORARY USE ONLY"	: N.A.
	"INFLATE TO 420kPa (60 psi)"	: N.A.
2.5	Lower side wall markings	
	Approval mark in accordance to article 3.2, 3.4, 5.4 and Annex 2	: Y
	Tyre structure letter code	: R
	Tyre to rim fitment code	: N.A.
	Service description	
	- marked within brackets	: N.A.
	- immediately after tyre size designation	: Y
	- character height ≥ 6 mm	: Y
	"RADIAL"	: Marked
	- character height ≥ 4 mm	: Y
	"B" and "BIAS BELTED"	: N.A.
	"TUBELESS"	: Marked
	- character height ≥ 4 mm	: Y
	Run flat symbol	: N.A.
	EMT (Extended mobility tyre) symbol	: N.A.
	"REINFORCED" or "EXTRA LOAD"	: N.A.
	"M+S"/"M.S"/"M&S"	: Marked
	- character height ≥ 4 mm	: Y
	"ET"	: N.A.
	"POR"	: N.A.
	Location of the applicable mandatory markings	: In lower area
	Symmetrical tyres marked on both sidewalls	: Y
	Asymmetrical tyres marked at least on the outer tyre side wall	: Y

3 Nominal envelop dimensions of the inflated tyre mounted on the measuring rim ⁽¹⁾

S	: 189 mm
D	: 616 mm
A	: 139.5 mm

⁽¹⁾ The tyre marking statements are considered leading in case of deviating drawing information.

APPLICATION FOR APPROVAL OF A TYPE OF PNEUMATIC TYRE FOR TYRES FOR MOTOR VEHICLES AND THEIR TRAILERS ACCORDING TO ECE REGULATION No. 30, 02 SERIES OF AMENDMENTS, SUPPLEMENT 22

4.1	Name and address of manufacturer (applicant)	: ZODO TIRE CO., LIMITED The South of Yalujiang Road, Wenzhuang Village Qinghe Agency of Cao County Heze City Shandong Province 274400 China (PRC)
	Name and address of branch office of designated technical service (manufacturers duly accredited representative)	: N.A.
4.1.1	Tyre size designation	: 185/70R14
4.1.2.1	Brand-name(s) / trademark(s)	: GRENLANDER, ILINK, CONSTANCY, FRONWAY, SAILWIN, ARIVO, XBRI, LUXKAN, RHINO, T TYRE, CRYSTAL, ROCKBLADE, ROADMARCH, KANGS, ZMAX, XCENTWAY, ADERENZA, CONCEPTA
4.1.2.2	Trade description(s) / commercial name(s)	: COLO H01, L-GRIP66, LY168, ECOGREEN 66, VENUSATR 66, PREMIO ARZ1, ECOLOGY, INSPIRER C4, THREE, ROCK 515, PRIMESTAR 66, Energize, Winter GL868, Winter IL868, LY868, ICEPOWER 868, ICEWINNER 868, WINMASTER ARW2, ROCK 868S, SNOWROVER 868, THIRTY TWO, COMMANDER W7, ICEPIONEER 868, GREENWING A/S, MULTIMATCH A/S, FRONWING A/S, FREIMATCH A/S, Carlorful A/S, PRIME A/S, ROCK A/S ONE, FORTY ONE, INSPIRER A/S 1, X-SPIDER A/S, COLO H02, L-GRIP55, ECOGREEN 55, VENUSATR 55, PREMIO ARZERO, INSPIRER ECO, ROCK 555, PRIMESTAR 55, LANDGEMA, Transcender 701, SPEEDLINE D2, COLO H03, L-GRIP99, ECOGREEN 99, VENUSATR 99, INSPIRER C9, ROCK 999, ECOPRO 99, LANDGEMA II, ICEHAWKE I, SNOWGRIPPER I, ICEMASTER I, SNOWHAWKE I, Winmaster ProX ARW3, SNOWPLOER I, ICECRUISER I, Winter Xpro 888, WINTERHAWKE I, POLARSNOW, LY968, L-SNOW98, WINMASTER ARW4, INSPIRER W6, ICEPOWER 98, ICEWINNER 98, ROCK 918S, ICEPIONEER 98
4.1.3	Category of use	: Snow
4.1.3.1	For the tyres belonging to the category of use "special use tyre" those which may bear the inscription M+S or M.S or M&S	: N.A.
4.1.4	Structure	: Radial
4.1.5	Speed category symbol	: T
4.1.6	Load capacity index	: 88
4.1.7	Tubeless	: Y
4.1.8	Standard / reinforced / T-type temporary use	: Standard
4.1.9	EMT (Extended mobility tyre)	: N
4.1.10	Ply-rating number of diagonal (bias-ply) tyres; except for T-type temporary use spare tyres	: N.A.
4.1.11	The overall dimensions: overall section width and outer diameter	
	Overall section width	: 190.0 mm
	Outer diameter	: 614.0 mm
4.1.12	The rims on which the tyre can be mounted	: 5.5 inch
4.1.13	Measuring rim	: 5.5 inch
	Test rim	: 5.5 inch
4.1.14	The test pressure where the manufacture requests the application of Annex 7 paragraph 1.3 to this Regulation	: N.A.
4.1.15	The factor 'x'	: 0.7
4.1.16	For tyres suitable for speeds in excess of 300 km/h, the maximum speed permitted by the tyre manufacturer and the load carrying capacity allowed for that maximum speed	: N.A.
4.1.17	The identification of the bead retention rim contours specific for the "flat tyre running mode" of "run flat tyres"	: N.A.
4.2	The application for approval is accompanied by drawings or images of	
	1. The tyre tread pattern	: Y
	2. Envelope of the inflated tyre mounted on the measuring rim, showing the relevant dimensions (see paragraphs 6.1.1 and 6.1.2)	: Y

3. The side wall showing the relevant markings : Y

4.4 Reference to Worst-case tyre has been made for the load-speed test. The worst case tyre selection criteria can be obtained from the approval authority. : N

Reason(s) of extension : Update of tyre type designation(s);
Upgrade of regulation supplement number;

The applicant, as defined in article in 4.1, declares that:

- This application is in compliance with the scope as defined in chapter 1 of the regulation.
- All data for this application are unambiguously and truthfully given.
- This application has been submitted by the duly accredited representative of the manufacturer per art 4.1 of the regulation. The underlying statement to submit on behalf of the manufacturer can be presented upon request.
- The type approval application for the subject component is submitted only at RDW as Contracting party pursuant to this UN regulation.
- Appropriate test facility, calibrated measurement en test equipment have been used in compliance with the applicable test requirements.

Company : IDIADA Automotive Technology S.A.Institute for Applied Automotive Research

Name of person responsible for the submitted application data : Josep Masip Gomez

Function of above mentioned authorised person : DEPARTMENT MANAGER

E-mail address of department or above mentioned authorised person : QualityHomologations@idiada.com

Place of submission : L'Albornar, Santa Oliva (Tarragona)

Submitted for approval on (date) : 02/04/2021 08:18:49

Reference id of the application given by the applicant :