



INTCO MEDICAL PRODUCT CATALOGUE



INTCO PROTECTS YOUR HEALTH

www.intcomedical.com / info@intco.com

ABOUT INTCO MEDICAL

INTCO Medical, listed under Stock Symbol 300677 in Shenzhen Stock Exchange since July 2017, is a high-tech manufacturing company committing to R&D, production and marketing of medical consumables and durable medical equipment with our main business covering medical consumables, rehabilitation equipment, physical therapy care, etc.

We are committed to providing high-quality of product, along with a top-quality of service. Let Intco Medical be your health guardian.

Intco protects Your health.

GLOBAL COOPERATION

Strong partners ensure that Intco Medical can continuously provide high-quality service for our customers.

INTCO Medical has been exporting products to more than 120 countries and regions in America, Europe, Asia, Africa and Oceania, which is high-quality of product, along with a top-quality of service to 10,000+ customers.

- CHINA TOP 500 BRANDS
- CHINA TOP 500 PRIVATE ENTERPRISES
- THE MANUFACTURER OF MEDICAL CONSUMABLES AND DURABLE EQUIPMENT
- THE LARGEST CHINESE MANUFACTURER OF DISPOSABLE GLOVES



10 Factories

120+ Countries

10000+ Customers



04-07 NEW PRODUCT RELEASE



08-25 HAND PROTECTION



26-28 RESPIRATORY PROTECTION



29-30 FACIAL PROTECTION



31-34 ECG & ESU



35-40 BODY PROTECTION



41-42 PERSONAL CARE



43-45 DISINFECTION STERILIZATION



46-58 COLD & HOT PRODUCTS



59-72 WHEELCHAIR REHABILITATION



**PRODUCT
NEW**

NEW PRODUCT RELEASE

INTCO SAFEDON™
SYNGUARD® ULTRA NITRILE EXAM GLOVES
DISPOSABLE CLEANROOM NITRILE GLOVES
TOUCHFLEX™ ULTRA VINYL GLOVES
TAMPONS
STAR
SAGITTA-D
SPIRIT X3
SPIRIT X4
Y410



INTCO SAFEDON™

NEW!



MATERIAL

Nitrile, Viny

PACKAGING

200pcs/box, 10boxes/case (recommended); or according to customer requirements.

SafeDon™ is a patented Hygienic Dispensing System, for disposable gloves meeting various standards.

Through reinvented equipment, **INTCO SafeDon™** allows dispensing the gloves individually **CUFF FIRST** from the bottom of the box. It offers advantages over traditional glove packaging, such as cross-contamination reduction, convenient and efficient usage, and cost-effective logistics.



96% [HYGIENE REVOLUTION]
reduce cross-contamination risks
(Healthcare Acquired Infections / food safety)

10% [WASTE REDUCTION]
reduce glove waste rate

50% [STREAMLINED EFFICIENCY]
reduce donning time

25% [COST-SAVING LOGISTICS]
reduce transport and storage costs

* Please inquire for details regarding sales availability in global regions

APPLICATIONS



- Medical Purpose Examination
- Dental

- Healthcare / Nursing
- Animal Health

- Food Processing
- General Housekeeping



SYNGUARD® ULTRA NITRILE EXAM GLOVES

(For more information about the product, please click here)



Ultra-thin and super comfortable, the highest level of quality nitrile exam gloves made by INTCO.
Low zinc content to meet food handling requirement.



DISPOSABLE CLEANROOM NITRILE GLOVES

(For more information about the product, please click here)



Low levels of ionic content and particles, high quality and reliable DISPOSABLE CLEANROOM NITRILE GLOVES made by INTCO.

INTCO Disposable Cleanroom Nitrile Gloves are clean-processed to meet the demands of electronics industry, pharmaceutical industry, medical equipment manufacturing, laboratory, biomedical applications and other clean-room-related industries.



TOUCHFLEX™ ULTRA VINYL GLOVES

(For more information about the product, please click here)



Smoother and easier to wear, high quality and reliable disposable vinyl gloves made by INTCO.
INTCO TOUCHFLEX ULTRA VINYL GLOVES are sought after in the food and beverage Processing industry.



TAMPONS

(For more information about the product, please click here)



During menstrual period, keep a few tampons in your pocket or bag. Small and portable, safe and secure.



STAR [\(For more information about the product, please click here\)](#)

Star electric wheelchair, the seat can be lifted electrically at multiple angles, and the backrest can be electrically adjusted at multiple angles. With front and rear light lighting system, it can drive safely at night.



SAGITTA-D [\(For more information about the product, please click here\)](#)

Medium split electric scooter, easy to disassemble. Equipped with storage basket and comfort adjustable seating.



SPIRIT X3 [\(For more information about the product, please click here\)](#)

Aluminum alloy rollator is lightweight and can be equipped with shopping bags and cushions. Conveniently folds down for compact storage and transportation, easily fitting in the trunk of a car.



SPIRIT X4 [\(For more information about the product, please click here\)](#)

Carbon fiber rollator is lightweight and can be equipped with shopping bags and cushions. Conveniently folds down for compact storage and transportation, easily fitting in the trunk of a car.



Y410 [\(For more information about the product, please click here\)](#)

Electric Multifunctional Lift. Effortlessly and easily folds down into three sections. One key lifting, easy operation. Silent universal wheel with brake. Steel pedals, strong and durable.





HAND PROTECTION

NITRILE GLOVES

DISPOSABLE NITRILE EXAM GLOVES
DISPOSABLE NITRILE GLOVES
ECO-FRIENDLY NITRILE EXAM GLOVES
SYNGUARD® C+ NITRILE EXAM GLOVES
SYNGUARD® PRO NITRILE EXAM GLOVES
NITRILE GLOVES, ACCELERATOR-FREE
DIAMOND TEXTURED NITRILE GLOVES
SYNGUARD® ULTRA NITRILE EXAM GLOVES
BASIC SYNGUARD® ULTRA NITRILE GLOVES
SYNGUARD® G3 NITRILE GLOVES
DISPOSABLE CLEANROOM NITRILE GLOVES
CUSTOMERIZED PRINTING NITRILE GLOVES

VINYL GLOVES

DISPOSABLE VINYL EXAM GLOVES
DISPOSABLE VINYL GLOVES
WIDE CUFF DISPOSABLE VINYL EXAM GLOVES
TOUCHFLEX™ ULTRA VINYL GLOVES

SYNMAX VINYL GLOVES

DISPOSABLE SYNMAX® VINYL EXAM GLOVES
DISPOSABLE SYNMAX® VINYL GLOVES
VINYL SYNMAX® PRO EXAM GLOVES
VINYL SYNMAX® G2 EXAM GLOVES

LATEX GLOVES

DISPOSABLE LATEX EXAM GLOVES
DISPOSABLE LATEX GLOVES
STERILE LATEX EXAM GLOVE

POLYETHYLENE GLOVES

DISPOSABLE CPE GLOVES
DISPOSABLE TPE GLOVES
DISPOSABLE LDPE/HDPE GLOVES



NITRILE GLOVES



DISPOSABLE NITRILE EXAM GLOVES



COLOR

Blue / Violet / Black / Customized

LENGTH

9", 12"

THICKNESS

3-6mil

FEATURES

- Excellent softness and wearing fitness.
- Finger textured for a reliable, consistent grip.
- Beaded cuff ensures easy donning and prevents rolling down.
- Latex-free, powder-free and odor-free.
- Compliant with food handling requirements.

APPLICATIONS



- Medical Purpose / Examination
- Food and Beverage Processing
- Beauty / Cosmetology

- Laboratory
- Healthcare and Nursing
- General Housekeeping

CERTIFICATION



DISPOSABLE NITRILE GLOVES



COLOR

Black / Blue / Orange / Customized

LENGTH

9", 12"

THICKNESS

3.5-6mil

FEATURES

- Deep color hides stains and provides contrast for improved visibility.
- High puncture and chemical resistance.
- Suitable for heavier work where more protection is needed.
- Finger textured for a reliable, consistent grip.
- Beaded cuff ensures easy donning and prevents rolling down.
- Compliant with food handling requirements.

CERTIFICATION



APPLICATIONS



- Industrial Purpose / PPE
- Food and Beverage Processing
- General Housekeeping

- Laboratory
- Beauty / Cosmetology
- Automotive

ECO-FRIENDLY NITRILE EXAM GLOVES



COLOR

Blue / Green / Customized

LENGTH

9"

THICKNESS

3-6mil

FEATURES

- Biodegrade to recyclable substances under landfills.
- Latex-free, powder-free and odor-free.
- Excellent softness and wearing fitness.
- More effective barrier and puncture resistance.
- Undifferentiated shelf life as normal gloves.
- A variety of colors available for different people or industries.

CERTIFICATION



APPLICATIONS



- Medical Purpose / Examination
- Food and Beverage Processing
- Beauty / Cosmetology

- Laboratory
- Healthcare and Nursing
- General Housekeeping

SYNGUARD® C+ NITRILE EXAM GLOVES

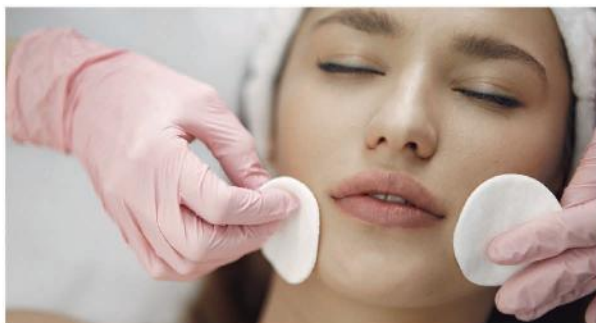

COLOR

Pink / Mint Blue

LENGTH

9"

THICKNESS

3-6mil

SCENT

Oceanic fragrance / Cinnamon fragrance

FEATURES

- Skin-friendly inner layer coated with hyaluronic acid or silk protein.
- Moisturize dry skin and care for hands.
- Clear and refreshing oceanic fragrance.
- Warm and sweet cinnamon fragrance.

CERTIFICATION



APPLICATIONS



- Beauty / Cosmetology
- Dentistry / Dental Hygiene
- Healthcare and Nursing
- Medical Purpose / Examination
- Food and Beverage Processing
- General Housekeeping

SYNGUARD® PRO NITRILE EXAM GLOVES



COLOR

Mint Blue / Blue / Pink / Customized

LENGTH

9"

THICKNESS

3-4mil

FEATURES

- Better performance and premium stretch ability.
- An effective protection barrier against micro-organisms and viruses.
- 100% latex free, powder-free and odor free.
- Low zinc content to meet food handling requirements.

CERTIFICATION



APPLICATIONS



- Dentistry / Dental Hygiene
- Healthcare and Nursing
- Beauty / Cosmetology
- Medical Purpose / Examination
- Food and Beverage Processing
- Hotel Catering

NITRILE GLOVES, ACCELERATOR-FREE



COLOR

Blue / White / Customized

LENGTH

9"

THICKNESS

3-6mil

FEATURES

- Sulphur-free, chemical accelerator-free, latex-free and powder-free.
- Skin friendly and reduces the risk of allergies.
- Comfortable and Reliable hand protection.
- Beaded cuff ensures easy donning and prevents rolling down.
- Finger textured for a reliable, consistent grip.

CERTIFICATION



APPLICATIONS



- Food and Beverage Processing
- Healthcare and Nursing
- Electronics Industry

- Laboratory
- Dentistry / Dental Hygiene
- Beauty / Cosmetology

- Medical Purpose / Examination
- Pharmaceutical Industry

DIAMOND TEXTURED NITRILE GLOVES



COLOR

Black / Orange

LENGTH

9"

THICKNESS

5-8mil

FEATURES

- Special Mega Texture design provides reliable hand protection with a more secure grip.
- The texture channels away liquids for a grip that won't quit.
- The thickness resists tearing, for product protection.
- Are compliant with US Food Contact and EU Food Migration Regulations.

APPLICATIONS



- Automotive
- Sanitation

- Industrial
- Plumbing

- Food Processing
- Chemical

Painting

CERTIFICATION



SYNGUARD® ULTRA NITRILE EXAM GLOVES



COLOR

Blue / Violet / Black / Customized

LENGTH

9"

THICKNESS

3-4mil

FEATURES

- Ultra-thin nitrile gloves provide more dexterity and tactile sensitivity.
- Exceptional snug fit to hand skin for easier operation.
- Low zinc content to meet food handling requirement.
- Compliant with food handling requirements.
- Comfortable and reliable hand protection.

CERTIFICATION



APPLICATIONS



- Dentistry / Dental Hygiene
- Healthcare and Nursing

- Medical Purpose / Examination
- Beauty / Cosmetology

- Food and Beverage Processing
- General Housekeeping

BASIC SYNGUARD® ULTRA NITRILE GLOVES

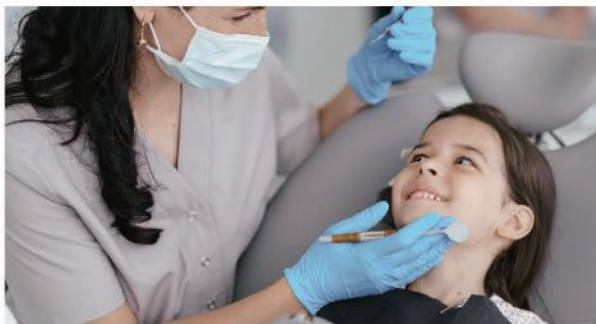

COLOR

Ocean Blue / Blue / Violet / Black / Customized

LENGTH

9"

THICKNESS

2.4-3.5mil

FEATURES

- Ultra-thin nitrile gloves provide more dexterity and tactile sensitivity.
- Excellent physical properties, high tensile strength and ultimate elongation.
- Sulphur free, chemical accelerator-free and odor free.
- Exceptional snug fit to hand skin for easier operation.
- Finger textured for a reliable, consistent grip.
- Comfortable and reliable hand protection.

CERTIFICATION



APPLICATIONS



- Dentistry / Dental Hygiene
- Healthcare and Nursing

- Medical Purpose / Examination
- Beauty / Cosmetology

- Food and Beverage Processing
- General Housekeeping

SYNGUARD® G3 NITRILE GLOVES



LENGTH

9", 12"

THICKNESS

3-6mil

COLOR

Semi-transparent Pink / Semi-transparent White

FEATURES

- Suitable for various daily cleaning scenarios.
- Excellent strength and chemical protection provide reliable hand protection.
- Designed to fit your hand better and more comfortable feelings after wearing for a long time.
- Finger textured for a reliable, consistent grip.

CERTIFICATION



APPLICATIONS



- General Housekeeping
- Food and Beverage Processing

- Beauty / Cosmetology
- Hotel Cleaning

DISPOSABLE CLEANROOM NITRILE GLOVES

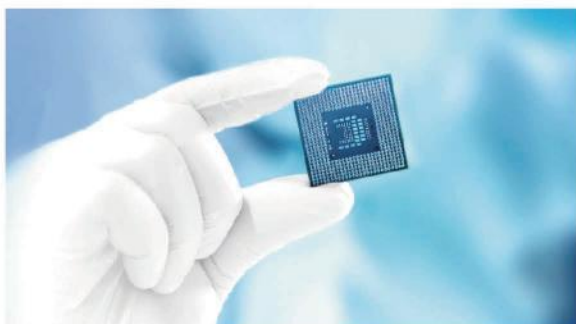

COLOR

White / Blue

LENGTH

9", 12"

THICKNESS

3-6mil

FEATURES

- Excellent cleaning performance, low levels of ionic content and particles .
- Double Cleanroom packaged for protection against airborne contamination and compatible packaging and labeling materials.
- Suitable for Class 10 (ISO 4), Class 100 (ISO 5) and Class 1000 (ISO 6) cleanroom environment.

THE LEVEL OF CLEANROOM

- Class 10 (ISO 4)
- Class 100 (ISO 5)
- Class 1000 (ISO 6)

APPLICATIONS



- Cleanroom

CERTIFICATION



CUSTOMERIZED PRINTING NITRILE GLOVES



Display your logo or message on nitrile gloves. Great for promotions and a marketing tool that people will use daily. Turn your plain and boring gloves into something unique with our Custom glove line. Whether you'd like to show off your brand in your social media posts, provide a uniquely memorable giveaway at a tradeshow, or complete your work uniform for your employees, **INTCO Customized Printing Nitrile Gloves** are designed to show your brand on in your hand.

INTCO builds your brand awareness and shows that you take protection seriously for your customers. Keep your brand top of mind and drive positive associations with your business.

COLOR

Gloves of any color can be printed

LENGTH

9"

THICKNESS

3-6mil

FEATURES

- Customized Printing Nitrile Gloves can be designed with different patterns.
- Maximize brand exposure by printing your logo or messages on gloves.
- The printed gloves are typically worn with the logo on the back of the hand and therefore there are lefts and rights.

APPLICATIONS



Maximize brand exposure for Automotive, Emergency Services, Pet Care, Painting, Home Repair, Cleaning, Beauty, Tattoo, or any other company.

CERTIFICATION



VINYL GLOVES



DISPOSABLE VINYL EXAM GLOVES



COLOR

Clear / Blue / Customized

LENGTH

9"

THICKNESS

3-3.5mil

FEATURES

- Made from premium quality raw material.
- Higher tensile strength and more tactile sensitivity.
- No latex protein to cause allergy.

APPLICATIONS



- Medical Purpose / Examination
- Food and Beverage Processing
- Beauty / Cosmetology

- Laboratory
- Healthcare and Nursing
- General Housekeeping

CERTIFICATION



DISPOSABLE VINYL GLOVES



COLOR

Clear / Blue / Customized

LENGTH

9"

THICKNESS

3-3.5mil

FEATURES

- Made from premium quality raw material.
- Higher tensile strength and more tactile sensitivity.
- No latex protein to cause allergy.
- Compliant with food handling requirements.

CERTIFICATION



APPLICATIONS



- Industrial Purpose / PPE
- Food and Beverage Processing
- General Housekeeping

- Laboratory
- Beauty / Cosmetology
- Automotive

WIDE CUFF DISPOSABLE VINYL EXAM GLOVES



COLOR

Clear

LENGTH

9"

THICKNESS

3-3.5mil

FEATURES

- Easier to wear with wider cuff.
- Smoother and easier to wear with innovative coating technology.
- Higher tensile strength and more tactile sensitivity.
- No latex protein to cause allergy.

APPLICATIONS



- Medical Purpose / Examination
- Food and Beverage Processing
- Beauty / Cosmetology

- Laboratory
- Healthcare and Nursing
- General Housekeeping

CERTIFICATION



TOUCHFLEX™ ULTRA VINYL GLOVES



COLOR

Clear

LENGTH

9"

THICKNESS

2-3mil

Smoother and easier to wear, high quality and reliable disposable vinyl gloves made by INTCO.

The upgrade of formula and process enables INTCO to further improve the performance of gloves in terms of tactile sensitivity and strength.

INTCO TOUCHFLEX ULTRA VINYL GLOVES are sought after in the food and beverage Processing industry.

FEATURES

- Dry to the touch, smooth and easy to put on.
- Comfortable and Reliable hand protection.
- Absolute tactile sensitivity.
- Compliant with food handling requirements.



Dry



Smooth

APPLICATIONS



- Food and Beverage Processing
- Hotel Catering

- Beauty / Cosmetology
- Pet Care

- General Housekeeping

CERTIFICATION



SYNMAX VINYL

GLOVES



DISPOSABLE SYNMAX® VINYL EXAM GLOVES



COLOR

Blue / Black / Customized

LENGTH

9"

THICKNESS

3-3.5mil

FEATURES

- Made from polyvinyl chloride with a unique formula and production process.
- Ten times more resistant to abrasion than nitrile gloves.
- Strong and durable performance.
- No natural rubber latex protein to reduce risk of allergy.

APPLICATIONS



- Medical Purpose / Examination
- Food and Beverage Processing
- Beauty / Cosmetology

- Laboratory
- Healthcare and Nursing
- General Housekeeping

CERTIFICATION



DISPOSABLE SYNMAX® VINYL GLOVES



COLOR

Blue / Black / Customized

LENGTH

9"

THICKNESS

3-3.5mil

FEATURES

- Made from polyvinyl chloride with a unique formula and production process.
- Ten times more resistant to abrasion than nitrile gloves.
- Strong and durable performance.
- No natural rubber latex protein to reduce risk of allergy.

CERTIFICATION



APPLICATIONS



- Industrial Purpose / PPE
- Food and Beverage Processing
- General Housekeeping

- Laboratory
- Beauty / Cosmetology
- Automotive

VINYL SYNMAX® PRO EXAM GLOVES



COLOR

Yellow / Blue / Black

LENGTH

9"

THICKNESS

3-3.5mil

FEATURES

- An effective protection barrier against micro-organisms and viruses.
- A cost-effective product with close feeling to latex gloves.
- Better performance and premium stretch ability.
- 100% latex free, powder-free and odor free.
- Superior tactile sensitivity.

APPLICATIONS



- Medical Purpose / Examination
- Food and Beverage Processing
- Beauty / Cosmetology

- Laboratory
- Healthcare and Nursing
- General Housekeeping

CERTIFICATION



VINYL SYNMAX® G2 EXAM GLOVES



Softer and more comfortable, **SYNMAX® G2 gloves** made by INTCO have a higher tensile strength.

Innovative PU coating and wearable technology make the **VINYL SYNMAX® G2 EXAM GLOVES** more popular in emergency medical environment, aquatic food processing and frozen food processing.

EASY TO WEAR WITH WET HANDS.

FEATURES

- Easier to handle with wet hands.
- Longer wearing time and improve work efficiency.
- Innovative PU coating and wearable technology give it a higher demand in aquatic and frozen food processing.
- Comfortable and reliable hand protection.

COLOR

Blue / Black

LENGTH

9"

THICKNESS

3-3.5mil

APPLICATIONS



- Medical Purpose / Examination
- Healthcare and Nursing
- Laboratory
- Beauty / Cosmetology
- Food and Beverage Processing
- General Housekeeping

CERTIFICATION



LATEX

GLOVES



DISPOSABLE LATEX EXAM GLOVES



COLOR
Cream

LENGTH
9"

THICKNESS
4-6mil

FEATURES

- Easy donning and helps prevent rolling back.
- Softness provides superior comfort and forms fitting to hands.
- Better tactile sensitivity and durable protection.

APPLICATIONS



- Medical Purpose / Examination
- Food and Beverage Processing
- Beauty / Cosmetology

- Laboratory
- Healthcare and Nursing
- General Housekeeping

CERTIFICATION



DISPOSABLE LATEX GLOVES

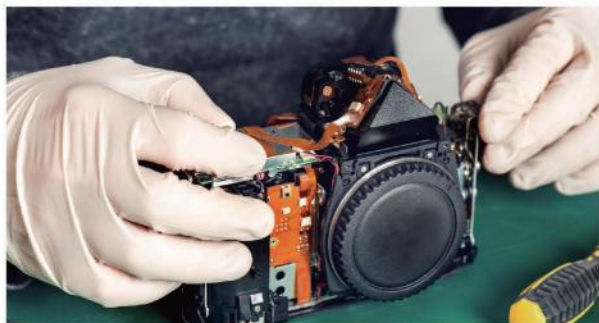

COLOR
Cream

LENGTH
9"

THICKNESS
4-6mil

FEATURES

- Easy donning and helps prevent rolling back.
- Softness provides superior comfort and forms fitting to hands.
- Better tactile sensitivity and durable protection.

CERTIFICATION



APPLICATIONS



- Industrial Purpose / PPE
- Laboratory
- Food and Beverage Processing
- Beauty / Cosmetology
- General Housekeeping
- Automotive

STERILE LATEX EXAM GLOVES



COLOR
Cream

LENGTH
9"

THICKNESS
4-6mil

METHOD OF STERILIZATION
Irradiation (North America)

FEATURES

- For medical purposes, cross contamination protection between patient and examiner is performed.
- Excellent elasticity and softness, fit to the skin of the hand, providing excellent tactile sensitivity and operating flexibility.
- The powder-free interior of the polymer coating makes it easy to put on and take off.
- The glove has a textured surface for a secure grip and increased precision of handling.

APPLICATIONS



- Medical Purpose / Examination
- Healthcare and Nursing
- Dentistry / Dental Hygiene

CERTIFICATION



POLYETHYLENE GLOVES



DISPOSABLE CPE GLOVES



COLOR
Clear

FEATURES

- Have a loose fitting design with good touch sensitivity for easy on/off use.
- Reliable performance for short-term use applications when frequent glove changes are required.
- Enhanced pattern texture for improved grip and dexterity.
- Latex free for reduced allergy risks.

APPLICATIONS



- Food Handling and Processing
- Beauty and Hairdressing

- General Housekeeping
- Pet Care

CERTIFICATION



DISPOSABLE TPE GLOVES



COLOR

Clear / Blue

CERTIFICATION



FEATURES

- Made from evolutionary raw material of plastic film and comply with FDA regulations for food service.
- Extra light weight and small volume for storage.
- Excellent and tactile sense, ultra soft and strong.
- Plasticizer free, Phthalate free, Protein free.
- Eco-friendly.
- Food safe, suitable for handling all.

APPLICATIONS



- Food Handling and Processing
- Beauty and Hairdressing

- General Housekeeping
- Pet Care

DISPOSABLE LDPE / HDPE GLOVES



COLOR

Clear

CERTIFICATION



FEATURES

- Non-slip textured design for firm grip.
- Have a loose fitting design with good touch sensitivity for easy to use.
- Soft material provides comfort for your hands.

APPLICATIONS



- Food Handling and Processing
- Beauty and Hairdressing

- General Housekeeping
- Pet Care



RESPIRATORY PROTECTION

FACE MASK

MEDICAL FACE MASK
PARTICLE FILTERING HALF MASKS
DISPOSABLE FACE MASK

FACE MASK



MEDICAL FACE MASK



COLOR

Blue / White / Black / Customized

PRODUCT SIZE

175*95mm

FEATURES

- Larger coverage(wider extending width).
- Better fitting(longer and stronger nosepiece).
- Stronger ear loop (sustainable tension of single point with ear loop up to 20N).
- Ear loop, 3Ply.
- Bacterial filtration efficiency \geq 98%(Type II / IIR) / 95%(Type I / LEVEL 1).
- Fluid resistant (Type IIR / LEVEL 1).
- Not made with natural rubber latex.

TYPE

EN14683:2019+AC:2019: Type I, Type II, Type IIR

ASTM F2100: Level 1

CERTIFICATION



APPLICATIONS



- Medical Purpose / Examination
- Healthcare and Nursing

- Laboratory
- General Housekeeping

PARTICLE FILTERING HALF MASKS



COLOR

White / Customized

TYPE

EN149:2001+A1:2009:FFP1, FFP2, FFP3

FEATURES

- Two kinds of wearing methods(with headloop and with earloop).
- Several mask types, including cone mask & folding mask with or without valve.
- High quality sponge with comfortable strip structure.
- Individual package design.

APPLICATIONS



- Industrial Purpose / PPE
- General Housekeeping

- Healthcare and Nursing
- Food Processing Industry

CERTIFICATION



DISPOSABLE FACE MASK



COLOR

Blue / White / Black / Customized

PRODUCT SIZE

175*95mm

FEATURES

- Larger coverage(wider extending width).
- Better fitting(Longer and stronger nosepiece).
- Stronger ear loop (sustainable tension of single point with ear loop up to 20N).
- Ear loop, 3Ply.
- Not made with natural rubber latex.

APPLICATIONS



- Industrial Purpose / PPE
- Healthcare and Nursing

- Laboratory
- General Housekeeping

protection from splashing or spraying
lens for maximum visibility
made from natural rubber latex
or without glasses



FACE SHIELD



FACIAL PROTECTION

FACE SHIELD

MEDICAL FACE SHIELD

FACE SHIELD



MEDICAL FACE SHIELD



SIZES

330*229mm / Customized

PANEL MATERIAL

PET

FEATURES

- Light-weight, anti-fog protection from splashing or spraying.
- Optically clear polyester for maximum visibility.
- Suitable for worn with or without glasses.
- Printed logo can be customized upon request.

CERTIFICATION

EN
166

EN ISO
13485

EN ISO
10093

ANSI/ISEA
Z87.1

APPLICATIONS



- Medical Purpose / Examination
- General Housekeeping

- Laboratory
- Industrial Purpose / PPE

- Food and Beverage Processing



ECG & ESU

DISPOSABLE ECG ELECTRODES

Monitoring Electrodes
Diagnostic Electrodes
Stress Test Electrodes
Holter Test Electrodes
MRI, CT, X-Ray Electrodes
Pre-wired Electrodes

DISPOSABLE ELECTROSURGICAL PENCILS

Hand Control
Foot Control

ELECTROSURGICAL DISPOSABLE GROUNDING PADS

Monopolar
Bipolar
With Cable
Without Cable

DISPOSABLE

ECG ELECTRODES

DISPOSABLE ECG ELECTRODES



ITEM#

SF08 / SN06 / SC40 / TAB03 / WF32 / RS01 / PX01 / PN01

FEATURES

- Comfortable and Convenient, no residual and non-irritable.
- Excellent adhesive from special gel formula.
- Different sizes and materials have been studied to meet the different requirements.
- Non-Irritating; Non-Sensitizing; Non-Cytotoxic; Latex-Free and PVC-Free.

MATERIALS

Foam / Cloth / Medical Tape / Micropore

SNAP

Stainless Steel Snap / Radiolucent Snap

APPLICATIONS



- ICU/CCU
- Anesthesiology
- Surgery
- Long Term
- Emergency
- Stress Test

CERTIFICATION



DISPOSABLE ELECTROSURGICAL PENCILS



DISPOSABLE ELECTROSURGICAL PENCILS



COLOR

Blue / White

PACKAGE

1pc / pouch, 100pcs / carton

FEATURES

- Ergonomic and lightweight design is comfortable and minimizes fatigue.
- Water resistant construction minimizes electrical shocks and inadvertent activations.
- Ten-foot cord with 3-prong connector is flexible for easier handling of pencil.
- Accept any standard 3/32 in. (0.236 cm) diameter electrode.

TYPE

Hand Control / Foot Control

BLADE

Standard or Teflon

METHOD OF STERILIZATION

EO Sterilization

APPLICATIONS



- Surgery

CERTIFICATION



ELECTROSURGICAL DISPOSABLE GROUNDING PADS

ELECTROSURGICAL DISPOSABLE GROUNDING PADS



ITEM#

GP03 / GP04 / GC03 / GC04 / GI02 / GI03

FEATURES

- Superior conductance and adhesive.
- Soft, Non-cytotoxic, Non-resistance, without stimulus and sensitivity.
- Avoid electric burning, prevent cross infection.

MODEL

Monopolar / Bipolar , Adult / Child , W/O Cable

SHAPE

Upright / Horizontal

APPLICATIONS



- Surgery

CERTIFICATION





BODY PROTECTION

NON-WOVEN & POLYETHYLENE PRODUCTS

ISOLATION GOWN
POLYETHYLENE GOWN
POLYETHYLENE APRON
CAP
BEARD COVER
SHOE COVER
SLEEVE

NON-WOVEN & POLYETHYLENE PRODUCTS



ISOLATION GOWN



COLOR

White / Blue / Yellow / Customized

FEATURES

- Suitable for isolation and basic protection from bacteria and particulate.
- Available both elastic cuff and knitted cuff.
- Practical barrier for wide range of applications.
- Limited fluid resistance (some products), Soft and light weight.

MATERIAL

SPP, SMMS, SPP+PE

WEIGHT

20g/sqm, 25g/sqm, 30g/sqm, 35g/sqm, 40g/sqm, 45g/sqm, and so on

SIZE

Universal, 115x137cm (120x140cm available)

TYPE

General, AAMI LV1, AAMI LV2, AAMI LV3 Isolation Gowns

APPLICATIONS



- Medical Purpose / Examination
- Healthcare and Nursing
- Electronics Industry

- Laboratory
- General Housekeeping

- Food and Beverage Processing
- Industrial Purpose / PPE

POLYETHYLENE GOWN



COLOR

Blue / Customized

MATERIAL

CPE

WEIGHT

40-50g, and so on

SIZE

190x120cm(L), 210x130cm(XL)

FEATURES

- Material tested against ASTM F1670 for blood and body fluids penetration.
- Meets FDA21CFR 177.1520 and LFGB then could be safely used as articles intended for use in contact with food.
- Thumb loops cuffs provide extra protection by keeping sleeves from sliding up.
- Easily slips on and off with perforated apron neck and open back over-the-head design.
- Not made with natural rubber latex.
- Blue polyethylene film and individual pack.

APPLICATIONS



- Food and Beverage Processing
- Beauty/ Cosmetology
- Laboratory

- Healthcare and Nursing
- General Housekeeping

POLYETHYLENE APRON



COLOR

White / Blue / Pink / Customized

MATERIAL

LDPE

WEIGHT

9.5g

SIZE

117x71cm(L), 120x80cm(XL)

FEATURES

- Healthy and environmentally friendly PE material.
- Soft and comfortable fabric.
- Waterproof and oil-resistant material that is not easy to stain.
- Strong toughness and tear resistance.

APPLICATIONS



- Food and Beverage Processing
- General Housekeeping

- Beauty/ Cosmetology
- Laboratory

CAP



COLOR

Blue / White / Yellow / Green / Pink / Customized

FEATURES

- Suitable for isolation and basic protection from bacteria and particulate.
- Practical barrier for wide range of applications.
- Securing hair and minimizing the risk of contamination.
- Elastic band for a variety of hairstyles.
- Soft and light weight, with comfortable use.

MATERIAL

SPP

WEIGHT

Universal(10-18g / sqm), Customized

SIZE

Universal(18", 21" and 24"), Customized

TYPE

Bouffant Cap, Mob Cap

APPLICATIONS



- Medical Purpose / Examination
- Healthcare and Nursing
- Electronics Industry

- Laboratory
- General Housekeeping

- Food and Beverage Processing
- Industrial Purpose / PPE

BEARD COVER



COLOR

Blue / White / Yellow / Green / Pink / Customized

TYPE

Beard Cover

FEATURES

- Practical barrier for wide range of applications.
- Securing beard and minimizing the risk of contamination
- Good fit, feel and performance.

MATERIAL

SPP

WEIGHT

Universal(18g / sqm), Customized

SIZE

Universal(18"), Customized

APPLICATIONS



- Medical Purpose / Examination
- Healthcare and Nursing
- Electronics Industry

- Laboratory
- General Housekeeping

- Food and Beverage Processing
- Industrial Purpose / PPE

SHOE COVER



COLOR

Blue / White / Green / Customized

FEATURES

- Suitable for isolation and basic protection from bacteria and particulate.
- Practical barrier for wide range of applications.
- Soft and light weight, with comfortable use.

MATERIAL

SPP, SMS, PE coated oranti-skid processing available

SIZE

Universal(16*40cm, 17*41cm), Customized

WEIGHT

25g/sqm, 35g/sqm, 40g/sqm

TYPE

Regular, Non-skid Shoe covers

APPLICATIONS



- Medical Purpose / Examination
- Healthcare and Nursing
- Electronics Industry

- Laboratory
- General Housekeeping

- Food and Beverage Processing
- Industrial Purpose / PPE



COLOR

White / Blue / Pink / Customized

FEATURES

- Waterproof and dustproof.
- Wide range of applicable scenarios, one size fits all.
- Soft and light weight.
- Disposable, convenient and hygienic.
- Strong toughness, high elasticity.

MATERIAL

CPE / HDPE

WEIGHT

3g, 4g / 2.5g

SIZE

15cmx40cm / 15.5cmx39.5cm

APPLICATIONS



- Food and Beverage Processing
- Beauty/ Cosmetology
- Laboratory

- Healthcare and Nursing
- General Housekeeping

SLEEVE



COLOR

Blue / White / Yellow / Green / Pink / Customized

FEATURES

- Suitable for isolation and basic protection from bacteria and particulate.
- Practical barrier for wide range of applications.
- Soft and light weight.

MATERIAL

SPP

WEIGHT

Universal(20gsm), Customized

SIZE

Universal(20x40cm), Customized

TYPE

Sleeve

APPLICATIONS



- Medical Purpose / Examination
- Healthcare and Nursing
- Electronics Industry
- Laboratory
- General Housekeeping
- Food and Beverage Processing
- Industrial Purpose / PPE



COLOR

White / Blue

TYPE

Sleeve

SIZE

Universal(22x40cm), Customized

FEATURES

- Large size for easy wearing.
- Single use, convenient and quick.
- Thin and light material that is easy to wear.
- Good fit, feel and performance.
- Strong toughness and tear resistance.

MATERIAL

LDPE

WEIGHT

3g

APPLICATIONS



- Food and Beverage Processing
- Beauty/ Cosmetology
- Laboratory
- Healthcare and Nursing
- General Housekeeping



PERSONAL CARE

TAMPONS

TAMPONS

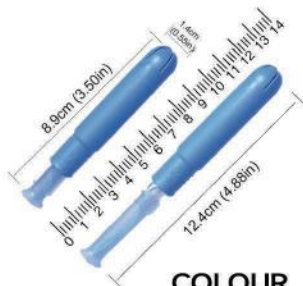

COLOUR

Blue / White / Yellow / Green / Pink / Customized

FEATURES

- FDA certified high-quality cotton core. Long fiber for cotton core with good absorption and is not easy to fall.
- Cylindrical design, fast absorption, super absorption.
- ES non-woven fabric wrapped cotton core. No fuzz, no chips and not easy to fall off.
- Slim plastic applicator, anti-slip push tube design, petal type smooth rounded tip, easy to operate.
- Safe and fragrance-free, no migratory fluorescent whitening agent.
- One hundred thousand-level clean workshop production, pure and hygienic.

TYPE

APPLICATOR TAMPONS, 3 TUBE APPLICATOR TAMPONS

MATERIALS

Cotton Core: 100% Rayon/ 100% organic cotton / Customized

Applicator with/without Telescope: PE / PE+PP/ Degradable materials / Paper / Customized

CERTIFICATION



SPECIFICATIONS

Light Absorbency (L) <6g
 Regular Absorbency (R) 6-9g
 Super Absorbency (S) 9-12g
 Super plus Absorbency (S+) 12-15g



DISINFECTION STERILIZATION

HAND SANITIZER GEL

HAND SANITIZER GEL

HAND SANITIZER SPRAY

HAND SANITIZER SPRAY



HAND SANITIZER GEL



HAND SANITIZER GEL



SIZE

2oz / 4oz / 8oz / 16oz / 33oz

FEATURES

- Compositions: 70%v/v Ethanol, Aloe Vera, Carbomer, Glycerin, Water (Aqua) etc.
- No need to wash with water and quick dry.
- Kill 99.99% of common germs.
- Contain moisturizer and leave hands feeling soft.

CERTIFICATION



HAND SANITIZER SPRAY



HAND SANITIZER SPRAY



SIZE

2oz / 3.38oz / 8.45oz

FEATURES

- Compositions: 75%v/v Ethanol, Aloe Vera, Glycerin, Water (Aqua) etc.
- No need to wash with water and quick dry.
- Kill 99.99% of common germs.

CERTIFICATION





COLD & HOT PRODUCTS

COLD COMPRESS

INSTANT COLD PACK
ICE BAG

HOT COMPRESS

INSTANT HOT PACK
HOT WATER BAG

REUSABLE HOT/COLD COMPRESS

GEL PACK
GEL BEADS PACK
CARTOON HOT / COLD TOY PACK
MIGRAINE RELIEF ICE HEAD WRAP
HOT & COLD COMPRESSION SLEEVE

DISPOSABLE PATCH

FEVER COOLING PATCH
HEAT PATCH
LIDOCAINE PAIN-RELIEF PATCH

MOM & BABY SERIES

PERINEAL INSTANT COLD PACK
INFANT HEEL WARMER

COLD CHAIN

ICE PACK & ICE BOX



COLD THERAPY



INSTANT COLD PACK



SIZE
5" x 6" / 6" x 9"

FEATURES

- Disposable, external application only.
- Needs no refrigeration, convenient and portable.
- Physical cooling for human skin, for relief of pain and swelling caused by sprains, strains, contusions, minor burns, toothaches and insect bites.

APPLICATIONS



- First Aid
- Sport Injury
- Toothache
- Personal Care

CERTIFICATION



ICE BAG



SIZE

5" / 6" / 9" / 11"

FEATURES

- Excellent cold therapy effects.
- Pleated design allows bag fabric to conform closely to body contours.
- Different sizes and colors available.
- Portable and reusable.
- Inject the ice or cold water into the bag and close the bag tightly, then apply it on the body.

APPLICATIONS



- Fever
- Sunstroke
- Toothache
- Personal Care

CERTIFICATION

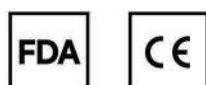



HOT COMPRESS

INSTANT HOT PACK



SIZE
5" x 6" / 6" x 9"

FEATURES

- Disposable, external application only.
- No heating required, convenient and portable.
- Physical warming for human skin, to improve blood circulation.
- Instant relief for knocks, bruises, sprains and sports injuries.
- Relieve frostbite in cold season, or arthritis in wet weather.

APPLICATIONS



- Sport Injury
- Personal Care

CERTIFICATION



HOT WATER BAG



SIZE

800mL / 1L / 2L

FEATURES

- The hot water bag is made of natural rubber which is eco-friendly material, which is traditional product in winter season.
- Available in plain and ribbed on one side.
- Hot water bag can be used alone as a remedy for aches, pains and sports injuries.
- The bottle can also be used for cold purposes, allow easy filling of cold water and crushed ice.
- We can match different lovely or washable cotton, fleece, knitted cover, preventing the hot rubber from being in direct contact with skin.

APPLICATIONS



- Menstruation
- Daily Warmth

CERTIFICATION



REUSABLE

HOT / COLD COMPRESS



GEL PACK



MATERIAL

PE&NYLON / Fabric

FEATURES

- Used either for cold or hot.
Cold therapy—Reduce the swelling and pain caused by inflammation and relieve the discomforts associated with: Joint & muscle injuries / Back & neck pain / Arthritis / Sinus & stress headaches / Post-surgical pain / Sunburn & other burns.
Heat therapy—Physical warming for human skin, to improve blood circulation. Relax tight muscles and restore flexibility in a wide variety of ailments such as: Muscle pain & soreness / Muscle spasms & cramps / Arthritis / Menstrual cramps / Chronic neck or back stiffness.
- Different sizes and colors available. Specially designed for different parts of body.

APPLICATIONS



- Home Care

CERTIFICATION



GEL BEADS PACK



MATERIAL

PVC / PVC+Flannelette

FEATURES

- Used either for cold or hot.
Cold therapy—Reduce the swelling and pain caused by inflammation and relieve the discomforts associated with: Joint & muscle injuries / Back & neck pain / Arthritis / Sinus & stress headaches / Post-surgical pain / Sunburn & other burns.
Heat therapy—Physical warming for human skin, to improve blood circulation. Relax tight muscles and restore flexibility in a wide variety of ailments such as: Muscle pain & soreness / Muscle spasms & cramps / Arthritis / Menstrual cramps / Chronic neck or back stiffness.
- Different sizes and colors available. Specially designed for different parts of body.

APPLICATIONS



- Personal Care

CERTIFICATION



CARTOON HOT / COLD TOY PACK



MATERIAL

PVC

FEATURES

- Used either for hot or cold.
- It's very convenient to use in hand when in outdoors.
- It can be made into various shapes with different logo to meet your special needs.
- It's a good choice as gift and promotional item, and widely loved by children.

APPLICATIONS



- Cold/Hot Therapy
- Cold Chain
- Picnic/Camping

CERTIFICATION



MIGRAINE RELIEF ICE HEAD WRAP



MATERIAL

Lycra+Solid Gel

FEATURES

- Headache and Migraine Relief.
- Hot / Cold Therapy.
- Snug Fit Provides Compression.
- Freezes Fast, Stays Cold.
- Dark Light-Blocking Eye Cover.

APPLICATIONS



- Personal Care

CERTIFICATION



HOT & COLD COMPRESSION SLEEVE



SIZE

26X11CM / 27X12.5CM

FEATURES

- Effective Pain Relief.
- Comfortable & Slip-On Design.
- 360° Coverage Therapy.
- Hot / Cold Therapy.

APPLICATIONS



- Personal Care

CERTIFICATION



DISPOSABLE PATCH



FEVER COOLING PATCH



SIZE

5X12CM / 9.5X13CM

FEATURES

- Soothe fever either for baby or adult.
- Relief pain caused by headache or toothache.
- Keep cool when driving or doing outdoor activities in summer.
- Gentle to skin, strong adhesion, disposable, menthol aroma contains natural non-drug ingredients, in hydro-gel, safe to use with medications.
- Soothe fever instantly, cooling effect can last up to 8 hours.

APPLICATIONS



- Fever ▪ Sleepy ▪ Personal Care

CERTIFICATION



HEAT PATCH



USING POSITION

Multi-use / Abdomen / Hand / Shoulder&Back

FEATURES

- Disposable hot compress products.
- Used to relief of minor muscular and joint aches and pains associated with over exertion, strains, sprains and arthritis, period pain, etc.
- The heating time is depended on different models, different models have different insulation duration.
- Keep warm for no less than 8 hours.
- Different sizes are available.

APPLICATIONS



- Daily Warmth
- Personal Care

CERTIFICATION



LIDOCAINE PAIN-RELIEF PATCH



SIZE
10X14CM

FEATURES

- Active ingredient: 4% Lidocaine (local anesthetics).
- Uses: For temporary relief of pain.

APPLICATIONS



- Personal Care

MOM & BABY

SERIES

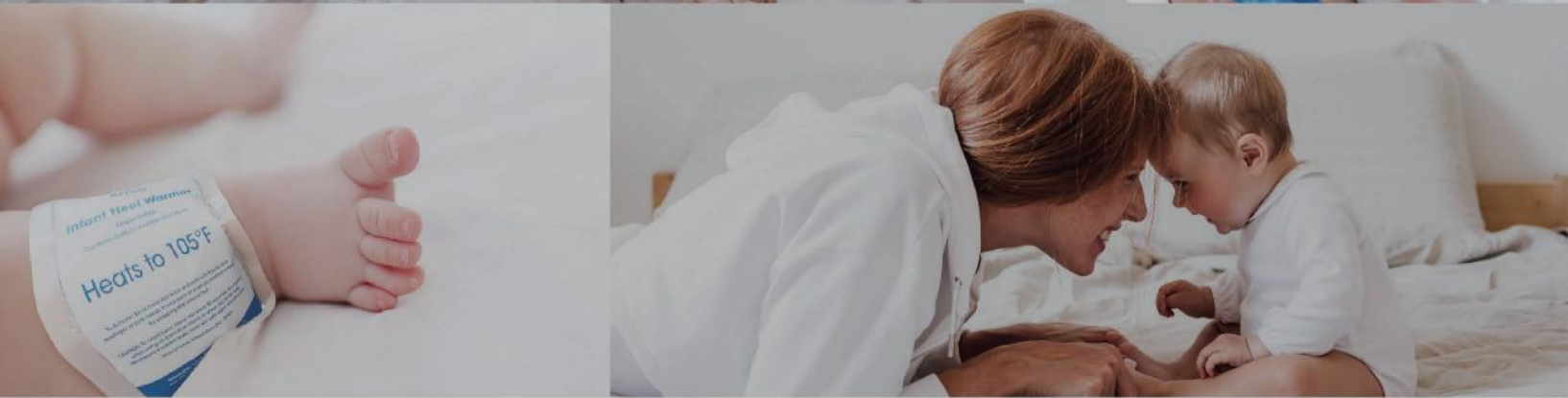

PERINEAL INSTANT COLD PACK



MATERIAL
PE+Cotton

FEATURES

- Perineal Instant Cold Pack especially used for gentle, effective postpartum care.
- Maximum comfort and protection with minimal nursing intervention.
- The all-in-one design eliminates the need for additional supplies, offering superior cost efficiency.
- Made of soft material, our perineal instant cold packs provide safe, controlled and effective cold therapy and blood absorbency.

APPLICATIONS



- Maternity Care

INFANT HEEL WARMER



MATERIAL
PE

FEATURES

- Increasing blood circulation of infant's heel area, minimizing potential bruising, infection or cartilage damage caused by frequent heel sticks from blood tests.
- Specially designed gel pack conforms gently to infant's activates instantly and has adjustable tape for easy application and removal.
- Strictly temperature control, gentle to baby skin.
- Disposable, Safe and no cross infection.

APPLICATIONS



- Infusion

CERTIFICATION



COLD CHAIN



ICE PACK & ICE BOX



WEIGHT

200G / 350G / 750G / 1000G

FEATURES

- For transportation of fish, fruit and vegetable which need lower temperature to keep fresh.
- Put it into lunch bag(box) to keep food & drinks cool when you have outdoor picnics or camping.

APPLICATIONS



- Cold Chain
- Picnic/Camping

CERTIFICATION

FDA

EN ISO
13485



WHEELCHAIR REHABILITATION

MANUAL WHEELCHAIR

YK9012
YK9031
YK9050 K1
YK9052 K2

YK9053 K3
YK9052B K7
YK9063

YK9070
ACTIVE

BUGGY

YK8001

POWER WHEELCHAIR

STAR
Y231

PIONEER
EASY-WAY PLUS

SCOOTER

VIRGO-D

LIBRA-D

SAGITTA-D

ROLLATOR

SPIRIT X3

SPIRIT X4

LIFT

Y401

Y410

OTHER HEALTHY & HOUSEHOLD

YK4050
YK4120
OBT01

YK7210
YK7420
YK7440

MANUAL WHEELCHAIR



YK9012 STEEL

/ FRAME	Single cross brace, powder coating
/ FRONT WHEEL	8"x1", PVC tire
/ REAR WHEEL	24" spoke wheels, PU tire
/ ARMREST	Fixed full length armrest, PVC armpad
/ FOOTREST	Detachable footrest, leg support
/ SEAT AND BACKREST	Flame-retardant nylon with sponge
/ FRONT FORK	Steel
/ FOOTPLATE	Plastic
/ PACKAGE	122pcs / 20"GP, 376pcs / 40"HQ
/ SPECIAL	Simple backrest half folding for smaller package



YK9031 STEEL

/ FRAME	Single cross brace, powder coating
/ FRONT WHEEL	8"x1", PVC tire
/ REAR WHEEL	24" spoke wheels, pneumatic / PU tire
/ ARMREST	Flip back with desk length, PVC armpad
/ FOOTREST	Swing away footrest, leg support
/ SEAT AND BACKREST	Flame-retardant nylon with sponge
/ FRONT FORK	Steel
/ FOOTPLATE	Plastic
/ PACKAGE	130pcs / 20"GP, 326pcs / 40" HQ
/ OPTION	Backrest half folding; Attendant brakes; Quick release; Safety belt; Anti-tipper wheels



120 kg



20.6 / 18.1 kg, 20.8 / 18.3 kg, 21.0 / 18.5 kg, 22.5 / 20.0 kg



81x27x94 cm

YK9050 K1 STEEL

/ FRAME	Single cross brace, powder coating
/ FRONT WHEEL	8"x1", PVC tire
/ REAR WHEEL	24" MAG wheels, rubber tire
/ ARMREST	Detachable with desk length, PVC armpad
/ FOOTREST	Swing away footrest
/ SEAT AND BACKREST	Flame-retardant nylon with sponge
/ FRONT FORK	Steel
/ FOOTPLATE	Plastic
/ PACKAGE	118pcs / 20"GP, 299pcs / 40"HQ



300 lbs (136 kg)



44 / 39 lbs (19.8 / 17.8 kg)



81x29.5x94 cm

YK9052 K2 STEEL

/ FRAME	Single cross brace, powder coating
/ FRONT WHEEL	8"x1", PVC tire
/ REAR WHEEL	24" MAG wheels, PU tire
/ ARMREST	Detachable with desk length, PVC armpad
/ FOOTREST	Swing away footrest, heel support
/ SEAT AND BACKREST	Vinyl upholstery
/ FRONT FORK	Aluminum
/ FOOTPLATE	Plastic
/ PACKAGE	114pcs / 20"GP, 288pcs / 40"HQ
/ SPECIAL	Seat height adjustable



300 lbs (136 kg)



47 / 43 lbs (21.5 / 19.5 kg)



81.5x31x93.5 cm

YK9053 K3 STEEL

/ FRAME	Single cross brace, powder coating
/ FRONT WHEEL	8"x1", PVC tire
/ REAR WHEEL	24" MAG wheels, PU tire
/ ARMREST	Flip back & detachable desk length, PVC armpad
/ FOOTREST	Swing away footrest, heel support
/ SEAT AND BACKREST	Flame-retardant nylon with sponge
/ FRONT FORK	Aluminum
/ FOOTPLATE	Plastic
/ PACKAGE	118pcs / 20"GP, 280pcs / 40"HQ
/ SPECIAL	Seat depth adjustable; Seat height adjustable; Height adjustable armrest



YK9052B K7 STEEL

/ FRAME	Double cross brace, powder coating
/ FRONT WHEEL	8"x2", PU tire, heavy duty
/ REAR WHEEL	24" MAG wheels, PU tire, heavy duty
/ ARMREST	Detachable with desk length, PVC armpad
/ FOOTREST	Swing away footrest, heel support
/ SEAT AND BACKREST	Vinyl upholstery, extra strong
/ FRONT FORK	Aluminum, heavy duty
/ FOOTPLATE	Aluminum
/ PACKAGE	105pcs / 20"GP, 250pcs / 40"HQ
/ SPECIAL	Heavy duty 400 lbs (181kg)



YK9063 ALUMINUM

/ FRAME	Double cross braces, powder coating
/ FRONT WHEEL	8"x1.25", PU tire
/ REAR WHEEL	24" spoke wheels, PU tire
/ ARMREST	Flip back slope armrest, PU armpad
/ FOOTREST	Swing in and away footrest
/ SEAT AND BACKREST	Flame-retardant nylon with sponge
/ FRONT FORK	Plastic
/ FOOTPLATE	Plastic
/ PACKAGE	24" rear wheel: 120pcs / 20"GP, 270pcs / 40"HQ 12" rear wheel: 140pcs / 20"GP, 355pcs / 40"HQ
/ OPTION	Rear wheel: 12", PU tires; Height adjustable arm-rest; Backrest half folding; Attendant brakes
/ SPECIAL	Quick release

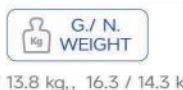

YK9070

ALUMINUM

/ FRAME	Double cross braces, powder coating
/ FRONT WHEEL	8"x1.25", PU tire
/ REAR WHEEL	24" spoke wheels, PU tire
/ ARMREST	Height adjustable, forward & backward armrest with PU armpad
/ FOOTREST	Swing in and away footrest
/ SEAT AND BACKREST	Tension nylon with sponge, flame-retardant
/ FRONT FORK	Aluminum
/ FOOTPLATE	Plastic
/ PACKAGE	110pcs / 20"GP, 300pcs / 40"HQ
/ OPTION	Attendant brakes; Backrest half folding
/ SPECIAL	Seat height adjustable; Quick release; Lift wheels; Anti-tipper wheels



120 kg



19.0 / 16.5 kg, 19.5 / 17.0 kg, 20.0 / 17.5 kg



80x32x93 cm

ACTIVE

ALUMINUM

/ FRAME	United frame, liquid painting
/ FRONT WHEEL	5" PU tire
/ REAR WHEEL	24" spoke wheels, pneumatic tire
/ SIDE PLATE	ABS
/ FOOTREST	Fixed united footrest, height adjustable
/ SEAT AND BACKREST	Tension nylon with sponge, flame-retardant
/ FRONT FORK	Aluminum
/ FOOTPLATE	Aluminum, height and angle adjustable
/ PACKAGE	80pcs / 20"GP, 210pcs / 40"HQ
/ OPTION	With/without armrest; Aluminum side plate; 4" front castor; Thick cushion
/ SPECIAL	Backrest angle adjustable; Gravity adjustable Seat height adjustable; Side plate height adjustable; Anti-tipper wheels



110 kg



14.0 / 12.0 kg



74x63x63 cm

BUGGY



YK8001

ALUMINUM

/ FRAME	Light weight and luxury design
/ FRONT WHEEL	8"x2", PU tire
/ REAR WHEEL	12", PU tire
/ PUSHBAR	Height adjustable
/ FOOTREST	Adjustable angle and height footrest
/ SEAT AND BACKREST	Changeable seat width and depth; Comfortable soft and adjustable headrest
/ FRONT FORK	Plastic
/ SEAT SYSTEM	Removable, two-way adjustable and reclining
/ PACKAGE	121pcs / 20"GP, 230pcs / 40"HQ
/ SPECIAL	Foldable chair frame for easy transportation and storage; Mesh bag for small belongings



60 kg



22.4 / 19.6 kg



82x66x45 cm, 82x74x45 cm

POWER WHEELCHAIR



STAR

STEEL

/ TYPE	Electric Wheelchair
/ CONTROLLER	PG/Dynamic/Haozhi
/ MOTOR	2x300/340 W, electromagnetic brake
/ MAX SPEED	6 km/h 10 km/h
/ ENDURANCE MILEAGE	24V 52Ah Lead-acid Battery: 45km 24V 38Ah Lead-acid Battery: 30km
/ BATTERY	Lead-acid batteries 24V 38/52Ah
/ FRONT WHEEL	8x2/9x3 inch
/ REAR WHEEL	12.5x2/14x3 inch
/ WEIGHT OF BATTERY	30Kg (24V52Ah) 20Kg (24V38Ah)
/ MAXIMUM SAFE SLOPE	10°
/ MINIMUM TURNING RADIUS	900 mm
/ SUSPENSION	Rear Suspension



136 kg



101Kg (24V52Ah), 86Kg (24V38Ah)



108cm x 58cm x 94cm

Y231

STEEL

/ FRAME	Steel, powder coating
/ CONTROLLER	China
/ MOTOR	2x250W
/ MAX SPEED	6 km/h
/ TRAVEL MILEAGE	15 km
/ BATTERY	Lead acid 2x12V-12Ah
/ SLOPE	6°
/ BACKREST	Sandwich backrest soft and breathable; Reclining backrest 104°-144°
/ SPECIAL	Footplate height adjustable; Head pillow height adjustable; Manual mode and electric mode can be switched freely; Electromagnetic brake



WEIGHT
CAPACITY

120 kg



G./ N.
WEIGHT

48.0 / 51.0 kg



CARTON
SIZE

90x42x81 cm

PIONEER

STEEL ALUMINUM

/ FRAME	Steel/Aluminum, powder coating
/ CONTROLLER	PG/China
/ MOTOR	200Wx2, brush motor
/ MAX SPEED	7 km/h
/ TRAVEL MILEAGE	20 km
/ BATTERY	Lead acid 2x12V 20Ah, 32Ah/36Ah optional
/ FRONT WHEEL	8"x2", PU tire
/ REAR WHEEL	12.5" pneumatic/PU, aluminum alloy
/ ARMREST	Flip back slope armrest, PU armpad, height adjustable optional
/ SEAT	Tension nylon with sponge, thick cushion
/ PACKAGE	75pcs/ 20" GP, 185pcs/ 40" HQ
/ SPECIAL	Backrest half folding; Safety belt; Electromagnetic brake



WEIGHT
CAPACITY

135 kg



G./ N.
WEIGHT

Steel: 63.0 / 55.3 kg
Aluminum: 58.0 / 50.3 kg



CARTON
SIZE

87x38x81 cm

EASY-WAY-PLUS

ALUMINUM

/ FRAME	Aluminum, powder coating
/ CONTROLLER	PG / China
/ MOTOR	180Wx2, brush motor
/ MAX SPEED	7 km/h
/ TRAVEL MILEAGE	15 km
/ BATTERY	Lithium battery 24V 20Ah, 30Ah optional
/ FRONT WHEEL	8"x2", PU tire
/ REAR WHEEL	12" pneumatic / PU, aluminum alloy
/ ARMREST	Flip back armrest, PU armpad
/ FOOTREST	Flip up, with aluminum pad
/ SEAT	Breathable backrest, thick cushion
/ PACKAGE	95pcs / 20"GP, 240pcs / 40"HQ
/ OPTIONAL	Max. 30Ah lithium battery
/ SPECIAL	Electromagnetic brake; Backrest height adjustable; Tool-free detachable battery box; Safety belt



WEIGHT
CAPACITY

135 kg



G./ N.
WEIGHT

38.0 / 31.0 kg



CARTON
SIZE

72x43x88 cm

SCOOTER



VIRGO-D

DETACHABLE VERSION

/ CONTROLLER	Dynamic 50A
/ MOTOR	270W, electromagnetic brake
/ SLOPE	6°
/ MAX SPEED	8 km/h
/ TRAVEL MILEAGE	15 km
/ BATTERY	Lead acid 24V 15Ah
/ WHEEL	8", black PU tire
/ CHARGER	24V 2A
/ SEAT	PVC+sponge
/ COLOR	Champagne / Red / Blue
/ SPECIAL	Easily disassembled into five pieces; Intelligent electromagnetic braking system; 360° rotatable ergonomic seat; Equipped with storage basket; Rearview mirror optional



136 kg



49.0 / 45.0 kg



107x56x60 cm

LIBRA-D

DETACHABLE VERSION

/ CONTROLLER	Dynamic 50A
/ MOTOR	270W, electromagnetic brake
/ SLOPE	6°
/ MAX SPEED	8 km/h
/ TRAVEL MILEAGE	16 km
/ BATTERY	Lead acid 24V 15Ah
/ WHEEL	8"×2.5", black PU tire
/ CHARGER	24V 2A
/ SEAT	PVC+soft sponge
/ COLOR	Champagne/ Red/ Blue
/ SPECIAL	Delta tiller with dashboard, 360° rotatable ergonomic seat, Equipped with storage basket, Rearview mirror optional



136 kg



39.5 / 35.5 kg



113x50x53 cm

SAGITTA-D

DETACHABLE VERSION

/ CONTROLLER	Dynamic DR90
/ MOTOR	320W, electromagnetic brake
/ SLOPE	10°
/ MAX SPEED	10 km/h
/ TRAVEL MILEAGE	35 KM/ 50KM
/ BATTERY	24V 38Ah/ 24V 52Ah
/ WHEEL	3.00-4, air tyre
/ CHARGER	24V 4A/ 24V 6A
/ SEAT	PVC Leather+sponge
/ SPECIAL	Intuitive control panel, Comfort adjustable seating, Equipped with storage basket, Brake light / indicators



150 kg



77.6 / 56.3 kg
83.0 / 56.3 kg



Body: 133x63x63cm
Seat: 60x55x39cm

ROLLATOR



SPRIT X3 ALUMINUM

/ FRAME	Aluminum
/ WHEELS	9",PU tires/8",TPR tires
	Supplied
/ SHOPPING BASKET	Supplied
/ HANDBRAKES	With locking mechanism
/ OVERALL LENGTH	72cm
/ OVERALL WIDTH	60.5cm
/ SEAT HEIGHT	51/55/58/64cm
/ COLOR	Available in several colors
/ PACKAGE	228pcs/20"GP,591pcs/40"HQ
/ SPECIAL	Stable mobility support; Adjustable handles; Foldable design; Braking system;Lightweight durable frame



WEIGHT
CAPACITY

130 kg



G./ N.
WEIGHT

8.3 / 73 kg, 8.4 / 74 kg, 8.5 / 75 kg, 8.7 / 77 kg

SPRIT X4 CARBON FIBER

/ FRAME	Carbon Fiber
/ WHEELS	9",PU tires/8",TPR tires
/ SEAT	Supplied
/ SHOPPING BASKET	Supplied
/ HANDBRAKES	With locking mechanism
/ OVERALL LENGTH	72cm
/ OVERALL WIDTH	60.5cm
/ SEAT HEIGHT	51/55/58/64cm
/ COLOR	Carbon Fiber Color
/ PACKAGE	228pcs/20"GP,591pcs/40"HQ
/ SPECIAL	Stable mobility support; Adjustable handles; Foldable design; Braking system;Lightweight durable frame



WEIGHT
CAPACITY

130 kg



G./ N.
WEIGHT

6.5 / 6.0 kg, 6.6 / 6.1 kg, 6.7 / 6.2 kg, 6.8 / 6.3 kg

LIFT



Y401

STEEL

/ FRAME	Steel, powder coating
/ CHASSIS LENGTH	1070mm
/ CHASSIS WIDTH	600mm - 800mm
/ LIFTING HEIGHT	830mm - 1850mm
/ HANDLE HEIGHT	1000mm
/ CASTOR HEIGHT	90mm
/ MOTOR	DC 24V 8000N
/ BATTERY	DC 24V 5Ah, rechargeable battery Approx. 60 lifts per full charge
/ CHARGER	24V-1A
/ CHARGING TIME	6 hours per time
/ FRONT CASTOR	3" solid tire, plastic wheel optional
/ REAR CASTOR	4" solid tire with locking, plastic wheel optional
/ ALTERNATIVES	Purpose designed sling



150 kg



51.0 / 43.0 kg



124x63x35 cm

Y410

STEEL

/ FRAME	Steel, powder coating
/ SEAT TO FLOOR HEIGHT	420mm-570mm
/ TOTAL LENGTH	730mm
/ TOTAL WIDTH	560mm
/ TOTAL HEIGHT	810mm
/ FOLDED/ DISMANTLED LENGTH	360mm
/ FOLDED/ DISMANTLED WIDTH	560mm
/ FOLDED/ DISMANTLED HEIGHT	680mm
/ LEG HEIGHT/ FRAME HEIGHT	900mm
/ SUPPLY VOLTAGE	24V
/ LIFTING RANGE	150mm
/ BATTERY CAPACITY	24V4.4Ah



120 kg



43.0 / 35.0 kg



600x430x760 cm

OTHER HEALTHY & HOUSEHOLD



COMMODE CHAIR YK4050 STEEL

/ FRAME	Single cross brace, powder coating
/ FRONT WHEEL	8"x2", PU tire
/ REAR WHEEL	24" spoke wheels, Pneumatic / PU tire
/ ARMREST	Flip back with desk length
/ FOOTREST	Swing away footrest (Detachable)
/ SEAT AND BACKREST	Removable padded seat and Nylon backrest
/ COMMODE	Plastic
/ FRONT FORK	Steel
/ FOOTPLATE	Plastic
/ PACKAGE	135pcs / 20"GP, 270pcs / 40"GP, 320pcs / 40"HQ



120 kg



23.0 / 21.0 kg ,24.5 / 22.5 kg



82x35x94 cm

COMMODE CHAIR YK4120 STEEL

/ FRAME	Powder coating
/ ARMREST	HDPE + S1010
/ TIPS	Rubber+A3
/ SEAT COVER	PP
/ BUCKET SET	PP
/ COLOR	Grey
/ CAPACITY	114kg / 250lbs



OBT01

/ FRAME	Molded composite top; Chrome plated "H" base
/ CASTORS	Two locking
/ HEIGHT	28.3"- 41.7"
/ CARTON SIZE	78x46x14 cm
/ WEIGHT	10 kg / 8 kg
/ PACKAGE	550pcs / 20"GP, 1100pcs / 40" GP, 1300pcs / 40" HQ



WALKER YK7210 CRUTCH YK7420 CRUTCH YK7440



ITEM NO.	FRAME	WEIGHT CAPACITY (KG)	OVERALL HEIGHT (cm)	G. / N. WEIGHT (kg)
YK7210	Aluminum	60	76.00-94.00	3.50 / 3.10
YK7420L		80	132.08-152.4	1.00 / 0.90
YK7420M			111.76-132.08	0.97 / 0.88
YK7420S			93.98-114.3	0.85 / 0.78
YK7440			71.40-94.50	1.00 / 0.90

INTCO PROTECTS YOUR HEALTH

INTCO MEDICAL TECHNOLOGY CO., LTD

No. 29 Zhangliu Road, Zhangdian District, Zibo, Shandong Province, China



www.intcomedical.com



info@intco.com



RL23d 2023/12/18