

THE NETHERLANDS
(N E D E R L A N D)**COMMUNICATION**Concerning ⁽¹⁾:

- ~~approval granted~~
- ~~approval extended~~
- ~~approval refused~~
- ~~approval withdrawn~~
- ~~production definitely discontinued~~

of a type of tyre for motor vehicles pursuant to Regulation number 54.

Approval number: E4*54R00/23*43572*01

1. Manufacturer's name and adress : ZODO TIRE CO., LIMITED.
The South of Yalujiang Road Wenzhuang
Village, Qinghe Agency of Cao County Heze
City, Shandong Province 274400 China (PRC)
2. Tyre type designation ⁽²⁾
 - 2.1. Brand name(s)/trademark(s) : CONSTANCY; ILINK; LUXXAN; RHINO;
ARIVO; GRENLANDER; TTYRE; CRYSTAL;
ROCKBLADE; FRONWAY; SAILWIN; XBRI;
ROADMARCH; KANGS; ZMAX;
XCENTWAY; ADERENZA; CONCEPTA
 - 2.2. Trade description (s)/Commercial name(s)/ : Winter GL989; Winter IL989; ICEPOWER 989;
ICEWINNER 989; WINMASTER ARW6;
INSPIRER W22; THIRTY; ROCK 989S;
SNOWROVER 989; ICEPIONEER 989;
GREENTOUR A/S; MULTIMILE A/S;
FRONTOUR A/S; FREIMILE A/S; Vanderful
A/S; CARGOPLUS 2; INSPIRER A/S 2;
FORTY; ROCK A/S TWO; VAN A/S; X-
SPIDER+ A/S; MILEPRO C30; TOURPRO C30;
DURAPLUS C30; LONGRACE C30;
TRANSITO ARZ6-C; INSPIRER L5; ROCK
830C; VANXPRO; VANMEJOR C30;
Perseverant 905; CARGOMAX D2; MAGA A/T
TWO; TERRAMAX LSR2 A/T; TERRA
XPLORER C2 A/T; ROCKBLADE A/T II;
GLADIATAX A/T II; TERRAMAX ARV PRO

A/T; FORZA A/T 2; INSPIRER A/T II; TOUGH TRAC A/T II; CAPACITY; ROCK 737 A/T; PRIMEMAX A/T II; DREAMWIND A/T; CLIMBER A/T II; OPENLAND A/T D2; L-MAX9; LY399; VANPLUS 09; VANTOUR 09; TRANSITO ARZ6-X; CARGOPLUS 2; INSPIRER L4; RT28; TWENTY; ROCK 838C; PRIMEVAN 9; MAXCELL 09; Perseverant 902; LOADING PRO

3. If applicable, name and address of the manufacturer's representative : Not applicable
4. Summarized description:
 - 4.1. Size of tyre : 205/65R16C; 205/65R16LT
 - 4.2. Category of use : ~~normal~~/snow/special⁽¹⁾
 - 4.3. Structure : ~~diagonal (bias-ply)~~/radial⁽¹⁾
 - 4.4. Tyre class : C2/C3⁽¹⁾
 - 4.5. Speed category symbol:
 - 4.5.1. nominal : T
 - 4.5.2. additional (if applicable) : ---
 - 4.6. Load-capacity indices:
 - 4.6.1. Corresponding to nominal speed:
 - single : 107
 - twinned (dual) : 105
 - 4.6.2. Corresponding to additional speed:
 - single : ---
 - twinned (dual) : ---
5. Technical service and, where applicable, test laboratory approved for purposes of approval or of verification of conformity : IDIADA Automotive Technology, S.A.
L'Albornar, P.O. Box 20
43710 Santa Oliva (Tarragona)
Spain
6. Date of report issued by that service : April 28, 2019
June 28, 2021
7. Number of report issued by that service : CS054-A0-2019-00605
CN21060754
8. Reason(s) for extension (if applicable) : Addition of brand name;
Addition of trade description;
The technical service is changed from TÜV
NORD Mobilität GmbH & Co. KG into IDIADA
(The test report No. CS054-A0-2019-00605
issued on the date of April 28, 2019 by TÜV



NORD Mobilität GmbH & Co. KG (refer to the type approval E4*54R00/23*43572*00) is valid and unnecessary to perform re-testing.);
Modification of manufacturer name

9. Any remarks : ---
10. Place : Zoetermeer
11. Date : 12 July 2021
12. Signature :

D. de Vries

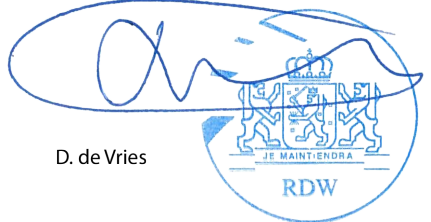
The image shows a handwritten signature in blue ink, which appears to be 'D. de Vries', written over a circular blue stamp. The stamp contains the RDW logo, which features a coat of arms with two lions and the text 'RDW' below it. The text 'J.F. MAINTIENDRA' is also visible within the stamp.

13. Annexed to this communication is a list of documents in the approval file deposited at the administrative service having delivered the approval and which can be obtained upon request.
- Application form relating to ECE approval for a pneumatic tyre pursuant to Regulation number 54.
 - The drawing of the tyre's sidewalls, tread and dimensioned cross-section.
 - The test report as mentioned in item 7.

⁽¹⁾ Strike out what does not apply.

⁽²⁾ A list of brand name(s)/trademark(s) or Trade description(s)/ Commercial name(s) may be annexed to this communication.

Statement manufacturer and authorization regarding application

This statement must only be sent with new "00" applications. This applies to both the statements that the application has not been submitted to another authority and the authorization of the applicant. If the authorized party is changed in the meantime (i.e. in case of an extension or correction request), this declaration must be filled in again.

1 **EC & UNECE type-approval number** : E4*54R00/23*43572*01

2 ☒ **Manufacturer/** ☐ **Manufacturer's representative** ⁽¹⁾

3 Company name : ZODO TIRE CO., LIMITED

4 Name authorized person : Hailong Ren

5 Job title : Supervision

6 E-mail address : 295512660@qq.com

7 Address manufacturer : The South of Yalujiang Road, Wenzhuang Village, Qinghe Agency of Cao County
Heze City, Shandong Province 274400, China (PRC)

8 Country : China(PRC)

9 Statement

10 Hereby : Hailong Ren ,

11 declares on behalf of
the manufacturer : ZODO TIRE CO., LIMITED ,

12 for the application with
type-approval number : E4*54R00/23*43572*01 ,

13 the following:

14 a) the manufacturer has not applied for an EC & UNECE type-approval for the same type to any other approval
authority, and no other approval authority granted the manufacturer such an approval;

15 b) no approval authority has refused to grant type-approval of that type;

16 c) no approval authority has withdrawn type-approval of that type;

17 d) the manufacturer has not revoked an application for a type-approval of that type.

18 Authorization regarding handling of this application (if applicable) ⁽²⁾

19 Company name : IDIADA Automotive Technology, S.A.

20 E-mail address : QualityHomologations@idiada.com

21 Address : PO Box 20 Santa Oliva, l'Albornar 43710, Tarragona

22 Country : Spain

23 Authorization

24 By means of this
declaration, I : Hailong Ren ,

25 on behalf of : ZODO TIRE CO., LIMITED ,

26 authorizes : IDIADA Automotive Technology, S.A. ,

27 to respectively apply for a type-approval with type-approval number:
E4*54R00/23*43572*01 ,

28 handle all communication concerning this application and receive the type-approval certificate.

29 **Date**

Place

Name:

30 28/06/2021

Heze, China

ZODO TIRE CO., LIMITED

31 On their behalf, signature :

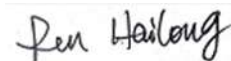

32 Name : Hailong Ren

⁽¹⁾ Mark the specific checkbox.

⁽²⁾ This authorization only concerns the application procedure and all activities that are directly or indirectly related to this procedure. If and insofar as other procedures, including the lodging of objections, are deemed necessary, a new authorization must be submitted in respect of that specific procedure.

TECHNICAL DOCUMENTATION

**APPLICATION FOR APPROVAL EXTENSION OF A TYPE OF PNEUMATIC TYRE ACCORDING TO
ECE REGULATION No. 54, 00 SERIES OF AMENDMENTS**

- | | | | |
|--------|--|---|--|
| 1. | The Brand name(s) or trademark(s) ⁽²⁾ | : | CONSTANCY; ILINK; LUXXAN; RHINO; ARIVO; GRENLANDER; TTYRE; CRYSTAL; ROCKBLADE; FRONWAY; SAILWIN; XBRI; ROADMARCH; <u>KANGS; ZMAX; XCENTWAY; ADERENZA; CONCEPTA</u> |
| 2. | Trade description(s) or Commercial name(s) ⁽²⁾ | : | Winter GL989; Winter IL989; ICEPOWER 989; ICEWINNER 989; WINMASTER ARW6; INSPIRER W22; THIRTY; ROCK 989S; SNOWROVER 989; <u>ICEPIONEER 989; GREENTOUR A/S; MULTIMILE A/S; FRONTOUR A/S; FREIMILE A/S; Vanderful A/S; CARGOPLUS 2; INSPIRER A/S 2; FORTY; ROCK A/S TWO; VAN A/S; X-SPIDER+ A/S; MILEPRO C30; TOURPRO C30; DURAPLUS C30; LONGRACE C30; TRANSITO ARZ6-C; INSPIRER L5; ROCK 830C; VANXPRO; VANMEJOR C30; Perseverant 905; CARGOMAX D2; MAGA A/T TWO; TERRAMAX LSR2 A/T; TERRA XPLOER C2 A/T; ROCKBLADE A/T II; GLADIATAX A/T II; TERRAMAX ARV PRO A/T; FORZA A/T 2; INSPIRER A/T II; TOUGH TRAC A/T II; CAPACITY; ROCK 737 A/T; PRIMEMAX A/T II; DREAMWIND A/T; CLIMBER A/T II; OPENLAND A/T D2; L-MAX9; LY399; VANPLUS 09; VANTOUR 09; TRANSITO ARZ6-X; CARGOPLUS 2; INSPIRER L4; RT28; TWENTY; ROCK 838C; PRIMEVAN 9; MAXCELL 09; Perseverant 902; LOADING PRO</u> |
| 3. | Manufacturer's name and address | : | <u>ZODO TIRE CO., LIMITED</u>
The South of Yalujiang Road Wenzhuang Village, Qinghe
Agency of Cao County Heze City, Shandong Province 274400
China (PRC) |
| 4. | If applicable, name and address of manufacturer's representative | : | not applicable |
| 5. | Summarised description, | | |
| 5.1. | Tyre size designation | : | 205/65R16C;205/65R16LT |
| 5.2. | Category of use | : | normal/special /snow ⁽¹⁾ |
| 5.3. | Structure | : | diagonal (bias ply) / radial ⁽¹⁾ |
| 5.4. | Speed category symbol | | |
| 5.4.1. | Nominal | : | T |
| 5.4.2. | Additional (if applicable) | : | not applicable |
| 5.5. | Load capacity indices | | |
| 5.5.1. | corresponding to nominal speed | : | single: 107, twinned (dual): 105 |
| 5.5.2. | corresponding to nominal speed | | single: ---, twinned (dual): --- |
| 6. | Overall dimensions | : | |
| | overall section width | : | 206.9 |
| | outer diameter | : | 670.4 |
| 7. | Factor 'x' | : | 0.70 |
| 8. | Ply-rating number for diagonal (bias ply) tyres | : | 8 PR |
| 9. | Rims on which the tyre can be mounted | : | 6 J |

(1) Strike out what does not apply.

(2) Modified points are underlined for extension.

- | | | | |
|-----|---|---|--|
| 10. | Measuring rim and test rim | : | see attached test report |
| 11. | Tyre class | : | C2 / C3 ⁽¹⁾ |
| 12. | State whether the tyre is | : | tube less / tube type ⁽¹⁾ |
| 13. | Traction tyre | : | Yes / no (see the tread pattern detail in drawing) ⁽¹⁾ |
| 14. | State if special use tyre | : | Yes / no ⁽¹⁾ (with M+S inscription) |
| | Professional Off-Road | : | Yes / no ⁽¹⁾ |
| | Tread depth / Void to fill ratio | : | n.a. |
| 15. | The inflation pressure for the dimension measurement and for the load/speed endurance test pressure | : | 69 PSI (also see attached test report) |
| 16. | Submitted for approval on (date) | : | June 8 2021 |

We herewith declare that we have not applied and will not apply for approval with another Contracting Party of the ECE for the same type of product.



Signature : *Ren Hailong*

Name: Ren Hailong

THIS APPLICATION IS ACCOMPANIED BY:

- A drawing of the tyre's side wall, tread and dimensioned cross section.
- The test report.

(1) Strike out what does not apply.

(2) Modified points are underlined for extension.

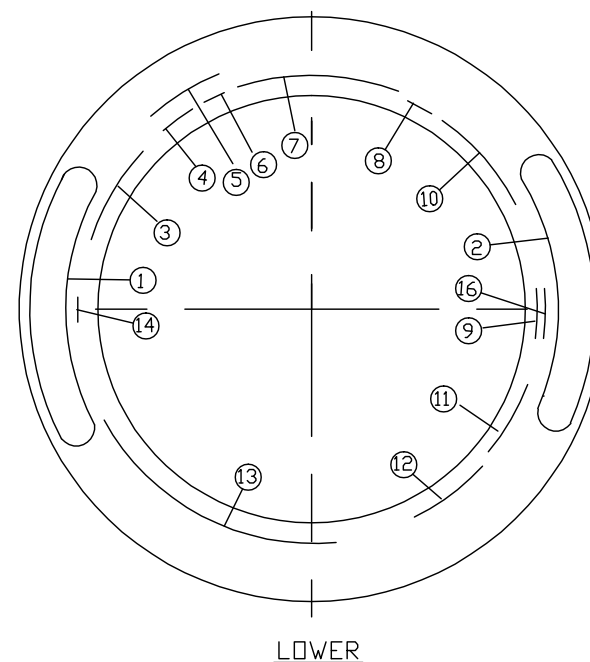
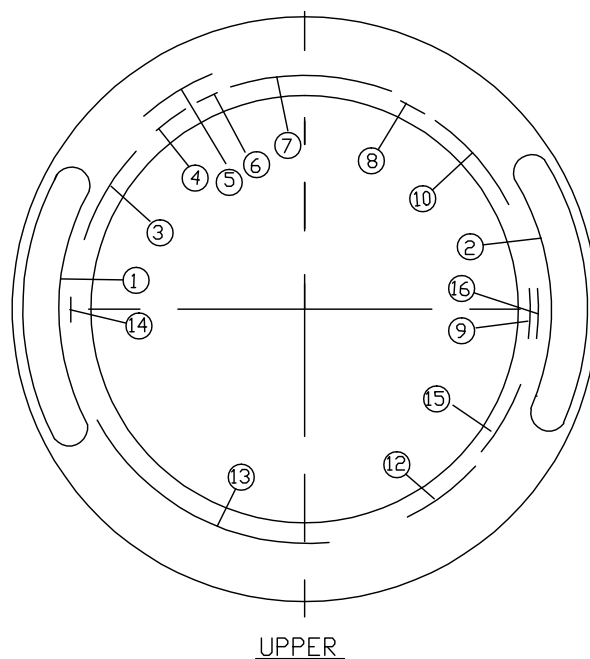
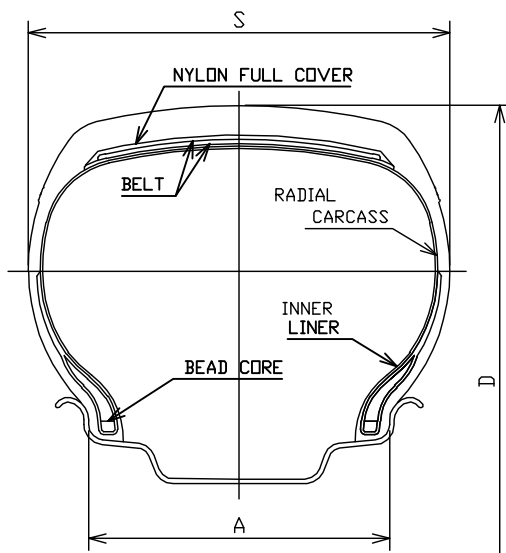

TREAD PATTERNS

REFER TO ATTACHMENT 20210608

1	CONSTANCY; ILINK; LUXXAN; RHINO; ARIVO; GRENLANDER; TTYRE; CRYSTAL; ROCKBLADE; FRONWAY; SAILWIN; XBRI; ROADMARCH; KANGS; ZMAX; XCENTWAY; ADERENZA; CONCEPTA;	8	M+S
		9	MADE IN CHINA
2	Tread pattern : please refer to attachment 20210608 in figure 1	10	LOAD RANGE D MAX. LOAD SINGLE 975 kg (2149 LBS) AT 475 kPa (69 PSI) MAX.PRESS. MAX. LOAD DUAL 925 kg (2039 LBS) AT 475 kPa (69 PSI) MAX.PRESS.
3	PLIES:TREAD 2 POLYESTER+2 STEEL+1 NYLON SIDEWALL 2 POLYESTER	11	DOT 17B XXXXXX XXXX<DATE CODE>
		12	ECE APPROVAL MARK
4	RIM: 6J	13	SAFETY WARNING
5	RADIAL TUBELESS	14	
6	MOLD No.	15	DOT 17B XXXXXX
7	205/65R16C 107/105T 8PR or 205/65R16LT 107/105T 8PR	16	STUDLESS

TIRE SIZE	D(mm)	S(mm)	A(mm)	LOAD INDEX SPEED CODE	REMARK
205/65R16C or 205/65R16LT	672	209	152.5	107/105T	—

SCALE : FREE	DATE : 2021.06.08	DESIGNED BY	CHECKED BY	APPROVED BY	DRAWING NO.	
ZODO TIRE CO.,LIMITED		Xu Huili	Xie Baoshan	Shen Maoqiao	TITLE	205/65R16C 107/105T 8PR or 205/65R16LT 107/105T 8PR

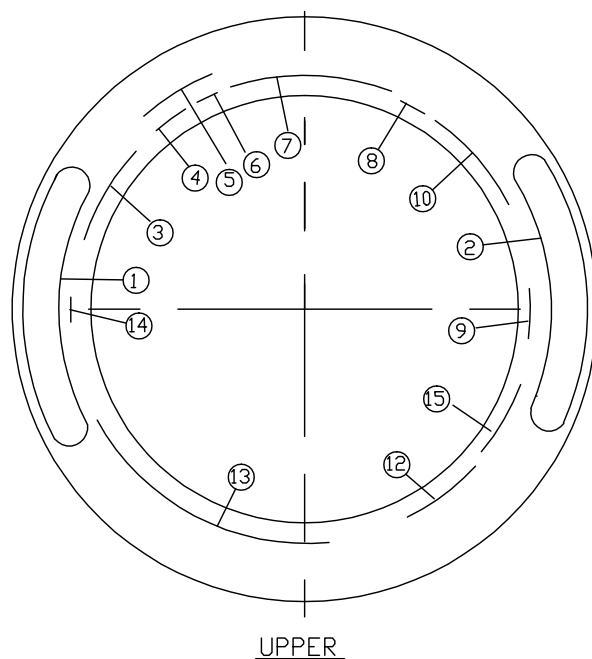
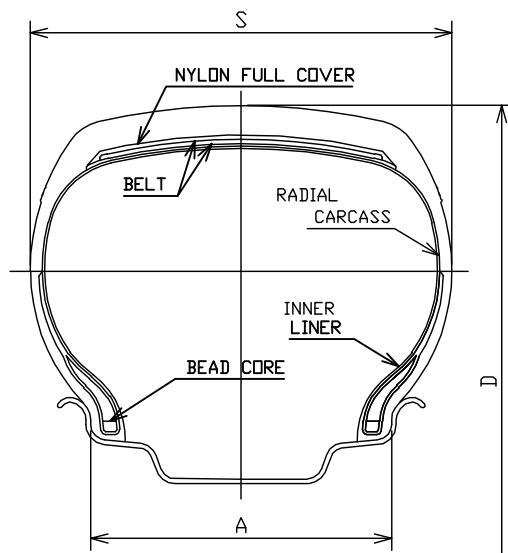

UPPER

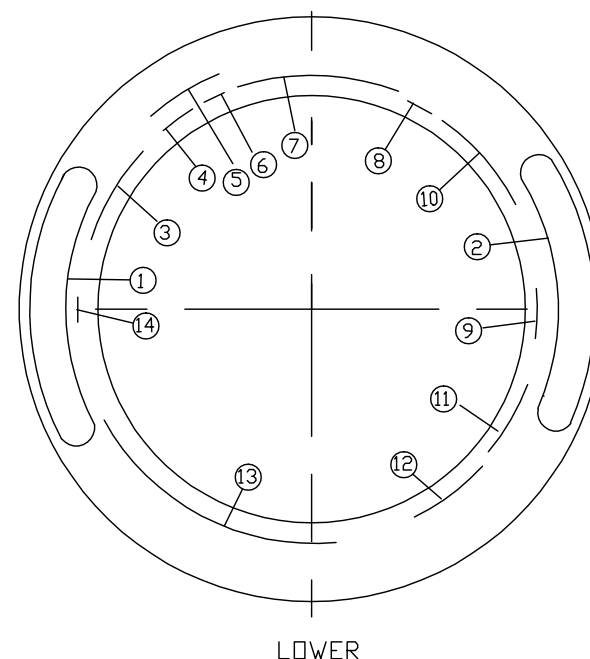

LOWER

TREAD PATTERNS

REFER TO ATTACHMENT 20210608

1	CONSTANCY; ILINK; LUXXAN; RHINO; ARIVO; GRENLANDER; TTYRE; CRYSTAL; ROCKBLADE; FRONWAY; SAILWIN; XBRI; ROADMARCH; KANGS; ZMAX; XCENTWAY; ADERENZA; CONCEPTA;	8	M+S
		9	MADE IN CHINA
2	Tread pattern : please refer to attachment 20210608 in figure 2	10	LOAD RANGE D MAX. LOAD SINGLE 975 kg (2149 LBS) AT 475 kPa (69 PSI) MAX.PRESS. MAX. LOAD DUAL 925 kg (2039 LBS) AT 475 kPa (69 PSI) MAX.PRESS.
3	PLIES:TREAD 2 POLYESTER+2 STEEL+1 NYLON SIDEWALL 2 POLYESTER	11	DOT 17B XXXXXX XXXX<DATE CODE>
		12	ECE APPROVAL MARK
4	RIM: 6J	13	SAFETY WARNING
5	RADIAL TUBELESS	14	▲ ALL SEASONS
6	MOLD No.	15	DOT 17B XXXXXX
7	205/65R16C 107/105T 8PR or 205/65R16LT 107/105T 8PR		

TIRE SIZE	D(mm)	S(mm)	A(mm)	LOAD INDEX SPEED CODE	REMARK
205/65R16C or 205/65R16LT	672	209	152.5	107/105T	—

SCALE : FREE	DATE : 2021.06.08	DESIGNED BY	CHECKED BY	APPROVED BY	DRAWING NO.	
ZDDO TIRE CO.,LIMITED		Xu Huili	Xie Baoshan	Shen Maoqiao	TITLE	205/65R16C 107/105T 8PR or 205/65R16LT 107/105T 8PR

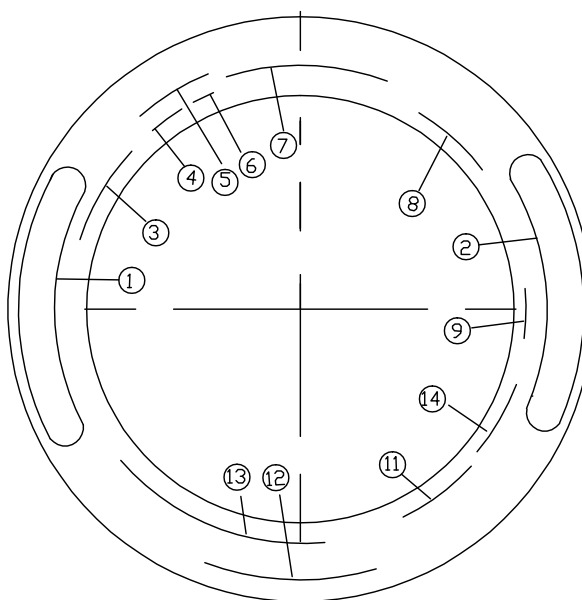
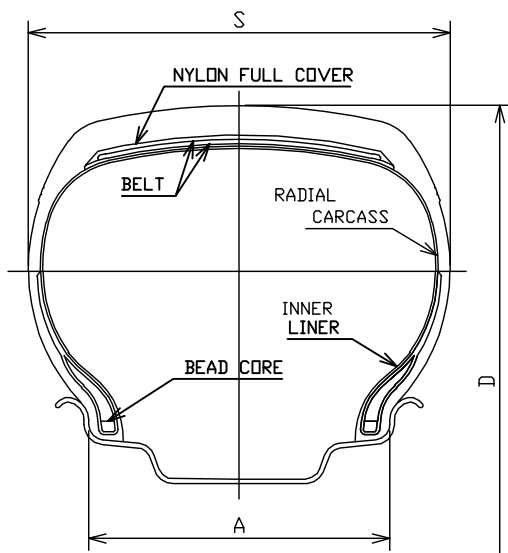

UPPER

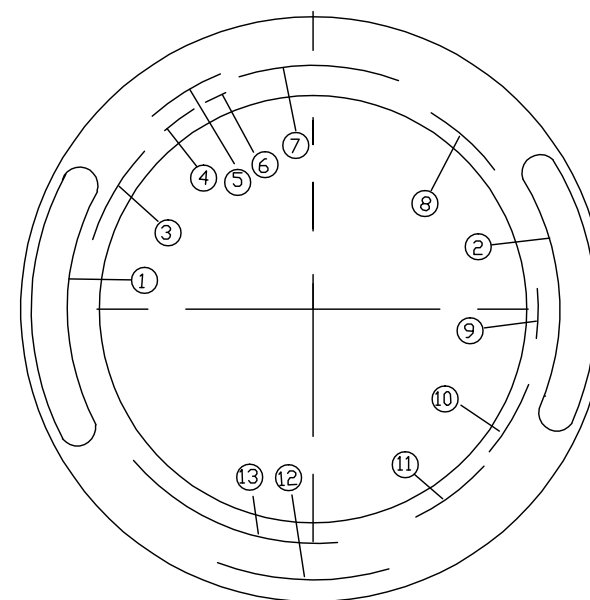

LOWER

TREAD PATTERNS

REFER TO ATTACHMENT 20210608

1	CONSTANCY; ILINK; LUXXAN; RHINO; ARIVO; GRENLANDER; TTYRE; CRYSTAL; ROCKBLADE; FRONWAY; SAILWIN; XBRI; ROADMARCH; KANGS; ZMAX; XCENTWAY; ADERENZA; CONCEPTA;	8	LOAD RANGE D MAX. LOAD SINGLE 975 kg (2149 LBS) AT 475 kPa (69 PSI) MAX.PRESS. MAX. LOAD DUAL 925 kg (2039 LBS) AT 475 kPa (69 PSI) MAX.PRESS.
2	Tread pattern : please refer to attachment 20210608 in figure 3 and in figure 4 and in figure 5 and in figure 6	9	MADE IN CHINA
3	PLIES: TREAD 2POLYESTER+2STEEL+1NYLON SIDEWALL 2POLYESTER	10	DOT 17B XXXXXX XXXX<DATE CODE>
4	RIM: 6J	11	ECE APPROVAL MARK
5	RADIAL TUBELESS	12	TREADWEAR XXX TRACTION X TEMPERATURE X
6	MOLD No.	13	SAFETY WARNING
7	205/65R16C 107/105T 8PR or 205/65R16LT 107/105T 8PR M+S	14	DOT 17B XXXXXX

TIRE SIZE	D(mm)	S(mm)	A(mm)	LOAD INDEX SPEED CODE	REMARK
205/65R16C or 205/65R16LT	672	209	152.5	107/105T	—

SCALE : FREE	DATE : 2021.06.08	DESIGNED BY	CHECKED BY	APPROVED BY	DRAWING NO.	
ZODO TIRE CO.,LIMITED		Xu Huili	Xie Baoshan	Shen Maoqiao	TITLE	205/65R16C 107/105T 8PR or 205/65R16LT 107/105T 8PR

TIRE SIZE 205/65R16C 107/105T 8PR
or
205/65R16LT 107/105T 8PR

ATTACHMENT 20210608

Figure 1

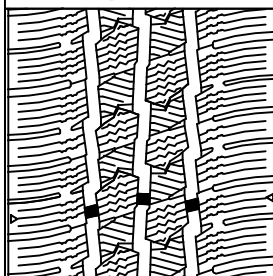

Winter GL989;
Winter IL989;
ICEPOWER 989;
ICEWINNER 989;
WINMASTER ARW6;
INSPIRER W22;
THIRTY;
ROCK 989S;
SNOWROVER 989;
ICEPIONEER 989;

Figure 2

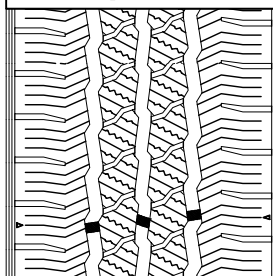

GREENTOUR A/S;
MULTIMILE A/S;
FRONTOUR A/S;
FREIMILE A/S;
Vanderful A/S;
CARGOPLUS 2;
INSPIRER A/S 2;
FORTY; ROCK A/S TWO;
VAN A/S;
X-SPIDER+ A/S;

Figure 3

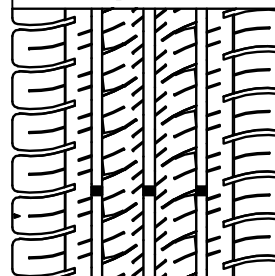

MILEPRO C30; TOURPRO C30;
DURAPLUS C30;
LONGRACE C30;
TRANSITO ARZ6-C;
INSPIRER L5;
ROCK 830C; VANXPRO;
VANMEJOR C30;
Perseverant 905;
CARGOMAX D2;

Figure 4

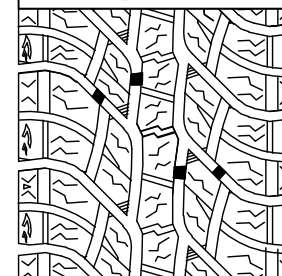

MAGA A/T TWO; TERRAMAX LSR2 A/T;
TERRA XPLORER C2 A/T;
ROCKBLADE A/T II;
GLADIATAX A/T II;
TERRAMAX ARV PRO A/T;
FORZA A/T 2;
INSPIRER A/T II; TOUGH TRAC A/T II;
CAPACITY; ROCK 737 A/T;
PRIMEVAX A/T II;
DREAMWIND A/T;
CLIMBER A/T II;
OPENLAND A/T D2;

Figure 5

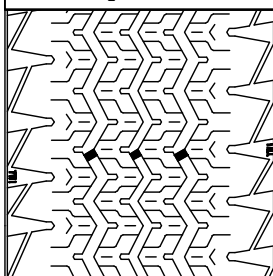

L-MAX9; LY399;
VANPLUS 09;
VANTOUR 09;
TRANSITO ARZ6-X;
CARGOPLUS 2;
INSPIRER L4;
RT28; TWENTY;
ROCK 838C;
PRIMEVAN 9;
MAXCELL 09;
Perseverant 902;

Figure 6

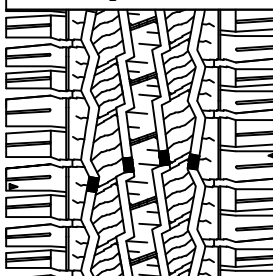

LOADING PRO;

6 TREAD WEAR INDICATORS EQUALLY SPACED

DRAWN BY

Xu Huili

CHECKED BY

Xie Baoshan

APPROVED BY

Shen Maoqiao

ZODD TIRE CO.,LIMITED

REPORT No. CN21060754**APPROVAL OF PNEUMATIC TYRES FOR COMMERCIAL VEHICLES
AND THEIR TRAILERS REFERRING TO UN REGULATION NO. 54R00/23**

Approval number : E4*54R00/23*43572*01

Applicant : ZODO TIRE CO., LIMITED

Manufacturer : ZODO TIRE CO., LIMITED
The South of Yalujiang Road Wenzhuang Village, Qinghe Agency
of Cao County Heze City, Shandong Province 274400 China (PRC)

Brand-name(s)/trademark(s) : CONSTANCY; ILINK; LUXXAN; RHINO; ARIVO;
GRENLANDER; TTYRE; CRYSTAL; ROCKBLADE; FRONWAY; SAILWIN; XBRI; ROADMARCH;
KANGS; ZMAX; XCENTWAY; ADERENZA; CONCEPTA

Trade description(s)/Commercial name(s) : Winter GL989; Winter IL989; ICEPOWER 989; ICEWINNER
989; WINMASTER ARW6; INSPIRER W22; THIRTY; ROCK 989S; SNOWROVER 989; ICEPIONEER 989;
GREENTOUR A/S; MULTIMILE A/S; FRONTOUR A/S; FREIMILE A/S; Vanderful A/S; CARGOPLUS 2;
INSPIRER A/S 2; FORTY; ROCK A/S TWO; VAN A/S; X-SPIDER+ A/S; MILEPRO C30; TOURPRO C30;
DURAPLUS C30; LONGRACE C30; TRANSITO ARZ6-C; INSPIRER L5; ROCK 830C; VANXPRO;
VANMEJOR C30; Perseverant 905; CARGOMAX D2; MAGA A/T TWO; TERRAMAX LSR2 A/T; TERRA
XPLORER C2 A/T; ROCKBLADE A/T II; GLADIATAX A/T II; TERRAMAX ARV PRO A/T; FORZA A/T 2;
INSPIRER A/T II; TOUGH TRAC A/T II; CAPACITY; ROCK 737 A/T; PRIMEMAX A/T II; DREAMWIND
A/T; CLIMBER A/T II; OPENLAND A/T D2; L-MAX9; LY399; VANPLUS 09; VANTOUR 09; TRANSITO
ARZ6-X; CARGOPLUS 2; INSPIRER L4; RT28; TWENTY; ROCK 838C; PRIMEVAN 9; MAXCELL 09;
Perseverant 902; LOADING PRO

Tyre size designation : 205/65R16C;205/65R16LT

Place and date of test report issue : L'Albornar, Santa Oliva (Tarragona)
28/06/2021

CONCLUSIONS: Modification introduced to the tyre, as detailed in the annex to this report, grant grounds for approval extension with respect to formerly certified tyre-type, and FULFILS the specifications relating to the approval of pneumatic tyres for motor vehicles according to Supplement 23 to the original version of the UN Regulation NO.54

Performed by:

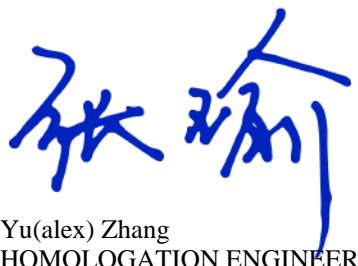

Yu(alex) Zhang
HOMOLOGATION ENGINEER

Revised by:

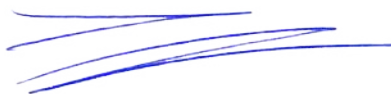

Josep Masip Gomez
DEPARTMENT MANAGER

* THE PRESENTED RESULTS REFER ONLY TO THE TESTED SAMPLE
* THE PARTIAL REPRODUCTION OF THIS REPORT WITHOUT THE PERMISSION OF IDIADA IS COMPLETELY FORBIDDEN

ANNEX TO THE REPORT

Reason(s) for extension:

- Addition of brand name: KANGS; ZMAX; XCENTWAY; ADERENZA; CONCEPTA
- Addition of trade descriptions: ICEPIONEER 989; CARGOPLUS 2; X-SPIDER+ A/S; MILEPRO C30; TOURPRO C30; DURAPLUS C30; LONGRACE C30; TRANSITO ARZ6-C; INSPIRER L5; ROCK 830C; VANXPRO; VANMEJOR C30; Perseverant 905; CARGOMAX D2; MAGA A/T TWO; TERRAMAX LSR2 A/T; TERRA XPLOER C2 A/T; ROCKBLADE A/T II; GLADIATAX A/T II; TERRAMAX ARV PRO A/T; FORZA A/T 2; INSPIRER A/T II; TOUGH TRAC A/T II; CAPACITY; ROCK 737 A/T; PRIMEMAX A/T II; DREAMWIND A/T; CLIMBER A/T II; OPENLAND A/T D2; L-MAX9; LY399; VANPLUS 09; VANTOUR 09; TRANSITO ARZ6-X; CARGOPLUS 2; INSPIRER L4; RT28; TWENTY; ROCK 838C; PRIMEVAN 9; MAXCELL 09; Perseverant 902; LOADING PRO
- Modification of manufacturer name
- The technical service is changed from TÜV NORD Mobilität GmbH & Co. KG into IDIADA (The test report No. CS054-A0-2019-00605 issued on the date of April 28, 2019 by TÜV NORD Mobilität GmbH & Co. KG (refer to the type approval E4*54R00/23*43572*00) is valid and unnecessary to perform re-testing.)

Test Place : L'Albornar, Santa Oliva (Tarragona)

Test Date : 28/06/2021

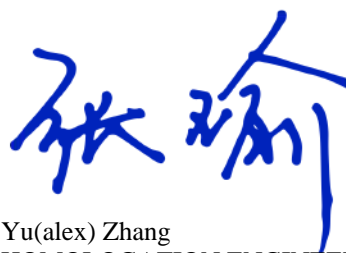

Yu(alex) Zhang
HOMOLOGATION ENGINEER

* THE PRESENTED RESULTS REFER ONLY TO THE TESTED SAMPLE
* THE PARTIAL REPRODUCTION OF THIS REPORT WITHOUT THE PERMISSION OF IDIADA IS COMPLETELY FORBIDDEN