

### ■ Tomosynthesis (TOMOS)(Optional)

Tomosynthesis (TOMOS) allows you to create images of any section by reconstruction processing.



Only TOMOS reconstructed image will be sent or registered for printing when the [Auto Send] or [Auto Print] check box is selected of [Post process] in the procedure and preset editing.

- 1 Select the desired protocol for the Tomosynthesis on the touch panel or on the operation panel on the reference monitor.



Touch panel (RF mode)

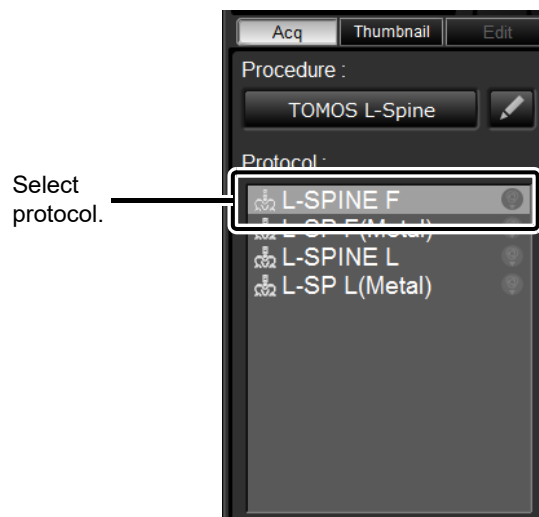

Operation panel on the reference monitor



- Switching a protocol sets the X-ray condition for the Tomosynthesis.
- When the "Resolution" of a protocol is set as "Original (High definition TOMOS mode)", the FOV size of 6 inches is only available.
- A protocol for low dose provides tomosynthesis with lower radiation dose than that of normal one.
- Do not select "Original (High definition TOMOS mode)" for "Resolution" of TOMOS procedure setting.

- 2 Set the SID to 1100.
- 3 The menu for Tomosynthesis appears on the touch panel. Edit each item as appropriate.

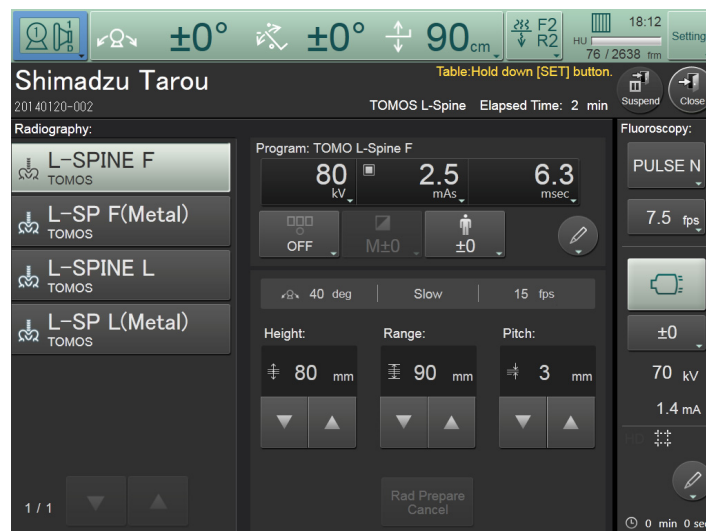



Touch panel (RF mode)

- 4 Step on the fluoroscopy foot switch.  
The fluoroscopy image and  appear on the acquisition monitor.  
Determine the position by using the control lever on the remote console (when required)



Note the excessively narrow collimator in the vertical direction. Data in the vertical direction may be lost even though they are visible in a field of view with the X-ray tube of 0 degree.

- 5 The  blinks, and the message "Hold down [SET] button." is displayed on the acquisition monitor and touch panel. Hold down . The X-ray tube and FPD move to the Tomosynthesis starting point.

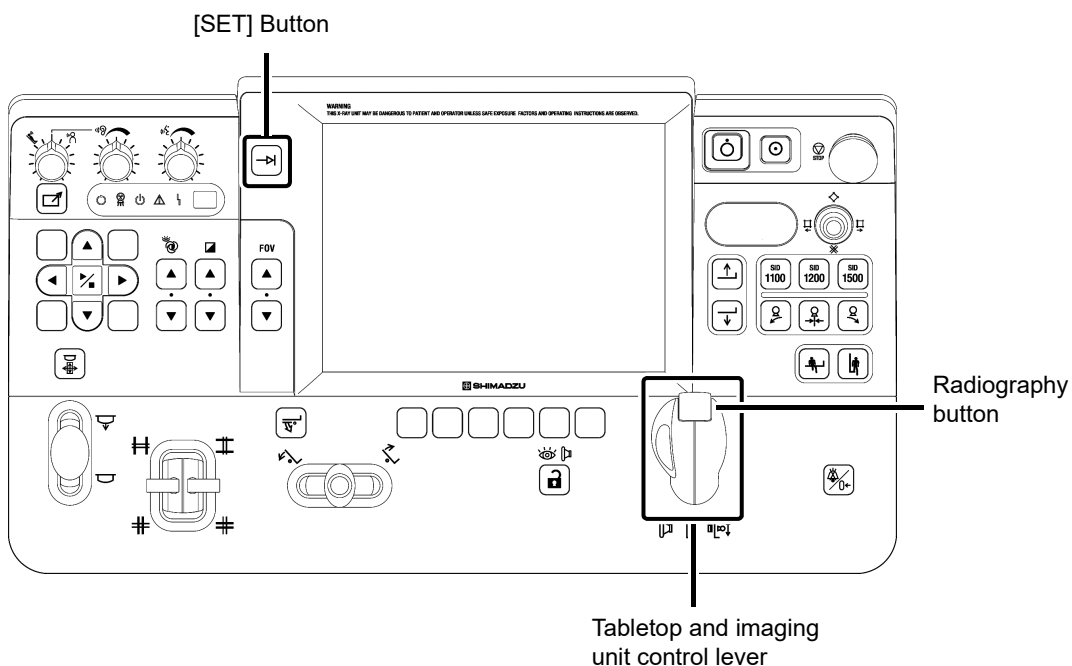

- 6 The message [Ready for exposure.] is displayed on the acquisition monitor and touch panel. Check this message, and then release .

- 7 Hold down the radiography button of the control lever on the remote console until you hear the short, high-pitched sound as many times as the specified number of exposure.

The acquisition starts and the  appears on the acquisition monitor.



Acquisition monitor

After the radiography is ended, release the radiography button.  
The acquired image appears on the acquisition monitor.

## 4.12 Fluoroscopy and Radiography Using FPD in X-ray Diagnostic Table

When the "Auto Reconst." is ON in the procedure preset edit, the reconstructed image then appears on the reference monitor.

Reconstructed  
image

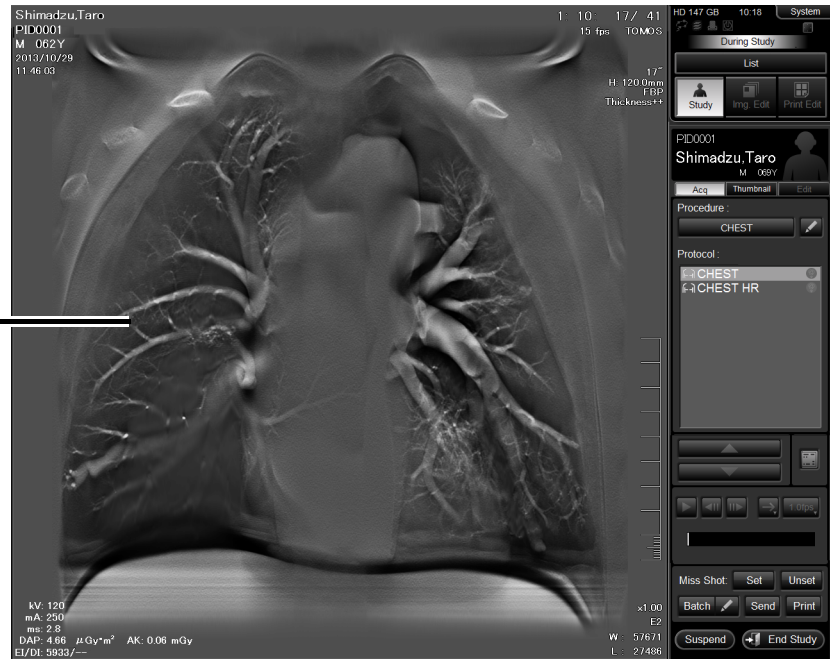

NOTE

X-ray emission is stopped and image acquisition ends when the radiography button is released midway during irradiation. The correct Tomosynthesis image cannot be reconstructed if the number of images acquired is less than the half of the specified number of image.

4