

-----:
ORDIN DE PLATA NR.: 2501 TIP.DOC. 1 :
DATA EMITERII:joi, 14 decembrie :
=====:
PLATITI: 32000-00 LEI: Treizeci si Doua Mii lei 00 ba :
ni :
:
=====:
PLATITOR: (R) "BIOSISTEM CONTUL DE PLATI/CODUL IBAN :
MLD" S.R.L. MD95ML000000002251429243 :
CODUL FISCAL :1010600028048 / :
:
=====:
PRESTATORUL PLATITOR CODUL BANCII:
BC"Moldindconbank"S.A. suc."Invest" Chisinau :MOLDMD2X329:
=====:
BENEFICIAR (R) I.M.S.P. "S CONTUL DE PLATI/CODUL IBAN :
pitalul Clinic Republican Tim MD57MO2251ASV96476607100 :
ofei Mosneaga" CODUL FISCAL :1003600150783 / :
:
:
=====:
PRESTATORUL BENEFICIAR CODUL BANCII:
OTP Bank S.A. :MOBBMD22 :
=====:
DESTINATIA PLATII:Pentru garantia pentru: TIPUL TRANSFERULUI :
oferta la procedura de achizitie public: NORMAL/URGENT :N:
a nr. ocds-b3wdp1-MD-1699959995968 din 1: :
5.12.2023 :
:
:
: L.S. :
=====:
CODUL TRANZACTIEI:001: :
DATA PRIMIRII:14/12/2023 : SEMNATURILE :
DATA EXECUTARII: : EMITENTULUI :
-----:
CONDUCTATOR:Web Poiata Vitalie :
MIIGYwYJKoZIHvcNAQcCoIIGVDCCBlACAQExCzAJBgUrDgMCGGUAMAsGCSqGSIB:
DQEHAaCCBGwggRoMIIDUKADAgECAhNHAACjbilrgFksQ0G4AAAAAKNuMA0GCSq:
SIB3DQEBCwUAMCIXIDAeBgNVBAMTF0NFULQxLUNBLU1vbGRpbmRjb25iYW5rMB4:
DTIxMDEyODExMzgwNVVoXDTI0MDEyODExNDgwNVowgZ8xCzAJBgNVBAYTAk1EMRA:
gYDVQQIEwdNb2xkb3ZhmREwDwYDVQQHEwhDaGlzaW5hdTEWMBQGA1UEChMNQml :
(semnatura electronica) :
CONTABIL-SEF:Web Nasedchin Alexandr :
MIIGZwYJKoZIHvcNAQcCoIIGWDCCBlQCAQExCzAJBgUrDgMCGGUAMAsGCSqGSIB3:
DQEHAaCCBHAWggRsMIIDVKADAgECAhNHAACjcahRKqbJeg8QAAAAAKNxMA0GCSqG:
SIB3DQEBCwUAMCIXIDAeBgNVBAMTF0NFULQxLUNBLU1vbGRpbmRjb25iYW5rMB4X:
DTIxMDEyODExMzkwOFoXDTI0MDEyODExNDkxOFowgaMxCzAJBgNVBAYTAk1EMRAW:
YDVQQIEwdNb2xkb3ZhmREwDwYDVQQHEwhDaGlzaW5hdTEWMBQGA1UEChMNQmlv :
L.S. (semnatura electronica) :
CONDUCTATOR: :
(semnatura manuala) :
CONTABIL-SEF: :
(semnatura manuala) :
SEMNATURA PRESTATORUL L.S. :
:
MOTIVUL REFUZULUI : L.S. :
-----:



BC "MOLDINDCONBANK" S.A.

Filiala "Invest"

Republica Moldova, MD-2068
mun. Chişinău, bd. Moscovei, 14/1
Tel. : (373-22) 43-44-81, 43-46-24
Fax : (373-22) 43-44-22
cod: MOLDM2X329

Data 14. IAN. 2016
Nr. 03/2 - 19/23

Республика Молдова, MD-2068
мун. Кишинэу, бул. Московей, 14/1
Тел. : (373-22) 43-44-81, 43-46-24
Факс : (373-22) 43-44-22
код: MOLDM2X329

Filiala „Invest” BC „Moldindconbank” SA confirmă existența contului curent în moneda națională al **“BIOSISTEM MLD” S.R.L. (c/f 1010600028048)**, cu **IBAN MD95ML00000002251429243**.

Codul băncii MOLDM2X329.

Director

Nina Turcan

Director financiar



Nina Balmuș

Ex. Diana Brinza
Tel. 43-45-96

REPUBLICA



MOLDOVA

CERTIFICAT DE ÎNREGISTRARE

Societatea cu Răspundere Limitată "BIOSISTEM MLD"
— ESTE ÎNREGISTRATĂ LA CAMERA ÎNREGISTRĂRII DE STAT —

Numărul de identificare de stat - codul fiscal
1010600028048

Data înregistrării

12.08.2010

Data eliberării

12.08.2010

Svirepova Ludmila, registrator

*Funcția, numele, prenumele persoanei
care a eliberat certificatul*

L. Svirepova
semnătura

MD 0101250





AGENȚIA SERVICII PUBLICE

Departamentul înregistrare și licențiere a unităților de drept

EXTRAS

din Registrul de stat al persoanelor juridice

Nr. 531522 data 15.09.2023

Denumirea completă: **Societatea cu Răspundere Limitată "BIOSISTEM MLD"**

Denumirea prescurtată: **"BIOSISTEM MLD" S.R.L.**

Forma juridică de organizare: **Societate cu răspundere limitată,**

Numărul de identificare de stat și codul fiscal (IDNO): **1010600028048**

Data înregistrării de stat: **12.08.2010**

Sediul: **MD-2001, str. Albișoara, 16/1, ap. 7, mun. Chișinău, Republica Moldova.**

Obiectul principal de activitate:

- 1. Activitatea farmaceutică; importul și (sau) producerea articolelor de parfumerie și cosmetică**
- 2. Fabricarea, comercializarea, asistența tehnică, repararea și verificarea articolelor de tehnică și optică medicală**
- 3. Acordarea asistenței medicale de către instituțiile medico-sanitare private**
- 4. Comerțul cu ridicata al calculatoarelor, echipamentelor periferice și software-ului**
- 5. Întreținerea și repararea mașinilor de birou și a tehnicii de calcul**
- 6. Consultații în domeniul sistemelor de calcul**

Capitalul social: **5400 lei.**

Administrator: **POIATA VITALIE, IDNP 0983103892591,**

Asociații:

1. **POIATA VITALIE, IDNP 0983103892591, cota 1803,60 lei, ce constituie 33,4%**

Beneficiar efectiv:

1.1. **POIATA VITALIE, IDNP 0983103892591,**

2. **NASEDCHIN ALEXANDR, IDNP 2002001070747, cota 1798,20 lei, ce constituie 33,3%**

Beneficiar efectiv:

2.1. **NASEDCHIN ALEXANDR, IDNP 2002001070747,**

3. **KOJEVNIKOV DMITRII, IDNP 0972305012362, cota 1798,20 lei, ce constituie 33,3%**

Beneficiar efectiv:

3.1. **KOJEVNIKOV DMITRII, IDNP 0972305012362**

Prezentul extras este eliberat în temeiul art.34 al Legii nr.220-XVI din 19 octombrie 2007 privind înregistrarea de stat a persoanelor juridice și a întreprinzătorilor individuali și confirmă datele din Registrul de stat la data de: **15.09.2023.**

**Registrator în domeniul
înregistrării de stat**

Digitally signed by Rusu Diana
Date: 2023.09.15 16:44:17 EEST
Reason: MoldSign Signature
Location: Moldova



Rusu Diana



EB 0461494

Lista fondatorilor Biosistem-mld SRL

Nr.	Nume, Prenume	IDNP
1.	Vitalie Poiata	0983103892591
2.	Alexandr Nasedchin	2002001070747
3.	Dmitrii Kojevnikov	0972305012362

Shenzhen Mindray Bio-Medical Electronics Co., Ltd.
Keji 12th Road South, Hi-tech Industrial Park, Shenzhen
518057, P. R. China
Tel: +86 755 26582888
Fax: +86 755 26582500

DECLARATION OF CONFORMITY

To whom it may concern,

We, **Shenzhen Mindray Bio-Medical Electronics Co., Ltd.**, located at Mindray Building, Keji 12th Road South, Hi-tech Industrial Park, Nan-shan, 518057, Shenzhen, P. R. China, hereby confirm that:

We herewith declare that the products listed in Attachment I meet the provisions of the Directive 98/79/EC on In Vitro Diagnostic Medical Devices. The conformity assessment route is according to 98/79/EC Annex III (not includes Section 6).

Classification: The device not in IVDD annex II and not for self testing/performance evaluation

Product Category(ies): Clinical Chemistry Analyzer, Hematology Analyzer, Microplate washer, Microplate reader, Urine Analyzer, Chemiluminescence Immunoassay Analyzer, Reagents for Hematology Analyzer, Reagents for Clinical Chemistry Analyzer, Reagents for Chemiluminescence Immunoassay Analyzer, Urinalysis reagent strips.

Products: Attachment I

EC-Representative: Shanghai International Holding Corp. GmbH (Europe)
Eiffestraße 80, 20537 Hamburg, Germany

We hereby certify that the forgoing is a true and accurate statement.

Place, Date Of Issue : Shenzhen, **2016-09-01**



Signatory name: Chuanbin Tan

signatory title: Technical Regulation Manager

Shenzhen Mindray Bio-Medical Electronics Co., Ltd.

Shenzhen Mindray Bio-Medical Electronics Co., Ltd.
 Keji 12th Road South, Hi-tech Industrial Park, Shenzhen
 518057, P. R. China
 Tel: +86 755 26582888
 Fax: +86 755 26582500

ATTACHMENT I

Product Name	Product Model	Accessories
Hematology Analyzer	BC-2300、 BC-2100	M-23CFL LYSE M-23D DILUENT M-23E E-Z CLEANSER M-23P PROBE CLEANSER B30 Hematology Control S30 Hematology Calibrator SC-CAL PLUS Hematology Calibrator BC-3D Hematology Control
Auto Hematology Analyzer	BC-1800、 BC-1900、 BC-2900	M-18CFL LYSE M-18D DILUENT M-18R RINSE M-18E E-Z CLEANSER M-18P PROBE CLEANSER B30 Hematology Control S30 Hematology Calibrator BC-3D Hematology Control SC-CAL PLUS Hematology Calibrator
Auto Hematology Analyzer	BC-3000 Plus	M-30D DILUENT M-30R RINSE M-30CFL LYSE M-30E E-Z CLEANSER M-30P PROBE CLEANSER B30 Hematology Control S30 Hematology Calibrator SC-CAL PLUS Hematology Calibrator BC-3D Hematology Control
Auto Hematology Analyzer	BC-3200、 BC-3200CT	M-30D DILUENT M-30R RINSE M-30CFL LYSE M-30E E-Z CLEANSER M-30P PROBE CLEANSER B30 Hematology Control S30 Hematology Calibrator SC-CAL PLUS Hematology Calibrator BC-3D Hematology Control
Auto Hematology Analyzer	BC-5500、	M-50D DILUENT

Shenzhen Mindray Bio-Medical Electronics Co., Ltd.
 Keji 12th Road South, Hi-tech Industrial Park, Shenzhen
 518057, P. R. China
 Tel: +86 755 26582888
 Fax: +86 755 26582500

	BC-5200	M-50LH LYSE M-50LEO(I)LYSE M-50LEO(II)LYSE M-50LBA LYSE M-50 CLEANSER M-50P PROBE CLEANSER BC-5D Hematology Control CBC-5DMR Hematology Control SC-CAL PLUS Hematology Calibrator S50 Calibrator B55 Hematology Control SC-CAL PLUS Hematology Calibrator BC-5D Hematology Calibrator
Auto Hematology Analyzer	BC-5300、 BC-5100	M-53LEO(I)LYSE M-53LEO(II)LYSE M-53LH LYSE M-53D DILUENT M-53 CLEANSER M-53P PROBE CLEANSER S50 Calibrator B55 Hematology Control SC-CAL PLUS Hematology Calibrator BC-5D Hematology Calibrator
Auto Hematology Analyzer	BC-5380、 BC-5180	M-53LEO(I)LYSE M-53LEO(II)LYSE M-53LH LYSE M-53D DILUENT M-53 CLEANSER M-53P PROBE CLEANSER S50 Calibrator B55 Hematology Control SC-CAL PLUS Hematology Calibrator BC-5D Hematology Calibrator
Auto Hematology Analyzer	BC-2800、 BC-2600	M-18CFL LYSE M-18D DILUENT M-18R RINSE M-18E E-Z CLEANSER M-18P PROBE CLEANSER B30 Hematology Control S30 Hematology

Shenzhen Mindray Bio-Medical Electronics Co., Ltd.
 Keji 12th Road South, Hi-tech Industrial Park, Shenzhen
 518057, P. R. China
 Tel: +86 755 26582888
 Fax: +86 755 26582500

		Calibrator SC-CAL PLUS Hematology Calibrator BC-3D Hematology Control
Auto Hematology Analyzer	BC-3600、 BC-3300、 BC-3300CT、 BC-3600CT	M-30D DILUENT M-30CFL LYSE M-30R RINSE PROBE CLEANSER B30 Hematology Control S30 Hematology Calibrator
Auto Hematology Analyzer	BC-5800、 BC-5600	M-58LEO(I) LYSE M-58LEO(II) LYSE M-58LH LYSE M-58LBALYSE M-58DDILUENT PROBE CLEANSER S50 Calibrator B55 Hematology Control SC-CAL PLUS Hematology Calibrator BC-5D Hematology Calibrator
Auto Hematology Analyzer	BC-6600、 BC-6800	M-68DR DILUENT M-68DS DILUENT M-68LD LYSE M-68LN LYSE M-68LB LYSE M-68LH LYSE M-68FN DYE M-68FR DYE M-68FD DYE PROBE CLEANSER BC-6D Hematology control BC-NRBC Hematology Control BC-RET Hematology Control SC-CAL PLUS Hematology Calibrator BR60 Hematology Control
Auto Hematology Analyzer	BC-5310	M-53D DILUENT M-53LEO(I) LYSE M-53LEO(II) LYSE M-53LH LYSE M-53P PROBE CLEANSER S50 Calibrator B55 Hematology Control

Shenzhen Mindray Bio-Medical Electronics Co., Ltd.
 Keji 12th Road South, Hi-tech Industrial Park, Shenzhen
 518057, P. R. China
 Tel: +86 755 26582888
 Fax: +86 755 26582500

Auto Hematology Analyzer	BC-5390	M-53D DILUENT M-53LEO(I) LYSE M-53LEO(II) LYSE M-53LH LYSE M-53P PROBE CLEANSER S50 Calibrator B55 Hematology Control
Auto Hematology Analyzer	BC-5150、 BC-5000、 HM-500X	M-52D DILUENT M-52DIFF LYSE M-52LH LYSE PROBE CLEANSER S50 Calibrator B55 Hematology Control BC-5D Hematology control SC-CAL PLUS Hematology Calibrator
Urine Analyzer	UA-66、 UA-600、 UA-600T	Urinalysis reagent strips
Auto Hematology Analyzer	BC-20s、 BC-21s、 BC-30s、 BC-31s、 HM-200X	M-30D DILUENT M-30CFL LYSE PROBE CLEANSER B30 Hematology Control S30 Hematology Calibrator
Auto Hematology Analyzer	BC-5390 CRP BC-5180 CRP	M-53D DILUENT M-5 LEO(I) LYSE M-5 LEO(II) LYSE M-53 LH LYSE LC LYSE Probe Cleanser S50 Calibrator B55 Hematology Control C-reactive Protein Control C-reactive Protein (CRP) Calibrator C-reactive Protein (CRP) Kit (Latex Immunoturbidimetric Method)
Auto Sample Processing System	CAL 8000	/
Auto Slide Maker & Stainer	SC-120	M-68DS DILUENT PROBE CLEANSE
Automated Glycohemoglobin Analyzer	H50 H50P	Analytical Column Eluent A Eluent B Hemolysis Solution M-30P PROBE CLEANSER Hemoglobin A1c Control

Shenzhen Mindray Bio-Medical Electronics Co., Ltd.
 Keji 12th Road South, Hi-tech Industrial Park, Shenzhen
 518057, P. R. China
 Tel: +86 755 26582888
 Fax: +86 755 26582500

		Hemoglobin A1c Calibrator
Flow Cytometer	BriCyte E6	Sheath Fluid Cleaning Solution
Lysing Solution	/	/
CD3-FITC/CD8-PE/CD45-PerCP/CD4-APC Reagent CD3-FITC/CD16+56-PE/CD45-PerCP/CD19-APC Reagent HLA-B27 Reagent	/	/
Laboratory Data Management Software	/	/
Mindray labXpert Software	/	/
Specific Protein Analyzer	CRP-M100	M-68DS Diluent LC Lyse CRP Cleanser Probe Cleanser
Auto Hematology Analyzer	BC-5120 BC-5130 BC-5140	M-52D DILUENT M-52DIFF LYSE M-52LH LYSE PROBE CLEANSER
Chemistry Analyzer	BS-300、BS-320	ISE Module, 4-channel (No consumables) Sodium Electrode Potassium Electrode Chloride Electrode Reference Electrode Lithium Electrode Spacer Electrode Reagent Pack Na/K/Cl Cleaning Solution Kit Troubleshooting Kit Urine Diluent, 125 ml Urine Diluent, 500 ml Bi-Level Quality Control Kit Tri-Level Quality Control Kit
Chemistry Analyzer	BS-400、BS-420	ISE Module, 4-channel (No consumables) Sodium Electrode Potassium Electrode Chloride Electrode Reference Electrode Lithium Electrode Spacer Electrode Reagent Pack Na/K/Cl Cleaning Solution Kit Troubleshooting Kit Urine Diluent, 125 ml Urine Diluent, 500 ml Bi-Level Quality Control Kit Tri-Level Quality Control Kit CD80 detergent Reaction cuvette

Shenzhen Mindray Bio-Medical Electronics Co., Ltd.
 Keji 12th Road South, Hi-tech Industrial Park, Shenzhen
 518057, P. R. China
 Tel: +86 755 26582888
 Fax: +86 755 26582500

		Mindray reagent bottles Bar code module Drainage unit Water supply unit
Chemistry Analyzer	Perfect plus	ISE Module, 4-channel (No consumables) Sodium Electrode Potassium Electrode Chloride Electrode Reference Electrode Lithium Electrode Spacer Electrode Reagent Pack Na/K/Cl Cleaning Solution Kit Troubleshooting Kit Urine Diluent, 125 ml Urine Diluent, 500 ml Bi-Level Quality Control Kit Tri-Level Quality Control Kit CD80 detergent Reaction cuvette Mindray reagent bottles Bar code module Drainage unit Water supply unit
Chemistry Analyzer	BS-380、BS-390	ISE Module, 4-channel (No consumables) Sodium Electrode Potassium Electrode Chloride Electrode Reference Electrode Lithium Electrode Spacer Electrode Reagent Pack Na/K/Cl Cleaning Solution Kit Troubleshooting Kit Urine Diluent, 125 ml Urine Diluent, 500 ml Bi-Level Quality Control Kit Tri-Level Quality Control Kit CD80 detergent Reaction cuvette Mindray reagent bottles Bar code module Water supply unit
Chemistry Analyzer	BS-350、BS-330	ISE Module, 4-channel (No consumables) Sodium Electrode Potassium Electrode Chloride Electrode Reference Electrode Lithium Electrode Spacer Electrode

Shenzhen Mindray Bio-Medical Electronics Co., Ltd.
 Keji 12th Road South, Hi-tech Industrial Park, Shenzhen
 518057, P. R. China
 Tel: +86 755 26582888
 Fax: +86 755 26582500

		Reagent Pack Na/K/Cl Cleaning Solution Kit Troubleshooting Kit Urine Diluent, 125 ml Urine Diluent, 500 ml Bi-Level Quality Control Kit Tri-Level Quality Control Kit Reaction cuvette Mindray reagent bottles Bar code module
Semi-auto Chemistry Analyzer	BA-88A	/
Chemistry Analyzer	BS-120、BS-130、 BS-180	ISE Module, 4-channel (No consumables) Sodium Electrode Potassium Electrode Chloride Electrode Reference Electrode Lithium Electrode Spacer Electrode Reagent Pack Na/K/Cl Cleaning Solution Kit Troubleshooting Kit Urine Diluent, 125 ml Urine Diluent, 500 ml Bi-Level Quality Control Kit Tri-Level Quality Control Kit Reaction cuvette Mindray reagent bottles Bar code module
Chemistry Analyzer	BS-200、BS-220	ISE Module, 4-channel (No consumables) Sodium Electrode Potassium Electrode Chloride Electrode Reference Electrode Lithium Electrode Spacer Electrode Reagent Pack Na/K/Cl Cleaning Solution Kit Troubleshooting Kit Urine Diluent, 125 ml Urine Diluent, 500 ml Bi-Level Quality Control Kit Tri-Level Quality Control Kit Reaction cuvette Mindray reagent bottles Bar code module
Chemistry Analyzer	BS-200E/BS-220E BS-330E/BS-350E	ISE Module, 4-channel (No consumables) Sodium Electrode Potassium Electrode

Shenzhen Mindray Bio-Medical Electronics Co., Ltd.
 Keji 12th Road South, Hi-tech Industrial Park, Shenzhen
 518057, P. R. China
 Tel: +86 755 26582888
 Fax: +86 755 26582500

		Chloride Electrode Reference Electrode Lithium Electrode Spacer Electrode Reagent Pack Na/K/Cl Cleaning Solution Kit Troubleshooting Kit Urine Diluent, 125 ml Urine Diluent, 500 ml Bi-Level Quality Control Kit Tri-Level Quality Control Kit Reaction cuvette Mindray reagent bottles Bar code module
Microplate reader	MR-96A	/
Microplate washer	MW-12A	/
Chemistry Analyzer	BS-800、BS-820、 BS-800M、 BS-820M、 BS-1800、BS-1800 plus	ISE module MR Na electrode MR K electrode MR Cl electrode MR reference electrode MR Serum Standard MR Urine Standard MR Urine Quality Control MR Buffer Solution MR Detergent Solution MR Na/K Check Solution Built-in sample/reagent bar code reader External Air Pump Water Supply Unit Remote Maintenance System (RMS)
Chemistry Analyzer	BS-2000、 BS-2000M、 BS-2200、 BS-2200M	ISE module MR Na electrode MR K electrode MR Cl electrode MR reference electrode MR Serum Standard MR Urine Standard MR Urine Quality Control MR Buffer Solution MR Detergent Solution MR Na/K Check Solution Built-in sample/reagent bar code reader External Air Pump Water Supply Unit Remote Maintenance System (RMS)

Shenzhen Mindray Bio-Medical Electronics Co., Ltd.
 Keji 12th Road South, Hi-tech Industrial Park, Shenzhen
 518057, P. R. China
 Tel: +86 755 26582888
 Fax: +86 755 26582500

Chemistry Analyzer	BS-600、BS-620	ISE Module, 4-channel (No consumables) Sodium Electrode Potassium Electrode Chloride Electrode Reference Electrode Lithium Electrode Spacer Electrode Reagent Pack Na/K/Cl Cleaning Solution Kit Troubleshooting Kit Urine Diluent, 125 ml Urine Diluent, 500 ml Bi-Level Quality Control Kit Tri-Level Quality Control Kit CD80 detergent Reaction cuvette Mindray reagent bottles Bar code module Drainage unit Water supply unit External vacuum pump unit
Chemistry Analyzer	BS-480、BS-490	ISE Module, 4-channel (No consumables) Sodium Electrode Potassium Electrode Chloride Electrode Reference Electrode Lithium Electrode Spacer Electrode Reagent Pack Na/K/Cl Cleaning Solution Kit Troubleshooting Kit Urine Diluent, 125 ml Urine Diluent, 500 ml Bi-Level Quality Control Kit Tri-Level Quality Control Kit CD80 detergent Reaction cuvette Mindray reagent bottles Built-in sample/reagent bar code reader Remote management system (RMS) Water supply module External air pump
Chemistry Analyzer	BS-430、BS-450、 BS-460	ISE Module, 4-channel (No consumables) Sodium Electrode Potassium Electrode Chloride Electrode Reference Electrode Lithium Electrode

Shenzhen Mindray Bio-Medical Electronics Co., Ltd.
 Keji 12th Road South, Hi-tech Industrial Park, Shenzhen
 518057, P. R. China
 Tel: +86 755 26582888
 Fax: +86 755 26582500

		Spacer Electrode Reagent Pack Na/K/Cl Cleaning Solution Kit Troubleshooting Kit Urine Diluent, 125 ml Urine Diluent, 500 ml Bi-Level Quality Control Kit Tri-Level Quality Control Kit CD80 detergent Reaction cuvette Mindray reagent bottles Bar code module Water supply unit Probe clog detection module
Chemistry Analyzer	BS-230、BS-240	ISE Module, 4-channel (No consumables) Sodium Electrode Potassium Electrode Chloride Electrode Reference Electrode Lithium Electrode Spacer Electrode Reagent Pack Na/K/Cl Cleaning Solution Kit Troubleshooting Kit Urine Diluent, 125 ml Urine Diluent, 500 ml Bi-Level Quality Control Kit Tri-Level Quality Control Kit CD80 detergent Reaction cuvette Mindray reagent bottles Bar code reader(optional)
Chemiluminescence Immunoassay Analyzer	CL-2000i、 CL-2200i	Hand-held bar code reader External vacuum pump Reaction cuvette Waste Bin
Chemiluminescence Immunoassay Analyzer	CL-1000i、 CL-1200i	Built-in sample bar code reader Built-in reagent bar code reader Reaction cuvettes. waste container
α -Amylase (α -AMY) Kit (IFCC Method)	/	/

Shenzhen Mindray Bio-Medical Electronics Co., Ltd.
 Keji 12th Road South, Hi-tech Industrial Park, Shenzhen
 518057, P. R. China
 Tel: +86 755 26582888
 Fax: +86 755 26582500

Aspartate Aminotransferase (AST) Kit (IFCC Method)	/	/
Gamma-Glutamyltransferase (GGT) Kit (Szasz Method /IFCC stand.)	/	/
Lactate Dehydrogenase (LDH) Kit (IFCC Method)	/	/
Alanine Aminotransferase (ALT) Kit (IFCC Method)	/	/
C-Reactive Protein Kit(Turbidimetry Method)	/	/
Apolipoprotein B Kit (Turbidimetry Method)	/	/
Apolipoprotein A1 Kit (Turbidimetry Method)	/	/
Triglycerides Kit(GPO-POD Method)	/	/
Bilirubin Total Kit(DSA Method)	/	/
Creatinine Kit(Modified Jaffe Method)	/	/
Albumin Kit(Bromcresol Green Method)	/	/
Bilirubin Direct Kit(DSA Method)	/	/
Total Protein Kit(Biuret Method)	/	/
Magnesium Kit(Xylidyl Blue Method)	/	/
α -Hydroxybutyrate Dehydrogenase Kit(DGKC Method)	/	/
Total Cholesterol kit(CHOD-POD Method)	/	/
Alkaline Phosphatase Kit(IFCC Modified Method)	/	/
Urea Kit(Urease-GLDH,UV Method)	/	/
Uric Acid Kit(Uricase-peroxidase Method)	/	/

Shenzhen Mindray Bio-Medical Electronics Co., Ltd.
 Keji 12th Road South, Hi-tech Industrial Park, Shenzhen
 518057, P. R. China
 Tel: +86 755 26582888
 Fax: +86 755 26582500

Glucose Kit (GOD-POD Method)	/	/
Phosphorus Kit(Phosphomolybdate Method)	/	/
Calcium Kit(Arsenazo III Method)	/	/
Lipoprotein(a) Kit(Turbidimetry Method)	/	/
Complement C3 Kit(Turbidimetry Method)	/	/
Complement C4 Kit(Turbidimetry Method)	/	/
Immunoglobulin M Kit(Turbidimetry Method)	/	/
Immunoglobulin G Kit(Turbidimetry Method)	/	/
Prealbumin Kit(Turibidimetry Method)	/	/
Glucose Kit (HK Method)	/	/
Immunoglobulin A Kit(Turbidimetry Method)	/	/
Bilirubin Total Kit(VOX Method)	/	/
Creatine Kinase Kit(IFCC Method)	/	/
Total Bile Acids Kit(Enzymatic Cycling assay)	/	/
Creatinine Kit(Sarcosine Oxidase Method)	/	/
HDL-Cholesterol kit(Direct Method)	/	/
Bilirubin Direct Kit(VOX Method)	/	/
LDL-Cholesterol Kit(Direct Method)	/	/
Creatine Kinase-MB Kit(IFCC Method)	/	/

Shenzhen Mindray Bio-Medical Electronics Co., Ltd.
 Keji 12th Road South, Hi-tech Industrial Park, Shenzhen
 518057, P. R. China
 Tel: +86 755 26582888
 Fax: +86 755 26582500

HDL&LDL Cholesterol Control P	/	/
Prealbumin Control N&P	/	/
Lipids Calibrator	/	/
Specific Proteins Calibrator	/	/
Multi Sera Calibrator	/	/
CK-MB Calibrator	/	/
Lipoprotein(a) Calibrator	/	/
Multi Control Sera N Multi Control Sera P	/	/
Prealbumin Calibrator	/	/
Lipoprotein(a) Control N&P	/	/
Lipids Control N Lipids Control P	/	/
CK-MB Control N CK-MB Control p	/	/
Specific Proteins Control N Specific Proteins Control P	/	/
Cholinesterase(CHE) Kit (DGKC Method)	/	/
Carbon Dioxide (CO2) Kit (Enzymic Method)	/	/
Iron (Fe) Kit (Colorimetric Assay)	/	/
Fructosamine (FUN) Kit(Colorimetric Assay)	/	/
Antibodies Against Streptolysin O Kit(Particle-enhanced Immunoturbidimetric Assay Method	/	/
Homocysteine Kit(Enzymatic Assay Method)	/	/
Rheumatoid Factor Kit(Particle-enhanced Immunoturbidimetric Assay Method)	/	/

Shenzhen Mindray Bio-Medical Electronics Co., Ltd.
 Keji 12th Road South, Hi-tech Industrial Park, Shenzhen
 518057, P. R. China
 Tel: +86 755 26582888
 Fax: +86 755 26582500

Lipase Kit(Enzymatic Colorimetric Assay Method)	/	/
Hemoglobin A1c Kit (Enzymatic Assay Method)	/	/
Unsaturated Iron Binding Capacity (UIBC) Kit (Colorimetric Method)	/	/
Microalbumin (MALB) Kit	/	/
Ferritin (FER) Kit	/	/
Transferrin (TRF) Kit	/	/
TRF Calibrator	/	/
TRF Control	/	/
FER Calibrator	/	/
Multimun Control	/	/
MALB Calibrator	/	/
MALB Control	/	/
UIBC Control	/	/
UIBC Calibrator	/	/
α -L-Fucosidase Kit (CNPF method)	/	/
5'-Nucleotidase Kit (Enzymatic Colorimetric Method)	/	/
Adenosine Deaminase Kit (Enzymatic Colorimetric Method)	/	/
Cystatin C Kit (Turbidimetry Method)	/	/
β 2-Microglobulin Kit (Turbidimetry Method)	/	/
5'-NT Calibrator	/	/
5'-NT Control	/	/
ADA Control	/	/
ADA Calibrator	/	/
AFU Control	/	/
ASO Calibrator	/	/
CysC Calibrator	/	/

Shenzhen Mindray Bio-Medical Electronics Co., Ltd.
 Keji 12th Road South, Hi-tech Industrial Park, Shenzhen
 518057, P. R. China
 Tel: +86 755 26582888
 Fax: +86 755 26582500

CysC Control	/	/
HbA1c Calibrator	/	/
HCY Calibrator	/	/
HS-CRP Calibrator	/	/
RF Calibrator	/	/
TBA Control	/	/
β2-MG Calibrator	/	/
β2-MG Control	/	/
Free Triiodothyronine (CLIA)	/	/
Free Thyroxine (CLIA)	/	/
Total Triiodothyronine (CLIA)	/	/
Total Thyroxine (CLIA)	/	/
Thyroid-stimulating Hormone (CLIA)	/	/
Follicle Stimulating Hormone (CLIA)	/	/
Luteinizing Hormone (CLIA)	/	/
Prolactin (CLIA)	/	/
Estradiol (CLIA)	/	/
Estriol (CLIA)	/	/
Testosterone (CLIA)	/	/
Progesterone (CLIA)	/	/
Total β Human Chorionic Gonadotropin (CLIA)	/	/
Free T3 Calibrators	/	/
Free T4 Calibrators	/	/
Total T3 Calibrators	/	/
Total T4 Calibrators	/	/
TSH Calibrators	/	/
FSH Calibrators	/	/
LH Calibrators	/	/
Prolactin Calibrators	/	/
Estradiol Calibrators	/	/
Estriol Calibrators	/	/
Testosterone Calibrators	/	/
Progesterone Calibrators	/	/
Total β HCG Calibrators	/	/

Shenzhen Mindray Bio-Medical Electronics Co., Ltd.
 Keji 12th Road South, Hi-tech Industrial Park, Shenzhen
 518057, P. R. China
 Tel: +86 755 26582888
 Fax: +86 755 26582500

Thyroid Function Multi Control	/	/
Reproductive Multi Control	/	/
Carcinoembryonic Antigen (CLIA)	/	/
Alpha-fetoprotein (CLIA)	/	/
Cancer Antigen 125 (CLIA)	/	/
Cancer Antigen 15-3 (CLIA)	/	/
Carbohydrate Antigen 19-9 (CLIA)	/	/
CEA Calibrators	/	/
AFP Calibrators	/	/
CA125 Calibrators	/	/
CA15-3 Calibrators	/	/
CA19-9 Calibrators	/	/
Ferritin (CLIA)	/	/
Ferritin Calibrators	/	/
Wash Buffer	/	/
Substrate solution	/	/
Antistreptolysin "O" (ASO) Kit (Latex Immunoturbidimetric Method)	/	/
Antistreptolysin "O" Calibrator	/	/
ASO/CRP/RF triple Control	/	/
Cystatin C (CysC) Kit (Latex Immunoturbidimetric Method)	/	/
Cystatin C Calibrator	/	/
Cystatin C Control	/	/
Full Range C-Reactive Protein (FR-CRP) Kit(Latex Immunoturbidimetric Method)	/	/
C-reactive Protein Calibrator	/	/
Rheumatoid Factor (RF) Kit(Immunoturbidimetric Method)	/	/
Rheumatoid Factor Calibrator	/	/
β 2-Microglobulin (β 2-MG) Kit (Latex Immunoturbidimetric Method)	/	/
β 2-Microglobulin Control	/	/
β 2-Microglobulin Calibrator (for Serum)	/	/
β 2-Microglobulin Calibrator (for Urine)	/	/
D-Dimer kit (Particle-enhanced Immunoturbidimetric Assay Method)	/	/
Angiotensin Converting Enzyme (ACE) Kit (Enzymatic Colorimetric Assay Method)	/	/

Shenzhen Mindray Bio-Medical Electronics Co., Ltd.
 Keji 12th Road South, Hi-tech Industrial Park, Shenzhen
 518057, P. R. China
 Tel: +86 755 26582888
 Fax: +86 755 26582500

Retinol Binding Protein (RBP) Kit (Particle-enhanced Immunoturbidimetric Assay Method)	/	/
Glucose-6-Phosphate Dehydrogenase (G6PD) Kit (UV Enzymatic Method)	/	/
Myoglobin (MYO) Kit (Particle-enhanced Immunoturbidimetric Assay Method)	/	/
Immunoglobulin E (IgE) Kit (Particle-enhanced Immunoturbidimetric Assay Method)	/	/
β -Hydroxybutyrate (β -HB) Kit (Enzymatic Colorimetric Method)	/	/
High Sensitivity C-reaction Protein Kit (Particle-enhanced Immunoturbidimetric Assay Method)	/	/
HbA1c control N	/	/
HbA1c control P	/	/
Rheumatism Control N	/	/
Rheumatism Control P	/	/
HCY Control N	/	/
HCY Control P	/	/
FUN Control P	/	/
CO2 Control N	/	/
D-Dimer Calibrator	/	/
ACE Calibrator	/	/
RBP Calibrator	/	/
MYO Calibrator	/	/
IgE Calibrator	/	/
β -HB Calibrator	/	/
D-Dimer Control	/	/
ACE Control	/	/
RBP Control	/	/
G6PD Control	/	/
β -HB Control	/	/
Sample Processing System	SPL 1000	/
Troponin I(CLIA)	/	/
Troponin I Calibrators	/	/
B-type natriuretic peptide(CLIA)	/	/
BNP Calibrators	/	/
Myoglobin(CLIA)	/	/
MYO Calibrators	/	/

Shenzhen Mindray Bio-Medical Electronics Co., Ltd.
 Keji 12th Road South, Hi-tech Industrial Park, Shenzhen
 518057, P. R. China
 Tel: +86 755 26582888
 Fax: +86 755 26582500

Creatine kinase MB(CLIA)	/	/
CK-MB Calibrators	/	/
Thyroglobulin(CLIA)	/	/
Thyroglobulin Calibrators	/	/
Antibody to thyroglobulin(CLIA)	/	/
Anti-Tg Calibrators	/	/
Antibody to thyroid peroxidase(CLIA)	/	/
Anti-TPO Calibrators	/	/
Insulin(CLIA)	/	/
Insulin Calibrators	/	/
C-Peptide(CLIA)	/	/
C-Peptide Calibrators	/	/
Cortisol(CLIA)	/	/
Cortisol Calibrators	/	/
Dehydroepiandrosterone sulfate(CLIA)	/	/
DHEA-S Calibrators	/	/
Adrenocorticotrophic hormone(CLIA)	/	/
ACTH Calibrators	/	/
Cardiac Marker Multi Control	/	/
Thyroid Function Multi Control	/	/
Immunoassay Multi Control	/	/
ACTH Control	/	/
Anti-thyroid Antibodies Control	/	/
System Detection Solution	/	/
System Wash Solution	/	/
ClinChem Multi Control (level 1)	/	/
ClinChem Multi Control (level 2)		
Sample Diluent	/	/
HCY Control	/	/
Homocysteine (HCY) Kit (Enzymatic Cycling Method)	/	/
Total Protein in Urine/CSF(TPUC) Kit (Pyrogallol Red-Molybdate Method)	/	/
TPUC Control	/	/
25-OH-Vitamin D Total (CLIA)	/	/

Shenzhen Mindray Bio-Medical Electronics Co., Ltd.
 Keji 12th Road South, Hi-tech Industrial Park, Shenzhen
 518057, P. R. China
 Tel: +86 755 26582888
 Fax: +86 755 26582500

25-OH-Vitamin D Total Calibrators	/	/
Parathyroid hormone (CLIA)	/	/
PTH Calibrators	/	/
Calcitonin (CLIA)	/	/
Calcitonin Calibrators	/	/
Folate(CLIA)	/	/
Folate Calibrators	/	/
Vitamin B12(CLIA)	/	/
Vitamin B12 Calibrators	/	/
Metabolic Multi Control	/	/
Red Blood Cell Folate Releasing Reagent	/	/
Cancer Antigen 72-4 (CLIA)	/	/
Neuron-specific enolase (CLIA)	/	/
CYFRA 21-1 (CLIA)	/	/
Antibody to Treponema pallidum (CLIA)	/	/
CA72-4 Calibrators	/	/
Cyfra21-1 Calibrators	/	/
Anti-TP Calibrators	/	/
NSE Calibrators	/	/
Tumor Marker Multi Control	/	/
NSE Control	/	/
Anti-TP Control	/	/

BC-5150

Auto Hematology Analyzer

A "CUTE" 5-part



Why do we need 5-part hematology analyzers?

WBC differential: 3-part

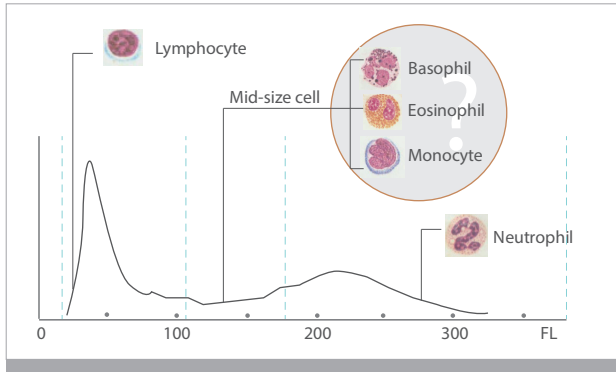

3-part hematology analyzers can not differentiate Basophil, Eosinophil and Monocyte. Additionally, Lymphocyte and Neutrophil results are easily affected by abnormal cells.

Flag information: 3-part

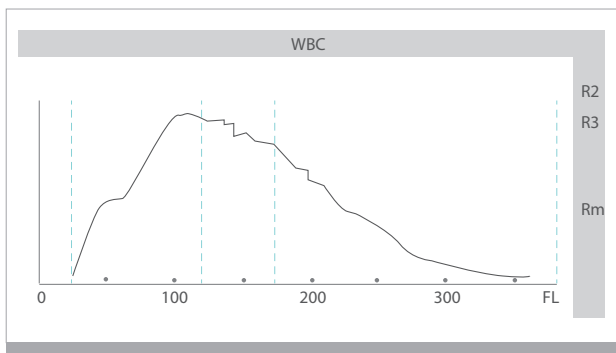

WBC histogram only indicates regional abnormal graph, it can't bring specific flags for different clinical cases.

WBC differential: 5-part

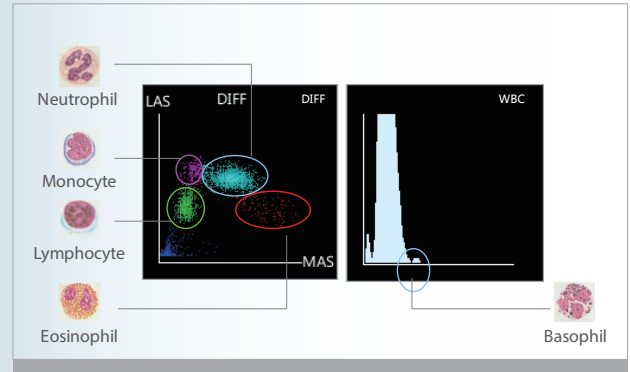

5-part hematology analyzers can provide Lymphocyte, Monocyte, Neutrophil, Eosinophil and Basophil results for every sample. Additionally, the 5-part results are less affected by abnormal cells.

Flag information: 5-part

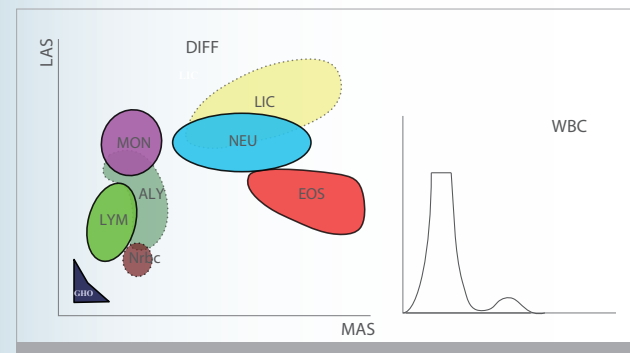

5-part hematology analyzers provide more detailed and specific flag information. Users are able to clearly understand the clinical significance of flags and make a decision.



Dr Marisela Ramos, lab manager

Users are able to access our tailored innovation and intelligent diagnosis support to safeguard their diagnoses decisions with maximum confidence.

She said: " we upgraded to a 5-part hematology analyzer 3 months ago, and it's been working very well. Our lab has lots of abnormal samples, such as Eosinophilia and Monocytosis samples. We could only get the information that the mid-size cells percentage was higher than normal level, but couldn't distinguish which kind of cells increased exactly. Now, the 5-part hematology analyzer provides flags directly, which reduces smears need to be reviewed, and significantly improves our work efficiency."

BC-5150

Auto Hematology Analyzer

Based on Mindray's continuous innovation in hematology field, BC-5150 is especially tailored to assist diagnostic labs who need full CBC + 5-part results, with relatively low daily sample volume, restricted lab space and tight budget.

As the lightest and most compact 5-part hematology analyzer so far from Mindray, BC-5150 is a highly user-friendly and innovative analyzer that offers cost efficient CBC and 5-part white cell differential results. It is targeted to fulfill and exceed the demands of our global customers by providing more accurate, more efficient and more innovative solutions for labs.

WBC 5-part differentiation, 25 reportable parameters and 12 research parameters, 3 histograms and 3 scattergrams

Whole blood mode, Capillary whole blood mode and Prediluted mode

Tri-angle Laser scatter + Chemical dye + Flow cytometry technology

Dedicated optical counting channel for Basophil measurement

Powerful capability of flagging abnormal cells

10.4 inch large TFT touch screen with user-friendly software

Large storage capacity: up to 250,000 samples

Throughput: 60 samples per hour

Sample volume is only 15 μ L which is ideal for pediatrics



Tri-angle laser scatter + focused flow + chemical dye, creating the possibility for a better 5-part WBC differentiation even on samples with high Eosinophil.

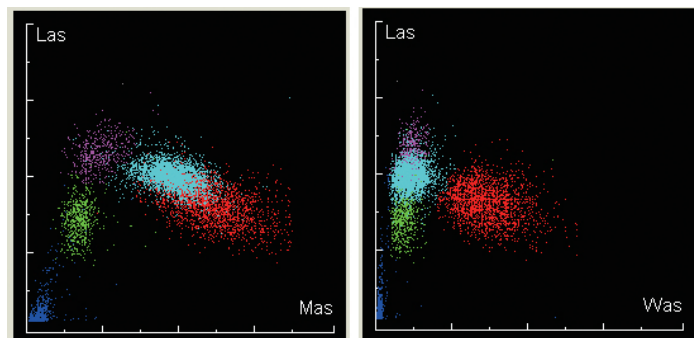
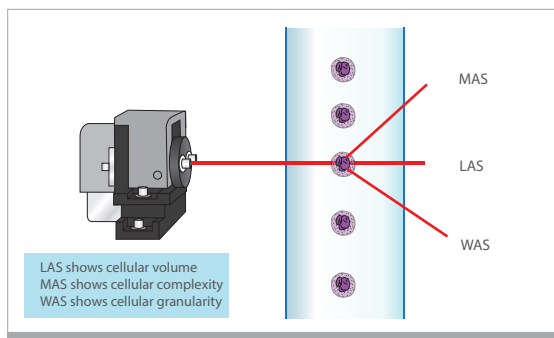

BC-5150, the 5-part hematology analyzer offers a great solution for clinical labs, especially for those who have limited space. Its compact foot-print is a result of innovative technology improvements, including miniaturized semi-conductor laser source, highly integrated electronic boards and optimized liquid handling system.



Compact

Two kinds of lyse reagents are located inside of BC-5150, which helps the small labs to save space.



Utility

The 10.4 inch TFT touch screen with a wide viewing angle, brings convenience to clinicians. Users can complete all instrument operations on the screen, practically eliminating the need for an external PC.



BC-5150 inherits its convenient and proven powerful software design from BC-6800 and BC-3600 platforms, the friendly interface is ideal for small sized labs.



Running capillary blood through the sample probe directly is more convenient for the users in children's hospitals, etc. For Prediluted mode, BC-5150 has higher dilution ratio than other 5-part hematology analyzers, thus it brings a better mixing effect.



4 USB ports are located on the instrument's left side. They permit BC-5150 users to transmit data conveniently and connect with printers, keyboard, mouse, barcode scanner, etc.

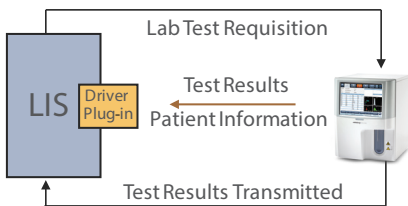

BC-5150 supports bi-directional LIS with test results and patient information. HL7 protocol is supported as well.

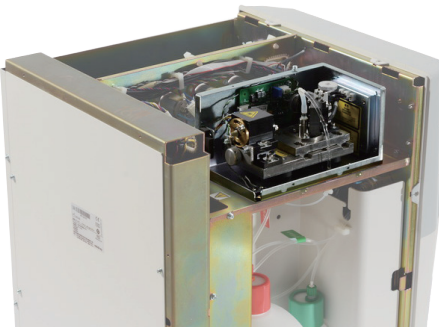

Technology

Compared with traditional helium neon laser or argon laser, semi-conductor laser has smaller size, lower cost and longer life cycle.

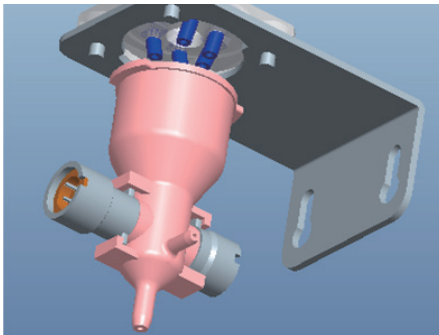

Improved DC impedance technology is used to count and size the RBC and PLT. The smaller counting aperture (50 μm in diameter) provides better performance on samples with low PLT.



Efficient

Only three routine reagents are required. These have 2 years shelf life and also less consumed by BC-5150. Original QC and calibrator are also provided to ensure the hematology analyzer's traceability and testing quality.

Technical Specifications

Principles

Impedance method for RBC and PLT counting
Cyanide free reagent for hemoglobin test
Flow Cytometry (FCM) + Tri-angle laser scatter + Chemical dye method for WBC 5-part differential analysis and WBC counting

Parameters

25 parameters: WBC, Lym%, Mon%, Neu%, Bas%, Eos%, Lym#, Mon#, Neu#, Eos#, Bas#, RBC, HGB, HCT, MCV, MCH, MCHC, RDW-CV, RDW-SD, PLT, MPV, PDW, PCT, P-LCR, P-LCC.

12 research parameters including LIC%, LIC#, ALY%, ALY#, PLT Clumps#, PLT Clumps%, Lip#, Lip%, NRBC#, NRBC%, Blast#, Blast%

3 histograms for WBC, RBC and PLT

3 scattergrams for WBC differential

Reagent

M-52D Diluent, M-52DIFF Lyse, M-52LH Lyse, Probe Cleanser

Performance

Parameter	Linearity Range	Precision	Carryover
WBC	0-500×10 ⁹ /L	≤2% (4-15×10 ⁹ /L)	≤0.5%
RBC	0-8×10 ¹² /L	≤1.5% (3.5-6.0×10 ¹² /L)	≤0.5%
HGB	0-250g/L	≤1.5% (110-180g/L)	≤0.6%
PLT	0-5000×10 ⁹ /L	≤6.0% (100-149×10 ⁹ /L) ≤4.0% (150-500×10 ⁹ /L)	≤1.0%

Sample Volume

Prediluted mode	20 μL
Whole blood mode	15 μL
Capillary whole blood mode	15 μL

Throughput

60 samples per hour

Display

10.4 inch TFT Touch Screen

Multi-language

Chinese, English, Spanish, Portuguese, Russian, French, Bahasa Indonesia

Data Storage Capacity

Up to 250,000 results including numeric and graphical information

Communication

LAN port supports HL7 protocol

Interface

USB, LAN

Support bi-directional LIS

Printout

External Thermal printer / Laser printer / Inkjet printer, various printout formats and user-defined formats

Operating Environment

Temperature: 10°C~30°C

Humidity: 20%~85%

Air pressure: 70 kPa~106 kPa

Power requirement

100V-240V

50Hz/60Hz

Dimension and Weight

Depth(400 mm) x width(320 mm) x height(410 mm)

Weight :24kg

BS-620M

Биохимический анализатор

Технические характеристики

Функционал системы:

Производительность: 600 фотометрических тестов в час, до 800 тестов в час с ISE модулем

Принципы измерений: Абсорбционная фотометрия, турбидиметрия

Методы анализа: до 77 фотометрических тестов + 3 ISE электрода + 3 сывороточных индекса

Методики: Конечная точка, фиксированное время, кинетика, ISE

Работа с образцами:

SDM: 120 образцов на 12 штативах, непрерывная загрузка образцов, приоритетная подача срочных образцов

Объем образца: 1,5–45 мкл с шагом 0,1 мкл

Образец HbA1c: Цельная кровь для анализа на HbA1c

Пробозаборник: Определение уровня жидкости, определение сгустков, защита от столкновений

Работа с реагентами:

Лоток для реагентов: 80 позиций с системой охлаждения (2–8°C)

Объем реагента: 10–200 мкл с шагом 0,5 мкл

Зонд для реагентов: Определение уровня жидкости, определение пузырьков, защита от столкновений

Встроенное устройство считывания штрих-кодов:

Устройства считывания штрих-кодов с образцов и реагентов поддерживают такие системы кодирования, как Codabar, ITF (2 из 5 чередующийся), Code 128, Code 39, UPC/EAN и Code 93; Может обмениваться данными с ЛИС в двунаправленном режиме

Реакционная система:

Реакционный объем: 70–300 мкл

Температура реакции: 37°C с колебанием температуры 0,1°C

Реакционные кюветы: 124 кюветы

многоразового использования с

8-ступенчатой автоматической промывкой

Оптическая система:

Источник света: Галоген-вольфрамовая лампа

Фотометр: Фотометр с дифракционной решеткой

Длина волны: 16 длин волн (340 нм, 380 нм, 412 нм, 450 нм, 480 нм, 505 нм, 546 нм, 570 нм, 605 нм, 630 нм, 660 нм, 700 нм, 740 нм, 770 нм, 800 нм, 850 нм)

Диапазон поглощения: 0–3,5 коэф (конверсия 10 мм)

Контроль и калибровка:

Режим калибровки: Линейная (одноточечная, двухточечная и многоточечная), Logit-Log 4P, Logit-Log 5P, Сплайн, экспоненциальная, полиномиальная, параболическая

Правила контроля качества: Система правил Вестгарда, Twin plot

Операционный блок:

Операционная система: Сенсорный экран (дополнительно), Windows 10 (64 бит)

Интерфейс: RS-232, сетевой порт, USB/параллельный порт

Условия эксплуатации:

Источник питания: 200–240 В, 50/60 Гц, 1700 В-А или 110/115 В, 60 Гц, 1700 В-А

Температура: 15–30°C

Относительная влажность: 35–85 %

Размеры: 1380 мм (длина)*860 мм (ширина)*1200 мм (высота)

Вес: 350 кг



www.mindray.com

№ изделия: RU-BS-620M-210285X8P-20220902
©2022 Shenzhen Mindray Bio-Medical Electronics Co., Ltd. Все права защищены.

mindray

Качественное медицинское обслуживание для всех

mindray

BS-620M

Биохимический анализатор

Мощный и эффективный



BS-620M

Мощный и эффективный

mindray

BS-620M



Гибкое управление образцами

- Перемещение партии образцов
- Непрерывная загрузка образцов на штативы
- Приоритетная подача срочных образцов (STAT-образцов)
- Незамедлительный повторный анализ



Анализ цельной крови на гликированный гемоглобин (HbA1c)

- Сертификация согласно NGSP и прослеживаемость согласно IFCC
 - Встроенный гемолиз без подготовки образцов
- Значительная интерференция вариантов гемоглобина отсутствует
 - Более низкий предел обнаружения гемоглобина, снижение количества повторных анализов



Интегрированный ионоселективный модуль

- 1 пробирка для крови для выполнения анализов на электролиты и биохимических анализов фотометрическими методами
- Длительный срок службы ионоселективных электродов
- Простота эксплуатации и технического обслуживания



Надежная система тестирования

- Отличные показатели сигмаметрии мирового уровня при использовании оригинальных реагентов
- Интеллектуальное обнаружение аномальных реакций, сигнализация и автоматический повтор анализа для минимизации ошибочных результатов

Небольшая
занимаемая
площадь:

1,2 м²

600 фотометрических
тестов в час, до 800
тестов в час cISE
модулем



Гибкое управление образцами

Непрерывная загрузка образцов

Непрерывная загрузка образцов на штативы
До 120 позиций для образцов
Увеличение времени работы без участия оператора

Быстрый запуск для повторного анализа образцов

Автоматический запуск для анализа образцов
Автоматическая приоритетная подача срочных образцов и повторный анализ

Приоритетная подача срочных образцов (STAT-образцов)

Выделенная позиция для срочных образцов,
аспирация 1 минута
Быстрый отчет о результатах ISE+CO2 за 7 минут



Интеллектуальное разбавление

Запатентованная функция интеллектуального разбавления
Оперативное получение результатов

Анализ цельной крови на гликированный гемоглобин (HbA1c)



Встроенный гемолиз образцов цельной крови для повышения эффективности работы
Предварительная обработка без вмешательства оператора для снижения риска биологического загрязнения и вероятности ошибок, связанных с человеческим фактором
120 тестов/час при исследовании на HbA1c для сокращения времени выполнения анализа

Благодаря реагенту HbA1c компании Mindray при использовании ферментативного метода анализа можно точно определять гликированные N-концевые аминокислоты из бета-цепей гемоглобина, что позволяет эффективным образом избежать интерференции вариантов гемоглобина (HbS, HbC, HbE и HbD) и других производных гемоглобина (лабильный HbA1c, карбамелированный Hb и ацетилированный Hb). Ферментативный метод анализа на гликированный гемоглобин (HbA1c) компании Mindray дает надежные и экономически эффективные результаты с самого первого измерения и сокращает количество последующих подтверждающих исследований.

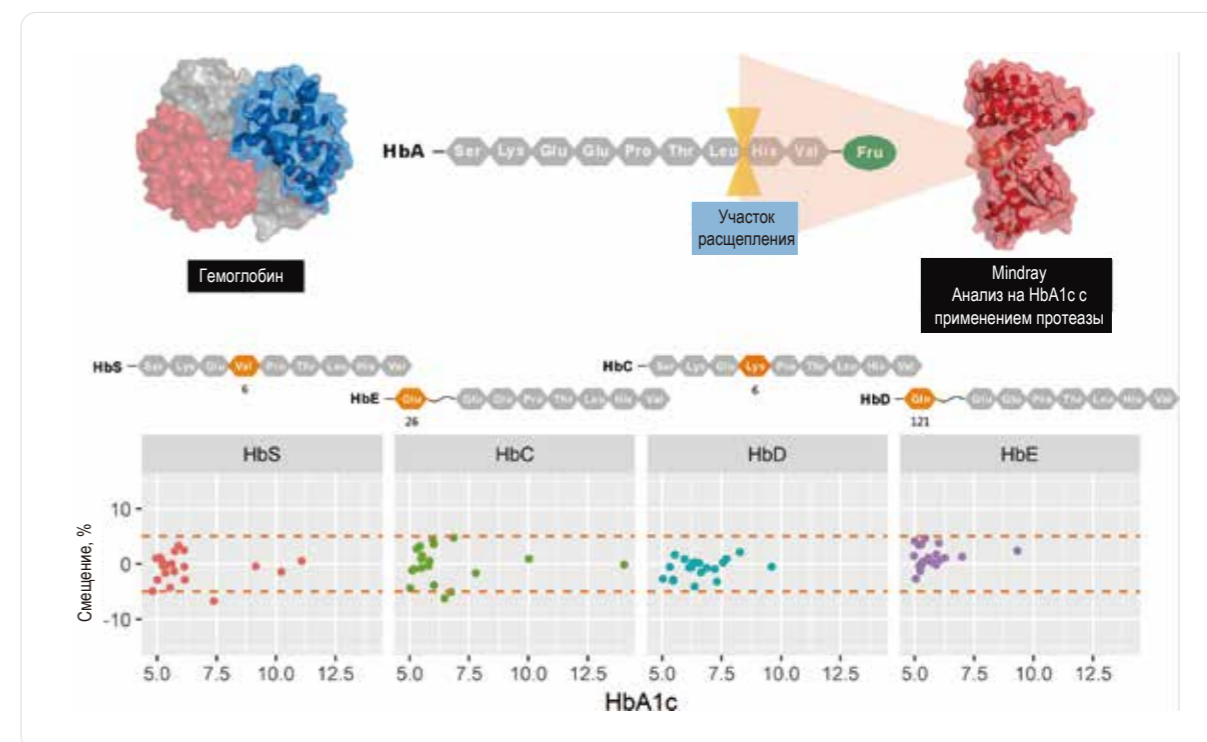

Нижний предел обнаружения гемоглобина для анализа на HbA1c

Выполняется оценка концентрации гемоглобина в процессе гемолиза и заблаговременное начало тестов на увеличение концентрации в образцах с низкой концентрацией гемоглобина. Данная функция позволяет понизить предел обнаружения и расширить линейную область определения концентрации гемоглобина с целью уменьшения количества повторных тестов и снижения отходов реагентов при анализе образцов с признаками анемии.

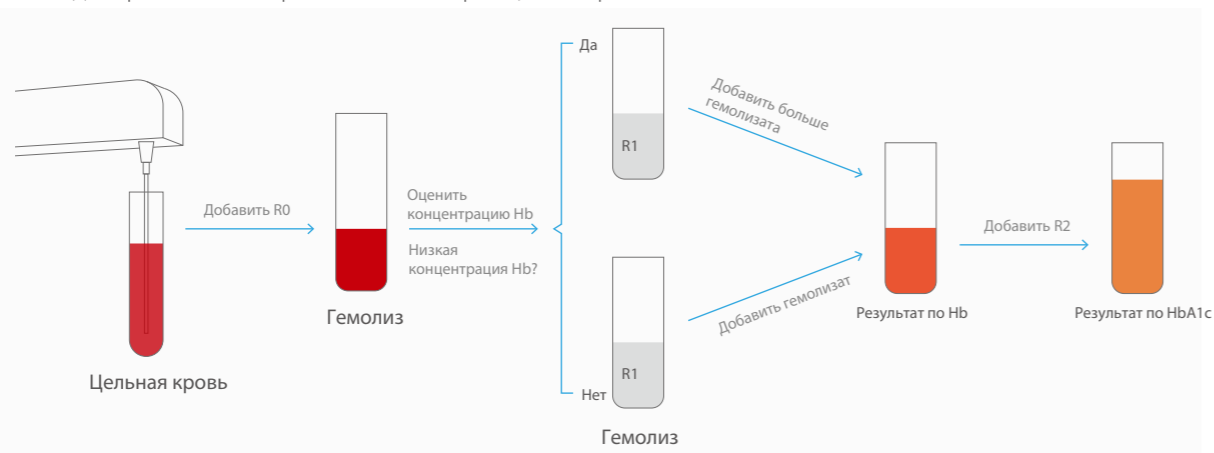

Интегрированный ионоселективный модуль

Встроенный ионоселективный модуль

- Выдача результатов по Na⁺, K⁺, Cl⁻
- 1 пробирка для крови для выполнения анализов на электролиты и биохимических анализов фотометрическими методами



Эффективное и простое управление

- До 300 тестов в час
- Срок службы электродов Na/K/референтных электродов до 9 месяцев
- Автоматическая калибровка
- Малый расход
- Простота эксплуатации и технического обслуживания

Надежная система тестирования



Высокий уровень показателей сигматрии

Оригинальные реагенты и утвержденный протокол применения снижают процент неточностей и погрешностей, что способствует достижению отличных показателей сигматрии мирового уровня. Система с более высоким показателем сигма позволяет лабораториям обеспечивать высокий уровень качества при меньших затратах, а также повышает уверенность и удовлетворенность медицинских работников.

Интеллектуальное обнаружение аномальных реакций

Мощное программное обеспечение со встроенными алгоритмами, которые могут отслеживать реакцию на наличие отклонений, подавать сигналы тревоги и запускать автоматический повтор анализа образцов, у которых наблюдаются отклонения от нормы во время тестирования, например, истощение субстрата, нехватка кислорода, хук-эффекты и пр. Такой интеллектуальный подход с функциями обнаружения, сигнализации и автоматического повтора анализа минимизирует количество ложных результатов и риск постановки неправильного диагноза, а также позволяет получить точные и надежные результаты исследований.



mindray

BS-2000 Modular System

Clinical Chemistry Solution



Mindray Clinical Chemistry Solution

High Throughput

2000 photometric tests/hour

Up to 600 tests/hour for ISE

Up to four modules integrated capability

Flexible scalability

High Performance Instrument



BS-2000
Modular System



Original Calibrators
and Controls

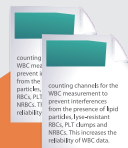

Quality Management
System

Professional Service

Advanced Software

Results traceability

Reflex function

Flexible STAT & rerun

Real-time status monitoring

CAUTION
LIQUID PROBE COLLISION
DO NOT TOUCH THE PROBE TO PREVENT
DAMAGE TO THE PROBE OR TO THE
SAMPLE.

WARNING
HOT SURFACE
DO NOT TOUCH THE SURFACE TO
PREVENT BURNING.

WARNING
HOT SURFACE
DO NOT TOUCH THE SURFACE TO
PREVENT BURNING.

Reliable Results

- Advanced mechanical system
- Complete reference system
- Integral traceability system
- International traceability certificate

Reliable Results

Standardization
Laboratory

Reference
Laboratory

Dedicated Chemistry
Reagents

Dedicated Reagent System

Dedicated Reagent System

- Wide panel clinical chemistry assays
- Original calibrators and controls
- Reliable performance
- ISO standard quality

BS-2000 Modular System

Reagent Carousel 2

1. 70 positions (40 outer and 30 inner) for R2 and R4
2. 2°C-8°C constant cooling compartment
3. Reagents can be online loaded while instrument is running

Probe R21 and Probe R22

1. 10µl-200µl, with increment of 0.5µl
2. Bubble detection, liquid level detection
3. Collision protection and auto recovery from collision

Probe R11 and Probe R12

1. 80µl-200µl, with increment of 0.5µl
2. Bubble detection, liquid level detection
3. Collision protection and auto recovery from collision

Reagent Carousel 1

1. 70 positions (40 outer and 30 inner) for R1 and R3
2. 2°C-8°C constant cooling compartment
3. Reagents can be online loaded while instrument is running

Return Lane

Reaction Carousel

1. 80µl minimum reaction volume
2. 412 glass cuvettes for permanent use
3. Direct solid heating

6-head Sample Mixer

1. Flat mixing bar with high efficiency
2. Two-step washing with pre-heated detergent and water
3. Easy replacement and maintenance

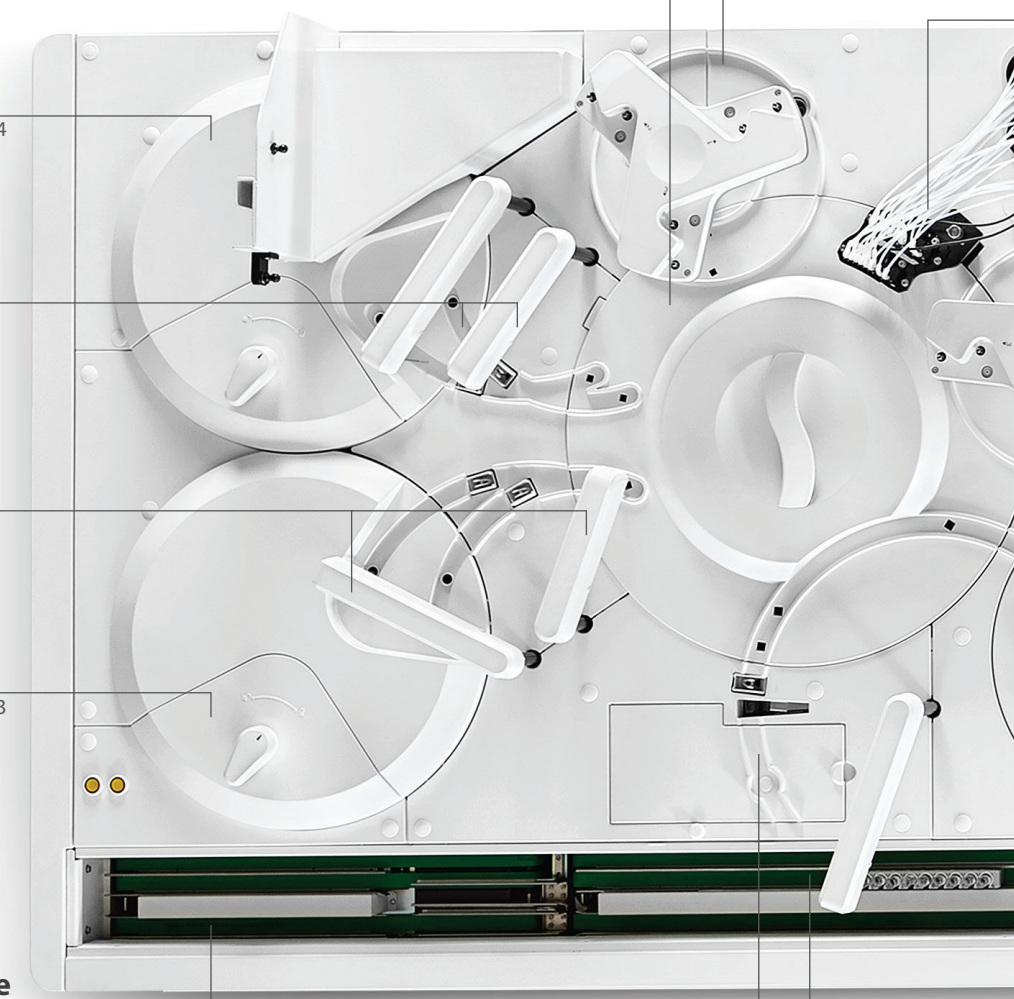

Indirect ISE

- Low sample volume, high ISE analysis throughput, and cost-effective electrodes.
- Independent buffer aspiration system – buffer syringe transfers ISE reagent to mixer through ISE buffer nozzle.

Dual-needle S

1. 1.5µl-25µL, with increment of 0.5µl
2. Clog detection, bubble detection and tracking
3. Collision protection and auto recovery from collision

System Layout

Reagent Mixers / 6-head Reagent Mixers

Efficiency
Pre-heated
Maintenance



8-stage Cuvette Wash Station

1. Cuvette washing with pre-heated detergent and water
2. Independent water blank measurement



Sample Delivery Module (SDM)

1. Patented double-layer & basket delivery design, up to 600 sample positions
2. Continuous sample loading and off loading
3. 5 types of racks

Sample Carousel

1. 140 positions for different types of sample tubes
2. 25 positions in cooling compartment for calibrators and controls
3. Flexible for STAT, rerun or other routine samples with higher priority

Individual STAT Lane

1. 32s quick response
2. One touch to initiate analysis

Sample Probe

Measurement of 0.1µL
Sensitivity for low level detection, level
control and auto recovery

Passing Lane

1. Higher priority for STAT, calibrator, control and rerun racks
2. For routine sample racks to be transferred to other analytical unit(s)

Normal Lane

Advanced Software



User-friendly Interface

- Unified platform for BS-2000 series, BS-800 series, BS-480 and future instrument
- Real-time status monitoring of analytical unit, SDM and carousels



Real-time QC Status Monitoring

- Westgard Rules and Two-Control Evaluation check
- Levey-Jennings chart and Twin-Plot chart for review
- Real-time alarm and locating when QC result(s) is out of range
- Auto QC setup capability

Traceable Test Results

- Reagent, calibrator and control information can be recalled from archive history
- User-friendly, intuitive software design, easy to trace results

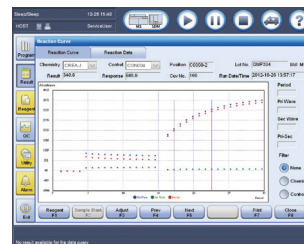

Reflex Function

- Pre-defined reflexive assays will be performed automatically when preset criteria is met
- Each assay may involve multiple reflexive criterias
- Each criteria may initiate up to a maximum of 20 relevant assays

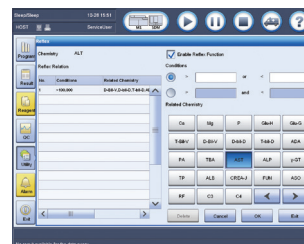

Test Summary

- Test summary during certain period, including calibration, QC, sample, valid tests and rerun tests
- Facilitate to computation of total test costs within a defined period
- The summary can be archived into excel files or printed for review and backup

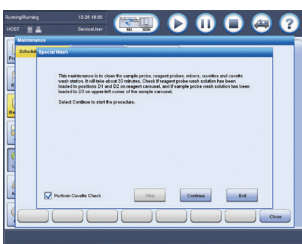

Step-by-step Maintenance Guide

- Scheduled maintenance and maintenance guide for chemistries and ISE
- Ensure performance reliability and reduce unnecessary service calls
- Error report transferrable to service engineers for immediate troubleshooting; minimize instrument downtime

Reliable Results

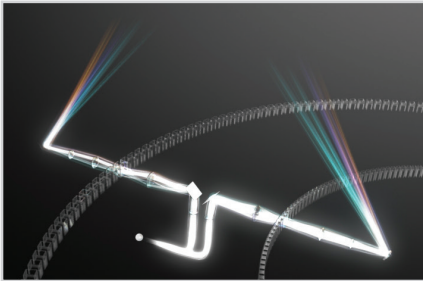

Enhanced Optical System

- Dual-optical system with same light source
- Dual-lens and dual-diaphragm technology
- 80 μ L minimum reaction volume

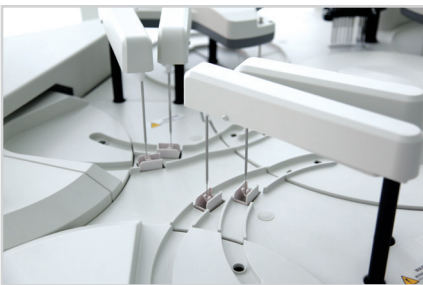

High Precision Aspirating

- 1.5 μ L-25 μ L, with increment of 0.1 μ L for sample probe
- Non-touch dispensing for sample
- 80 μ L-200 μ L, with increment of 0.5 μ L for R11 and R12 probes
- 10 μ L-200 μ L, with increment of 0.5 μ L for R21 and R22 probes

High Performance Reaction System

- Two 6-head mixing units for reagent and samples
- Direct solid heating for reaction carousel
- Glass cuvettes for permanent use



Efficient Washing System

- Interior & exterior probe washing with high pressure pre-heated water
- Programmable enhanced washing with detergent for reagent and sample probes
- 8-stage cuvette wash station, washing cuvettes with pre-heated detergent and water
- Two-step mixer washing with pre-heated detergent and water

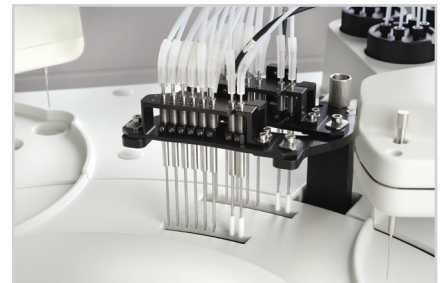

Stable Cooling Compartment

- 2°C-8°C constant cooling compartment for reagents
- Constant cooling compartment for calibrators and controls in sample carousel



Accurate, Reliable Results

To ensure accuracy, reliability and correlation of diagnostic data, Mindray utilizes the International Standard in result reporting. To assure ease of report retrieving, Mindray establishes the Mindray Clinical Chemistry Measurement System for result traceability.



Standard reference system

- Adopt JCTLM reference system
- IFCC primary method for enzyme, ID/MS method for substrate
- NIST, IRMM reference materials



JCTLM, Joint Committee On Traceability In Laboratory Medicine

NIST, National Institute of Standards and Technology, USA

IRMM, Institute for Reference Materials and Measurements, EU

IFCC, International Federation of Clinical Chemistry and Laboratory Medicine

Complete traceability process

- Complete calibration hierarchy and traceability chain based on ISO standard (EN/ISO17511) from reference system to routine measurement system

Proficiency testing for reference measurement

- Participate RELA (External quality control for reference laboratory) to verify the accuracy of the value assignment procedure.

Traceability chain of Mindray measurement system (Glu)

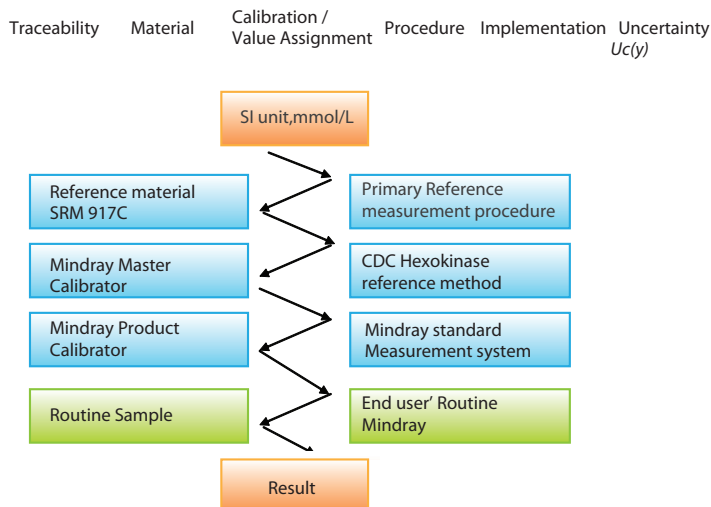

ALT

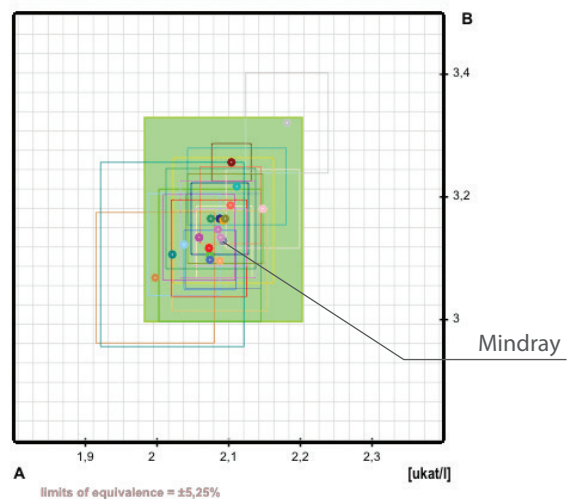

International standardization certification

- International Standardization certificates of Cholesterol and Hba1c from CRMLN and NGSP.

More information refers to website (<http://www.cdc.gov>).

CRMLN (Cholesterol Reference Method of Laboratory Network)

NGSP(National glycosylated hemoglobin standardization program)

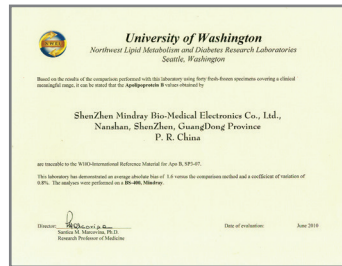
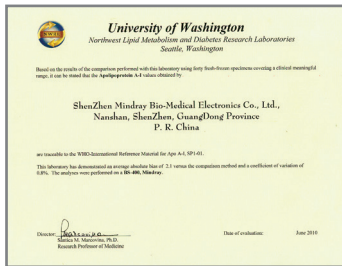
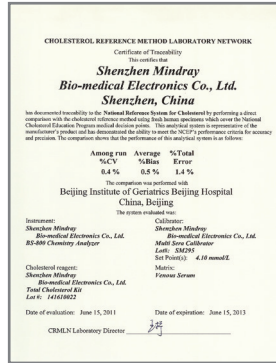
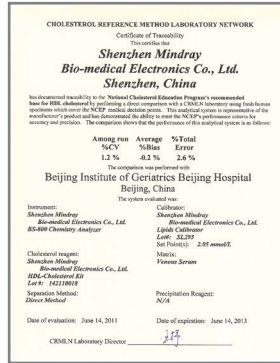

Matched calibrators and controls

- Dedicated calibrators with traceability and specific target value
- Convenient design of multi items of calibrators and controls combined into one vial
- Long shelf life of lyophilized powder

Dedicated, high-quality reagents

- Diagnostic function test panels

Test panels such as : Hepatic panel, renal panel, pancreatic panel, lipid panel, cardiac panel, diabetic panel, rheumatic factor panel

- Reliable analysis performance

EP series standard (CLSI)-evaluate and optimize reagent system for reliable performance in precision, linearity, stability, specificity and anti-interference capability

- ISO standard manufacturing

Mindray follow straightly the ISO Certified manufacturing process to ensure every lot of reagent in production are of supreme quality



Reagent Menu

Hepatic Panel

Alanine Aminotransferase (ALT)
Aspartate Aminotransferase (AST)
Alkaline Phosphatase (ALP)
 γ -GlutamylTransferase (γ -GT)
Bilirubin Direct (Bil-D) DSA Method
Bilirubin Direct (Bil-D) VOX Method
Bilirubin Total (Bil-T) DSA Method
Bilirubin Total (Bil-T) VOX Method
Total Protein (TP)
Albumin (ALB)
Total Bile Acids (TBA)
Prealbumin (PA)
Cholinesterase (CHE)
 α -L-fucosidase (AFU)
5'-nucleotidase (5'-NT)

Renal Panel

Urea (UREA)
Creatinine (CREA) Modified Jaffé Method
Creatinine (CREA)Sarcosine Oxidase Method
Uric Acid (UA)
Carbon dioxide (CO2)
Microalbumin
 β 2-Microglobulin (β 2-MG)
Cystatin C (CysC)
Retinol binding protein(RBP)

Cardiac panel

Creatine Kinase (CK)
Creatine Kinase-MB (CK-MB)
Lactate Dehydrogenase (LDH)
 α -Hydroxybutyrate Dehydrogenase(α -HBDH)
High sensitive C-reactive protein (HS-CRP)
Homocysteine (HCY)
Myoglobin(MYO)
D-Dimer(D-Dimer)

Inorganic & Anemia

Iron (Fe)
Ferritin (FER)
Transferrin (TRF)
Calcium (Ca)
Magnesium (Mg)
Phosphorus (P)
Unsaturated iron binding capacity (UIBC)
Glucose-6-phosphate dehydrogenase (G6PD)

Lipid Panel

Total Cholesterol (TC)
Triglycerides (TG)
HDL-Cholesterol (HDL-C)
LDL-Cholesterol (LDL-C)
Apolipoprotein A1 (ApoA1)
Apolipoprotein B (ApoB)
Lipoprotein(a) [Lp(a)]

Immune Panel

Immunoglobulin A (IgA)
Immunoglobulin G (IgG)
Immunoglobulin M (IgM)
Immunoglobulin E (IgE)
Complement C3 (C3)
Complement C4 (C4)

Diabetes Panel

Glucose (Glu) GOD-POD Method
Glucose (Glu) HK Method
Hemoglobin A1c (HbA1c)
Fructosamine (FUN)
 β -Hydroxybutyrate(β -HB)

Rheumatism Panel

C-reactive protein (CRP)
Rheumatoid Factor (RF)
Antistreptolysin "O"(ASO)

Pancreatitis Panel

α -Amylase (α -AMY)
Lipase (LIP)

Lung Panel

Adenosine Deaminase (ADA)
Angiotensin Converting Enzyme(ACE)



Flexible Scalability

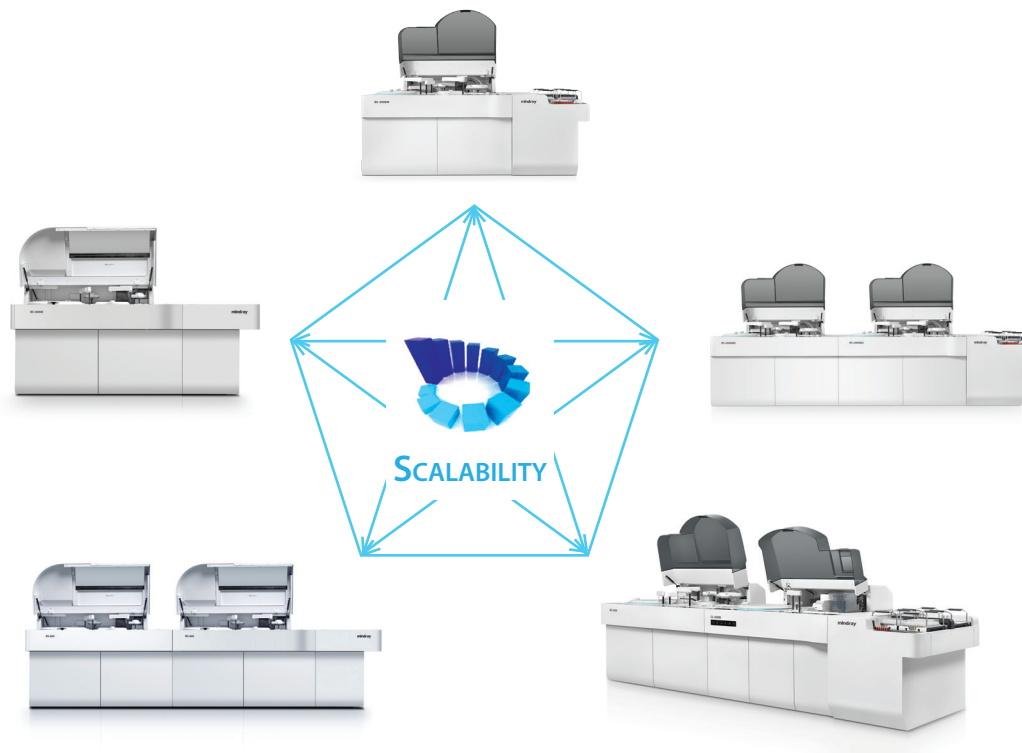

BS-2000 Modular System, the highest throughput chemistry system ever designed by Mindray, is a brand new solution package for hospitals and clinical laboratories with high sample volumes. It combines innovation and high performance into a fully integrated solution, together with the complete line of original reagents, calibrators with metrological traceability and controls. It offers customers a versatile solution with high efficiency, automation and scalability. Furthermore it will lay the foundation for further modular integration with Mindray's future products.



Technical Specifications *

System function

Fully automated, discrete, random access, STAT sample priority
Throughput: 2000 photometric tests/hour, up to 600 tests/hour for ISE
Measuring Principles: Colorimetry, Turbidimetry and Indirect ISE method
Methodology: End-point, Fix-time, Kinetic, optional ISE

Sample Handling

Sample Carousel: 140 positions, 25 cooling positions for calibrators and controls
Sample Delivery Module (SDM): Patented double-layer & basket delivery design, up to 600 sample positions
Sample Racks: 10 samples/rack
Sample Probe: Liquid level detection, clot & bubble detection, horizontal and vertical collision protection
Sample Volume: 1.5 μ l-25 μ l, with increment of 0.1 μ l
Probe Washing: Interior and exterior probe washing
Programmable enhanced washing with detergent
Carry over < 0.1%
Automatic Sample Dilution: Pre-dilution, post-dilution and auto-dilution for sample
Dilution ratio: 4~134
Barcode Reader: Integrated bar code scanner in SDM
Sample carousel barcode scanner (optional)

Reagent Handling

Reagent Carousel: 140 positions
Refrigerated compartment (2~8 °C)
Reagent Bottle: Mindray 20ml and 62ml
Barcode Reader: Bar code scanner for two reagent carousels
Reagent Probe: Liquid level detection, clot & bubble detection, horizontal and vertical collision protection
Reagent Volume: 80 μ l-200 μ l, with increment of 0.5 μ l for R11 & R12 probes
10 μ l-200 μ l, with increment of 0.5 μ l for R21 & R22 probes
Probe Washing: Automatic interior and exterior probe washing
Programmable enhanced washing with detergent
Carry over < 0.1%
Reagent Loading: Reagent bottles can be online loaded while instrument is running

Reaction System

Reaction Carousel: 412 permanent glass cuvettes with 8-stage automatic washing
Cuvette: Optical length 5mm
Reaction Volume: 80 μ l-280 μ l
Reaction Temperature: 37 °C with fluctuation of \pm 0.1 °C
Mixing Unit: Two 6-head highly polished mixing bar units for reagent mixing and sample mixing; two-step washing with pre-heated detergent and water

Optical System

Light Source: 12V/50W Halogen-tungsten lamp
Photometer: Holographic concave flat-field gratings
Wavelength: 13 wavelengths: 340nm~850nm
Absorption Range: 0~3.5A (10mm conversion)
Resolution: 0.0001Abs

ISE Module (Optional)

Indirect Method, Na⁺, K⁺, Cl⁻ tests, with 22 μ l sample volume
Throughput: up to 600 tests/hour

Operation Unit

Operation System: Window XP Professional or Windows 7 Professional (32bit)

Working Conditions

Power Supply: 110V/115V~, 60Hz; 220V-240V~, 50Hz; 220V/230V~, 60Hz
Input Power: 4500VA for each analytical unit, SDM: 800VA
Operating Temperature: 15 °C~30 °C
Relative Humidity: 35%RH~85%RH, without condensation
Water consumption: <85L/hour De-ionized water
Dimension: 1600mm(Length) \times 1050mm(Depth) \times 1300mm (Height)
for each analytical units, 710mm(Length) \times 1020mm(Depth)
 \times 1000mm(Height) for SDM
Weight: \leq 550Kg for each analytical unit, 150kg for SDM

*For single analytical unit