

C61W+

6MP Integrated Dual-screen Display

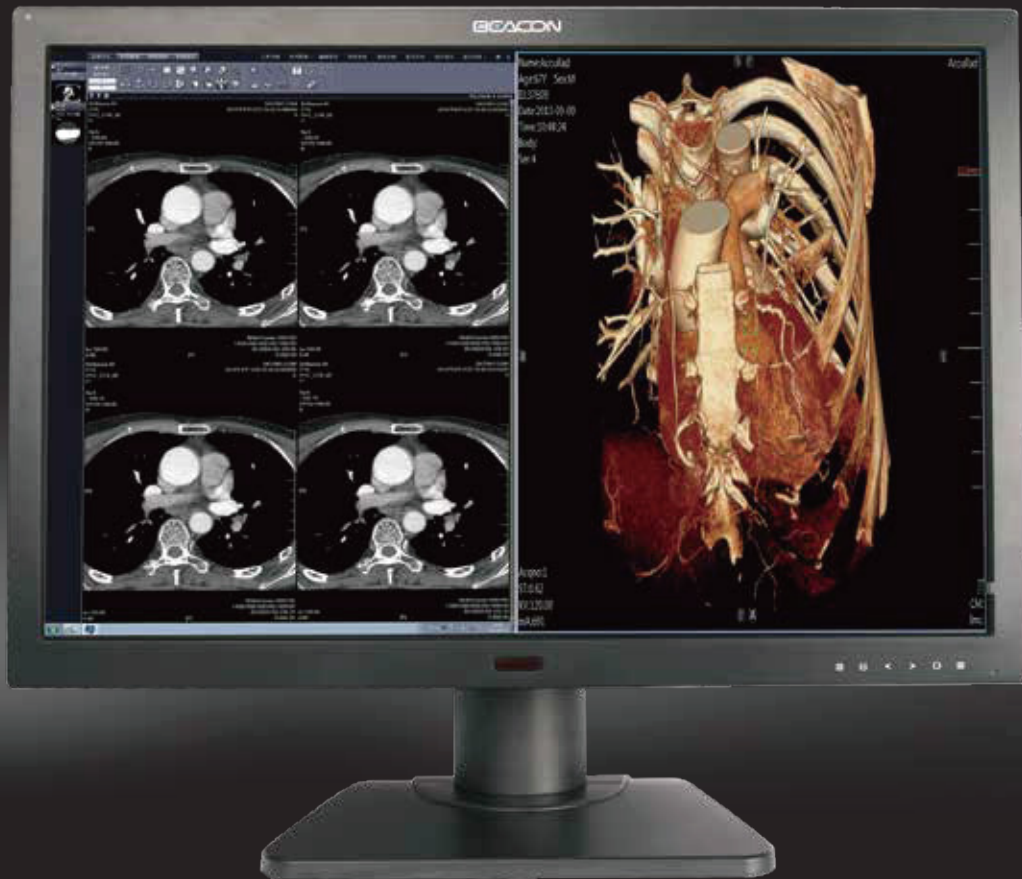

Diagnostic

6MP Integrated Dual-screen Display

C61W+ is with 3280x2048 resolution, ultra high brightness, ultra high contrast, wide angle of view. C61W+ can keep the consistency of the brightness during the life cycle of the display, and calibrate the DICOM continuously, built-in 14bit LUT, can meet the demand of high precision medical imaging.

C61W+ can display two medical images perfectly with one screen and make more accurate comparison, it can be applied into various of medical imaging diagnoses and comparison analyses, improve the diagnostic accuracy and working efficiency.

BEACON

C61W+

6MP Integrated Dual-screen Display

Application Area

- CR/DR
- CT
- MR
- PET/CT
- DSA
- DSI
- Image fusion
- Nuclear medicine
- X-RAY



Technical Specification

Model	C61W+
Display size	30"
Support color	1.07 Billion
Resolution	3280 x 2048
Pixel Pitch	0.197x 0.197mm
Brightness	1300cd/m ² Typ.
Contrast	2000:1 Typ.
Angle of view	178° Typ.
Response time	13ms Typ.
Input signal interface	DisplayPort: 20 pin *2 DVI-D : 24 pin *2 VGA*1
Size	700(W)x504~584(H)x251(D)mm
Weight	15.5 kg
Power supply	DC 24V
Power consumption	150W max.
Power saving	EPA, VESA
MTBF	> 50,000Hours



Ambient Light Adaptive System (ALAS)



Backlight Stabilization System (BSS)



Continuous Quality Assurance System (CQAS)



Compliant with DICOM Standard



Built-in Multiple Display Mode



Integrated Dual-screen



QA Software



Human Body Induction System

BEACON

Shenzhen Beacon Display Technology CO., Ltd.

12 F, Block B1, Nanshan Zhiyuan, NO. 1001 Xueyuan Road, Nanshan District, Shenzhen, 518055 China

Tel: +86 755 2699 5355

Fax: +86 755 2699 5755

www.beacon-display.cn

All specifications are subjected to change without prior notice.