



# Micromed BRAIN QUICK® Software 4

## New File Manager for streamlined database and patient management

- Perform copy, transfer, pruning and archiving in the background
- Choose from multiple layout options, including study type, workflow stages overview (up to 8 study stages) or patient view
- Define user settings (montages, protocols and layouts) in single centralized workstation
- Quick edits without opening new windows
- Consolidate patient data in one convenient place by importing smartphone video and images
- Data management of exams from different Micromed platforms, including SleepRT, Moberg and Neurowerk

## Multiple layouts in File Manager

### PATIENT-BASED LAYOUT

Display all relevant information in a dashboard

- Display all the exams for a patient
- Access EEG and video synchronized or separately
- Manually attach supplementary information like video recorded from a cell phone

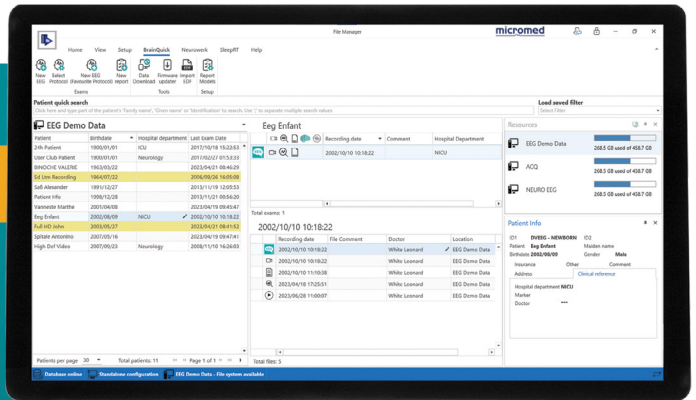

### WORKFLOW OVERVIEW

Easily visualize clinical workflow for the day

- Define up to 8 custom workflow stages
- Easily move studies between stages

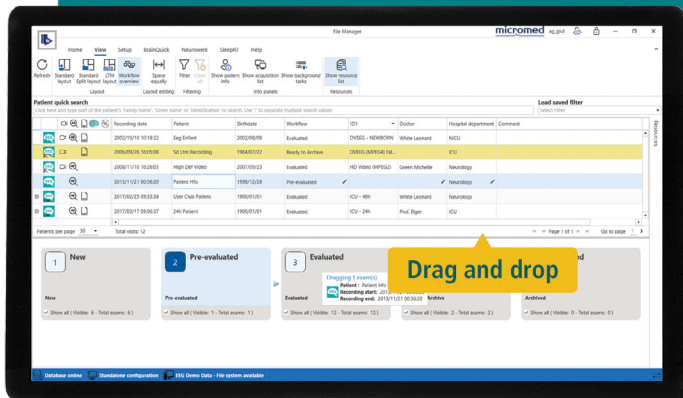

To learn more about upgrading to BRAIN QUICK Software 4 contact your local distributor or sales representative

## Making sense of the body's signals

©2025 Natus Medical Incorporated. All Rights Reserved. All product names appearing on this document are trademarks or registered trademarks owned, licensed to, promoted or distributed by Natus Medical Incorporated, its subsidiaries or affiliates. 046158 RevC

**natus**

Natus Medical Incorporated

natus.com