

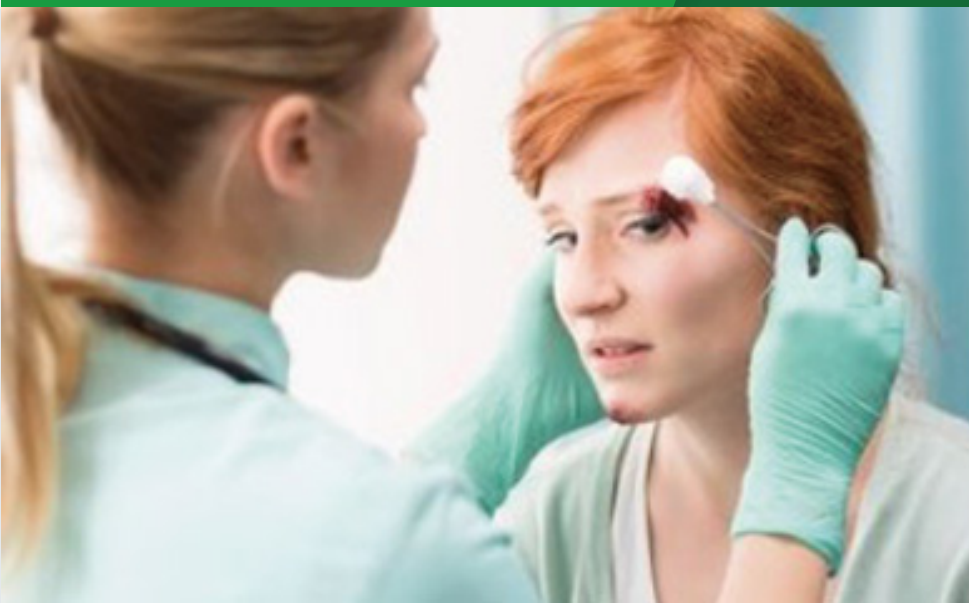

Traditional Wound Care Product Catalogue



Tel: +86 575 85154179
Mail: info@heavenhealthcare.com
www.heavenhealthcare.com



Non-woven dressing

Product Catalogue



Tel: +86 575 85154179
Mail: info@heavenhealthcare.com
www.heavenhealthcare.com



Cotton Gauze Roll

It is made of 100% cotton material, pure white and soft, degreased and bleached by advanced way to ensure superior purity and absorbency, it is widely used in medical industry and other areas.

REF No.	Specifications
HW-202301	10 cm x 5 m
HW-202302	10 cm x 10 m
HW-202303	36" x 10 m
HW-202304	36" x 50 m
HW-202305	36" x 100 m
HW-202306	120 cm x 1200 m

Lap Sponges

It is made of 100% cotton yarn and can be with or without X-ray detectable thread, it is a special sponge used inside of the body (internally) during invasive surgical procedures. The sponge may be used to soak up blood or other liquids, to hold an organ or other part of the body in place, or at the discretion of the surgeon.

REF No.	Size (inch)	Size (cm)
HW-202401	4" x 36"	10 x 90 cm
HW-202402	8" x 12"	20 x 30 cm
HW-202403	8" x 36"	20 x 90 cm
HW-202404	12" x 12"	30 x 30 cm
HW-202405	18" x 18"	45 x 45 cm
HW-202406	18" x 36"	45 x 90 cm
HW-202407	20" x 24"	50 x 60 cm

