

APPLICATION FOR APPROVAL EXTENSION OF A TYPE OF PNEUMATIC TYRE ACCORDING
TO ECE REGULATION No. 30, 02 SERIES OF AMENDMENTS

1. Manufacturer's name or trade mark(s) on the tyre type⁽²⁾ : GRIPMAX
2. Tyre type designation by the manufacturer⁽²⁾ : STATURE M/S
3. Manufacturer's name and address : SHANDONG JINYU INDUSTRIAL CO., LTD.
NO.9 Guangxing Road,Guangrao ETDZ,Dongying City,
Shandong Province,P.R. China
4. If applicable, name and address of the manufacturer's representative : N.A.
5. Summarized description
- 5.1. Tyre size designation : 235/55R18
- 5.2. Category of use : ~~normal~~/snow/~~special use~~/~~temporary use~~⁽¹⁾
- 5.3. Structure : ~~diagonal~~/~~bias belted~~/radial/~~run flat~~ tyre⁽¹⁾
- 5.4. Speed category symbol : H
- 5.5. Load-capacity index : 104
6. Overall dimensions : ETRTO/~~calculated~~/~~Annex 5~~
- overall section width : 245
- outer diameter : 715
7. Factor 'x' : 0.70
8. Rims on which the tyre can be mounted : 7.5J x18
9. Measuring rim and test rim : See attached test report
10. State whether the tyre is : Tubeless /~~tube type~~
11. State whether the tyre is : ~~Standard~~ / reinforced
12. State if special use : n.a.
- Professional Off-Road : ~~Yes~~ / no
- Tread depth : n.a.
- Void to fill ratio : n.a.
13. Submitted for approval on (date) : MAR.11,2015

We herewith declare that we have not applied and will not apply for approval with another Contracting Party of the ECE for the same type of product.

MANUFACTURER'S STAMP

Signature :

.....Gaomin.....

Name: Gaomin

THIS APPLICATION IS ACCOMPANIED BY:

- A drawing of the tyre's side wall, tread and dimensioned cross section.
- The test report.



(1) Strike out what does not apply.

(2) Modified points are underlined for extension.

**THE NETHERLANDS
(N E D E R L A N D)****COMMUNICATION**Concerning ⁽¹⁾:

- ~~approval granted~~
- approval extended
- ~~approval refused~~
- ~~approval withdrawn~~
- ~~production definitely discontinued~~

of a type of pneumatic tyre for motor vehicles pursuant to Regulation number 30.

Approval number: E4-30R-0268965**Extension number: 01**

1. Manufacturer's name or trade mark(s) on the tyre type : GRIPMAX
2. Tyre type designation by the manufacturer : STATURE M/S
3. Manufacturer's name and address : Shandong Jinyu Industrial Co., Ltd.
NO.9 Guangxing Road, Guangrao ETDZ,
Dongying City, Shandong Province, P.R. China
4. If applicable, name and address of the manufacturer's representative : not applicable
5. Summarised description
 - 5.1. Tyre size designation : 235/55R18
 - 5.2. Category of use : ~~normal~~/snow/~~special use~~/~~temporary use~~ ⁽¹⁾
 - 5.3. Structure : ~~diagonal~~/~~bias belted~~/radial/~~run flat tyre~~ ⁽¹⁾
 - 5.4. Speed category symbol : H
 - 5.5. Load-capacity index : 104



6. Technical service and, where applicable, test laboratory approved for purposes of approval or of verification of conformity : TÜV Rheinland Kraftfahrt GmbH
Technologiezentrum Verkehrssicherheit
Typprüfstelle Fahrzeuge/Fahrzeugteile
Am Grauen Stein
D-51105 Köln (Poll)
7. Date of report issued by that service : March 30, 2015
8. Number of report issued by that service : 86-R30-1152/15-00
9. Reason(s) of extension (if applicable) : Addition of trade mark and tyre type designation
10. Any remarks : ---
11. Approval : ~~granted~~/extended/~~refused~~/~~withdrawn~~⁽¹⁾
12. Place : Zoetermeer
13. Date : **24-APR-2015**
14. Signature :



15. The list of documents in the approval file which are deposited at the administrative service having delivered the approval and which can be obtained upon request.
- Application form relating to ECE approval for a pneumatic tyre pursuant to Regulation number 30.
 - The drawing of the tyre's sidewalls, tread and dimensioned cross-section.
 - The test report as mentioned in item 8.

⁽¹⁾ Strike out what does not apply.

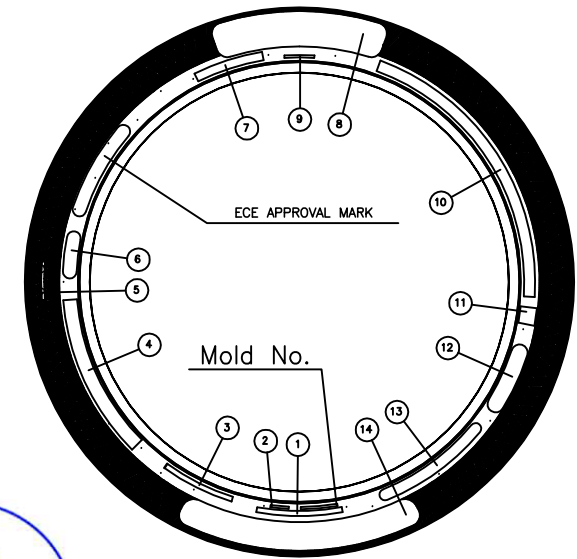
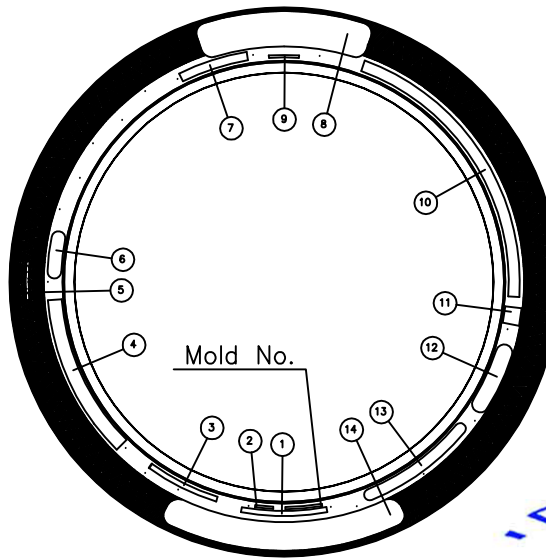
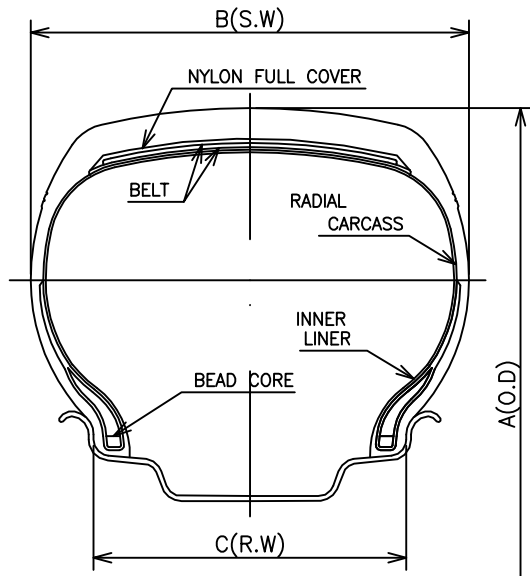

UPPER

LOWER

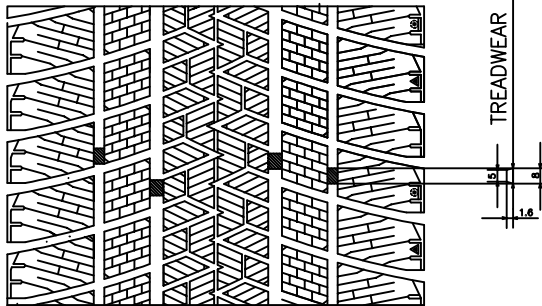

STATURE M/S

1	RADIAL TUBELESS	9	MADE IN CHINA
2	RIM: 7 1/2 J	10	SAFETY WARNING
3	DOT KEJC EVP XXXX (DATE CODE)	11	
4	235/55R18 104H EXTRA LOAD	12	EXTRA LOAD MAX. LOAD 900 KG(1984 LBS) MAX.PRESS 340KPA(49PSI)
5	LEFT(RIGHT)	13	SIDEWALL PLYS: 2 POLYESTER TREAD PLYS: 2POLYESTER+2STEEL+1NYLON
6	M+S	14	STATURE M/S
7	WINTER		
8	GRIPMAX®		

TIRE SIZE	A(mm)	B(mm)	C(INCH)	LOAD INDEX SPEED CODE	REMARK
235/55R18	715	245	7.5	104 H	EXTRA LOAD

SCALE : FREE	DATE : 15/03/05	DESIGNED BY	DRAWN BY	CHECKED BY	APPROVED BY	DRAWING NO.	E4-JCEV
SHANDONG JINYU INDUSTRIAL CO.,LTD	-	YangJun	MaBaoguo	XieLibo	TITLE	235/55R18 104H XL	

Tyre size : 235/55R18
Manufacturer : Shandong Jinyu Industrial Co., Ltd.

TEST REPORT

according to the ECE-Regulation

Uniform provisions concerning the approval of pneumatic tyres for motor vehicles and their trailers

including all amendments until
... ECE-R30, Amend.02, Suppl. 17...

Approval Status

ECE – certificate : E4-30R-0268965 Ext.01

Structure of the Test Report

Item No.

- 0. General information
- 1. Tested object(s)
- 2. Test record
- 3. List of appendices
- 4. Statement of conformity



The Test Report shall be reproduced and published in full by the client only. It shall however be reproduced partially with the written permission of the Testing Laboratory only.

Tyre size : 235/55R18
 Manufacturer : Shandong Jinyu Industrial Co., Ltd.

0. General Information

- 0.1. Trade name or mark(s) : GRIPMAX
STATURE M/S
- 0.2. Tyre type designation(s) by the manufacturer : 235/55R18
Shandong Jinyu Industrial Co., Ltd.
- 0.3. Tyre size designation :
- 0.4. Manufacturer's name and address :
NO.9 Guangxing Road, Guangrao ETDZ,
Dongying City, Shandong Province, P.R. China
- 0.5. No. of the information folder : n/a
-Date of issue : ---
-Date of last change : ---

1. Tested object(s)

- 1.1. Object markings
 - Trade name or mark :
 - Tyre type designation :
 - Plies of Tread / Sidewall : 2 POLYESTER + 2 STEEL + 1 NYLON /
2 POLYESTER
 - Tyre size designation : 235/55R18
 - Category of use : snow
 - Indication of category of use : M+S
 - Structure : radial
 - indication / symbol of structure : word "RADIAL", letter "R" in front of rim diameter
marking
 - Speed category : H
 - Load-Capacity Indices(L.I.) : 104
 - Word in case of without inner tube : TUBELESS
 - Word in case of reinforced tyre : REINFORCED
 - Date of manufacture : ---
- 1.2. Worst case selection : n/a
- 1.3. Remarks : All versions of the types as stated in the information
folder are covered by the tested object(s) respectively.



Tyre size : 235/55R18
 Manufacturer : Shandong Jinyu Industrial Co., Ltd.

2. Test record

- 2.1. Equipment for measuring and testing : The test facilities / measurement equipment used were in compliance with the test requirements
- 2.2. Test results
 - Remarks concerning extension : ~~The type has been tested according to the modification(s) mentioned in appendix 0.~~
An actual practical test of the object was not necessary.
The results of the previous test(s) are still valid.
Test results refer to test report No:CN13080089
corresponding to type approval No: E4-30R-0268965Ext.
00.
- 2.3. Additional information : The results of the test refer exclusively to the object(s) mentioned under point 1. of this report.
 - Test site : Shandong Jinyu Industrial Co., Ltd.
 NO.9 Guangxing Road, Guangrao ETDZ,
 Dongying City, Shandong Province, P.R. China
 - Test date : ---
- 2.4. Remarks : ---

3. List of Appendices

Appendix 0 : List of modifications

4. Statement of conformity

The above mentioned information folder and the type described in that comply with the requirements mentioned on page 1. The mentioned test results refer to the object(s) described under point 1.1 of this report.

Engineering centre Shanghai, / March 30, 2015
 LX

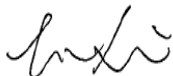

Dipl.-Ing. Liu Xin
 Expert Technical Service





Tyre size : 235/55R18
Manufacturer : Shandong Jinyu Industrial Co., Ltd.

List of modifications

Appendix 0

Correction of : ---
Modification of : ---
Addition of : Trade mark and tyre type designation
Deletion of : ---

