

Certificate

This certificate confirms that

Constantin Sirbu

BTS PRO SRL

Moldova

Has successfully completed the training and provide install and maintenance services for following FUJITSU products:

ETERNUS DX S4 Storage Systems



Service Partners Manager
Russia and CIS

Alexander Sheyko

N° SC-C-20191227/4

Certificate is valid to

31 December 2020.





Certificate

This certificate confirms that

Constantin Sirbu

BTS PRO SRL
Moldova

Has successfully completed the training and provide install and maintenance services for following FUJITSU products:

Server PRIMERGY RX/TX/CX 1300/2500/4700 Series
PRIMERGY Blade Systems BX900 S2

Service Partners Manager
Russia and CIS

Alexander Sheyko

№ SC-C-20191227/5

Certificate is valid to

31 December 2020.



Certificate

This certificate confirms that

Andrei Ceban

BTS PRO SRL

Moldova

Has successfully completed the training and provide install and maintenance services for following FUJITSU products:

ETERNUS DX S4 Storage Systems



Service Partners Manager
Russia and CIS

Alexander Sheyko

N° SC-C-20191227

Certificate is valid to

31 December 2020.



Certificate

This certificate confirms that

Ivan Chisca

BTS PRO SRL

Moldova

Has successfully completed the training and provide install and maintenance services for following FUJITSU products:

Server PRIMERGY RX/TX/CX 1300/2500/4700 Series
PRIMERGY Blade Systems BX900 S2



Service Partners Manager
Russia and CIS

Alexander Sheyko

N° SC-C-20191227/3

Certificate is valid to

31 December 2020.



Certificate

This certificate confirms that

Andrei Ceban

BTS PRO SRL

Moldova

Has successfully completed the training and provide install and maintenance services for following FUJITSU products:

**Server PRIMERGY RX/TX/CX 1300/2500/4700 Series
PRIMERGY Blade Systems BX900 S2**

A blue ink signature of Alexander Sheyko, written over a dotted line.

Service Partners Manager
Russia and CIS

Alexander Sheyko

№ SC-C-20191227/1

Certificate is valid to

31 December 2020.



BUREAU VERITAS
Certification



FUJITSU SERVICES LIMITED

22 BAKER STREET, LONDON, W1U 3BW

This is a multi-site certificate, additional site(s) are listed on the next page(s)

Bureau Veritas Certification Holding SAS – UK Branch certify that the Management System of the above organisation has been audited and found to be in accordance with the requirements of the management system standards detailed below

ISO/IEC 27001:2013

Scope of certification

The information security management, security governance and security risk management of Fujitsu in EMEA, including the provision of corporate functions and infrastructure to enable activities in scope:

- A. Design, delivery, support and management of:-
 - Outsourcing and managed services for customers; including hosting operations virtualization and end user support including service desk;
 - IT solutions including applications development, hosting and database maintenance and, where appropriate sales, leasing and consulting.
- B. Design, delivery, operation, support and management of telecommunication and network solutions, including repair and refurbishment of equipment;
- C. Cloud Hosting services;
- D. Managed Security Services from Security Operations Centres;
- E. Product, sales, installation and maintenance;
- F. Digitization services - document scanning and digitization of sensitive personal data and personal medical data;
- G. Provision of ICT services related to Workplace services (managed office) and Multi-vendor support services (managed maintenance);
- H. Productivity Center Services; Mobile and Internet Services; Logistics and Installation Services
- I. The management and operation of the secure network environment provided by the Defence and National Security Business;

THE STATEMENT OF APPLICABILITY: VERSION 23.0

Original cycle start date:	27-Jun-2002
Expiry date of previous cycle*:	4-Dec-2018
Certification / Recertification Audit date*:	14-Nov-2018
Certification / Recertification cycle start date:	30-Nov-2018

Subject to the continued satisfactory operation of the organization's Management System, this certificate expires on: 4-Dec-2021

Certificate No. IND18.0817/U **Version: 1** **Revision date: 30-Nov-2018**

Certification body address: **5th Floor, 66 Prescott Street, London E1 8HG, United Kingdom.**
Local office: **5th Floor, 66 Prescott Street, London E1 8HG, United Kingdom.**

Further clarifications regarding the scope of this certificate and the applicability of the management system requirements may be obtained by consulting the organisation.
To check this certificate validity please call: **+44 (0) 207 550 89**





FUJITSU SERVICES LIMITED

ISO/IEC 27001:2013

Scope of certification

The information security management, security governance and security risk management of Fujitsu in EMEA, including the provision of corporate functions and infrastructure to enable activities in scope: **THE STATEMENT OF APPLICABILITY: VERSION 23.0**

Site Name / Location	Site Addition Date	Site Address	Site Scope
UK - BRA01	27/06/2002	FUJITSU SERVICES LTD LOVELACE ROAD, BRACKNELL, BERKSHIRE RG12 8SN, UK	A, B, I
UK - BSN01	14/12/2015	FUJITSU SERVICES LTD JAYS CLOSE, VIABLE INDUSTRIAL ESTATE, BASINGSTOKE RG22 4BY, UK	A, B, I
UK - CRE02	27/06/2002	FUJITSU SERVICES LTD INFINITY HOUSE, MALLARD WAY, OFF ELECTRA WAY, CREWE BUSINESS PARK, CREWE, CHESHIRE CW1 6ZQ, UK	A, B,
UK - IRE02	09/05/2014	FUJITSU SERVICES LTD 110/112 HOLYWOOD ROAD, BELFAST BT4 1NU, UK	A, B
UK - IRE11	27/06/2002	FUJITSU SERVICES LTD TRIDENT HOUSE, 301 AIRPORT ROAD WEST, BELFAST BT3 9AE, UK	A, B, C
UK - IRE24	27/06/2002	FUJITSU SERVICES LTD TIMBER QUAY, STRAND ROAD, DERRY, CO LONDONDERRY BT48 7NR, UK	A, B
UK - LON22	27/06/2002	FUJITSU SERVICES 22 BAKER STREET, LONDON, W1U 3BW, UK	A, B
UK - MAN33	27/06/2002	FUJITSU SERVICES LTD CENTRAL PARK OFFICE I, NORTHAMPTON ROAD, MANCHESTER M40 5BP, UK	A, B, C
UK - MAN34	27/06/2002	FUJITSU SERVICES LTD CENTRAL PARK OFFICE II NORTHAMPTON ROAD, MANCHESTER M40 5BP, UK	A, B, C
UK - SDC01	27/06/2002	FUJITSU SERVICES LTD UNITS 2-5 WESTON AVENUE, GRAYS, ESSEX RM20 3FJ, UK	A, B, C, I

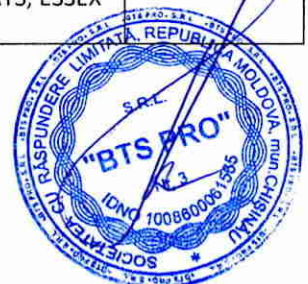

BUREAU VERITAS
Certification



Site Name / Location	Site Addition Date	Site Address	Site Scope
UK - SDC02	27/06/2002	FUJITSU SERVICES LTD GLOBAL SWITCH, GLOBAL SWITCH HOUSE, 3 NUTMEG LANE, LONDON E14 2AX, UK	A, B, C, I
UK - SOL20	4/12/2015	FUJITSU SERVICES LTD FUJITSU TELECOMMUNICATIONS EUROPE LTD. SOLIHULL PARKWAY, BIRMINGHAM BUSINESS PARK BIRMINGHAM B37 7YU, UK	A, B, C, I
UK - STE04	27/06/2002	FUJITSU SERVICES LTD 14 CAVENDISH ROAD, STEVENAGE, HERTFORDSHIRE SG1 2DY, UK	A, B, C, I
UK - STE10	27/06/2002	FUJITSU SERVICES LTD BABBAGE ROAD STEVENAGE, HERTFORDSHIRE SG1 2DY, UK	A, B, C, I
UK - WAK01	09/05/2014	FUJITSU SERVICES LTD WAKEFIELD HOUSE, BOROUGH ROAD, WAKEFIELD WF1 1XU, UK	A, B
UK - WAR13	27/06/2002	FUJITSU SERVICES LTD TRAFALGAR HOUSE TEMPLE COURT, RISLEY, WARRINGTON WA3 6GD, UK	A, B, D
UK - ALN02	30/11/2018	FUJITSU SERVICES LTD ALN02, FUJITSU SERVICES LIMITED, FYRISH HOUSE, DAIL NAN ROCAS, ALNESS, IV17 0PH	A, B
UK - BLA01	30/11/2018	FUJITSU SERVICES LTD BLA01, LANCASTER HOUSE, SHOREBURY POINT, AMY JOHNSON WAY, SQUIRES GATE LANE, BLACKPOOL, FY4 2RJ	A, B
UK - BRA07	30/11/2018	FUJITSU SERVICES LTD BRA07, FUJITSU SERVICES, GLOBE HOUSE, WILLOUGHBY ROAD, BRACKNELL, RG12 8FB	A, B, I
UK - BRS14	30/11/2018	FUJITSU SERVICES LTD BRS14, FUJITSU SERVICES LIMITED, PART GROUND FLOOR, FRESHFORD HOUSE, REDCLIFF STREET, BRISTOL, BS1 6NL	A, B
UK - BSN02	30/11/2018	FUJITSU SERVICES LTD BSN02, FUJITSU SERVICES, GRAFTON HOUSE, GRAFTON WAY, BASINGSTOKE, RG22 6HY	A, B, I





Site Name / Location	Site Addition Date	Site Address	Site Scope
UK – CAF04	30/11/2018	FUJITSU SERVICES LTD CAF04, FUJITSU SERVICES LIMITED, WESTGATE HOUSE, WOMANBY STREET, CASTLE QUARTER, CARDIFF, CF10 1BR	A, B
UK – EDI06	30/11/2018	FUJITSU SERVICES LTD EDI06, FUJITSU SERVICES, WALLACE HOUSE, 1 LOCHSIDE AVENUE, EDINBURGH PARK, EDINBURGH, EH12 9DJ	A, B,
UK – FCY03	30/11/2018	FUJITSU SERVICES LTD FCY03, FUJITSU SERVICES, HEATHER COURT, 6 MAIDSTONE ROAD, FOOTS CRAY, SIDCUP, DA14 5HH	A, B
UK – LEW02	30/11/2018	FUJITSU SERVICES LTD LEW02, FUJITSU SERVICES, SACKVILLE HOUSE, BROOKS CLOSE, LEWES, BN7 2FZ	A, B
UK – NEW09	30/11/2018	FUJITSU SERVICES LTD NEW09, FUJITSU SERVICES LTD, COBALT 3.1, SILVER FOX WAY, COBALT BUSINESS PARK, NEWCASTLE, NE27 0QJ	A, B
UK – WAR08	30/11/2018	FUJITSU SERVICES LTD WAR08, TECHNICAL INTEGRATION CENTRE (TIC), FUJITSU SERVICES, TEMPLE COURT, RISLEY, WARRINGTON, WA3 6GD	A, B
UK – WAR12	30/11/2018	FUJITSU SERVICES LTD WAR12, FUJITSU SERVICES, DOMINION HOUSE, TEMPLE COURT, RISLEY, WA3 6GD	A, B
UK – TEL16	30/11/2018	FUJITSU SERVICES LTD TEL16, HMRC, PLAZA 1, IRONMASTERS WAY, TELFORD, TF3 4NT	A, B
REPUBLIC OF IRELAND – IRE23	30/11/2018	FUJITSU IRELAND, AIRSIDE BUSINESS PARK, SWORDS COUNTY DUBLIN	A

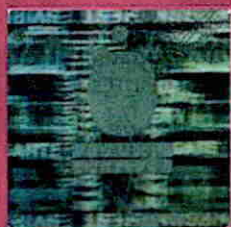

BUREAU VERITAS
Certification



Site Name / Location	Site Addition Date	Site Address	Site Scope
AUSTRIA - VIENNA	04/05/2017	FUJITSU TECHNOLOGY SOLUTIONS GmbH GUGLASSE 15, VIENNA 1110, AUSTRIA	A
BELGIUM - BRUSSELS	04/05/2017	FUJITSU TECHNOLOGY SOLUTIONS S.A/N.V.SQUARE MARIE CURIE 12, ANDERLECHT,1070 BELGIUM	A
CZECH REPUBLIC - PRAGUE	04/05/2017	FUJITSU TECHNOLOGY SOLUTIONS S.R.O. V PARKU 2336/22, PRAHA, 148 00, CZECH REPUBLIC	A
DENMARK - BALLERUP	30/11/2018	FUJITSU A/S DENMARK LAUTRUPBJERG 9, 2750 BALLERUP, DENMARK	A
DENMARK - HASSELAGER	30/11/2018	FUJITSU A/S DENMARK SLETVEJ 68, 8361 HASSELAGER, DENMARK	A
ESTONIA - TARTU	04/05/2017	AS FUJITSU ESTONIA TURU 2, 51014 TARTU, ESTONIA	A, H
ESTONIA - TALLINN	04/05/2017	AS FUJITSU ESTONIA AKADEEMIA TEE 21/G, 12618 TALLINN, ESTONIA	A, H
ESTONIA - TALLINN	04/05/2017	AS FUJITSU ESTONIA MUSTAMÄE TEE 16, 10617 TALLINN, ESTONIA	A, H
FINLAND - HELSINKI	04/05/2017	FUJITSU FINLAND OY MALMINKARTANONKUJA 4 HELSINKI 00390, FINLAND	A, C, D, H
FINLAND - HELSINKI	04/05/2017	FUJITSU FINLAND OY VALIMOTIE 16, 00380 HELSINKI, FINLAND	A, C, D, H
FINLAND - HÄMEENLINNA	04/05/2017	FUJITSU FINLAND OY VANKANLÄHDE 7, 13100 HÄMEENLINNA, FINLAND	A, C, D, H
FINLAND - HYVINKÄÄ	30/11/2018	FUJITSU FINLAND OY MARTINSYRJÄNTIE 3, 05810 HYVINKÄÄ	A, C, D, H
FINLAND - IISALMI	30/11/2018	FUJITSU FINLAND OY TEOLLISUUSKATU 6 74120 IISALMI	A, C, D, H
FINLAND - JOENSUU	04/05/2017	FUJITSU FINLAND OY LYLKOSKENTIE 17, 80130 JOENSUU, FINLAND	A, C, D, H
FINLAND - JOENSUU	30/11/2018	FUJITSU FINLAND OY PENTTILÄNKATU 1F, 12A 80220, JOENSUU	A, C, D, H
FINLAND - JYVÄSKYLÄ	04/05/2017	FUJITSU FINLAND OY MATTILANNIEMI 6-8, 40100 JYVÄSKYLÄ, FINLAND	A, C, D, H



BUREAU VERITAS
Certification



Site Name / Location	Site Addition Date	Site Address	Site Scope
FINLAND - KAJAANI	04/05/2017	FUJITSU FINLAND OY LINNANKATU 6, PL 266, 87101 KAJAANI, FINLAND	A, C, D, H
FINLAND - KEMI	04/05/2017	FUJITSU FINLAND OY TIETOKATU 6, 94600 KEMI, FINLAND	A, C, D, H
FINLAND - KOKKOLA	04/05/2017	FUJITSU FINLAND OY LEVYTIE 7, 67800 KOKKOLA, FINLAND	A, C, D, H
FINLAND - KOTKA	04/05/2017	FUJITSU FINLAND OY HEIKINKATU 7, 48100 KOTKA, FINLAND	A, C, D, H
FINLAND - KOTKA	04/05/2017	FUJITSU FINLAND OY ET. KARJALANTIE 9, 48600 KOTKA, FINLAND	A, C, D, H
FINLAND - KUUSANKOSKI	04/05/2017	FUJITSU FINLAND OY HEMMINTIE 5, 45720 KUUSANKOSKI, FINLAND	A, C, D, H
FINLAND - KUOPIO	04/05/2017	FUJITSU FINLAND OY MICROKATU 1, 70210 KUOPIO, FINLAND	A, C, D, H
FINLAND - LAHTI	04/05/2017	FUJITSU FINLAND OY VAPAUDENKATU 10, 2 KRS, 15110 LAHTI, FINLAND	A, C, D, H
FINLAND - LAHTI	04/05/2017	FUJITSU FINLAND OY MOISIONKATU 4, 15100 LAHTI, FINLAND	A, C, D, H
FINLAND - LAPPEENRANTA	04/05/2017	FUJITSU FINLAND OY VALTAKATU 49, 53100 LAPPEENRANTA, FINLAND	A, C, D, H
FINLAND - LOVIISA	30/11/2018	FUJITSU FINLAND OY SEPPÄLÄNTIE 47, 07900 LOVIISA	A, C, D, H

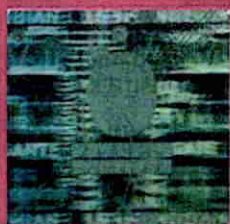

BUREAU VERITAS
Certification



Site Name / Location	Site Addition Date	Site Address	Site Scope
FINLAND – MIKKELI	04/05/2017	FUJITSU FINLAND OY INSINÖÖRINKATU 6, 50100 MIKKELI, FINLAND	A, C, D, H
FINLAND - OULU	04/05/2017	FUJITSU FINLAND OY ELEKTRONIIKKATIE 4, 90590 OULU, FINLAND	A, C, D, H
FINLAND - PORI	04/05/2017	FUJITSU FINLAND OY ETELÄVÄYLÄ 10, LIIKE C, 28610 PORI, FINLAND	A, C, D, H
FINLAND - RAUMA	04/05/2017	FUJITSU FINLAND OY SINKOKATU 11, 26100 RAUMA, FINLAND	A, C, D, H
FINLAND - ROVANIEMI	04/05/2017	FUJITSU FINLAND OY ROVAKATU 11, 96100 ROVANIEMI, FINLAND	A, C, D, H
FINLAND - SALO	30/11/2018	FUJITSU FINLAND OY SALITUNKATU 2, 24100 SALO	A, C, D, H
FINLAND - SEINÄJOKI	30/11/2018	FUJITSU FINLAND OY KAUPPANELIÖ 13, 60120 SEINÄJOKI	A, C, D, H
FINLAND - TAMPERE	04/05/2017	FUJITSU FINLAND OY FINLAYSONINKATU 5, 33210 TAMPERE, FINLAND	A, C, D, H
FINLAND - TAMPERE	30/11/2018	FUJITSU FINLAND OY BIOKATU 12 33530 TAMPERE	A, C, D, H
FINLAND - TURKU	04/05/2017	FUJITSU FINLAND OY TRIVIMUM, LEMMINKÄISENKATU 32, 20520 TURKU, FINLAND	A, C, D, H
FINLAND - TURKU	04/05/2017	FUJITSU FINLAND OY MUSTIONKATU 2, 20750 TURKU, FINLAND	A, C, D, H
FINLAND - VAASA	04/05/2017	FUJITSU FINLAND OY AIRPORT PARK, YRITTÄJÄNKATU 15, 65380 VAASA, FINLAND	A, C, D, H
FINLAND - VANTAA	04/05/2017	FUJITSU FINLAND OY MITTALINJA 1, 01260 VANTAA, FINLAND	A, C, D, H
FRANCE - ASNIERES	04/05/2017	FUJITSU TECHNOLOGY SOLUTIONS RIVER PLAZA, 29 QUAI AULAGNIER, 92600 ASNIERES CEDEX,	A
GERMANY - AUGSBURG	04/05/2017	FUJITSU TECHNOLOGY SOLUTIONS GmbH BUERGERMEISTER-ULRICH-STRASSE 100, 86199 AUGSBURG, GERMANY	A, C
GERMANY - MUNICH	04/05/2017	FUJITSU TECHNOLOGY SOLUTIONS GmbH MIES-VAN-DER-ROHE-STRASSE 8, 80807 MÜNCHEN, GERMANY	A, C



BUREAU VERITAS
Certification



Site Name / Location	Site Addition Date	Site Address	Site Scope
GERMANY – NURENBURG	04/05/2017	FUJITSU TECHNOLOGY SOLUTIONS GmbH COLMBERGER STRASSE 2, 90451 NÜRNBERG, GERMANY	A, C
GERMANY – HANOVER	04/05/2017	FUJITSU TECHNOLOGY SOLUTIONS GmbH HILDESHEIMER STRASSE 25, 30880 HANNOVER/LAATZEN, GERMANY	A, C
GERMANY – HAMBURG	04/05/2017	FUJITSU TECHNOLOGY SOLUTIONS GmbH HINDENBURGSTRASSE 49, 22297 HAMBURG, GERMANY	A, C
GERMANY - NECKARSULM	04/05/2017	FUJITSU TDS GmbH KONRAD-ZUSE-STRASSE 16, 74172 NECKARSULM, GERMANY	A, C, D
GERMANY - STUTTGART	04/05/2017	FUJITSU TECHNOLOGY SOLUTIONS GmbH LOFFELSTRASSE 40, 70597 STUTTGART, GERMANY	A, C
GERMANY - FRANKFURT	04/05/2017	FUJITSU TECHNOLOGY SOLUTIONS GmbH LYONER STRASSE 9, 60528 FRANKFURT, GERMANY	A, C
GERMANY - BERLIN	04/05/2017	FUJITSU TECHNOLOGY SOLUTIONS GmbH WOHLRABEDAMM 32, HAUS 32, 13629 BERLIN, GERMANY	A, C
GERMANY – WILHELM	30/11/2018	Fujitsu TDS GmbH WILHELM - MAYBACH STR. 7, 74196 NEUENSTADT AM KOCHER, GERMANY	A, C
GREECE - MAROUSSI	04/05/2017	FUJITSU TECHNOLOGY SOLUTIONS A.E48, EGIALIAS STR. ATHENS, 15125 GREECE	A, E, F
HUNGARY - BUDAPEST	04/05/2017	FUJITSU TECHNOLOGY SOLUTIONS GMBH GIZELLA ÚT 51-57, 1143 BUDAPEST, HUNGARY	A
ITALY - MILAN	04/05/2017	FUJITSU TECHNOLOGY SOLUTIONS SPA CENTRO LEONI, PALAZZO A VIA SPADOLINI 5, 20141 MILAN	A, G
ITALY - ROME	04/05/2017	FUJITSU TECHNOLOGY SOLUTIONS SPA VIA LAMARO 13, 00173 ROME	A, G
LUXEMBOURG - CAPELLEN	30/11/2018	FUJITSU TECHNOLOGY SOLUTIONS (LUXEMBOURG) S.A. PARC D'ACTIVITÉS CAPELLEN , 89C RUE PAFEBRUCH, LUXEMBOURG 8308	A, F

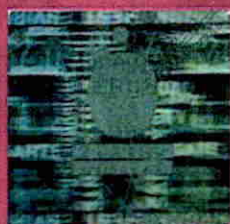



Site Name / Location	Site Addition Date	Site Address	Site Scope
NETHERLANDS - MAARSSEN	04/05/2017	FUJITSU TECHNOLOGY SOLUTIONS B.V. HET KWADRANT 1, MAARSSEN, 3606 AZ, NETHERLANDS	A
NORWAY - OSLO	04/05/2017	FUJITSU NORWAY AS OSTENSJOVEIEN 32, PO BOX 6210, ETTERSTAD, OSLO, 667, NORWAY	A
POLAND - WARSAW	04/05/2017	FUJITSU TECHNOLOGY SOLUTIONS SP. Z O.O. OXYGEN PARK, 137 JUTRZENKI STREET, 02-231 WARSZAWA, POLAND	A
PORTUGAL - LISBON	04/05/2017	FUJITSU TECHNOLOGY SOLUTIONS, LDA EDIFICIO COLOMBO, TORRE ORIENTE, AVENIDA DO COLEGIO MILITAR, Nº 37F- Nº 2 PISO, 1500-180 LISBON, PORTUGAL	A
SOUTH AFRICA - RIVONIA	04/05/2017	FS INFRASTRUCTURE HOLDINGS (PTY) LTD. INCLUDES SUBSIDIARIES: FUJITSU SERVICES (PTY) LTD. & FUJITSU SERVICES CORE (PTY) LTD. 96 14TH ROAD, ERAND GARDENS, MIDRAND IN JOHANNESBURG, SOUTH AFRICA	A
SPAIN - MADRID	04/05/2017	FUJITSU TECHNOLOGY SOLUTIONS S.A. CAMINO CERRO DE LOS GAMOS, 1, POZUELO DE ALARCON , MADRID, 28224 , SPAIN	A, C
SWEDEN - UPPSALA	04/05/2017	FUJITSU SWEDEN AB BANGÅRDSGATAN 13, 753 20, UPPSALA, SWEDEN	A, E, G
SWEDEN - LULEÅ	04/05/2017	FUJITSU SWEDEN AB BANVÄGEN 9, 973 46, LULEÅ, SWEDEN	A, E, G
SWEDEN - JÖNKÖPING	04/05/2017	FUJITSU SWEDEN AB BATALJONSGATAN 8, 553 05, JÖNKÖPING, SWEDEN	A, E, G
SWEDEN - KARLSKRONA	04/05/2017	FUJITSU SWEDEN AB BLEKINGEGATAN 3, 371 34, KARLSKRONA, SWEDEN	A, E, G
SWEDEN - KALMAR	04/05/2017	FUJITSU SWEDEN AB DRAGONVÄGEN 13, 392 39, KALMAR, SWEDEN	A, E, G

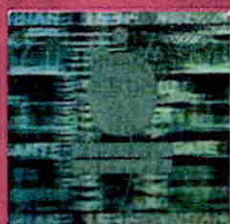

BUREAU VERITAS
Certification



Site Name / Location	Site Addition Date	Site Address	Site Scope
SWEDEN - SUNDSVALL	04/05/2017	FUJITSU SWEDEN AB ESPLANADEN 25, 852 36, SUNDSVALL, SWEDEN	A, E, G
SWEDEN - MALMÖ	04/05/2017	FUJITSU SWEDEN AB FLINTRÄNNEGATAN 21, 211 24, MALMÖ, SWEDEN	A, E, G
SWEDEN - LINKÖPING	04/05/2017	FUJITSU SWEDEN AB GOTTORPSGATAN 1, 582 73, LINKÖPING, SWEDEN	A, E, G
SWEDEN - ESKILSTUNA	04/05/2017	FUJITSU SWEDEN AB GUSTAFSVÄGEN 2, 633 46, ESKILSTUNA, SWEDEN	A, E, G
SWEDEN - SOLLENTUNA	04/05/2017	FUJITSU SWEDEN AB HAMMARBACKEN 4B, 191 49, SOLLENTUNA, SWEDEN	A, E, G
SWEDEN - MALMÖ	04/05/2017	FUJITSU SWEDEN AB HYLLIE STATIONSTORG 13, 215 32, MALMÖ, SWEDEN	A, E, G
SWEDEN - TROLLHÄTTAN	04/05/2017	FUJITSU SWEDEN AB INDUSTRIGATAN 11, 451 37, TROLLHÄTTAN, SWEDEN	A, E, G
SWEDEN - GÖTEBORG	04/05/2017	FUJITSU SWEDEN AB JOHAN WILLINS GATA 8, 416 64, GÖTEBORG, SWEDEN	A, E, G
SWEDEN - MÖLNDAL	04/05/2017	FUJITSU SWEDEN AB JOHANNESFREDSGATAN 4, 431 53, MÖLNDAL, SWEDEN	A, E, G
SWEDEN - KISTA	04/05/2017	KISTA ALLÉVÄG 1, 164 55, KISTA, SWEDEN	A, E, G
SWEDEN - GÄVLE	04/05/2017	FUJITSU SWEDEN AB NYGATAN 18, 803 20, GÄVLE, SWEDEN	A, E, G
SWEDEN - LINKÖPING	04/05/2017	FUJITSU SWEDEN AB REPSLAGAREGATAN 6, 582 22, LINKÖPING, SWEDEN	A, E, G
SWEDEN - VÄXJÖ	04/05/2017	FUJITSU SWEDEN AB SJÖUDDEVÄGEN 4, 352 46, VÄXJÖ, SWEDEN	A, E, G
SWEDEN - ÖSTERSUND	04/05/2017	FUJITSU SWEDEN AB SPLINTVÄGEN 5A, 831 72, ÖSTERSUND, SWEDEN	A, E, G

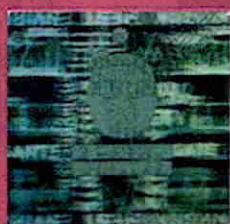

BUREAU VERITAS
Certification



Site Name / Location	Site Addition Date	Site Address	Site Scope
SWEDEN - VÄSTERÅS	04/05/2017	FUJITSU SWEDEN AB STANSARGRÄND 6, 721 30, VÄSTERÅS, SWEDEN	A, E, G
SWEDEN - UMEÅ	04/05/2017	FUJITSU SWEDEN AB STORGATAN 67, 903 30, UMEÅ, SWEDEN	A, E, G
SWEDEN - KALMAR	04/05/2017	FUJITSU SWEDEN AB TRÄDGÅRDSGATAN 16, 392 35, KALMAR, SWEDEN	A, E, G
SWEDEN - KRISTIANSTAD	04/05/2017	FUJITSU SWEDEN AB VÄVERIGATAN 2, 291 54, KRISTIANSTAD, SWEDEN	A, E, G
SWEDEN - KARLSTAD	04/05/2017	FUJITSU SWEDEN AB LAGEGRENS GATA 2, 652 26, KARLSTAD, SWEDEN	A, E, G
SWITZERLAND - REGENSDORF	04/05/2017	FUJITSU TECHNOLOGY SOLUTIONS AG ALTHARDSTRASSE 80, 8105 REGENSDORF, SWITZERLAND	A, E, G
TURKEY - ISTANBUL	04/05/2017	FUJITSU TECHNOLOGY SOLUTIONS BILISIM LIMITED SIRKETI, FSM MAH. POLIGON CAD. NO:8A BUYAKA2 SITESI KULE 1 KAT:12 34771 ÜMRANIYE/ISTANBUL, TURKEY	A
USA - DALLAS	30/11/2018	FUJITSU AMERICA, INC WATERVIEW DATACENTER, 17201 WATERVIEW PARKWAY, DALAS, TX 75252.	C

Certificate No.

IND18.0817/U

Version: 1 Revision date: 30-Nov-2018

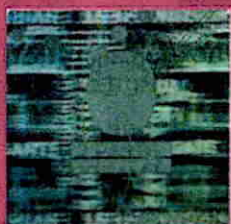



FUJITSU COMPONENT LIMITED

This is a multi-site certificate, additional site(s) are listed on the next page(s)

SHINAGAWA SEASIDE PARK TOWER, 12-4,
HIGASHI-SHINAGAWA 4-CHOME, SHINAGAWA-KU, TOKYO, 140-0002, JAPAN

Bureau Veritas Certification Holding SAS -UK Branch certifies that the Management System of the above organisation has been audited and found to be in accordance with the requirements of the management system standards detailed below

ISO9001:2015, JIS Q 9001:2015

Scope of certification

DESIGN AND MANUFACTURE OF RELAYS.

Original cycle start date: **03 JUNE 1999**
Expiry date of previous cycle: **N/A**
Recertification Audit date: **12 JANUARY 2018**
Recertification cycle start date: **30 JUNE 2018**
Subject to the continued satisfactory operation of the organisation's Management System,
this certificate expires on: **29 JUNE 2021**

Certificate No. **4084778**

Version: **2.0**

Revision date: **07 MAY 2019**



0008

Certification body address: 5th Floor, 66 Prescott Street, London, E1 8HG, United Kingdom

Local office: Bureau Veritas Japan Co., Ltd. Certification Division

KRC bldg. 8F, 18, Nihon-odori, Naka-ku, Yokohama, 231-0021, Japan

Further clarifications regarding the scope of this certificate and the applicability of the management system requirements may be obtained by consulting the organisation.

To check this certificate validity please call: +81 (0)45-651-4784



FUJITSU COMPONENT LIMITED

ISO9001:2015, JIS Q 9001:2015

Scope of certification

DESIGN AND MANUFACTURE OF RELAYS.

Site Name	Site Address	Site Scope
FUJITSU COMPONENT LIMITED HEAD OFFICE	SHINAGAWA SEASIDE PARK TOWER, 12-4, HIGASHI-SHINAGAWA 4-CHOME, SHINAGAWA-KU, TOKYO, 140-0002, JAPAN	SALES, PRODUCT CONTROL
FUJITSU COMPONENT LIMITED ENGINEERING & TECHNICAL DEVELOPMENT CENTER	1174, SUZAKA, OAZA, SUZAKA-SHI, NAGANO, 382-0000, JAPAN	DEVELOP OF ELECTRIC RELAY, QUALITY ASSURANCE, PURCHASING
FUJITSU COMPONENT LIMITED NAGANO DEVELOPMENT CENTER	36, OAZA-KITA-OWARIBE, NAGANO-SHI, NAGANO, 381-0014, JAPAN	QUALITY ASSURANCE, LABORATORY, CALIBRATION
CHIKUMA TSUSHIN INDUSTRY CO., LTD.	1111-1, SETO, SAKU-SHI, NAGANO, 385-0035, JAPAN	PRODUCT OF ELECTRIC RELAY PARIATF
MIYAZAKI FUJITSU COMPONENTS CO., LTD.	1011, HIGASHIBEMBUN-OTSU, NICHINAN-SHI, MIYAZAKI, 889-2521, JAPAN	PRODUCT OF ELECTRIC RELAYS
FUJITSU COMPONENTS EUROPE B.V.	DIAMANTLAAN 25, 2132 WV HOOFFDORP, NETHERLANDS	SALES
FUJITSU COMPONENTS AMERICA, INC.	2290 NORTH FIRST STREET, SUITE 212, SAN JOSE, CA 95131, USA	SALES, DISTRIBUTION, WAREHOUSING

Certificate No. 4084778

Version : 2.0

Revision date: 07 MAY 2019



Certification body address: 5th Floor, 66 Prescott Street, London, E1 8HG, United Kingdom
Local office: Bureau Veritas Japan Co., Ltd. Certification Division
KRC bldg. 8F, 18, Nihon-odori, Naka-ku, Yokohama, 231-0021, Japan

Further clarifications regarding the scope of this certificate and the applicability of the management system requirements may be obtained by consulting the organisation.
To check this certificate validity please call: +81 (0)45-651-4784





FUJITSU COMPONENT LIMITED

ISO9001:2015, JIS Q 9001:2015

Scope of certification

DESIGN AND MANUFACTURE OF RELAYS.

Site Name	Site Address	Site Scope
FUJITSU ELECTRONIC COMPONENTS (SHANGHAI) CO., LTD.	4306 B.M. INTER CONTINENTAL BUSINESS CENTER, 100 YUTONG ROAD, SHANGHAI, 200070, CHINA	SALES
FUJITSU COMPONENTS KOREA LIMITED	#403, 180, PANGYOYEOK-RO, BUNDANG-GU, SEONGNAM-SI, GYEONGGI-DO, REPUBLIC OF KOREA	SALES
CHIKUMA TSUSHIN INDUSTRY CO., LTD. NOZAWA PLANT	560, HARA, SAKU-SHI, NAGANO, 385-0052, JAPAN	PLATING
MIYAZAKI FUJITSU COMPONENTS CO., LTD. OBI PLANT	294, KUSUBARU, NICHINAN-SHI, MIYAZAKI, 889-2514, JAPAN	PRODUCT OF ELECTRIC RELAYS
MIYAZAKI FUJITSU COMPONENTS CO., LTD. HIDAKAZIMA PLANT	345-5, HIGASHIBEMBUN-OTSU, NICHINAN-SHI, MIYAZAKI, 889-2521, JAPAN	PRODUCT OF ELECTRIC RELAY PARIATF

Certificate No. **4084778**

Version : **2.0**

Revision date: **07 MAY 2019**



0008

Certification body address: 5th Floor, 66 Prescott Street, London, E1 8HG, United Kingdom
Local office: Bureau Veritas Japan Co., Ltd. Certification Division
KRC bldg. 8F, 18, Nihon-odori, Naka-ku, Yokohama, 231-0021, Japan

Further clarifications regarding the scope of this certificate and the applicability of the management system requirements may be obtained by consulting the organisation.
To check this certificate validity please call: +81 (0)45-651-4784



Certificate

Fujitsu SELECT Expert

FUJITSU

BTS PRO S.R.L.

Настоящий сертификат подтверждает, что указанная выше компания отвечает наивысшим стандартам качества Fujitsu. Обладатели статуса SELECT Expert имеют сертификаты в одной или нескольких областях специализации: **SELECT Expert Servers, Mobility Solutions, Workstations, Advanced Client Solutions, Virtual Client Computing.**

Они являются сертифицированными экспертами в области конфигурирования и установки, а также консультантами и поставщиками широкого спектра сервисов, связанных с продуктами и решениями Fujitsu. Обладатели статуса SELECT Expert имеют доступ к нашим специализированным техническим ресурсам и другим инструментам, которые помогают добиться максимальной окупаемости ИТ-инвестиций клиентов.

Мы считаем, что решение стать участником партнерской программы Fujitsu со статусом SELECT Expert - это важная инвестиция в будущее вашего бизнеса.

Москва, 10.03.2020

Сертификат действителен до 31.03.2021



Veerle Limbos
Vice President
Global Channel
Service Platform Business



Fridlyand Vitaly
Vice President
Fujitsu Russia &
CIS



Ekaterina Zolotareva
Channel Director Fujitsu
Russia & CIS

shaping tomorrow with you





ISO 9001:2015

The NetApp Quality Management System is certified to ISO 9001:2015. The scope of the NetApp certification is the Design and Manufacture of High Performance Network Data Storage Devices.

NetApp Management Systems have been registered to ISO 9001 certification since May 1997. Most recently, NetApp received a certificate for registration to ISO 9001:2015 in Nov 20, 2017.

- [ISO 9001 Quality Policy Statement](#)
- [ISO 9001 Certificate](#)

ISO 14001:2015

The NetApp Environmental Management System (EMS) is a continual cycle of planning, implementing, reviewing, and improving NetApp processes and actions to meet environmental obligations and objectives. NetApp conforms to the Environmental Management System Standard ISO 14001:2015.

- [ISO 14001 Environmental Policy Statement](#)
- [ISO 14001 Certificate](#)

[Request](#) additional information about NetApp's environmental certifications.





June 1, 2017

To Whom It May Concern:

NetApp has a comprehensive management program in place to ensure our products conform to applicable RoHS (European Union's Restriction of Hazardous Substances) directives. NetApp manufactures a wide range of products; a large number of subassemblies and components are purchased from other manufacturers. NetApp strives to make sure all our products meet applicable marking requirements when a product is shipped to the customer. NetApp continually monitors for changes in applicable requirements, however, NetApp assumes no liability for changing regulatory requirements after a product has been supplied to the customer.

NetApp's RoHS compliance approach includes the following elements and requirements:

1. For products designated by NetApp to be RoHS compliant, NetApp specifies and designs the product to use materials and parts that conform to the RoHS directive.
2. All NetApp suppliers of RoHS compliant products must provide NetApp a declaration that the particular products supplied meet the RoHS directive.
3. NetApp follows a detailed product qualification process for all products, which includes materials and specification reviews and audits of manufacturing lines.

Directive 2011/65/EU [DIRECTIVE 2011/65/EU OF THE EUROPEAN PARLIAMENT AND OF THE COUNCIL of 8 June 2011 (aka RoHS 2)] states that the procedures for assessing conformity of EEE subject to the Directive will fall under the common framework of the EU and will become a CE marking requirement. As such, the NetApp CE Declaration of Conformity for each product shipped after January 1, 2013 includes certification of conformity to Directive 2011/65/EU.

Directive 2015/863/EU amended Annex II of Directive 2011/65/EU by adding four new substances to the list of restricted substances. The four substances are the phthalates DEHP, BBP, DBP, and DIBP. The restriction goes into effect 22 July 2019 for NetApp products. NetApp products shipped after 21 July 2019 will be in compliance with this amendment.





ROHS Certification

For customers who need to file a copy of EU RoHS certification for auditing purposes, we offer the service (after purchase) to print a certificate for their purchased systems which specifically details the hardware parts in their system. This includes a formal statement stating that the parts meet the EU RoHS directive.

If you have any questions concerning this letter, please contact your NetApp Sales Representative.

Sincerely,

A handwritten signature in cursive script that reads 'Donald Goddard'.

Donald Goddard
Environmental Compliance Manager





CERTIFICATE OF ACHIEVEMENT

Constantin Sirbu

has successfully completed the requirements to be recognized as a

**NetApp Certified Data Administrator, Data
ONTAP 7-Mode**

George Kurian, CEO



Certified Date: July 16, 2012

Candidate ID: NETAPP00038248

Validation Number: L92VMK121MV4K17W

Validate at www.netapp.com/verifycert

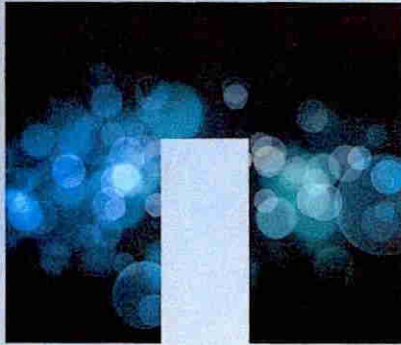

CERTIFICATE OF ACHIEVEMENT

Constantin Sirbu

has successfully completed the requirements to be recognized as a

**NetApp Certified Implementation Engineer
- SAN Specialist, Data ONTAP 7-Mode**

George Kurian, CEO



Certified Date: November 21, 2013

Candidate ID: NETAPP00038248

Validation Number: YNPN6DBKDE4Q13G0

Validate at www.netapp.com/verifycert

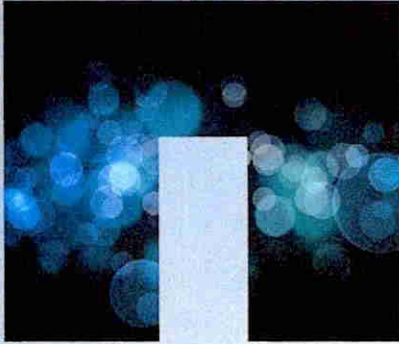

CERTIFICATE OF ACHIEVEMENT

Andrei Ceban

has successfully completed the requirements to be recognized as a

NetApp Certified Support Engineer

George Kurian, CEO



Certified Date: May 5, 2017

Expiration Date: January 18, 2022

Candidate ID: NETAPP00060413

Validation Number: 95LM01BCL1EE129H

Validate at www.netapp.com/verifycert

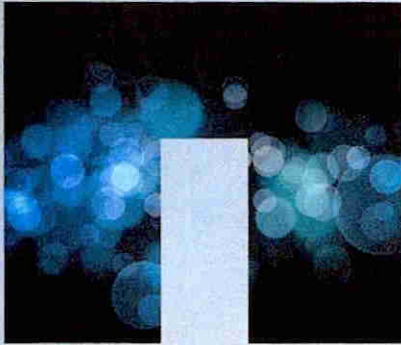

CERTIFICATE OF ACHIEVEMENT

Andrei Ceban

has successfully completed the requirements to be recognized as a

**NetApp Certified Support Engineer,
ONTAP Specialist**

George Kurian

George Kurian, CEO



Certified Date: October 18, 2019

Expiration Date: January 18, 2022

Candidate ID: NETAPP00060413

Validation Number: 09SFFVLK1MFE1XWB

Validate at www.netapp.com/verifycert

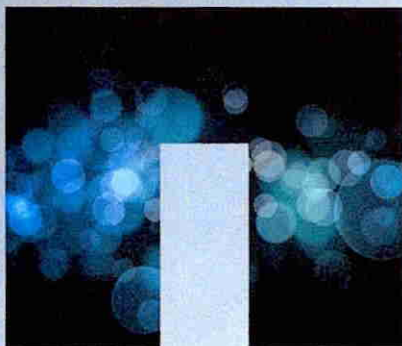

CERTIFICATE OF ACHIEVEMENT

Andrei Ceban

has successfully completed the requirements to be recognized as a

NetApp Certified Technology Associate

George Kurian, CEO



Certified Date: November 22, 2019

Expiration Date: February 22, 2022

Candidate ID: NETAPP00060413

Validation Number: HZJ6QE61KMF41D3H

Validate at www.netapp.com/verifycert



Certificate of Achievement

Constantin Sirbu

has successfully completed the requirements to be recognized as a

NetApp Certified Data Management Administrator

on

2012-Jul-16

Certificate ID: L92VMK121MV4K17W



Tom Georgens, CEO



GOLD PARTNER

Authorized Partner

