

## Statement manufacturer and authorization regarding application

This statement must only be sent with new "00" applications. This applies to both the statements that the application has not been submitted to another authority and the authorization of the applicant. If the authorized party is changed in the meantime (i.e. in case of an extension or correction request), this declaration must be filled in again.

1 **EC & UNECE type-approval number** : E4-54R-0023104 Ext.08

2  **Manufacturer/**  **Manufacturer's representative** <sup>(1)</sup>

3 Company name : Xingyuan Tire Group Co., Ltd.

4 Name authorized person : Liu Fengzhen

5 Job title : Engineer

6 E-mail address : liufengzhen@fullruntyre.com

7 Address manufacturer : Xishui Industrial Zone Guangrao County, Dongying City Shandong Province 257336

8 Country : China

### 9 **Statement**

10 Hereby : Liu Fengzhen ,

11 declares on behalf of the manufacturer : Xingyuan Tire Group Co., Ltd. ,

12 for the application with type-approval number : E4-54R-0023104 Ext.08 ,

13 the following:

14 a) the manufacturer has not applied for an EC & UNECE type-approval for the same type to any other approval authority, and no other approval authority granted the manufacturer such an approval;

15 b) no approval authority has refused to grant type-approval of that type;

16 c) no approval authority has withdrawn type-approval of that type;

17 d) the manufacturer has not revoked an application for a type-approval of that type.

### 18 **Authorization regarding handling of this application (if applicable)** <sup>(2)</sup>

19 Company name : TÜV SÜD Certification and Testing (China) Co., Ltd. Shanghai Branch

20 E-mail address : Xiaopeng.Li@tuvsud.com

21 Address : 3-13, No.151 Heng Tong Road, 200070, Shanghai

22 Country : China

### 23 **Authorization**

24 By means of this

declaration, I : Liu Fengzhen ,

25 on behalf of : Xingyuan Tire Group Co., Ltd. ,

26 authorizes : TÜV SÜD Certification and Testing (China) Co., Ltd. Shanghai Branch ,

27 to respectively apply for a type-approval with type-approval number:

E4-54R-0023104 Ext.08 ,

28 handle all communication concerning this application and receive the type-approval certificate.

29 **Date**

**Place**

**Name:**

30 June 30, 2021

Dongying City, China

Xingyuan Tire Group Co.,Ltd.

31 On their behalf, signature : *Liu Fengzhen*

32 Name : Liu Fengzhen

<sup>(1)</sup> Mark the specific checkbox.

<sup>(2)</sup> This authorization only concerns the application procedure and all activities that are directly or indirectly related to this procedure. If and insofar as other procedures, including the lodging of objections, are deemed necessary, a new authorization must be submitted in respect of that specific procedure.

**THE NETHERLANDS**  
(N E D E R L A N D)**COMMUNICATION**Concerning <sup>(1)</sup>:

- ~~approval granted~~
- approval extended
- ~~approval refused~~
- ~~approval withdrawn~~
- ~~production definitely discontinued~~

of a type of tyre for motor vehicles pursuant to Regulation number 54.

**Approval number: E4-54R-0023104 Ext.08**

1. Manufacturer's name and address : Xingyuan Tire Group Co., Ltd.  
Xishui Industrial Zone, Guangrao County,  
Dongying City, Shandong Province 257336  
China (PRC)
2. Tyre type designation <sup>(2)</sup>
  - 2.1. Brand name(s)/trademark(s) : HUALU or ANNAITE or XINGYUAN or  
GUOBAO or QIANGWEI or GUANGDA or  
ANGUANGDA or HILO or FULLRUN or  
ANTYRE or AMBERSTONE or BENTENG or  
INFINITY or TURNPIKE or AUFINE
  - 2.2. Trade description (s)/Commercial  
name(s) : 100 or 300 or 366 or 766 or 786 or TB906 or  
TB786 or SL602 or SL366 or SL766 or SL786 or  
AL606 or 668 or SL668 or TB766+ or TB766 or  
TB875 or TB655 or TB762 or TB877 or S200 or  
TB878 or S900 or AF177 or AF667 or AF18 or  
AF867 or TB668 or 311 or HG101 or AG102 or  
SG103 or TB899 or TB897 or IXA777+
3. If applicable, name and address of the  
manufacturer's representative : Not applicable
4. Summarized description:
  - 4.1. Size of tyre : 315/80R22.5



**Approval number: E4-54R-0023104 Ext.08**

- 4.2. Category of use : normal/~~snow~~/special<sup>(1)</sup>
- 4.3. Structure : ~~diagonal (bias ply)~~/radial<sup>(1)</sup>
- 4.4. Tyre class : ~~E2~~/C3<sup>(1)</sup>
- 4.5. Speed category symbol
- 4.5.1. nominal : M
- 4.5.2. additional (if applicable) : Not applicable
- 4.6. Load-capacity indices:
- 4.6.1. Corresponding to nominal speed:
- single : 157
  - twinned (dual) : 154
- 4.6.2. Corresponding to additional speed:
- single : ---
  - twinned (dual) : ---
5. Technical service and, where applicable, test laboratory approved for purposes of approval or of verification of conformity : TÜV SÜD Auto Service GmbH  
Westendstraße 199  
D-80686 München
6. Date of report issued by that service : 2020-07-07;  
2021-07-08
7. Number of report issued by that service : 86-R54-2582/20-00;  
21-01195-CX-SHA-00
8. Reason(s) for extension (if applicable) : Addition of tread pattern  
Change of technical service
9. Any remarks : ---



**Approval number: E4-54R-0023104 Ext.08**

10. Place : Zoetermeer
11. Date : 22 July 2021
12. Signature :



T. H. K. Spatz

13. Annexed to this communication is a list of documents in the approval file deposited at the administrative service having delivered the approval and which can be obtained upon request.
- Application form relating to ECE approval for a pneumatic tyre pursuant to Regulation number 54.
  - The drawing of the tyre's sidewalls, tread and dimensioned cross-section.
  - The test report as mentioned in item 7.

---

<sup>(1)</sup> Strike out what does not apply.

<sup>(2)</sup> A list of brand name(s)/trademark(s) or Trade description(s)/ Commercial name(s) may be annexed to this communication.

Test report No.: 21-01195-CX-SHA-00  
Manufacturer: Xingyuan Tire Group Co., Ltd.  
Type: 315/80R22.5 157/154M



## Test Report

**No.: 21-01195-CX-SHA-00**

Test of a type of component  
with regard to UN/ECE Regulation No.  
**54**  
including all amendments up to  
**supplement 23 to the 00 series**

Approval subject:  
**pneumatic tyres**  
**for commercial vehicles and their trailers**  
Stage of completion:  
**N/A**

Approval status	
<input type="checkbox"/>	Granting of a type approval
<input checked="" type="checkbox"/>	Extension/correction to type approval no. : E4-54R-0023104 Ext.08

Test report No.: 21-01195-CX-SHA-00  
Manufacturer: Xingyuan Tire Group Co., Ltd.  
Type: 315/80R22.5 157/154M



## I. General

Name and address of manufacturer : Xingyuan Tire Group Co., Ltd.  
Xishui Industrial Zone, Guangrao County  
Dongying City, Shandong Province 257336  
China (PRC)

Brand name(s)/trademark(s) : HUALU or ANNAITE or XINGYUAN or GUOBAO  
or QIANGWEI or GUANGDA or ANGUANGDA or  
HILO or FULLRUN or ANTYRE or AMBERSTONE  
or BENTENG or INFINITY or TURNPIKE or  
AUFINE

Trade description (s)/Commercial  
name(s) : 100 or 300 or 366 or 766 or 786 or TB906 or  
TB786 or SL602 or SL366 or SL766 or SL786 or  
AL606 or 668 or SL668 or TB766+ or TB766 or  
TB875 or TB655 or TB762 or TB877 or S200 or  
TB878 or S900 or AF177 or AF667 or AF18 or  
AF867 or TB668 or 311 or HG101 or AG102 or  
SG103 or TB899 or TB897 or IXA777+

Name and address of representative: : Not applicable

Size of tyre: : 315/80R22.5 157/154M

Tyre class: : C2/C3

Location of the approval mark: : On the sidewall

## II. Test results

Refer to the Annex II

## III. Enclosures

Information document No. ECE-2021-XY001 dated 2021-06-30 (yyyy-mm-dd)

## IV. Statement of conformity

The mentioned information folder and the type described therein are in accordance with the test basis mentioned above. The worst-case was selected in accordance with document "Requirements for Test Reports (AS-PB-T-02)".

The test report may be reproduced and published in full and by the client only. It can be reproduced partially with the written permission of the test laboratory only.

Test report No.: 21-01195-CX-SHA-00  
Manufacturer: Xingyuan Tire Group Co., Ltd.  
Type: 315/80R22.5 157/154M



TÜV SÜD Auto Service GmbH is designated as Technical Service by:

Approval authority	Country	Registration number
Kraftfahrt-Bundesamt (KBA)	Germany	KBA-P 00100-10
Vehicle Certification Agency (VCA)	United Kingdom	VCA-TS-006
Approval Authority of the Netherlands (RDW)	The Netherlands	RDWT-082-xx
National Standards Authority of Ireland (NSAI)	Ireland	Technical Service Number: 49
Société Nationale de Certification et d'Homologation (SNCH)	Luxembourg	13/B(g)

München, 2021-07-08 (yyyy-mm-dd)



Xiaopeng Li



Auto Service

Test report No.: 21-01195-CX-SHA-00  
Manufacturer: Xingyuan Tire Group Co., Ltd.  
Type: 315/80R22.5 157/154M

---

## Annex I Reason of Extension

Correction of : ---

Modification of : Technical service

Addition of : Tread pattern

Deletion of : ---



## Annex II Test results

### 1. Description of the test object

- 1.1. Trade mark : HILO
- 1.2. Tread pattern : 366
- 1.3. Plies  
Tread : 1 Steel +3 Steel  
Side wall : 1 Steel
- 1.4. Tyre-size designation : 315/80R22.5
- 1.5. Category of use : Normal/~~snow~~/special
- 1.6. For the tyre belonging to the category of use "special use tyre" those which bears the inscription M+S or M.S or M&S : Not applicable
- 1.7. Structure : ~~Diagonal (bias-ply)~~/radial
- 1.8. Speed category symbol : Nominal: M, additional: ---
- 1.9. Load-capacity indexes  
Corresponding to nominal speed : Single: 157 , twinned: 154  
Corresponding to additional speed : Single: --- , twinned: ---
- 1.10. The inflation pressure for the dimension measurement and for the load/speed endurance test pressure : 900 kPa
- 1.11. Indication : Tubeless/~~tube type~~
- 1.12. Regroovable : Yes/~~no~~
- 1.13. Date of manufacture : 1712

### 2./3. Test conditions/Test results

The extension has no negative influence to test results mentioned in approval with No. E4-54R-0023104 Ext.07 and the relevant test report with No. 86-R54-2582/20-00 was issued by TÜV Rheinland Krafftahrt GmbH. Therefore, the results are remaining valid.

4. Place and date of the test : Shanghai, P.R. China  
2021-07-08 (yyyy-mm-dd)

### 5. Comments and remarks

- 5.1. Test results refer to measurements : Pass/ ~~Fail~~



Auto Service

Test report No.: 21-01195-CX-SHA-00  
Manufacturer: Xingyuan Tire Group Co., Ltd.  
Type: 315/80R22.5 157/154M

---

5.2. Remarks concerning extension : Not applicable

Information document No.: ECE-2021-XY001

**APPLICATION FOR EXTENSION APPROVAL OF A TYPE OF PNEUMATIC TYRE  
ACCORDING TO ECE REGULATION No.54, 00 SERIES OF AMENDMENTS**

1. Manufacturer's name and address : Xingyuan Tire Group Co., Ltd.  
Xishui Industrial Zone Guangrao County,  
Dongying City Shandong Province 257336  
China (PRC)
2. Tyre type designation:
- 2.1. Brand name(s)/trademark(s) : HUALU;ANNAITE;XINGYUAN;GUOBAO;QIANGWEI;  
GUANGDA;ANGUANGDA;HILO;FULLRUN;ANTYRE;  
AMBERSTONE;BENTENG;INFINITY;TURNPIKE;  
AUFINE
- 2.2. Trade description (s)/Commercial name(s) : 100;300;366;766; 786; TB906;TB786; SL602; SL366;  
SL766; SL786; AL606; 668; SL668; TB766+;TB766;TB875;  
TB655; TB762; TB877; S200;TB878;S900; AF177;AF667;  
AF18;AF867;TB668;311;HG101; AG102;SG103; TB899;  
TB897; IXA777+
3. If applicable, name and address of manufacturer's representative : Not applicable
4. Summarized description:
- 4.1. Size of tyre : 315/80R22.5
- 4.2. Category of use : Normal/~~snow~~/special
- 4.2.1. For the tyre belonging to the category of use "special use tyre" those which bears the inscription M+S or M.S or M&S. : Not applicable
- 4.2.2. For special use tyre
- Professional Off-Road : ~~Yes~~/no
- Tread depth : Not applicable
- Void to fill ratio : Not applicable
- 4.3. Structure : ~~Diagonal~~ (bias ply)/radial
- 4.4. Tyre class : ~~C2~~/C3
- 4.5. Speed category symbol
- 4.5.1. Nominal : M
- 4.5.2. Additional (if applicable) : Not applicable
- 4.6. Load-capacity indexes
- 4.6.1. Corresponding to nominal speed : Single 157 Twinned (dual) 154
- 4.6.2. Corresponding to additional speed : Single --- Twinned (dual) ---
5. The overall physically measured dimensions : ~~Annex 5~~/Calculated
- Overall section width : 313
- Outer diameter : 1074
6. Factor "X" : 0.75
7. Rims on which the tyre can be mounted : 9.00
8. Measuring rim and test rim : See attached test report
9. State whether the tyre is : Tubeless/~~tube~~ type

Information document No.: ECE-2021-XY001

10. Traction tyre : Yes/no (see the tread pattern detail in drawing)
11. The inflation pressure for the dimension measurement and for the load/speed endurance test pressure : See attached test report
12. The tire side wall and tread pattern's Drawing No. : Not applicable
13. Extension reasons : Additional tread pattern
14. Date of the information document : 2021-06-30

We herewith declare that we have not applied and will not apply for approval with another Contracting Party of the ECE for the same type of product.

MANUFACTURER'S STAMP

SIGNATURE

*Li Fengzhen*

NAME:

---

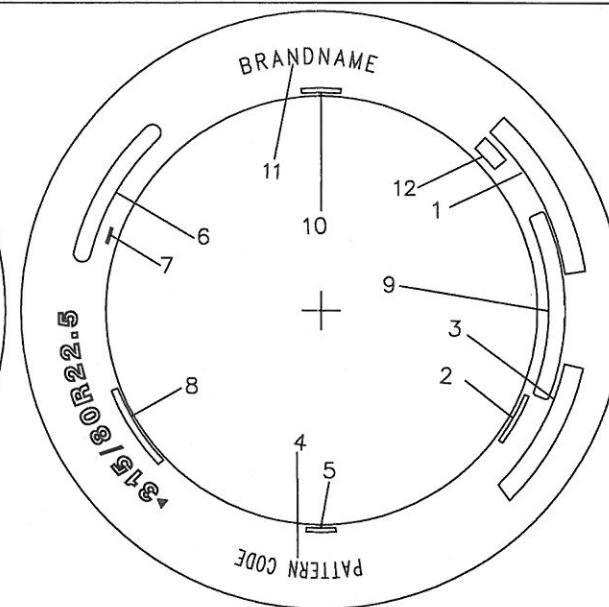
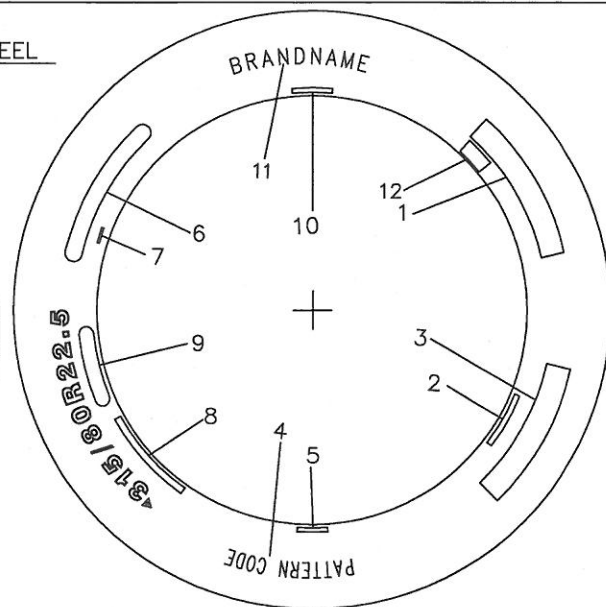
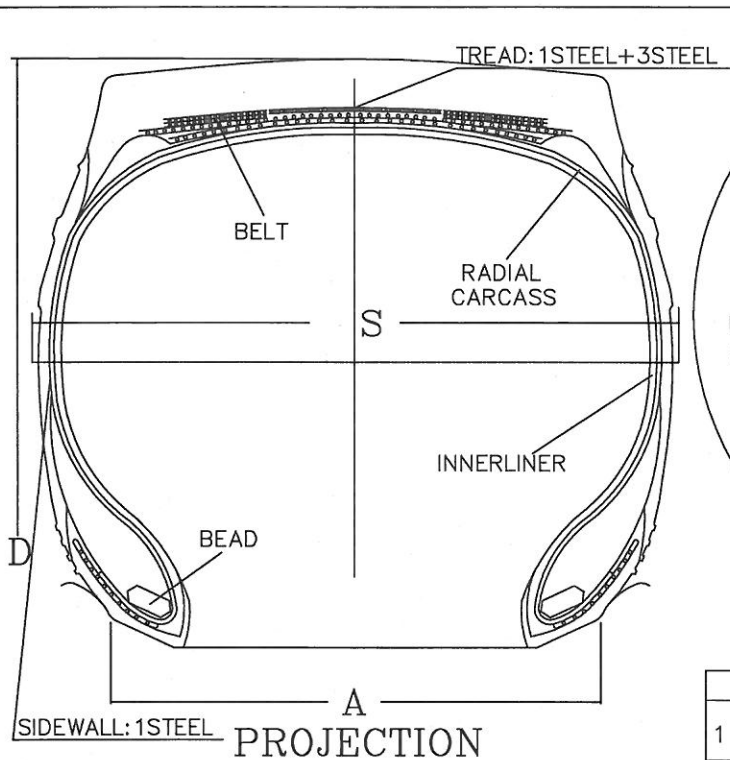

**BOTTOM SIDEWALL**

**TOP SIDEWALL**

	BOTTOM SIDEWALL		TOP SIDEWALL
1	ALL STEEL RADIAL TIRE REGROOVABLE	1	ALL STEEL RADIAL TIRE REGROOVABLE
2	STANDARD RIM 9.00	2	STANDARD RIM 9.00
3	WARNING: ... ..	3	WARNING: ... ..
4	REFER TO ATTACHMENT NO.012-2020	4	REFER TO ATTACHMENT NO.012-2020
5	TUBELESS	5	TUBELESS
6	157/154 M 20PR LOAD RANGE L PLIES:SIDEWALL 1 STEEL; TREAD 1 STEEL + 3 STEEL MAX LOAD SINGLE 4125 kg(9090 LBS.) AT 900 kPa(130 PSI) COLD MAX LOAD DOUBLE 3750 kg(8270 LBS.) AT 900 kPa(130 PSI) COLD	6	157/154 M 20PR LOAD RANGE L PLIES:SIDEWALL 1 STEEL; TREAD 1 STEEL + 3 STEEL MAX LOAD SINGLE 4125 kg(9090 LBS.) AT 900 kPa(130 PSI) COLD MAX LOAD DOUBLE 3750 kg(8270 LBS.) AT 900 kPa(130 PSI) COLD
7	***** (MOULD CODE)	7	***** (MOULD CODE)
8	DOT *** ***** (****---DATE CODE)	8	DOT *** *****
9	Ⓔ4 *****	9	兴源轮胎集团有限公司/-
10	MADE IN CHINA	10	MADE IN CHINA
11	REFER TO ATTACHMENT NO.012-2020	11	REFER TO ATTACHMENT NO.012-2020
12	Ⓢ *****	12	Ⓢ *****

TREAD PATTERN  
REFER TO ATTACHMENT NO. 012-2020







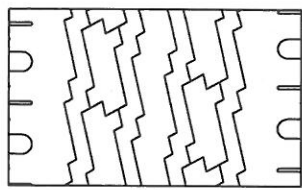
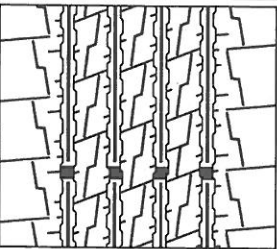

315/80R22.5	157/154	M	TL	1076	312	228.5	SEE TREAD PATTERNS
TIRE SIZE	LOAD INDEX	SPEED SYMBOL	TYPE	D(mm)	S(mm)	A(mm)	SKID DEPTH (mm)

DRAWN BY *Wang Jir* CHECKED BY *Ju weijian* APPROVED BY *Liu fengzhen* XINGYUAN TIRE GROUP Co.,Ltd.

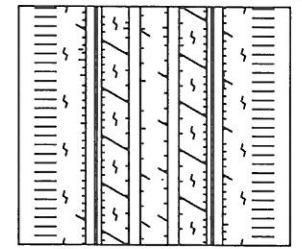
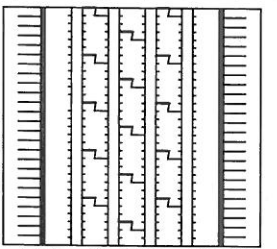
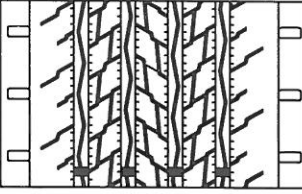
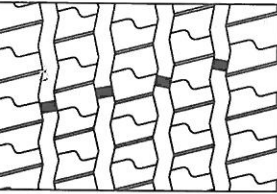
# ATTACHMENT NO.012-2020

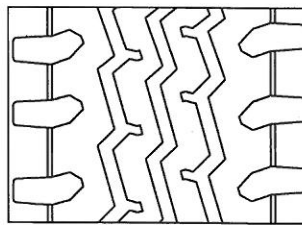
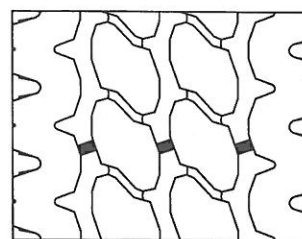
TIRE SIZE 315/80R22.5 157/154 M

E4 \*\*\*\*\*

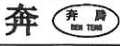
BRANDNAME	PATTERN CODES			TREAD PATTERNS	
HUALU (BOTTOM SIDEWALL)	100	366	766	 <p>100 SKID DEPTH: 15mm 49 BLOCKS</p>	 <p>366 SL366 TB906 SKID DEPTH: 16.5mm 64 BLOCKS</p>
 (TOP SIDEWALL)	300	SL766	SL786		
	SL366	SL602	668		
	786	AL606	SL668		
ANNAITE (BOTTOM SIDEWALL)	100	300	366	 <p>766 SL766 TB766+ SKID DEPTH: 15mm 64 BLOCKS</p>	 <p>786 SL786 TB786 SKID DEPTH: 15mm 65 BLOCKS</p>
<b>Annaite</b> (TOP SIDEWALL)	766	786	668		
	311				
GUOBAO (BOTTOM SIDEWALL)	100	300	366	 <p>SL602 SKID DEPTH: 15.5mm 56 BLOCKS</p>	 <p>668 SL668 TB668 SKID DEPTH: 14.5mm 87 BLOCKS</p>
 (TOP SIDEWALL)	766	786	668		
QIANGWEI (BOTTOM SIDEWALL)	100	300	366	 <p>300 AL606 SKID DEPTH: 17mm 51 BLOCKS</p>	 <p>311 SKID DEPTH: 16.5mm 57 BLOCKS</p>
 (TOP SIDEWALL)	766	786	668		
<b>HILLO</b>	100	300	366		
	766	786	668		
	311				
GUANGDA (BOTTOM SIDEWALL)	100	300	366		
 (TOP SIDEWALL)	766	786	668		
ANGUANGDA (BOTTOM SIDEWALL)	100	300	366		
 (TOP SIDEWALL)	766	786	668		
XINGYUAN (BOTTOM SIDEWALL)	SL366	SL766	SL786		
 (TOP SIDEWALL)	SL602	AL606	SL668		
<b>FULLRUN</b>	TB906	TB786	TB766+		
	TB668				
<b>ANTYRE</b>	TB906	TB786	TB668		
<b>AMBERSTONE</b>	100	300	366		
	766	786	668		
	311				
BENTENG (BOTTOM SIDEWALL)	100	300	366		
 (TOP SIDEWALL)	766	786	668		
<b>Infinity</b>	366				



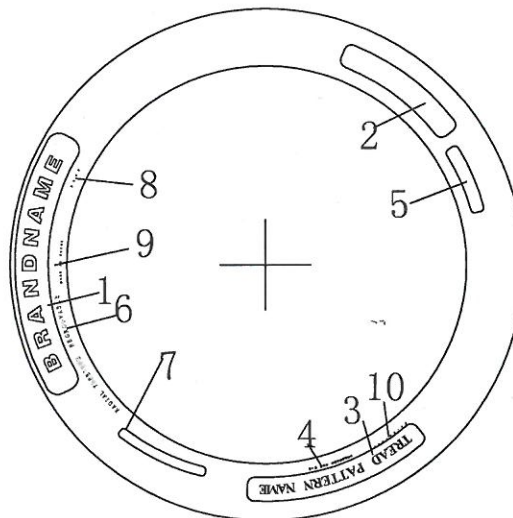
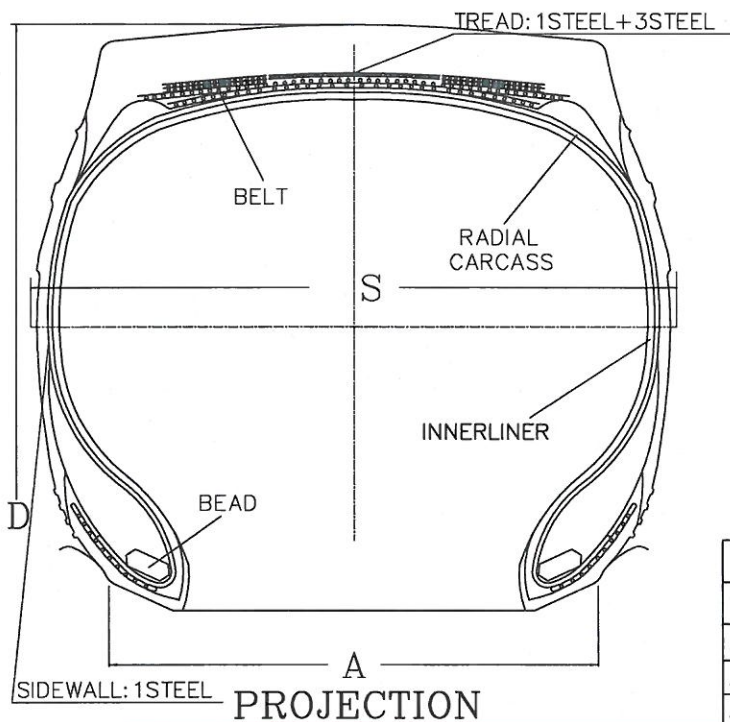

BOTTOM SIDEWALL

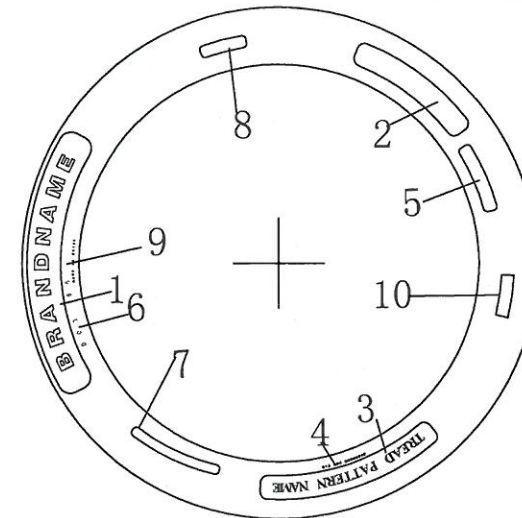

TOP SIDEWALL

BOTTOM SIDEWALL		TOP SIDEWALL	
1	REFER TO ATTACHMENT NO.014-2020	1	REFER TO ATTACHMENT NO.014-2020
2	315/80R22.5	2	315/80R22.5
3	REFER TO ATTACHMENT NO.014-2020	3	REFER TO ATTACHMENT NO.014-2020
4	STANDARD RIM 9.00TUBELESS	4	STANDARD RIM 9.00TUBELESS
5	157/154 M 20PR LOAD RANGE L PLIES:SIDEWALL 1 STEEL; TREAD 1 STEEL + 3 STEEL MAX LOAD SINGLE 4125 kg(9090 LBS.) AT 900 kPa(130 PSI) COLD MAX LOAD DOUBLE 3750 kg(8270 LBS.) AT 900 kPa(130 PSI) COLD	5	157/154 M 20PR LOAD RANGE L PLIES:SIDEWALL 1 STEEL; TREAD 1 STEEL + 3 STEEL MAX LOAD SINGLE 4125 kg(9090 LBS.) AT 900 kPa(130 PSI) COLD MAX LOAD DOUBLE 3750 kg(8270 LBS.) AT 900 kPa(130 PSI) COLD
6	DOT *** ***** ****(****--DATE CODE)	6	DOT *** *****
7	SAFETY WARNING.....	7	SAFETY WARNING.....
8	Ⓔ *****	8	AUFINE GROUP CO.,LIMITED
9	MADE IN CHINA	9	MADE IN CHINA
10	ALL STEEL RADIAL TIRE REGROOVABLE	10	ALL STEEL RADIAL TIRE REGROOVABLE

TREAD PATTERNS  
REFER TO ATTACHMENT NO.014-2020

315/80R22.5	157/154	M	TL	1076	312	228.5	SEE TREAD PATTERNS
TIRE SIZE	LOAD INDEX	SPEED SYMBOL	TYPE	D (mm)	S (mm)	A (mm)	SKID DEPTH (mm)

DRAWN BY wanglei

CHECKED BY Fuwei.jian

APPROVED BY Linfengzhan

XINGYUAN TIRE GROUP Co.,Ltd.

REFER TO ATTACHMENT NO. 014-2020

TIRE SIZE 315/80R22.5 157/154 M

E4 \*\*\*\*\*

BRANDNAME

PATTERN CODE

TREAD PATTERNS

AUFINE

AF177

AF18

AF867

AF667

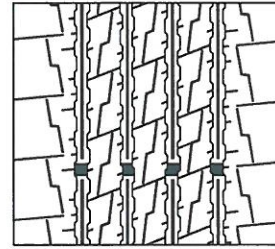

AF177 SKID DEPTH: 16.5mm  
64 BLOCKS

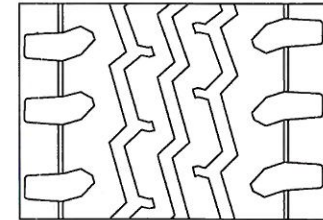

AF18 SKID DEPTH: 17mm  
51 BLOCKS

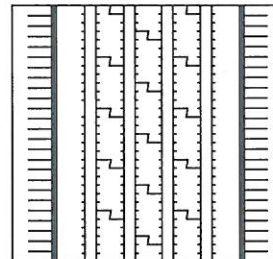

AF867 SKID DEPTH: 15mm  
65 BLOCKS

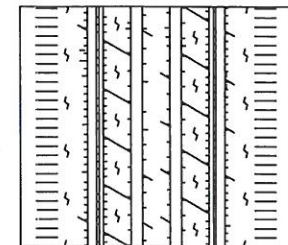

AF667 SKID DEPTH: 15mm  
64 BLOCKS



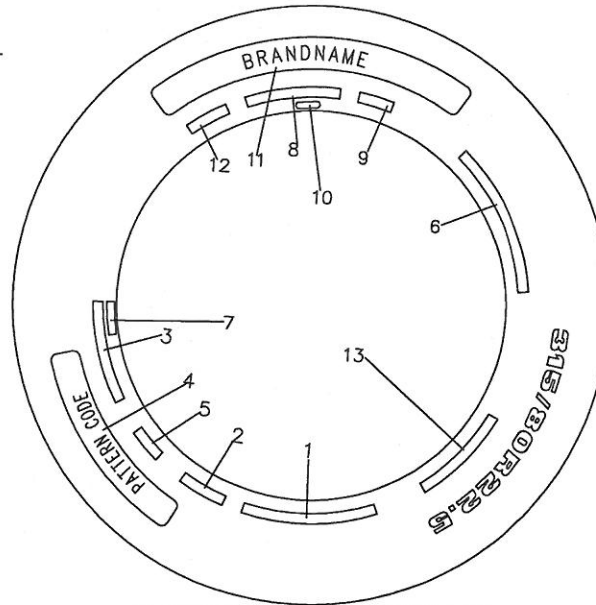
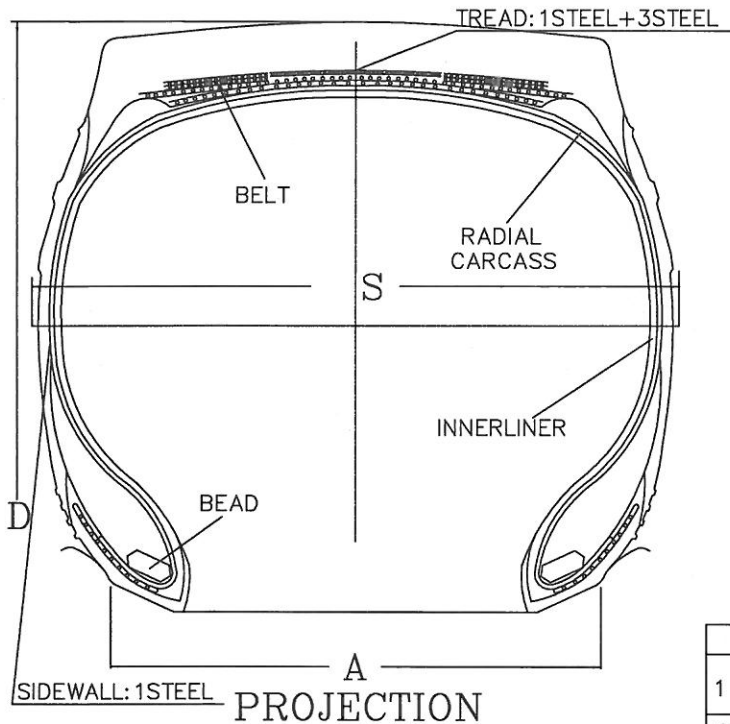

BOTTOM SIDEWALL

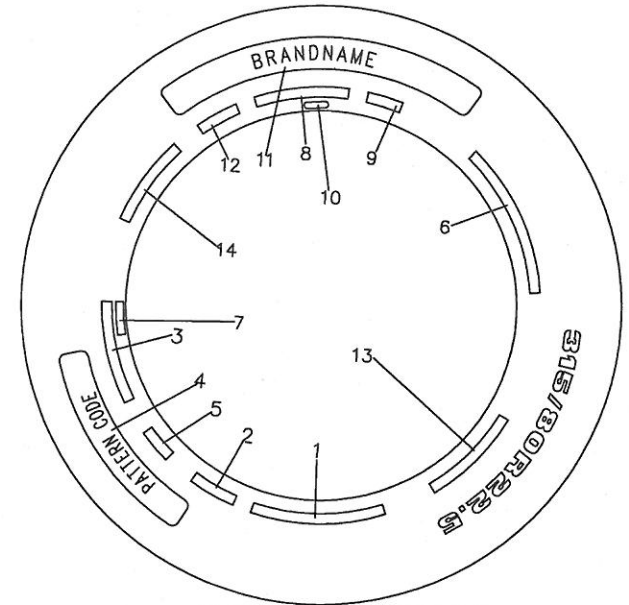

TOP SIDEWALL

TREAD PATTERN

REFER TO ATTACHMENT NO. 015-2020

BOTTOM SIDEWALL		TOP SIDEWALL	
1	REGROOVABLE ALL STEEL RADIAL	1	REGROOVABLE ALL STEEL RADIAL
2	STANDARD RIM 9.00	2	STANDARD RIM 9.00
3	WARNING: ... ..	3	WARNING: ... ..
4	REFER TO ATTACHMENT NO.015-2020	4	REFER TO ATTACHMENT NO.015-2020
5	TUBELESS	5	TUBELESS
6	157/154 M 20PR LOAD RANGE L PLIES:SIDEWALL 1 STEEL; TREAD 1 STEEL + 3 STEEL MAX LOAD SINGLE 4125 kg(9090 LBS.) AT 900 kPa(130 PSI) COLD MAX LOAD DOUBLE 3750 kg(8270 LBS.) AT 900 kPa(130 PSI) COLD	6	157/154 M 20PR LOAD RANGE L PLIES:SIDEWALL 1 STEEL; TREAD 1 STEEL + 3 STEEL MAX LOAD SINGLE 4125 kg(9090 LBS.) AT 900 kPa(130 PSI) COLD MAX LOAD DOUBLE 3750 kg(8270 LBS.) AT 900 kPa(130 PSI) COLD
7	***** (MOULD CODE)	7	***** (MOULD CODE)
8	DOT *** ***** (****---DATE CODE)	8	DOT *** *****
9	E4 *****	9	E4 *****
10	MADE IN CHINA	10	MADE IN CHINA
11	REFER TO ATTACHMENT NO.015-2020	11	REFER TO ATTACHMENT NO.015-2020
12	*****	12	*****
13	315/80R22.5 157/154 M 20PR AT 130PSI	13	315/80R22.5 157/154 M 20PR AT 130PSI
		14	兴源轮胎集团有限公司/-

315/80R22.5	157/154	M	TL	1076	312	228.5	SEE TREAD PATTERNS
TIRE SIZE	LOAD INDEX	SPEED SYMBOL	TYPE	D(mm)	S(mm)	A(mm)	SKID DEPTH (mm)

DRAWN BY *Wang Li* CHECKED BY *Fu weijian* APPROVED BY *Liu Fengshan* XINGYUAN TIRE GROUP Co.,Ltd.

ATTACHMENT NO.015-2020

TIRE SIZE 315/80R22.5 157/154 M

E4 \*\*\*\*\*

BRANDNAME

PATTERN CODES

TREAD PATTERNS

**HIL**®

HG101

ANNAITE( BOTTOM SIDEWALL)

AG102

Annaite  
安耐特 (TOP SIDEWALL)

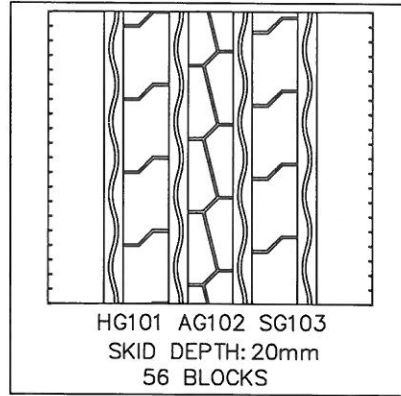

**AMBERSTONE**

SG103

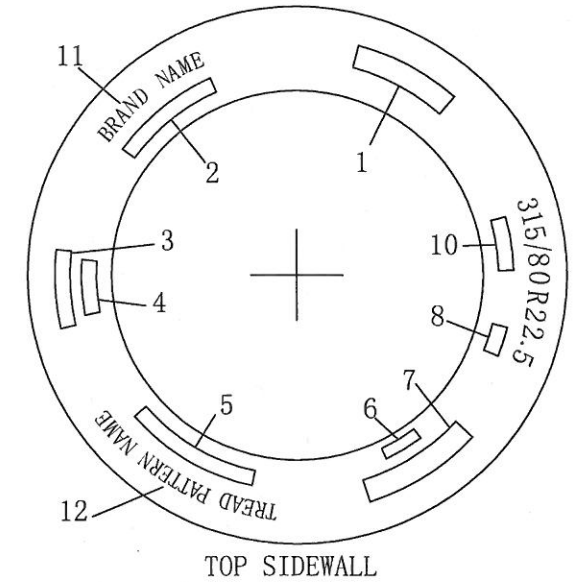
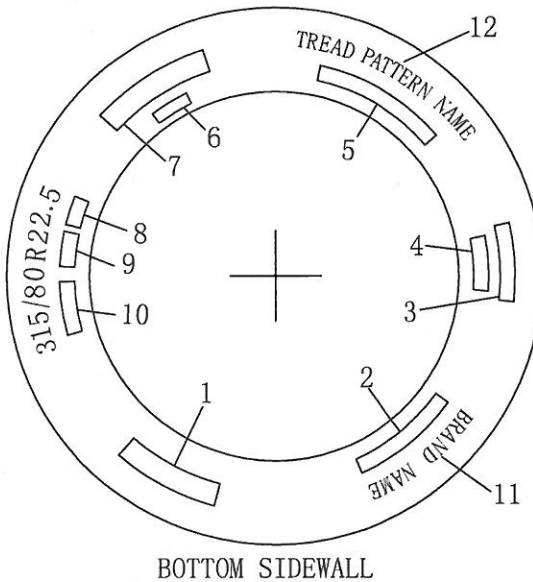
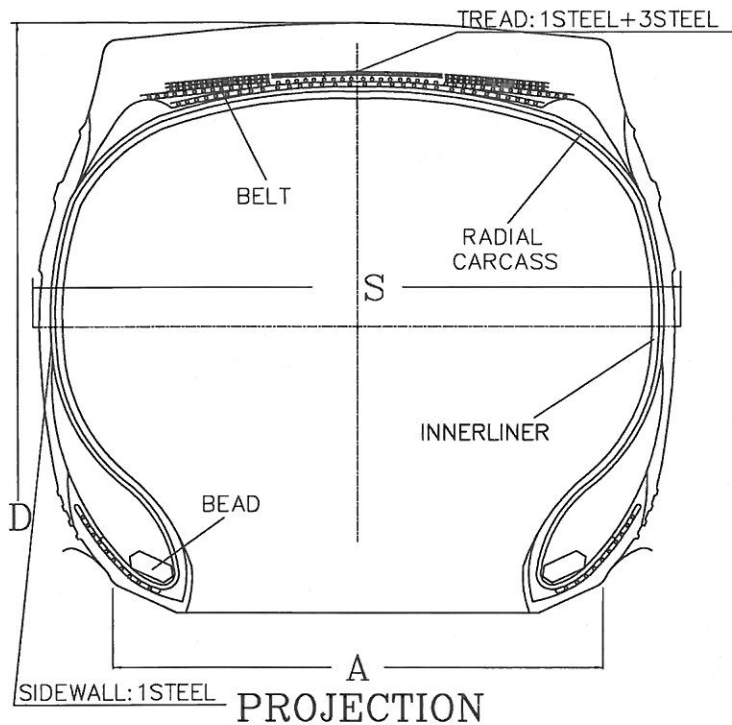

TREAD PATTERN  
REFER TO ATTACHMENT NO. 01

1	PLIES: SIDEWALL 1 STEEL TREAD 1 STEEL + 3 STEEL MAX LOAD: SINGLE 4125 kg (9090 LBS.) AT 900 kPa (130 PSI) COLD DUAL 3750 kg (8270 LBS.) AT 900 kPa (130 PSI) COLD LR. L	
2	ALL STEEL RADIAL TUBELESS	
3	BRAND TIRE HERE	
4	REGROOVABLE	
5	SAFETY WARNING!	
6	MADE IN CHINA	
7	157/154M 130PSI 20PR	
8	STANDARD RIM 9.00	
9	Ⓔ <sub>4</sub> *****	
10	DOT *** ***** ****(****---DATE CODE) (BOTTOM)	DOT *** ***** (TOP)
11	REFER TO ATTACHMENT NO. 01	
12	REFER TO ATTACHMENT NO. 01	

315/80R22.5	157/154	M	TL	1076	312	228.5	SEE TREAD PATTERNS
TIRE SIZE	LOAD INDEX	SPEED SYMBOL	TYPE	D (mm)	S (mm)	A (mm)	SKID DEPTH (mm)

DRAWN BY *wangler* CHECKED BY *Furongjian* APPROVED BY *Liu Fengchen* XINGYUAN TIRE GROUP CO., LTD.

REFER TO ATTACHMENT NO. 01

TIRE SIZE 315/80R22.5 157/154M

E4 \*\*\*\*\*

BRAND NAME

TREAD PATTERN NAME

TREAD PATTERN

FULLRUN

TB766

TB875

TB655

TB899

ANTYRE

TB762

TB877

TB655

TB897

TURNPIKE

S200

TB878

S900

**Infinity**

IXA777+

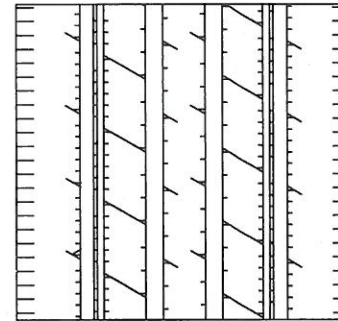

TB766 TB762 S200  
SKID DEPTH: 15mm  
64 BLOCKS

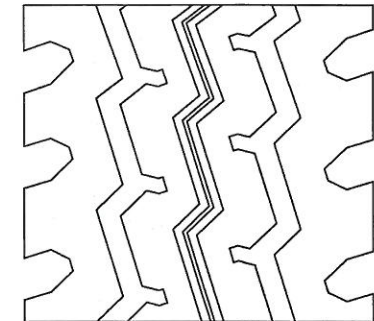

TB875 TB877 TB878 IXA777+  
SKID DEPTH: 17mm  
51 BLOCKS

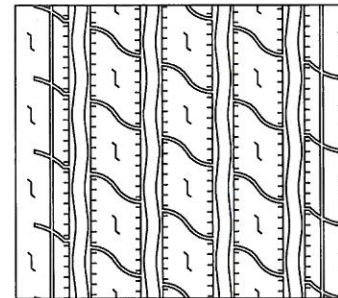

TB655 S900  
SKID DEPTH: 15mm  
72 BLOCKS

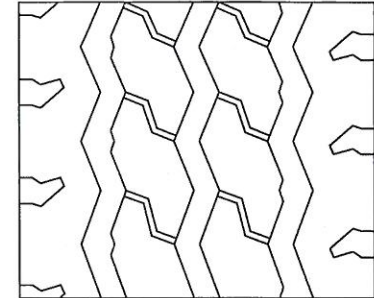

TB899 TB897  
SKID DEPTH: 16.5mm  
51 BLOCKS