

ACUSON Redwood ultrasound system

# Pushing the boundaries of imaging, performance and value

Shared Service Cardiology

[siemens-healthineers.com/redwood](http://siemens-healthineers.com/redwood)

*The clinical overlay is not that of the individual pictured.  
It was modified for better visualization.*

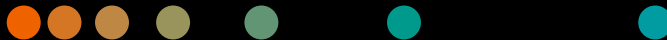

**SIEMENS**  
Healthineers 

# ACUSON Redwood ultrasound system

Pushing the boundaries of imaging,  
performance and value



By 2020, chronic diseases will account for almost three-quarters of all deaths worldwide. 71% of these deaths will be due to cardiovascular disease<sup>1</sup>, creating an ever-increasing need for premium imaging services to be accessible and affordable for this aging population.

Globally, healthcare providers face an ongoing struggle for improved clinical outcomes against the constraints of tighter budgets. Meeting the demand for early detection, diagnosis, and timely treatment of a variety of chronic diseases is tremendously challenging for a physician. Ultrasound imaging must enable answers to a breadth of important clinical questions—fast.

Welcome ACUSON Redwood; pushing the boundaries of imaging, performance, and value—a solution for shared service cardiology, offering a comprehensive suite of advanced applications.

**Lightweight and portable**

Bring precision imaging to more patients at the bedside with a lightweight, portable, highly functional, rear-handle system that is easy to move around.



**Comprehensive suite of transducers**

The ACUSON Redwood has a comprehensive suite of more than 13 transducers, including TEE and TTE, supporting a diverse range of clinical applications.



## Imaging that inspires confidence

Image quality and improved clinical outcomes have a direct correlation. Obtain high-performance and precision imaging working within the constraints of tight operational budgets.

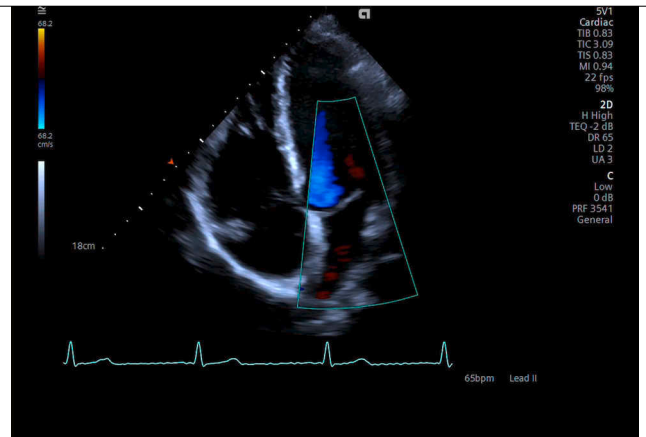

Apical 4 chamber view with color flash suppression technology adjusts persistence relative to operator motion by reducing the amount of extraneous color speckle.

▶ Video inside, click button to play

## Smart workflow for greater efficiency

AI-powered tools may improve workflow efficiency by removing manual processes and reducing examination time.<sup>2</sup>

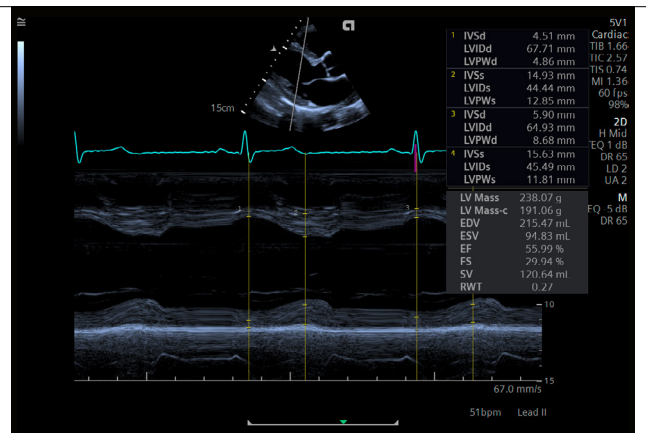

AI-powered eSie Measure workflow package enables 1-click cardiac measurements for 2D, M-mode, and Doppler providing increased reproducibility and efficiency while minimizing keystrokes.

## Advanced applications for improved clinical decisions

ACUSON Redwood offers a comprehensive suite of advanced applications for early detection, diagnosis, and timely treatment.

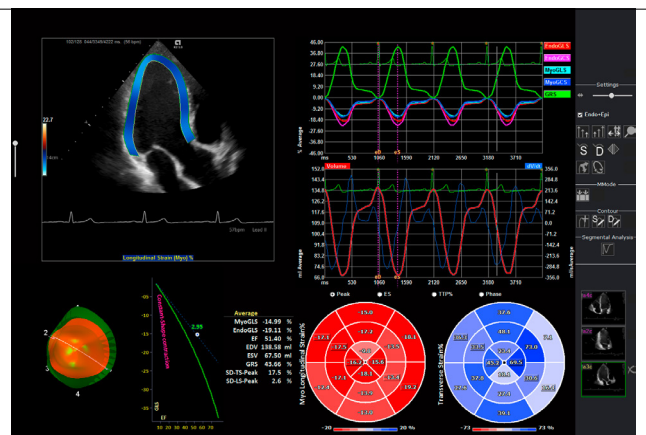

Assess myocardial motion and mechanics with Global Longitudinal Strain (GLS), Global Radial Strain (GRS), and Global Circumferential Strain (GCS) using syngo VVI.

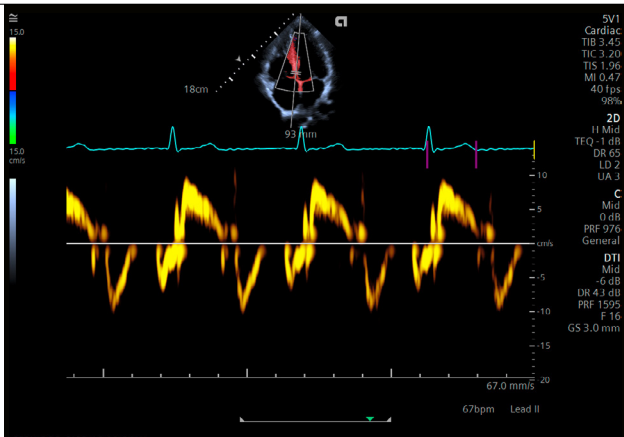

Differentiate true contractility from passive myocardial motion with tissue Doppler imaging.

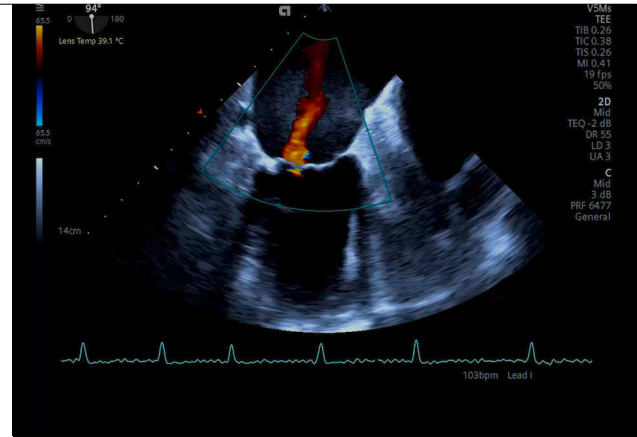

Perform routine TEE exams to assess mitral valve morphology and physiology with the V5Ms transducer.

▶ Video inside, click button to play

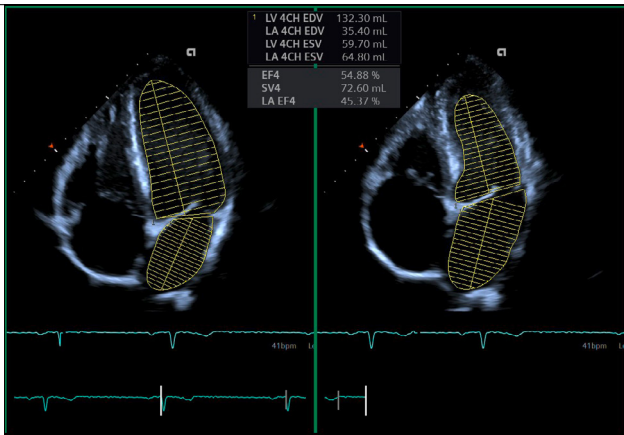

Using AI-powered technology, eSie Left Heart automatically identifies views and contours the left ventricle and left atrium while improving measurement reproducibility and efficiency of left ventricular and left atrial ejection fraction.

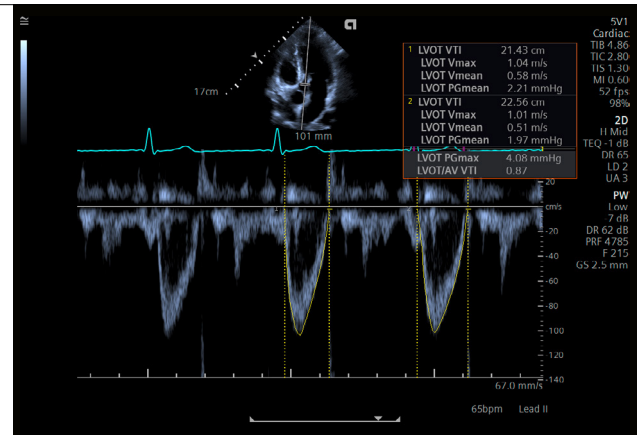

Spectral pulsed wave (PW) Doppler interrogation of the left ventricular outflow tract using AI-powered eSie Measure 1-click quantification reduces keystrokes and increases measurement reproducibility and efficiency.

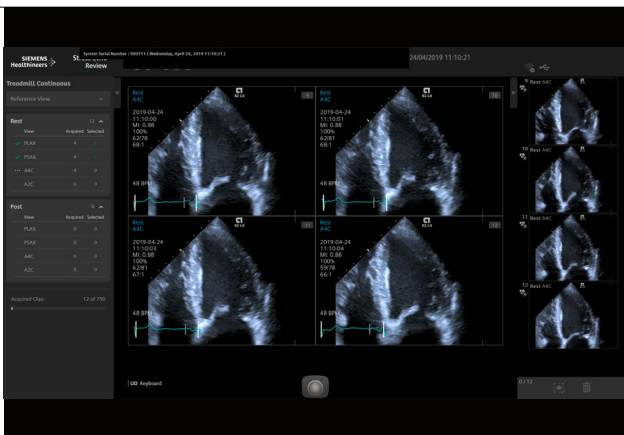

Stress Echo supports six user-definable factory default protocols and allows for prospective, retrospective and continuous image acquisition.

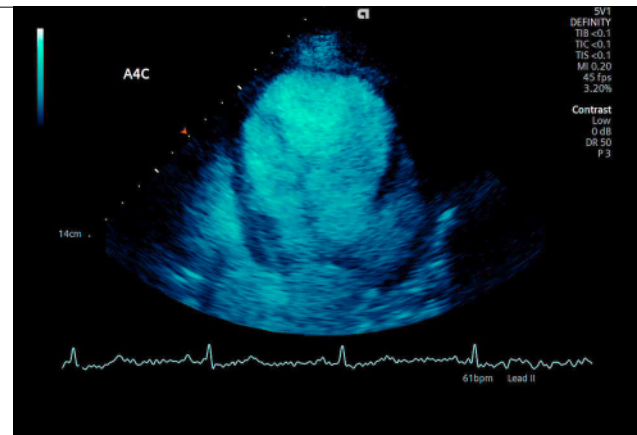

Optimally assess left ventricular function with Left Ventricular Opacification (LVO) improving tissue suppression and contrast visualization and contrast duration.

▶ Video inside, click button to play

At Siemens Healthineers, our mission is to enable healthcare providers to increase value by empowering them on their journey towards expanding precision medicine, transforming care delivery, and improving patient experience, all enabled by digitalizing healthcare.

An estimated five million patients worldwide everyday benefit from our innovative technologies and services in the areas of diagnostic and therapeutic imaging, laboratory diagnostics and molecular medicine as well as digital health and enterprise services.

We're a leading medical technology company with over 120 years of experience and 18,500 patents globally. With over 50,000 employees in more than 70 countries, we'll continue to innovate and shape the future of healthcare.

The products/features mentioned in this document may not be commercially available in all countries. Due to regulatory reasons their future availability cannot be guaranteed. Please contact your local Siemens Healthineers organization for further details.

Stand-alone clinical images may have been cropped to better visualize pathology.

ACUSON Redwood, eSie Left Heart, eSie Measure and Velocity Vector Imaging technology (VVI) are trademarks of Siemens Medical Solutions USA, Inc.

syngo® is a registered trademark owned by Siemens Healthcare GmbH.

**Endnotes:**

<sup>1</sup> World Health Organization: The Global Burden of Chronic Disease ([https://www.who.int/nutrition/topics/2\\_background/en/](https://www.who.int/nutrition/topics/2_background/en/))

<sup>2</sup> AI-powered measurement tools consist of software applications leveraging machine learning-based Artificial Intelligence to achieve the intended outcome including eSie Measure, eSie OB, eSie Left Heart and eSie Follicle

---

**Siemens Healthineers Headquarters**

Siemens Healthcare GmbH  
Henkestr. 127  
91052 Erlangen, Germany  
Phone: +49 9131 84-0  
siemens-healthineers.com

**Legal Manufacturer**

Siemens Medical Solutions USA, Inc.  
Ultrasound  
22010 S.E. 51st Street  
Issaquah, WA 98029, USA  
Phone: 1-888-826-9702  
siemens-healthineers.com/ultrasound