

CERTIFICATO N° 505DM07

CERTIFICATE N° 505DM07

Si certifica che il
this is to certify that

Sistema di Gestione per la Qualità

Quality Management System

messo in atto da
implemented by

APTACA S.p.A.

Via Monte Bianco, 4 – IT 20900 MONZA (MB)

nella Sede Operativa di
Operative Unit

Regione Monforte, 30 – IT 14053 CANELLI (AT)

è conforme alla norma
is in compliance with the standard

UNI CEI EN ISO 13485-2016 (ISO 13485-2016)

per i seguenti Processi
concerning the following kinds of Processes

Gestione della fabbricazione e immissione in commercio di tamponi sterili per il prelievo di campioni biologici in orifizi naturali e in ambito chirurgico.

Progettazione e fabbricazione di dispositivi medico diagnostici per laboratori di analisi.

Gestione della fabbricazione ed immissione in commercio di dispositivi medici invasivi in relazione agli orifizi del corpo in Classe I Sterile. Fabbricazione di dispositivi medici invasivi in relazione agli orifizi del corpo in Classe I Sterile. Commercializzazione di dispositivi medici e diagnostici in vitro.

Management of the manufacturing and placing on the market of sterile tampons for sampling of biological specimens in natural orifice and in surgical field. Design and manufacturing of diagnostic medical devices for laboratories of analysis. Management of the manufacturing and placing on the market of invasive medical devices with respect to body orifices (class I sterile). Manufacturing of invasive medical devices with respect to body orifices (class I sterile). Marketing of medical and diagnostic devices in vitro.

Il presente Certificato è soggetto al rispetto delle condizioni stabilite dai Regolamenti per la certificazione in vigore applicabili.
This Certificate shall satisfy the requirements established in the Rules for the certification in force applicable.

In caso di discordanza tra le lingue utilizzate nella traduzione del contenuto del presente certificato, fare riferimento alla lingua italiana
In cases of discrepancy between the languages used in the translation of the content of this certificate, please refer to the Italian language

L'AMMINISTRATORE DELEGATO
MANAGING DIRECTOR



Dr. Ing. Roberto Cusolito

Data di Prima Emissione
First Issue Date
2007-10-30

Data di Prima Emissione ITALCERT
First Issue Date ITALCERT
2011-10-30

Data di Rinnovo
Renewal Date
2020-10-30

Data di Scadenza
Expiration Date
2023-10-29



SGQ N° 023A

Membro degli Accordi di Mutuo Riconoscimento EA, IAF e ILAC
Signatory of EA, IAF and ILAC Mutual Recognition Agreements

CERTIFICATO N° 505SGQ05

CERTIFICATE N° 505SGQ05

Si certifica che il
this is to certify that

Sistema di Gestione per la Qualità

Quality Management System

messo in atto da
implemented by

APTACA S.p.A.

Via Monte Bianco, 4 – IT 20900 MONZA (MB)

nella Sede Operativa di
Operative Unit

Regione Monforte, 30 – IT 14053 CANELLI (AT)

è conforme alla norma
is in compliance with the standard

UNI EN ISO 9001-2015 (ISO 9001-2015)

per i seguenti Processi
concerning the following kinds of Processes

Gestione della fabbricazione ed immissione in commercio di tamponi sterili per il prelievo di campioni biologici in orifizi naturali e in ambito chirurgico. Progettazione e fabbricazione di dispositivi medico diagnostici per laboratori di analisi. Gestione della fabbricazione ed immissione in commercio di dispositivi medici invasivi in relazione agli orifizi del corpo in Classe I Sterile. Fabbricazione di dispositivi medici invasivi in relazione agli orifizi del corpo in Classe I Sterile. Commercializzazione di dispositivi medici e diagnostici in vitro.

Commercializzazione di articoli da laboratorio

Management of the manufacturing and placing on the market of sterile tampons for sampling of biological specimens in natural orifice and in surgical field. Design and manufacturing of diagnostic medical devices for laboratories of analysis. Management of the manufacturing and placing on the market of invasive medical devices with respect to body orifices (class I sterile). Manufacturing of invasive medical devices with respect to body orifices (class I sterile). Marketing of medical and diagnostic devices in vitro. Marketing of laboratory articles.

Il presente Certificato è soggetto al rispetto delle condizioni stabilite dai Regolamenti per la certificazione in vigore applicabili.
This Certificate shall satisfy the requirements established in the Rules for the certification in force applicable.

In caso di discordanza tra le lingue utilizzate nella traduzione del contenuto del presente certificato, fare riferimento alla lingua italiana
In cases of discrepancy between the languages used in the translation of the content of this certificate, please refer to the Italian language.

L'AMMINISTRATORE DELEGATO
MANAGING DIRECTOR



Dr. Ing. Roberto Cusolito

Data di Prima Emissione
First Issue Date

1998-07-23

Data di Prima Emissione ITALCERT
First Issue Date ITALCERT

2011-10-30

Data di Rinnovo
Renewal Date

2020-10-30

Data di Scadenza
Expiration Date

2023-10-29

Settore IAF 14 - 29



SGQ N° 023A

Membero degli Accordi di Mutuo Riconoscimento EA, IAF e ILAC
Signatory of EA, IAF and ILAC Mutual Recognition Agreements



CE Notification Confirmation

This is to confirm that, according to the council directive 98/79/EC, SUNGO Europe B.V. performed the notification duties and responsibilities as the European authorized representative of:

Shandong Chengwu Medical Products Factory
Southern End of Quancheng Road, Chengwu County,
274200 Heze City, Shandong Province, P.R.China.

The Manufacturer has provided SUNGO Europe B.V. with the EC Declaration of Conformity confirming that the In Vitro Diagnostic Medical Device (IVDD), as stipulated here below, is fulfilling the applicable requirements of the European Council Directive 98/79/EC.

According to 98/79/EC, the European Databank on Medical Devices (EUDAMED) is established as of May 1 2011. The Netherlands Competent Authority is notified of the manufacturer's In Vitro Diagnostic Medical Device and has allocated registration number.

Disposable Virus Specimen Collection Tube

Not in List A and List B according to Annex II of 98/79/EC

GMDN CODE : 63232

CIBG Number: NL-CA002-2020-50479

Where the manufacturer affix's the CE marking to the product listed they must ensure that all the requirements of the appropriate EU directive(s) have and continue to be met.

This document should be used together with the competence authority notification letter and the Declaration of Conformity issued by the Manufacturer. This document will become to be invalid once the notification status is changed or the EAR agreement is terminated.

Reference Number: EUCAN00195

Issue date: May, 06, 2020

SUNGO Europe B.V.
Olympisch Stadion 24, 1076DE
Amsterdam, Netherlands
ec.rep@sungogroup.com

<i>For and on behalf of</i>
SUNGO Europe B.V.
Olympisch Stadion 24, 1076DE Amsterdam, Netherlands

Authorized Signature
Only used for the EU Representative Signature

DICHIARAZIONE DI CONFORMITÀ CE
EC DECLARATION OF CONFORMITY

conforme all'Allegato III della Direttiva 98/79/CE "Dispositivi Medico-Diagnostici In Vitro" e s.m.i.
according to Annex III of the Directive 98/79/EC on "In Vitro Diagnostic Medical Devices" as amended

fabbricante **VACUTEST KIMA S.r.l. - articoli per laboratori analisi**
manufacturer **disposable labware**

indirizzo **Via dell'Industria, 12**
address **35020 Arzergrande (PD) - Italia**

telefono **+39-049-9720624**
phone

fax **+39-049-9720182**
fax

posta elettronica **info@vacutestkima.it**
e-mail

identificazione dei prodotti
product identification

**Sistema di prelievo di sangue e altri liquidi biologici
mediante provette con vuoto predeterminato in plastica
"VACUTEST KIMA".**

**"VACUTEST KIMA" vacuum blood and biological liquids
collection tubes in plastic.**

nome commerciale
brand name

"VACUTEST KIMA"

classificazione dei prodotti
product classification

**dispositivi diversi da quelli elencati nell'Allegato II della Direttiva 98/79/CE e s.m.i.
devices other than those mentioned in Annex II of the Directive 98/79/EC as amended**

Si dichiara

sotto la propria responsabilità che tutti i dispositivi sopraelencati rispettano le disposizioni applicabili della Direttiva 98/79/CE e s.m.i. "Dispositivi Medico-Diagnostici In Vitro".

Tutta la documentazione tecnica richiesta dall'Allegato III della succitata Direttiva e comprovante il rispetto dei Requisiti Essenziali di cui all'Allegato I della Direttiva, è conservata a cura del Fabbricante

Hereby we declare

under our sole responsibility that the above mentioned devices meet the applicable provisions of the Directive 98/79/EC as amended on "In Vitro Diagnostic Medical Devices".

All the supporting documents, as required by Annex III, in order to prove conformity to the Essential Requirements as listed in Annex I, are retained under the premises of the Manufacturer

luogo e data
place and date

Arzergrande, 01/01/2015

firma
signature

**Assicuratore Qualità / Quality Manager
Giovanni Chiarin**



DELTALAB GROUP

DELTALAB, S.L., KEYLAB, S.L.U., NIRCO, S.L., ENVASES FARMACÉUTICOS, S.A.

Pol. Ind. La Llana
Plaza de la Vermeda, 1
08191 Rubí, Barcelona

ha sido evaluado y certificado en cuanto al cumplimiento de los requisitos de

ISO 9001:2015

Para las siguientes actividades

Diseño, fabricación y comercialización de material de laboratorio para la toma, transporte y conservación de muestras para análisis de microbiología, biología molecular, hematología, bioquímica, histología, microscopía y coloración, material general de laboratorio, envases y productos para el cuidado personal. Fabricación y comercialización de consumibles de laboratorio. Comercialización y distribución de equipos para el almacenamiento de muestras preparadas, almacenamiento de muestras para criogenización, jeringas, material general de laboratorio y envases industriales. Comercialización y distribución de equipos e instrumentación para laboratorio, reactivos para el diagnóstico, productos para el cuidado personal, productos cosméticos y productos dietéticos para uso médico especial. Comercialización, distribución, instalación y asistencia técnica de equipos e instrumentación para laboratorio.

Este certificado es válido desde
11 de octubre de 2019 hasta 11 de octubre de 2022.
Edición 4. Organización certificada desde octubre de 2010.
Certificada con SGS desde 11 de octubre de 2016.

Este es un certificado multisede. Ver hoja(s) siguiente(s).

Autorizado por



Dirección de Certificación

SGS INTERNATIONAL CERTIFICATION SERVICES IBERICA, S.A.U.
C/Trespaderne, 29 28042 Madrid España
t 3491 313 8115 f 34 91 313 8102 www.sgs.com

Página 1 de 2



Este documento se emite por SGS bajo sus condiciones generales de servicio, a las que se puede acceder en http://www.sgs.com/terms_and_conditions.htm. La responsabilidad de SGS queda limitada en los términos establecidos en las citadas condiciones generales que resultan de aplicación a la prestación de sus servicios. La autenticidad de este documento puede ser comprobada en <http://www.sgs.com/en/certified-clients-and-products/certified-client-directory>. El presente documento no podrá ser alterado ni modificado, ni en su contenido ni en su apariencia. En caso de modificación del mismo, SGS se reserva las acciones legales que estime oportunas para la defensa de sus legítimos intereses.

DELTALAB GROUP
DELTALAB, S.L., KEYLAB, S.L.U.,
NIRCO, S.L., ENVASES FARMACÉUTICOS, S.A.

ISO 9001:2015

Edición 4



Emplazamientos en los que se realizan total o parcialmente dichas actividades

DELTALAB, S.L.
Pol. Ind. La Llana, Plaza. de la Verneda, 1 - 08191 Rubí (Barcelona)

Diseño, fabricación y comercialización de material de laboratorio para la toma, transporte y conservación de muestras para análisis de microbiología, biología molecular, hematología, bioquímica, histología, microscopía y coloración. Comercialización de equipos para el almacenamiento de muestras preparadas, almacenamiento de muestras para criogenización, material general de laboratorio y envases industriales. Comercialización de Equipos e instrumentación para laboratorio, reactivos para el diagnóstico, productos para el cuidado personal, productos cosméticos y productos dietéticos para uso medico especial.

KEYLAB, S.L.U.
Pol. Ind. La Llana, Avda. de la Llana, 115-117 - 08191 Rubí (Barcelona)

Diseño, fabricación y comercialización de material de laboratorio para la toma, transporte y conservación de muestras para análisis de microbiología, biología molecular, hematología, bioquímica, histología, microscopía y coloración. Comercialización de equipos para el almacenamiento de muestras preparadas, almacenamiento de muestras para criogenización, material general de laboratorio y envases industriales. Comercialización de Equipos e instrumentación para laboratorio, reactivos para el diagnóstico, productos para el cuidado personal, productos cosméticos y productos dietéticos para uso médico especial.



NIRCO, S.L.
Pol. Ind. Expansión, Puerto de Navafría, 12 - 28935 Móstoles (Madrid)
Pol. Ind. La Llana, Avda. de la Llana, 115-117 - 08191 Rubí (Barcelona)

Fabricación y comercialización de consumibles para laboratorio
Comercialización y distribución de reactivos para diagnóstico
Comercialización, distribución, instalación y asistencia técnica de equipos e instrumentación para laboratorio.

ENVASES FARMACÉUTICOS, S.A.
C/ Paralela, 15 - 28860 Paracuellos de Jarama (Madrid)

Diseño, fabricación y comercialización de material de laboratorio para la toma, transporte y conservación de muestras para análisis, material general de laboratorio, envases y productos para el cuidado personal.
Comercialización y distribución de material general de laboratorio, productos y equipos para el cuidado personal, jeringas y productos cosméticos.

DELTALAB, S.L.

Pol. Ind. La Llana
Plaza de la Verneda, 1
08191 Rubí, Barcelona

ha sido evaluado como parte del sistema de gestión de DELTALAB GROUP
organización certificada en cuanto al cumplimiento de los requisitos de

ISO 9001:2015

Para las siguientes actividades

Diseño, fabricación y comercialización de material de laboratorio para la toma, transporte y conservación de muestras para análisis de microbiología, biología molecular, hematología, bioquímica, histología, microscopia y coloración. Comercialización de equipos para el almacenamiento de muestras preparadas, almacenamiento de muestras para criogenización, material general de laboratorio y envases industriales. Comercialización de Equipos e instrumentación para laboratorio, reactivos para el diagnóstico, productos para el cuidado personal, productos cosméticos y productos dietéticos para uso medico especial.

en/desde los siguientes emplazamientos

Pol. Ind. La Llana, Plaza de la Verneda, 1 - 08191 Rubi (Barcelona)

Válido desde
11 de octubre de 2019 hasta 11 de octubre de 2022.

Edición 1.

El presente documento es parte del certificado nº ES16/20725.
La vigencia de este documento queda supeditada a la de este certificado.

Autorizado por



Dirección de Certificación

SGS INTERNATIONAL CERTIFICATION SERVICES IBERICA, S.A.U.
C/Trespaderne, 29. 28042 Madrid. España.

t 34 91 313 8115 f 34 91 313 8102 □ www.sgs.com

Página 1 de 1

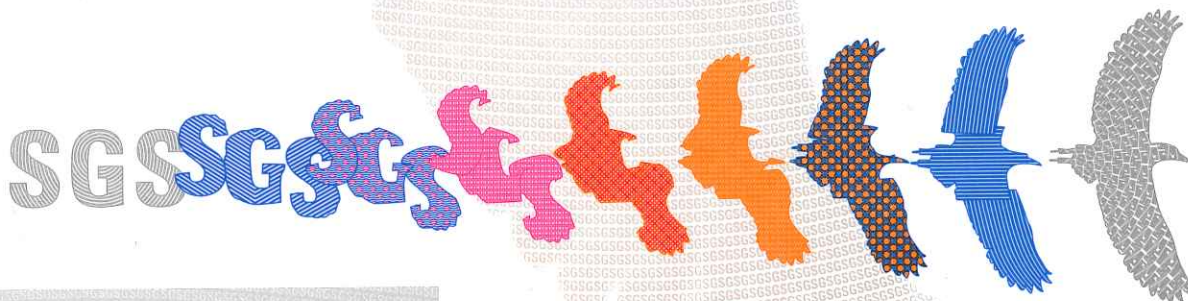

Este documento se emite por SGS bajo sus condiciones generales de servicio, a las que se puede acceder en http://www.sgs.com/terms_and_conditions.htm. La responsabilidad de SGS queda limitada en los términos establecidos en las citadas condiciones generales que resultan de aplicación a la prestación de sus servicios. La autenticidad de este documento puede ser comprobada en <http://www.sgs.com/en/certified-clients-and-products/certified-client-directory>. El presente documento no podrá ser alterado ni modificado, ni en su contenido ni en su apariencia. En caso de modificación del mismo, SGS se reserva las acciones legales que estime oportunas para la defensa de sus legítimos intereses.



Certificate ES10/81671

The management system of

DELTALAB, S.L.

Polígono Industrial La Llana, Plaza De La Verneda 1,
08191 Rubí, Barcelona. Spain

has been assessed and certified as meeting the requirements of

ISO 13485:2016 EN ISO 13485:2016



For the following activities

Design, manufacture and sale of sterile and nonsterile medical devices for the collection, transport and conservation of biological samples for clinical and IVD analysis.

Distribution of non-active medical devices and in vitro diagnostic medical devices.

Diseño, fabricación y comercialización de productos sanitarios estériles y no estériles para la toma, transporte y conservación de muestras biológicas para análisis clínicos y de IVD.

Distribución de productos sanitarios no activos y productos sanitarios para diagnóstico in vitro.

This certificate is valid from 11 October 2019 until 11 October 2022 and remains valid subject to satisfactory surveillance audits.

Re certification audit due before 10 September 2022

Issue 9. Certified since 12 October 2010

Authorised by



0005

SGS United Kingdom Ltd

Rossmore Business Park Ellesmere Port Cheshire CH65 3EN UK

t +44 (0)151 350-6666 f +44 (0)151 350-6600 www.sgs.com

HC SGS 13485 2016 0118

Page 1 of 1

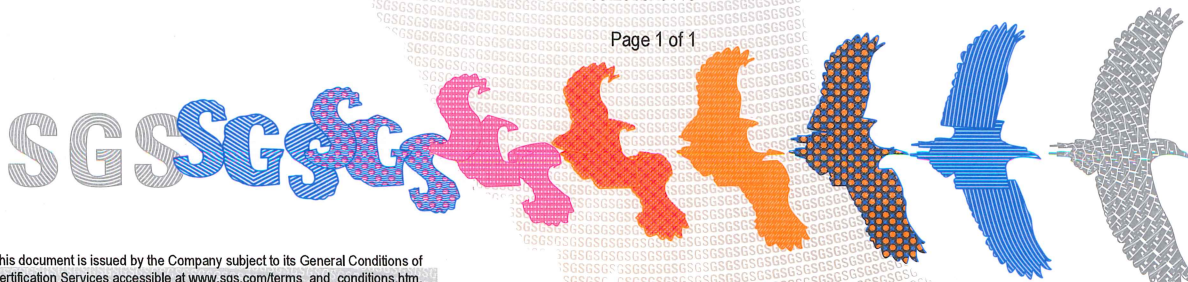

This document is issued by the Company subject to its General Conditions of Certification Services accessible at www.sgs.com/terms_and_conditions.htm. Attention is drawn to the limitations of liability, indemnification and jurisdictional issues established therein. The authenticity of this document may be verified at <http://www.sgs.com/en/certified-clients-and-products/certified-client-directory>. Any unauthorized alteration, forgery or falsification of the content or appearance of this document is unlawful and offenders may be prosecuted to the fullest extent of the law.



REGISTRATION NO. 04720Q10000336

CERTIFICATE OF QUALITY MANAGEMENT SYSTEM FOR MEDICAL DEVICES

This is to certify that the quality management system of

Shandong Chengwu Medical Products Factory

Registered Address: Southern End of Quancheng Road, Chengwu County, 274200 Heze City, Shandong Province, P.R. China

Manufacturing Address: Southern End of Quancheng Road, Chengwu County

Has been assessed and conformed to the following standard(s)

YY/T 0287-2017 idt ISO 13485:2016

The certificate is valid for the following scope:

The development, production and service of disposable virus specimen collection tube.

Date of issue: July 13, 2020

Date of expiry: July 12, 2023

General Manager:

**BEIJING HUA GUANG CERTIFICATION
OF MEDICAL DEVICES CO., LTD.**

Note: This certificate will not be continuously valid until the organization has been approved in the annual surveillance audit. The certificate information are available on the website of the certification and accreditation administration of the People's Republic of China (<http://www.cnca.gov.cn>) or the website of CMD (<http://www.cmdc.com.cn>). Address: 5th floor of Zhong Lian building, No. jia88, An Ding Men Wai street, Dongcheng district, Beijing, 100011, P.R. China Telephone: 010-62351993



*IQNet, the association of the world's first class certification bodies, is the largest provider of management System Certification in the world.
IQNet is composed of more than 30 bodies and counts over 150 subsidiaries all over the globe.*

CERTIFICATO n. 4265/4/C
CERTIFICATE No. _____

SI CERTIFICA CHE IL SISTEMA DI GESTIONE PER LA QUALITÀ DI
WE HEREBY CERTIFY THAT THE QUALITY MANAGEMENT SYSTEM OPERATED BY

KIMA S.R.L.

UNITÀ OPERATIVE / OPERATIVE UNITS

Via Leonardo Da Vinci, 22 - Zona Industriale Tognana - 35028 Piove di Sacco (PD)
Italia

È CONFORME ALLA NORMA / IS IN COMPLIANCE WITH THE STANDARD

UNI CEI EN ISO 13485:2016

Sistema di Gestione per la Qualità / *Quality Management System*

PER LE SEGUENTI ATTIVITÀ / *FOR THE FOLLOWING ACTIVITIES*

EA: 29

Commercializzazione di prodotti del Gruppo: kit diagnostici,
terreni di coltura per microbiologia, articoli in plastica per laboratorio analisi,
provette con vuoto predeterminato e aghi sterili.

*Trading of the products of the Group: diagnostic kits, culture media for microbiology,
plastic disposable labware, test tubes with predetermined vacuum and sterile needles.*

Riferirsi alla documentazione del Sistema di Gestione per la Qualità aziendale per l'applicabilità dei requisiti della norma di riferimento.
Refer to the documentation of the Quality Management System for details of application to reference standard requirements.

Per informazioni puntuali e aggiornate circa eventuali variazioni intervenute nello stato della certificazione di cui al presente certificato,
si prega di contattare il n° telefonico +39 02 725341 o indirizzo e-mail info@icim.it.

*For timely and updated information about any changes in the certification status referred to in this certificate,
please contact the number +39 02 725341 or email address info@icim.it.*

Data emissione
First issue
18/01/2007

Emissione corrente
Current issue
18/01/2019

Data di scadenza
Expiring date
17/01/2022

ICIM S.p.A.

Piazza Don Enrico Mapelli, 75 - 20099 Sesto San Giovanni (MI)
www.icim.it



SGQ N° 004 A

Membro degli Accordi di Mutuo Riconoscimento EA, IAF e ILAC
Signatory of EA, IAF and ILAC Mutual Recognition Agreements



www.cisq.com

CISQ è la Federazione Italiana di Organismi di
Certificazione dei sistemi di gestione aziendale.
*CISQ is the Italian Federation of management
system Certification Bodies.*



IQNet, the association of the world's first class certification bodies, is the largest provider of management System Certification in the world. IQNet is composed of more than 30 bodies and counts over 150 subsidiaries all over the globe.

CERTIFICATO n. 4264/4/C
CERTIFICATE No. _____

SI CERTIFICA CHE IL SISTEMA DI GESTIONE PER LA QUALITÀ DI
WE HEREBY CERTIFY THAT THE QUALITY MANAGEMENT SYSTEM OPERATED BY

KIMA S.R.L.

UNITÀ OPERATIVE / OPERATIVE UNITS

Via Leonardo Da Vinci, 22 - Zona Industriale Tognana - 35028 Piove di Sacco (PD)
Italia

È CONFORME ALLA NORMA / IS IN COMPLIANCE WITH THE STANDARD

UNI EN ISO 9001:2015

Sistema di Gestione per la Qualità / Quality Management System

PER LE SEGUENTI ATTIVITÀ / FOR THE FOLLOWING ACTIVITIES

EA: 29

Commercializzazione di prodotti del Gruppo: kit diagnostici,
terreni di coltura per microbiologia, articoli in plastica per laboratorio analisi,
provette con vuoto predeterminato e aghi sterili.

*Trading of the products of the Group: diagnostic kits, culture media for microbiology,
plastic disposable labware, test tubes with predetermined vacuum and sterile needles.*

Riferirsi alla documentazione del Sistema di Gestione per la Qualità aziendale per l'applicabilità dei requisiti della norma di riferimento.
Refer to the documentation of the Quality Management System for details of application to reference standard requirements.

Il presente certificato è soggetto al rispetto del documento ICIM "Regolamento per la certificazione dei sistemi di gestione" e al relativo Schema specifico.
The use and the validity of this certificate shall satisfy the requirements of the ICIM document "Rules for the certification of company management systems" and specific Scheme.

Per informazioni puntuali e aggiornate circa eventuali variazioni intervenute nello stato della certificazione di cui al presente certificato,
si prega di contattare il n° telefonico +39 02 725341 o indirizzo e-mail info@icim.it.

*For timely and updated information about any changes in the certification status referred to in this certificate,
please contact the number +39 02 725341 or email address info@icim.it.*

Data emissione
First issue
18/01/2007

Emissione corrente
Current issue
18/01/2019

Data di scadenza
Expiring date
17/01/2022

ICIM S.p.A.

Piazza Don Enrico Mapelli, 75 - 20099 Sesto San Giovanni (MI)
www.icim.it



SGQ N° 004 A

Membro degli Accordi di Mutuo Riconoscimento EA, IAF e ILAC
Signatory of EA, IAF and ILAC Mutual Recognition Agreements



www.cisq.com

CISQ è la Federazione Italiana di Organismi di
Certificazione dei sistemi di gestione aziendale.
*CISQ is the Italian Federation of management
system Certification Bodies.*



Agilent Pathology Solutions

EC DECLARATION OF CONFORMITY

Legal Manufacturer:	Dako Denmark A/S Produktionsvej 42 DK-2600 Glostrup Denmark
European Representative:	Not Applicable
Product: Code:	Please see attached list dated 2018 January 12 Please see attached list dated 2018 January 12
Classification:	<input type="checkbox"/> Annex II, List B <input checked="" type="checkbox"/> Self Declaration
Conformity Assessment Route:	<input type="checkbox"/> Annex IV <input checked="" type="checkbox"/> Annex III
GMDN Code and Product Term:	N/A
<p>We herewith declare that the above-mentioned product meets the provisions of the Directive 98/79/EC of the European Parliament and of the Council of 27 October 1998 on in vitro diagnostic medical devices All supporting documentation is retained under the premises of the manufacturer.</p> <p>This declaration is based upon a review that the specific requirements concerning:</p> <ol style="list-style-type: none">1) The preparation of the required technical documentation;2) The implementation of the specified principles of quality assurance, and;3) The implementation of a systematic procedure for Post-Market Vigilance and Surveillance; <p>have been satisfactorily fulfilled and that the product is not intended for self-testing.</p>	
List of Harmonised Standards used in full or part:	<ul style="list-style-type: none">• EN ISO 13485• EN ISO 14971• EN ISO 18113-1• EN ISO 18113-2• EN 13640• EN ISO 15223-1• EN ISO 23640• EN ISO 62366-1
Notified Body:	(Applies only for Annex II, List B products)
(EC) Certificate:	(Applies only for Annex II, List B products)
Place:	Glostrup, Denmark
Signature :	Name: Lasse Post Møller Position: Manager, Regulatory Affairs Date: 2018 January 18

A0001	Polyclonal Rabbit Anti-Human Albumin
A0002	Polyclonal Rabbit Anti-Human Prealbumin
A0008	Polyclonal Rabbit Anti-Human Alpha-1-Fetoprotein
A0012	Polyclonal Rabbit Anti-Human Alpha-1-Antitrypsin
A0021	Polyclonal Rabbit Anti-Human Gc-Globulin
A0024	Polyclonal Rabbit Anti-Human Tau
A0030	Polyclonal Rabbit Anti-Human Haptoglobin
A0040	Polyclonal Rabbit Anti-Human Retinol-Binding Protein
A0061	Polyclonal Rabbit Anti-Human Transferrin
A0062	Polyclonal Rabbit Anti-Human C3c Complement
A0063	Polyclonal Rabbit Anti-Human C3d Complement
A0072	Polyclonal Rabbit Anti-Human Beta-2-Microglobulin
A0080	Polyclonal Rabbit Anti-Human Fibrinogen
A0082	Polyclonal Rabbit Anti-Human Von Willebrand Factor
A0092	Polyclonal Rabbit Anti-Human IgA
A0093	Polyclonal Rabbit Anti-Human IgD
A0094	Polyclonal Rabbit Anti-Human IgE
A0099	Polyclonal Rabbit Anti-Human Lysozyme EC 3.2.1.17
A0100	Polyclonal Rabbit Anti-Human Kappa Free Light Chains
A0101	Polyclonal Rabbit Anti-Human Lambda Free Light Chains
A0115	Polyclonal Rabbit Anti-Human Carcinoembryonic Antigen
A0136	Polyclonal Rabbit Anti-Human C1q Complement
A0146	Polyclonal Rabbit Anti-Human Gelsolin
A0190	Polyclonal Rabbit Anti-Human IgA, IgG, IgM
A0191	Polyclonal Rabbit Anti-Human Kappa Light Chains
A0192	Polyclonal Rabbit Anti-Human Kappa Light Chains
A0193	Polyclonal Rabbit Anti-Human Lambda Light Chains
A0194	Polyclonal Rabbit Anti-Human Lambda Light Chains
A0206	Polyclonal Rabbit Anti-Human Serum

A0231	Polyclonal Rabbit Anti-Human Chorionic Gonadotropin
A0245	Polyclonal Rabbit Anti-Human Fibronectin
A0251	Polyclonal Rabbit Anti-Human Thyroglobulin
A0262	Polyclonal Rabbit Anti-Human IgA
A0384	Polyclonal Rabbit Anti-Human Protein S
A0398	Polyclonal Rabbit Anti-Human Myeloperoxidase
A0423	Polyclonal Rabbit Anti-Human IgG
A0424	Polyclonal Rabbit Anti-Human IgG
A0425	Polyclonal Rabbit Anti-Human IgM
A0426	Polyclonal Rabbit Anti-Human IgM
A0452	Polyclonal Rabbit Anti-Human CD3
A0485	Polyclonal Rabbit Anti-Human c-erbB-2 Oncoprotein
A0568	Polyclonal Rabbit Anti-Human Gastrin
A0576	Polyclonal Rabbit Anti-Human Calcitonin
AR310	Artisan Link Pro
B0114	Polyclonal Rabbit Anti- Herpes Simplex Virus Type 1
B0357	Polyclonal Rabbit Anti- Escherichia Coli
B0471	Polyclonal Rabbit Anti- Helicobacter Pylori
C0222	Polyclonal Rabbit Anti-Human Kappa Light Chains/APC Rabbit F(ab') ₂
C7066	Monoclonal Mouse Anti-Human CD19/RPE-Cy5 Clone HD37
C7067	Monoclonal Mouse Anti-Human CD3/RPE-Cy5 Clone UCHT1
C7079	Monoclonal Mouse Anti-Human CD8/RPE-Cy5 Clone DK25
C7099	Monoclonal Mouse Anti-Human CD45, Leucocyte Common Antigen/RPE-Cy5 Clone T29/33
C7132	Monoclonal Mouse Anti-Human CD20/RPE-Cy5 Clone B-Ly1
C7224	Monoclonal Mouse Anti-Human CD19/APC Clone HD37
C7225	Monoclonal Mouse Anti-Human CD3/APC Clone UCHT1
C7226	Monoclonal Mouse Anti-Human CD4/APC Clone MT310
C7227	Monoclonal Mouse Anti-Human CD8/APC Clone DK25
C7230	Monoclonal Mouse Anti-Human CD45, Leucocyte Common Antigen/APC Clone T29/33

C7238	Monoclonal Mouse Anti-Human CD34 Class III/APC Clone BIRMA-K3
C7242	Monoclonal Mouse Anti-Human CD5/APC Clone DK23
C7244	Monoclonal Mouse Anti-Human CD117, c-kit/APC Clone 104D2
C7246	Monoclonal Mouse Anti-Human Myeloperoxidase/APC Clone MPO-7
C7252	Monoclonal Mouse Anti-Human CD79 α /APC Clone HM57
C7256	Monoclonal Mouse Anti-Human CD138/APC Clone MI15
C7278	Monoclonal Mouse Anti-Human CD64, Fc Gamma Receptor I/APC Clone 10.1
C7280	Monoclonal Mouse Anti-Human CD61, Platelet Glycoprotein IIIa/APC Clone Y2/51
C7281	Monoclonal Mouse Anti-Human CD22/APC Clone 4KB128
CS100	Dako CoverStainer
CS700	Dako Hematoxylin
CS701	Dako Eosin
CS702	Dako Bluing Buffer
CS703	Dako Mounting Medium
CS704	Dako Coverglass 24 x 50 mm, 1000 pcs
CS705	Dako Toluene-Free Mounting Medium, 500 mL
CS707	Dako Differentiation Solution
CS708	Dako Gill's 3 Hematoxylin
CS709	Dako Harris Hematoxylin
CS710	Dako Eosin Y Phloxine B
CS711	Dako Modified Eosin Y
D0306	Polyclonal Swine Anti- Rabbit Immunoglobulins/AP
D0314	Polyclonal Rabbit Anti- Mouse Immunoglobulins/AP
D0336	Polyclonal Rabbit Anti-Human IgG/AP
D0486	Polyclonal Goat Anti- Mouse Immunoglobulins/AP
D0487	Polyclonal Goat Anti- Rabbit Immunoglobulins/AP
D0651	APAAP, Mouse, Monoclonal
E0353	Polyclonal Swine Anti- Rabbit Immunoglobulins/ Biotinylated
E0354	Polyclonal Rabbit Anti- Mouse Immunoglobulins/ Biotinylated

E0413	Polyclonal Rabbit Anti- Mouse Immunoglobulins/ Biotinylated Rabbit F(ab') ₂
E0431	Polyclonal Swine Anti- Rabbit Immunoglobulins/ Biotinylated Swine F(ab') ₂
E0433	Polyclonal Goat Anti- Mouse Immunoglobulins/ Biotinylated
E0466	Polyclonal Rabbit Anti- Goat Immunoglobulins/ Biotinylated
F0054	Polyclonal Swine Anti- Rabbit Immunoglobulins/ FITC Swine F(ab') ₂
F0058	Polyclonal Rabbit Anti-Human IgM/FITC Rabbit F(ab') ₂
F0111	Polyclonal Rabbit Anti-Human Fibrinogen/FITC
F0117	Polyclonal Rabbit Anti-Human Albumin/FITC
F0169	Polyclonal Rabbit Anti-Human C4c Complement/FITC
F0185	Polyclonal Rabbit Anti-Human IgG/FITC Rabbit F(ab') ₂
F0188	Polyclonal Rabbit Anti-Human IgA/FITC Rabbit F(ab') ₂
F0189	Polyclonal Rabbit Anti-Human IgD/FITC Rabbit F(ab') ₂
F0198	Polyclonal Rabbit Anti-Human Kappa Light Chains/FITC
F0199	Polyclonal Rabbit Anti-Human Lambda Light Chains/FITC
F0200	Polyclonal Rabbit Anti-Human IgA, IgG, IgM, Kappa, Lambda/FITC
F0201	Polyclonal Rabbit Anti-Human C3c Complement/FITC
F0202	Polyclonal Rabbit Anti-Human IgG/FITC
F0203	Polyclonal Rabbit Anti-Human IgM/FITC
F0204	Polyclonal Rabbit Anti-Human IgA/FITC
F0205	Polyclonal Swine Anti- Rabbit Immunoglobulins/ FITC
F0250	Polyclonal Rabbit Anti- Goat Immunoglobulins/FITC
F0254	Polyclonal Rabbit Anti-Human C1q Complement/FITC
F0261	Polyclonal Rabbit Anti- Mouse Immunoglobulins/ FITC
F0313	Polyclonal Rabbit Anti- Mouse Immunoglobulins/ FITC Rabbit F(ab') ₂
F0315	Polyclonal Rabbit Anti-Human IgG/FITC Rabbit F(ab') ₂

F0316	Polyclonal Rabbit Anti-Human IgA/FITC Rabbit F(ab') ₂
F0317	Polyclonal Rabbit Anti-Human IgM/FITC Rabbit F(ab') ₂
F0372	Polyclonal Rabbit Anti-Human Lysozyme EC 3.2.1.17/FITC
F0395	Polyclonal Rabbit Anti-Human Lactoferrin/FITC
F0434	Polyclonal Rabbit Anti-Human Kappa Light Chains/FITC Rabbit F(ab') ₂
F0435	Polyclonal Rabbit Anti-Human Lambda Light Chains/FITC Rabbit F(ab') ₂
F0479	Polyclonal Goat Anti- Mouse Immunoglobulins/ FITC Goat F(ab') ₂
F0713	Monoclonal Mouse Anti-Human CD11c, Protein 150,95/ FITC Clone KB90
F0714	Monoclonal Mouse Anti-Human Myeloperoxidase/FITC Clone MPO-7
F0765	Monoclonal Mouse Anti-Human CD8/FITC Clone DK25
F0766	Monoclonal Mouse Anti-Human CD4/FITC Clone MT310
F0767	Monoclonal Mouse Anti-Human CD2/FITC Clone MT910
F0768	Monoclonal Mouse Anti-Human CD19/FITC Clone HD37
F0788	Monoclonal Mouse Anti-Human Ki-67 Antigen/FITC Clone Ki-67
F0789	Monoclonal Mouse Anti-Human CD7/FITC Clone DK24
F0795	Monoclonal Mouse Anti-Human CD5/FITC Clone DK23
F0799	Monoclonal Mouse Anti-Human CD20/FITC Clone B-Ly1
F0800	Monoclonal Mouse Anti-Human CD45R0/FITC Clone UCHL1
F0801	Monoclonal Mouse Anti-Human CD25, Interleukin-2 Receptor/FITC Clone ACT-1
F0803	Monoclonal Mouse Anti-Human CD61, Platelet Glycoprotein IIIa/FITC Clone Y2/51
F0817	Monoclonal Mouse Anti-Human HLA-DP, DQ, DR Antigen/ FITC Clone CR3/43
F0818	Monoclonal Mouse Anti-Human CD3/FITC Clone UCHT1
F0826	Monoclonal Mouse Anti-Human CD10/FITC Clone SS2/36

F0829	Monoclonal Mouse Anti-Human CD71, Transferrin Receptor/FITC Clone Ber-T9
F0830	Monoclonal Mouse Anti-Human CD15/FITC Clone C3D-1
F0831	Monoclonal Mouse Anti-Human CD13/FITC Clone WM-47
F0832	Monoclonal Mouse Anti-Human CD33/FITC Clone WM-54
F0844	Monoclonal Mouse Anti-Human CD14/FITC Clone TÜK4
F0849	Monoclonal Mouse Anti-Human CD30/FITC Clone Ber-H2
F0860	Monoclonal Mouse Anti-Human Epithelial Antigen/FITC Clone Ber-EP4
F0861	Monoclonal Mouse Anti-Human CD45, Leucocyte Common Antigen/FITC Clone T29/33
F0870	Monoclonal Mouse Anti-Human CD235a, Glycophorin A/ FITC Clone JC159
F7011	Monoclonal Mouse Anti-Human CD16, Fc Gamma Receptor III/FITC Clone DJ130c
F7060	Monoclonal Mouse Anti-Human CD22/FITC Clone 4KB128
F7062	Monoclonal Mouse Anti-Human CD23/FITC Clone MHM6
F7081	Monoclonal Mouse Anti-Human CD34 Class III/FITC Clone BIRMA-K3
F7088	Monoclonal Mouse Anti-Human CD41, Platelet Glycoprotein IIb/FITC Clone 5B12
F7101	Monoclonal Mouse Anti-Human CD38/FITC Clone AT13/5
F7102	Monoclonal Mouse Anti-Human CD43/FITC Clone DF-T1
F7110	Monoclonal Mouse Anti-Human B Cell/FITC Clone FMC7
F7112	Monoclonal Mouse Anti-Human CD66abce/FITC Clone Kat4c
F7134	Monoclonal Mouse Anti-Human CD24/FITC Clone SN3
F7135	Monoclonal Mouse Anti-Human CD68/FITC Clone KP1
F7137	Monoclonal Mouse Anti-Human CD79 β /FITC Clone SN8
F7138	Monoclonal Mouse Anti-Human CD103, Mucosa Lymphocyte Antigen/FITC Clone Ber-ACT8
F7139	Monoclonal Mouse Anti-Human Terminal Deoxynucleotidyl Transferase/FITC Clone HT-6

F7141	Monoclonal Mouse Anti-Human CD1a/FITC Clone NA1/34
F7149	Monoclonal Mouse Anti-Human Plasma Cell/FITC Clone VS38c
F7210	Monoclonal Mouse Anti-Bromodeoxyuridine/FITC Clone Bu20a
F7266	Monoclonal Mouse Anti-Human HLA-DR Antigen/FITC Clone AB3
F7270	Monoclonal Mouse Anti-Human CD57/FITC Clone TB01
F7274	Monoclonal Mouse Anti-Human CD90/FITC Clone 5E10
F7276	Monoclonal Mouse Anti-Human CD7/FITC Clone CBC.37
FR044	MultiMix Dual-Colour Reagent Anti-Human Lambda Light Chains/FITC Anti-Human CD19/RPE
FR048	MultiMix Dual-Colour Reagent Anti-Human Kappa Light Chains/FITC Anti-Human CD19/RPE
FR481	MultiMix Dual-Colour Reagent Anti-Human Kappa Light Chains/FITC Anti-Human Lambda Light Chains/RPE
FR700	MultiMix Dual-Colour Reagent Anti-Human CD45/FITC Anti-Human CD14/RPE
FR729	MultiMix Dual-Colour Reagent Anti-Human CD5/FITC Anti-Human CD20/RPE
FR866	MultiMix Dual-Colour Reagent Anti-Human CD3/FITC Anti-Human CD19/RPE
FR867	MultiMix Dual-Colour Reagent Anti-Human HLA-DP, DQ, DR Antigen/FITC Anti-Human CD3/RPE
FR868	MultiMix Dual-Colour Reagent Anti-Human CD4/FITC Anti-Human CD8/RPE
FR875	MultiMix Dual-Colour Reagent Anti-Human CD3/FITC Anti-Human CD4/RPE
FR881	MultiMix Dual-Colour Reagent Anti-Human CD3/FITC Anti-Human CD8/RPE
FR882	MultiMix Dual-Colour Reagent Anti-Human CD5/FITC Anti-Human CD19/RPE
FR883	MultiMix Dual-Colour Reagent Anti-Human CD10/FITC Anti-Human CD19/RPE
FR894	MultiMix Dual-Colour Reagent Anti-Human CD2/FITC Anti-Human CD19/RPE

FR912	MultiMix Dual-Colour Reagent Anti-Human CD3/FITC Anti-Human CD56/RPE
GA054	FLEX Monoclonal Mouse Anti-Human Caldesmon, Clone h-CD, Ready-to-Use (Dako Omnis)
GA074	FLEX Monoclonal Mouse Anti-Human Mammaglobin, Clone 304-1A5, Ready-to-Use (Dako Omnis)
GA075	FLEX Monoclonal Mouse Anti-Human Renal Cell Carcinoma Marker, Clone SPM314, Ready-to-Use (Dako Omnis)
GA083	FLEX Monoclonal Rabbit Anti-Human Cyclin D1, Clone EP12, Ready-to-Use (Dako Omnis)
GA084	FLEX Monoclonal Rabbit Anti-Human Estrogen Receptor α , Clone EP1, Ready-to-Use (Dako Omnis)
GA090	FLEX Monoclonal Mouse Anti-Human Progesterone Receptor, Clone PgR 1294, Ready-to-Use (Dako Omnis)
GA500	FLEX Polyclonal Rabbit Anti-Human Alpha-1-Fetoprotein Ready-to-Use (Dako Omnis)
GA503	FLEX Polyclonal Rabbit Anti-Human CD3 Ready-to-Use (Dako Omnis)
GA504	FLEX Polyclonal Rabbit Anti- S100 Ready-to-Use (Dako Omnis)
GA505	FLEX Polyclonal Rabbit Anti-Human Alpha-1-Antitrypsin Ready-to-Use (Dako Omnis)
GA506	FLEX Polyclonal Rabbit Anti-Human Kappa Light Chains Ready-to-Use (Dako Omnis)
GA507	FLEX Polyclonal Rabbit Anti-Human Lambda Light Chains Ready-to-Use (Dako Omnis)
GA508	FLEX Polyclonal Rabbit Anti-Human Chorionic Gonadotropin Ready-to-Use (Dako Omnis)
GA509	FLEX Polyclonal Rabbit Anti-Human Thyroglobulin Ready-to-Use (Dako Omnis)
GA510	FLEX Polyclonal Rabbit Anti-Human IgA Ready-to-Use (Dako Omnis)
GA511	FLEX Polyclonal Rabbit Anti-Human Myeloperoxidase Ready-to-Use (Dako Omnis)
GA512	FLEX Polyclonal Rabbit Anti-Human IgG, RTU (Dako Omnis)
GA513	FLEX Polyclonal Rabbit Anti-Human IgM, RTU (Dako Omnis)

GA515	FLEX Polyclonal Rabbit Anti-Human Calcitonin Ready-to-Use (Dako Omnis)
GA519	FLEX Polyclonal Rabbit Anti-Human Gastrin Ready-to-Use (Dako Omnis)
GA521	FLEX Polyclonal Rabbit Anti- Herpes Simplex Virus Type 1 Ready-to-Use (Dako Omnis)
GA523	FLEX Polyclonal Rabbit Anti- Helicobacter Pylori Ready-to-Use (Dako Omnis)
GA524	FLEX Polyclonal Rabbit Anti- Glial Fibrillary Acidic Protein Ready-to-Use (Dako Omnis)
GA526	FLEX Polyclonal Rabbit Anti-Human Carcinoembryonic Antigen Ready-to-Use (Dako Omnis)
GA527	FLEX Polyclonal Rabbit Anti-Human Von Willebrand Factor Ready-to-Use (Dako Omnis)
GA602	FLEX Monoclonal Mo a Hu CD30, Clone Ber-H2, RTU (Dako Omnis)
GA604	FLEX Monoclonal Mouse Anti-Human CD20cy Clone L26 Ready-to-Use (Dako Omnis)
GA605	FLEX Monoclonal Mouse Anti-Human Amyloid A Clone mc1 Ready-to-Use (Dako Omnis)
GA607	FLEX Monoclonal Mouse Anti-Human Neurofilament Protein Clone 2F11 Ready-to-Use (Dako Omnis)
GA609	FLEX Monoclonal Mouse Anti-Human CD68 Clone KP1 Ready-to-Use (Dako Omnis)
GA610	FLEX Monoclonal Mouse Anti-Human CD31, Endothelial Cell Clone JC70A Ready-to-Use (Dako Omnis)
GA611	FLEX Monoclonal Mouse Anti-Human Smooth Muscle Actin, Clone 1A4, Ready-to-Use (Dako Omnis)
GA613	FLEX Monoclonal Mouse Anti-Human CD68 Clone PG-M1 Ready-to-Use (Dako Omnis)
GA615	FLEX Monoclonal Mouse Anti-Human Cytokeratin 19 Clone RCK108 Ready-to-Use (Dako Omnis)
GA616	FLEX Monoclonal Mouse Anti-Human p53 Protein Clone DO-7 Ready-to-Use (Dako Omnis)
GA618	FLEX Monoclonal Mouse Anti-Human Cytokeratin 18 Clone DC 10 Ready-to-Use (Dako Omnis)

GA619	FLEX Monoclonal Mouse Anti-Human Cytokeratin 7 Clone OV-TL 12/30 Ready-to-Use (Dako Omnis)
GA621	FLEX Monoclonal Mouse Anti-Human CD79 α Clone JCB117 Ready-to-Use (Dako Omnis)
GA622	FLEX Monoclonal Mouse Anti-Human Carcinoembryonic Antigen Clone II-7 Ready-to-Use (Dako Omnis)
GA623	FLEX Monoclonal Mouse Anti-Human CD8 Clone C8/144B Ready-to-Use (Dako Omnis)
GA624	FLEX Monoclonal Mouse Anti-Human Hepatocyte Clone OCH1E5 Ready-to-Use (Dako Omnis)
GA625	FLEX Monoclonal Mouse Anti-Human BCL6 Protein Clone PG-B6p Ready-to-Use (Dako Omnis)
GA626	FLEX Monoclonal Mouse Anti-Human Ki-67 Antigen Clone MIB-1 Ready-to-Use (Dako Omnis)
GA629	FLEX Monoclonal Mouse Anti-Human Epithelial Membrane Antigen, Clone E29, Ready-to-Use (Dako Omnis)
GA630	FLEX Monoclonal Mouse Anti- Vimentin Clone V9 Ready-to-Use (Dako Omnis)
GA632	FLEX Monoclonal Mouse Anti-Human CD34 Class II Clone QBEnd 10 Ready-to-Use (Dako Omnis)
GA636	FLEX Monoclonal Mouse Anti-Human CD43 Clone DF-T1 Ready-to-Use (Dako Omnis)
GA637	FLEX Monoclonal Mouse Anti-Human Epithelial Antigen Clone Ber-EP4 Ready-to-Use (Dako Omnis)
GA641	FLEX Monoclonal Mouse Anti-Human CD246, ALK Protein Clone ALK1 Ready-to-Use (Dako Omnis)
GA642	FLEX Monoclonal Mouse Anti-Human CD138 Clone MI15 Ready-to-Use (Dako Omnis)
GA643	FLEX Monoclonal Mouse Anti-Human CD7 Clone CBC.37 Ready-to-Use (Dako Omnis)
GA644	FLEX Monoclonal Mouse Anti-Human MUM1 Protein Clone MUM1p Ready-to-Use (Dako Omnis)
GA647	FLEX Monoclonal Mouse Anti-Human CD57, Clone TB01, Ready-to-Use (Dako Omnis)
GA648	FLEX Monoclonal Mouse Anti-Human CD10 Clone 56C6 Ready-to-Use (Dako Omnis)

GA650	FLEX Monoclonal Mouse Anti-Human B-Cell-Specific Activator Protein Clone DAK-Pax5 Ready-to-Use (Dako Omnis)
GA651	FLEX Monoclonal Mouse Anti-Human CD2 Clone AB75 Ready-to-Use (Dako Omnis)
GA652	FLEX Monoclonal Mouse Anti-Human Nucleophosmin Clone 376 Ready-to-Use (Dako Omnis)
GA656	FLEX Monoclonal Mouse Anti-Human CD19, Clone LE-CD19, Ready-to-Use (Dako Omnis)
GA659	FLEX Monoclonal Rabbit Anti-Human ERG Clone EP111 Ready-to-Use (Dako Omnis)
GA660	FLEX Monoclonal Mouse Anti-Human Synaptophysin, Clone DAK-SYNAP, RTU (Dako Omnis)
GA662	FLEX Monoclonal Mouse Anti-Human p63 Protein, Clone DAK-p63, Ready-to-Use (Dako Omnis)
GA701	FLEX Monoclonal Mouse Anti-Human CA 125 Clone M11 Ready-to-Use (Dako Omnis)
GA702	FLEX Monoclonal Mouse Anti-Human Beta-Catenin Clone β -Catenin-1 Ready-to-Use (Dako Omnis)
GA751	FLEX Monoclonal Mouse Anti-Human CD45, Leucocyte Common Antigen Clones 2B11 + PD7/26 Ready-to-Use (Dako Omnis)
GA777	FLEX Monoclonal Mouse Anti-Human Cytokeratin 20 Clone Ks20.8 Ready-to-Use (Dako Omnis)
GA780	FLEX Monoclonal Mouse Anti-Human Cytokeratin 5/6 Clone D5/16 B4 Ready-to-Use (Dako Omnis)
GA781	FLEX Monoclonal Mouse Anti-Human CD23 Clone DAK-CD23 Ready-to-Use (Dako Omnis)
GC201	Dako Omnis Small Vial, 2 mL
GC202	Dako Omnis Large Vial, 30 mL
GC206	Dako Omnis Vial with Mixing Ball, 2 mL
GC207	ISH Cleaning Solution (Dako Omnis)
GC807	Wash Buffer (20x) (Dako Omnis)
GC808	Hematoxylin (Dako Omnis)
GC810	Clearify
GI100	Dako Omnis
GM300	ISH Ethanol Solution 96% (Dako Omnis)
GM301	ISH Pre-Treatment Solution (20x) (Dako Omnis)

GM302	ISH Pepsin (Dako Omnis)
GM303	ISH Stringent Wash Buffer (20x) (Dako Omnis)
GM304	Fluorescence Mounting Medium (Dako Omnis)
GM333	HER2 IQFISH pharmDx (Dako Omnis)
GV800	EnVision FLEX, High pH (Dako Omnis)
GV804	EnVision FLEX Target Retrieval Solution High pH (50x) (Dako Omnis)
GV805	EnVision FLEX Target Retrieval Solution Low pH (50x) (Dako Omnis)
GV809	EnVision FLEX+ Rabbit LINKER (Dako Omnis)
GV821	EnVision FLEX+ Mouse LINKER (Dako Omnis)
GV823	EnVision FLEX Mini Kit, High pH (Dako Omnis)
GV825	EnVision FLEX DAB+ Substrate Chromogen System (Dako Omnis)
IR500	FLEX Polyclonal Rabbit Anti-Human Alpha-1-Fetoprotein Ready-to-Use (Link)
IR503	FLEX Polyclonal Rabbit Anti-Human CD3 Ready-to-Use (Link)
IR504	FLEX Polyclonal Rabbit Anti- S100 Ready-to-Use (Link)
IR505	FLEX Polyclonal Rabbit Anti-Human Alpha-1-Antitrypsin Ready-to-Use (Link)
IR506	FLEX Polyclonal Rabbit Anti-Human Kappa Light Chains Ready-to-Use (Link)
IR507	FLEX Polyclonal Rabbit Anti-Human Lambda Light Chains Ready-to-Use (Link)
IR508	FLEX Polyclonal Rabbit Anti-Human Chorionic Gonadotropin Ready-to-Use (Link)
IR509	FLEX Polyclonal Rabbit Anti-Human Thyroglobulin Ready-to-Use (Link)
IR510	FLEX Polyclonal Rabbit Anti-Human IgA Ready-to-Use (Link)
IR511	FLEX Polyclonal Rabbit Anti-Human Myeloperoxidase Ready-to-Use (Link)
IR512	FLEX Polyclonal Rabbit Anti-Human IgG Ready-to-Use (Link)
IR513	FLEX Polyclonal Rabbit Anti-Human IgM Ready-to-Use (Link)
IR515	FLEX Polyclonal Rabbit Anti-Human Calcitonin Ready-to-Use (Link)
IR517	FLEX Polyclonal Rabbit Anti-Human IgD Ready-to-Use (Link)

IR519	FLEX Polyclonal Rabbit Anti-Human Gastrin Ready-to-Use (Link)
IR521	FLEX Polyclonal Rabbit Anti-Herpes Simplex Virus Type 1 Ready-to-Use (Link)
IR523	FLEX Polyclonal Rabbit Anti- Helicobacter Pylori Ready-to-Use (Link)
IR524	FLE Polyclonal Rabbit Anti- Glial Fibrillary Acidic Protein Ready-to-Use (Link)
IR526	FLEX Polyclonal Rabbit Anti-Human Carcinoembryonic Antigen Ready-to-Use (Link)
IR527	FLEX Polyclonal Rabbit Anti-Human Von Willebrand Factor Ready-to-Use (Link)
IR602	FLEX Monoclonal Mouse Anti-Human CD30 Clone Ber-H2 Ready-to-Use (Link)
IR604	FLEX Monoclonal Mouse Anti-Human CD20cy Clone L26 Ready-to-Use (Link)
IR605	FLEX Monoclonal Mouse Anti-Human Amyloid A Clone mc1 Ready-to-Use (Link)
IR606	FLEX Monoclonal Mouse Anti-Human Desmin Clone D33 Ready-to-Use (Link)
IR607	FLEX Monoclonal Mouse Anti-Human Neurofilament Protein Clone 2F11 Ready-to-Use (Link)
IR608	FLEX Monoclonal Mouse Anti-Human CD21 Clone 1F8 Ready-to-Use (Link)
IR609	FLEX Monoclonal Mouse Anti-Human CD68 Clone KP1 Ready-to-Use (Link)
IR610	FLEX Monoclonal Mouse Anti-Human CD31, Endothelial Cell Clone JC70A Ready-to-Use (Link)
IR611	FLEX Monoclonal Mouse Anti-Human Smooth Muscle Actin Clone 1A4 Ready-to-Use (Link)
IR612	FLEX Monoclonal Mouse Anti-Human Neuron-Specific Enolase Clone BBS/NC/VI-H14 Ready-to-Use (Link)
IR613	FLEX Monoclonal Mouse Anti-Human CD68 Clone PG-M1 Ready-to-Use (Link)
IR614	FLEX Monoclonal Mouse Anti-Human BCL2 Oncoprotein Clone 124 Ready-to-Use (Link)
IR615	FLEX Monoclonal Mouse Anti-Human Cytokeratin 19 Clone RCK108 Ready-to-Use (Link)
IR616	FLEX Monoclonal Mouse Anti-Human p53 Protein Clone DO-7 Ready-to-Use (Link)

IR618	FLEX Monoclonal Mouse Anti-Human Cytokeratin 18 Clone DC 10 Ready-to-Use (Link)
IR619	FLEX Monoclonal Mouse Anti-Human Cytokeratin 7 Clone OV-TL 12/30 Ready-to-Use (Link)
IR620	FLEX Monoclonal Mouse Anti- Cytokeratin 17 Clone E3 Ready-to-Use (Link)
IR621	FLEX Monoclonal Mouse Anti-Human CD79 α Clone JCB117 Ready-to-Use (Link)
IR622	FLEX Monoclonal Mouse Anti-Human Carcinoembryonic Antigen Clone II-7 Ready-to-Use (Link)
IR623	FLEX Monoclonal Mouse Anti-Human CD8 Clone C8/144B Ready-to-Use (Link)
IR624	FLEX Monoclonal Mouse Anti-Human Hepatocyte Clone OCH1E5 Ready-to-Use (Link)
IR625	FLEX Monoclonal Mouse Anti-Human BCL6 Protein Clone PG-B6p Ready-to-Use (Link)
IR626	FLEX Monoclonal Mouse Anti-Human Ki-67 Antigen Clone MIB-1 Ready-to-Use (Link)
IR627	FLEX Monoclonal Mouse Anti-Human Calretinin Clone DAK-Calret 1 Ready-to-Use (Link)
IR628	FLEX Monoclonal Mouse Anti-Human CD56 Clone 123C3 Ready-to-Use (Link)
IR629	FLEX Monoclonal Mouse Anti-Human Epithelial Membrane Antigen Clone E29 Ready-to-Use (Link)
IR630	FLEX Monoclonal Mouse Anti- Vimentin Clone V9 Ready-to-Use (Link)
IR632	FLEX Monoclonal Mouse Anti-Human CD34 Class II Clone QBEnd 10 Ready-to-Use (Link)
IR633	FLEX Monoclonal Mouse Anti-Human Melan-A Clone A103 Ready-to-Use (Link)
IR635	FLEX Monoclonal Mouse Anti- Pneumocystis Jiroveci Clone 3F6 Ready-to-Use (Link)
IR636	FLEX Monoclonal Mouse Anti-Human CD43 Clone DF-T1 Ready-to-Use (Link)
IR637	FLEX Monoclonal Mouse Anti-Human Epithelial Antigen Clone Ber-EP4 Ready-to-Use (Link)
IR640	FLEX Monoclonal Mouse Anti-Human Mast Cell Tryptase Clone AA1 Ready-to-Use (Link)
IR641	FLEX Monoclonal Mouse Anti-Human CD246, ALK Protein Clone ALK1 Ready-to-Use (Link)

IR642	FLEX Monoclonal Mouse Anti-Human CD138 Clone MI15 Ready-to-Use (Link)
IR643	FLEX Monoclonal Mouse Anti-Human CD7 Clone CBC.37 Ready-to-Use (Link)
IR644	FLEX Monoclonal Mouse Anti-Human MUM1 Protein Clone MUM1p Ready-to-Use (Link)
IR647	FLEX Monoclonal Mouse Anti-Human CD57 Clone TB01 Ready-to-Use (Link)
IR648	FLEX Monoclonal Mouse Anti-Human CD10 Clone 56C6 Ready-to-Use (Link)
IR649	FLEX Monoclonal Mouse Anti-Human CD4 Clone 4B12 Ready-to-Use (Link)
IR650	FLEX Monoclonal Mouse Anti-Human B-Cell- Specific Activator Protein Clone DAK-Pax5 Ready-to-Use (Link)
IR651	FLEX Monoclonal Mouse Anti-Human CD2 Clone AB75 Ready-to-Use (Link)
IR652	FLEX Monoclonal Mouse Anti-Human Nucleophosmin Clone 376 Ready-to-Use (Link)
IR653	FLEX Monoclonal Mouse Anti-Human ZAP-70 Clone 2F3.2 Ready-to-Use (Link)
IR656	FLEX Monoclonal Mouse Anti-Human CD19 Clone LE-CD19 Ready-to-Use (Link)
IR657	FLEX Monoclonal Mouse Anti-Human Estrogen Receptor α Clone 1D5 Ready-to-Use (Link)
IR658	FLEX Monoclonal Mouse Anti-Human MUC2 Clone CCP58 Ready-to-Use (Link)
IR659	FLEX Monoclonal Rabbit Anti-Human ERG Clone EP111 Ready-to-Use (Link)
IR660	FLEX Monoclonal Mouse Anti-Human Synaptophysin Clone DAK-SYNAP Ready-to- Use (Link)
IR661	FLEX Monoclonal Mouse Anti-Human MUC5AC Clone CLH2 Ready-to-Use (Link)
IR662	FLEX Monoclonal Mouse Anti-Human p63 Protein Clone DAK-p63 Ready-to-Use (Link)
IR700	FLEX Monoclonal Mouse Anti-Human Muscle Actin Clone HHF35 Ready-to-Use (Link)
IR701	FLEX Monoclonal Mouse Anti-Human CA 125 Clone M11 Ready-to-Use (Link)
IR702	FLEX Monoclonal Mouse Anti-Human Beta- Catenin Clone β -Catenin-1 Ready-to-Use (Link)

IR751	FLEX Monoclonal Mouse Anti-Human CD45, Leucocyte Common Antigen Clones 2B11 + PD7/26 Ready-to-Use (Link)
IR753	FLEX Monoclonal Mouse Anti- Epstein-Barr Virus, LMP Clones CS.1-4 Ready-to-Use (Link)
IR777	FLEX Monoclonal Mouse Anti-Human Cytokeratin 20 Clone Ks20.8 Ready-to-Use (Link)
IR779	FLEX Monoclonal Mouse Anti-Human Placental Alkaline Phosphatase Clone 8A9 Ready-to-Use (Link)
IR780	FLEX Monoclonal Mouse Anti-Human Cytokeratin 5/6 Clone D5/16 B4 Ready-to-Use (Link)
IR781	FLEX Monoclonal Mouse Anti-Human CD23 Clone DAK-CD23 Ready-to-Use (Link)
IS500	FLEX Polyclonal Rabbit Anti-Human Alpha-1-Fetoprotein Ready-to-Use (Dako Autostainer/ Autostainer Plus)
IS503	FLEX Polyclonal Rabbit Anti-Human CD3 Ready-to-Use (Dako Autostainer/ Autostainer Plus)
IS504	FLEX Polyclonal Rabbit Anti- S100 Ready-to-Use (Dako Autostainer/ Autostainer Plus)
IS505	FLEX Polyclonal Rabbit Anti-Human Alpha-1-Antitrypsin Ready-to-Use (Dako Autostainer/ Autostainer Plus)
IS506	FLEX Polyclonal Rabbit Anti-Human Kappa Light Chains Ready-to-Use (Dako Autostainer/ Autostainer Plus)
IS507	FLEX Polyclonal Rabbit Anti-Human Lambda Light Chains Ready-to-Use (Dako Autostainer/ Autostainer Plus)
IS508	FLEX Polyclonal Rabbit Anti-Human Chorionic Gonadotropin Ready-to-Use (Dako Autostainer/ Autostainer Plus)
IS509	FLEX Polyclonal Rabbit Anti-Human Thyroglobulin Ready-to-Use (Dako Autostainer/ Autostainer Plus)
IS510	FLEX Polyclonal Rabbit Anti-Human IgA Ready-to-Use (Dako Autostainer/ Autostainer Plus)
IS511	FLEX Polyclonal Rabbit Anti-Human Myeloperoxidase Ready-to-Use (Dako Autostainer/ Autostainer Plus)
IS512	FLEX Polyclonal Rabbit Anti-Human IgG Ready-to-Use (Dako Autostainer/ Autostainer Plus)

IS513	FLEX Polyclonal Rabbit Anti-Human IgM Ready-to-Use (Dako Autostainer/ Autostainer Plus)
IS515	FLEX Polyclonal Rabbit Anti-Human Calcitonin Ready-to-Use (Dako Autostainer/ Autostainer Plus)
IS517	FLEX Polyclonal Rabbit Anti-Human IgD Ready-to-Use (Dako Autostainer/ Autostainer Plus)
IS519	FLEX Polyclonal Rabbit Anti-Human Gastrin Ready-to-Use (Dako Autostainer/ Autostainer Plus)
IS521	FLEX Polyclonal Rabbit Anti- Herpes Simplex Virus Type 1 Ready-to-Use (Dako Autostainer/ Autostainer Plus)
IS523	FLEX Polyclonal Rabbit Anti- Helicobacter Pylori Ready-to-Use (Dako Autostainer/ Autostainer Plus)
IS524	FLEX Polyclonal Rabbit Anti- Glial Fibrillary Acidic Protein Ready-to-Use (Dako Autostainer/ Autostainer Plus)
IS526	FLEX Polyclonal Rabbit Anti-Human Carcinoembryonic Antigen Ready-to-Use (Dako Autostainer/ Autostainer Plus)
IS527	FLEX Polyclonal Rabbit Anti-Human Von Willebrand Factor Ready-to-Use (Dako Autostainer/ Autostainer Plus)
IS602	FLEX Monoclonal Mouse Anti-Human CD30 Clone Ber-H2 Ready-to-Use (Dako Autostainer/ Autostainer Plus)
IS604	FLEX Monoclonal Mouse Anti-Human CD20cy Clone L26 Ready-to-Use (Dako Autostainer/ Autostainer Plus)
IS605	FLEX Monoclonal Mouse Anti-Human Amyloid A Clone mc1 Ready-to-Use (Dako Autostainer/ Autostainer Plus)
IS606	FLEX Monoclonal Mouse Anti-Human Desmin Clone D33 Ready-to-Use (Dako Autostainer/ Autostainer Plus)
IS607	FLEX Monoclonal Mouse Anti-Human Neurofilament Protein Clone 2F11 Ready-to-Use (Dako Autostainer/ Autostainer Plus)
IS608	FLEX Monoclonal Mouse Anti-Human CD21 Clone 1F8 Ready-to-Use (Dako Autostainer/ Autostainer Plus)
IS609	FLEX Monoclonal Mouse Anti-Human CD68 Clone KP1 Ready-to-Use (Dako Autostainer/ Autostainer Plus)

IS610	FLEX Monoclonal Mouse Anti-Human CD31, Endothelial Cell Clone JC70A Ready-to-Use (Dako Autostainer/ Autostainer Plus)
IS611	FLEX Monoclonal Mouse Anti-Human Smooth Muscle Actin Clone 1A4 Ready-to-Use (Dako Autostainer/ Autostainer Plus)
IS612	FLEX Monoclonal Mouse Anti-Human Neuron-Specific Enolase Clone BBS/NC/VI-H14 Ready-to-Use (Dako Autostainer/ Autostainer Plus)
IS613	FLEX Monoclonal Mouse Anti-Human CD68 Clone PG-M1 Ready-to-Use (Dako Autostainer/ Autostainer Plus)
IS614	FLEX Monoclonal Mouse Anti-Human BCL2 Oncoprotein Clone 124 Ready-to-Use (Dako Autostainer/ Autostainer Plus)
IS615	FLEX Monoclonal Mouse Anti-Human Cytokeratin 19 Clone RCK108 Ready-to-Use (Dako Autostainer/ Autostainer Plus)
IS616	FLEX Monoclonal Mouse Anti-Human p53 Protein Clone DO-7 Ready-to-Use (Dako Autostainer/ Autostainer Plus)
IS618	FLEX Monoclonal Mouse Anti-Human Cytokeratin 18 Clone DC 10 Ready-to-Use (Dako Autostainer/ Autostainer Plus)
IS619	FLEX Monoclonal Mouse Anti-Human Cytokeratin 7 Clone OV-TL 12/30 Ready-to-Use (Dako Autostainer/ Autostainer Plus)
IS620	FLEX Monoclonal Mouse Anti- Cytokeratin 17 Clone E3 Ready-to-Use (Dako Autostainer/ Autostainer Plus)
IS621	FLEX Monoclonal Mouse Anti-Human CD79 α Clone JCB117 Ready-to-Use (Dako Autostainer/ Autostainer Plus)
IS622	FLEX Monoclonal Mouse Anti-Human Carcinoembryonic Antigen Clone II-7 Ready-to-Use (Dako Autostainer/ Autostainer Plus)
IS623	FLEX Monoclonal Mouse Anti-Human CD8 Clone C8/144B Ready-to-Use (Dako Autostainer/ Autostainer Plus)
IS624	FLEX Monoclonal Mouse Anti-Human Hepatocyte Clone OCH1E5 Ready-to-Use (Dako Autostainer/ Autostainer Plus)

IS625	FLEX Monoclonal Mouse Anti-Human BCL6 Protein Clone PG-B6p Ready-to-Use (Dako Autostainer/ Autostainer Plus)
IS626	FLEX Monoclonal Mouse Anti-Human Ki-67 Antigen Clone MIB-1 Ready-to-Use (Dako Autostainer/ Autostainer Plus)
IS627	FLEX Monoclonal Mouse Anti-Human Calretinin Clone DAK-Calret 1 Ready-to-Use (Dako Autostainer/ Autostainer Plus)
IS628	FLEX Monoclonal Mouse Anti-Human CD56 Clone 123C3 Ready-to-Use (Dako Autostainer/ Autostainer Plus)
IS629	FLEX Monoclonal Mouse Anti-Human Epithelial Membrane Antigen Clone E29 Ready-to-Use (Dako Autostainer/ Autostainer Plus)
IS630	FLEX Monoclonal Mouse Anti- Vimentin Clone V9 Ready-to-Use (Dako Autostainer/ Autostainer Plus)
IS632	FLEX Monoclonal Mouse Anti-Human CD34 Class II Clone QBEnd 10 Ready-to-Use (Dako Autostainer/ Autostainer Plus)
IS633	FLEX Monoclonal Mouse Anti-Human Melan-A Clone A103 Ready-to-Use (Dako Autostainer/ Autostainer Plus)
IS635	FLEX Monoclonal Mouse Anti- Pneumocystis Jiroveci Clone 3F6 Ready-to-Use (Dako Autostainer/ Autostainer Plus)
IS636	FLEX Monoclonal Mouse Anti-Human CD43 Clone DF-T1 Ready-to-Use (Dako Autostainer/ Autostainer Plus)
IS637	FLEX Monoclonal Mouse Anti-Human Epithelial Antigen Clone Ber-EP4 Ready-to-Use (Dako Autostainer/ Autostainer Plus)
IS640	FLEX Monoclonal Mouse Anti-Human Mast Cell Tryptase Clone AA1 Ready-to-Use (Dako Autostainer/ Autostainer Plus)
IS641	FLEX Monoclonal Mouse Anti-Human CD246, ALK Protein Clone ALK1 Ready-to-Use (Dako Autostainer/ Autostainer Plus)
IS642	FLEX Monoclonal Mouse Anti-Human CD138 Clone MI15 Ready-to-Use (Dako Autostainer/ Autostainer Plus)
IS643	FLEX Monoclonal Mouse Anti-Human CD7 Clone CBC.37 Ready-to-Use (Dako Autostainer/ Autostainer Plus)

IS644	FLEX Monoclonal Mouse Anti-Human MUM1 Protein Clone MUM1p Ready-to-Use (Dako Autostainer/ Autostainer Plus)
IS647	FLEX Monoclonal Mouse Anti-Human CD57 Clone TB01 Ready-to-Use (Dako Autostainer/ Autostainer Plus)
IS648	FLEX Monoclonal Mouse Anti-Human CD10 Clone 56C6 Ready-to-Use (Dako Autostainer/ Autostainer Plus)
IS649	FLEX Monoclonal Mouse Anti-Human CD4 Clone 4B12 Ready-to-Use (Dako Autostainer/ Autostainer Plus)
IS650	FLEX Monoclonal Mouse Anti-Human B-Cell-Specific Activator Protein Clone DAK-Pax5 Ready-to-Use (Dako Autostainer/ Autostainer Plus)
IS651	FLEX Monoclonal Mouse Anti-Human CD2 Clone AB75 Ready-to-Use (Dako Autostainer/ Autostainer Plus)
IS656	FLEX Monoclonal Mouse Anti-Human CD19 Clone LE-CD19 Ready-to-Use (Dako Autostainer/ Autostainer Plus)
IS657	FLEX Monoclonal Mouse Anti-Human Estrogen Receptor α Clone 1D5 Ready-to-Use (Dako Autostainer/ Autostainer Plus)
IS700	FLEX Monoclonal Mouse Anti-Human Muscle Actin Clone HHH35 Ready-to-Use (Dako Autostainer/ Autostainer Plus)
IS701	FLEX Monoclonal Mouse Anti-Human CA 125 Clone M11 Ready-to-Use (Dako Autostainer/ Autostainer Plus)
IS702	FLEX Monoclonal Mouse Anti-Human Beta-Catenin Clone β -Catenin-1 Ready-to-Use (Dako Autostainer/ Autostainer Plus)
IS751	FLEX Monoclonal Mouse Anti-Human CD45, Leucocyte Common Antigen Clones 2B11 + PD7/26 Ready-to-Use (Dako Autostainer/ Autostainer Plus)
IS753	FLEX Monoclonal Mouse Anti- Epstein-Barr Virus, LMP Clones CS.1-4 Ready-to-Use (Dako Autostainer/ Autostainer Plus)
IS777	FLEX Monoclonal Mouse Anti-Human Cytokeratin 20 Clone Ks20.8 Ready-to-Use (Dako Autostainer/ Autostainer Plus)
IS779	FLEX Monoclonal Mouse Anti-Human Placental Alkaline Phosphatase Clone 8A9 Ready-to-Use (Dako Autostainer/ Autostainer Plus)

IS780	FLEX Monoclonal Mouse Anti-Human Cytokeratin 5/6 Clone D5/16 B4 Ready-to-Use (Dako Autostainer/ Autostainer Plus)
IS781	FLEX Monoclonal Mouse Anti-Human CD23 Clone DAK-CD23 Ready-to-Use (Dako Autostainer/ Autostainer Plus)
K0052	Beta-2-Microglobulin PET Kit
K0110	FluoroSpheres Calibration Beads for Flow Cytometry
K2311	IntraStain
K2370	CD34Count Kit
K5001	Dako REAL Detection System Peroxidase/DAB+, Rabbit/Mouse
K5003	Dako REAL Detection System Peroxidase/AEC, Rabbit/Mouse
K5005	Dako REAL Detection System Alkaline Phosphatase/RED Rabbit/Mouse
K5007	Dako REAL EnVision Detection System Peroxidase/DAB+, Rabbit/Mouse
K5201	PNA ISH Detection Kit
K5204	HercepTest
K5207	HercepTest for the Dako Autostainer
K5355	EnVision G 2 System/AP Rabbit/Mouse (Permanent Red)
K5361	EnVision G 2 Doublestain System, Rabbit/Mouse (DAB+/Permanent Red)
K5499	Cytology FISH Accessory Kit
K5731	HER2 IQFISH pharmDx
K5733	TOP2A IQFISH pharmDx
K5799	Histology FISH Accessory Kit
K8000	EnVision FLEX, High pH (Link)
K8002	EnVision FLEX+, Mouse, High pH (Link)
K8004	EnVision FLEX Target Retrieval Solution High pH (50x)
K8005	EnVision FLEX Target Retrieval Solution Low pH (50x)
K8006	EnVision FLEX Antibody Diluent
K8007	EnVision FLEX Wash Buffer (20x)
K8008	EnVision FLEX Hematoxylin (Link)
K8009	EnVision FLEX+ Rabbit (LINKER) (Link)
K8010	EnVision FLEX, High pH (Dako Autostainer/Autostainer Plus)

K8012	EnVision FLEX+, Mouse, High pH (Dako Autostainer/Autostainer Plus)
K8018	EnVision FLEX Hematoxylin (Dako Autostainer/Autostainer Plus)
K8019	EnVision FLEX+ Rabbit (LINKER) (Dako Autostainer/ Autostainer Plus)
K8020	FLEX IHC Microscope Slides, 5 x 100 slides
K8021	EnVision FLEX+ Mouse (LINKER) (Link)
K8022	EnVision FLEX+ Mouse (LINKER) (Dako Autostainer/ Autostainer Plus)
K8023	EnVision FLEX Mini Kit, High pH (Link)
K8024	EnVision FLEX Mini Kit, High pH (Dako Autostainer/Autostainer Plus)
LX002	Cystatin C Immunoparticles
LX004	Cystatin C Immunoparticles (ERM-DA471/IFCC Standardized)
M0613	Monoclonal Mouse Anti-Human Epithelial Membrane Antigen Clone E29
M0616	Monoclonal Mouse Anti-Human Von Willebrand Factor Clone F8/86
M0701	Monoclonal Mouse Anti-Human CD45, Leucocyte Common Antigen Clones 2B11 + PD7/26
M0725	Monoclonal Mouse Anti- Vimentin Clone V9
M0736	Monoclonal Mouse Anti-Human HLA-ABC Antigen Clone W6/32
M0737	Monoclonal Mouse Anti- Rabbit Immunoglobulins Clone MR12/53
M0742	Monoclonal Mouse Anti-Human CD45R0 Clone UCHL1
M0746	Monoclonal Mouse Anti-Human HLA-DR Antigen, Alpha-Chain Clone TAL.1B5
M0747	Monoclonal Mouse Anti-Human Myeloid/Histiocyte Antigen Clone MAC 387
M0751	Monoclonal Mouse Anti-Human CD30 Clone Ber-H2
M0752	Monoclonal Mouse Anti-Human Neutrophil Elastase Clone NP57
M0753	Monoclonal Mouse Anti-Human CD61, Platelet Glycoprotein IIIa Clone Y2/51
M0754	Monoclonal Mouse Anti-Human CD45RA Clone 4KB5
M0755	Monoclonal Mouse Anti-Human CD20cy Clone L26

M0758	Monoclonal Mouse Anti-Human Serotonin Clone 5HT-H209
M0759	Monoclonal Mouse Anti-Human Amyloid A Clone mc1
M0760	Monoclonal Mouse Anti-Human Desmin Clone D33
M0761	Monoclonal Mouse Anti-Human Glial Fibrillary Acidic Protein Clone 6F2
M0762	Monoclonal Mouse Anti-Human Neurofilament Protein Clone 2F11
M0775	Monoclonal Mouse Anti-Human HLA-DP, DQ, DR Antigen Clone CR3/43
M0778	Monoclonal Mouse Anti- Pneumocystis Jiroveci Clone 3F6
M0781	Monoclonal Mouse Anti-Human Thyroglobulin Clone DAK-Tg6
M0784	Monoclonal Mouse Anti-Human CD21 Clone 1F8
M0785	Monoclonal Mouse Anti-Human Collagen IV Clone CIV 22
M0786	Monoclonal Mouse Anti-Human CD43 Clone DF-T1
M0792	Monoclonal Mouse Anti-Human Prostatic Acid Phosphatase Clone PASE/4LJ
M0804	Monoclonal Mouse Anti-Human Epithelial Antigen Clone Ber-EP4
M0814	Monoclonal Mouse Anti-Human CD68 Clone KP1
M0819	Monoclonal Mouse Anti-Human CD235a, Glycophorin A Clone JC159
M0820	Monoclonal Mouse Anti-Human Glycophorin C Clone Ret40f
M0821	Monoclonal Mouse Anti-Human Cytokeratin Clone MNF116
M0823	Monoclonal Mouse Anti-Human CD31, Endothelial Cell Clone JC70A
M0825	Monoclonal Mouse Anti-Human CD14 Clone TÜK4
M0846	Monoclonal Mouse Anti-Human CD35 Clone Ber-MAC-DRC
M0851	Monoclonal Mouse Anti-Human Smooth Muscle Actin Clone 1A4
M0869	Monoclonal Mouse Anti-Human Chromogranin A Clone DAK-A3

M0872	Monoclonal Mouse Anti-Human Beta-Amyloid Clone 6F/3D
M0873	Monoclonal Mouse Anti-Human Neuron-Specific Enolase Clone BBS/NC/VI-H14
M0874	Monoclonal Mouse Anti- Sarcomeric Actin Clone Alpha-Sr-1
M0876	Monoclonal Mouse Anti-Human CD68 Clone PG-M1
M0879	Monoclonal Mouse Anti- Proliferating Cell Nuclear Antigen Clone PC10
M0880	Monoclonal Mouse Anti-Human Leukaemia, Hairy Cell Clone DBA.44
M0887	Monoclonal Mouse Anti-Human BCL2 Oncoprotein Clone 124
M0888	Monoclonal Mouse Anti-Human Cytokeratin 19 Clone RCK108
M0897	Monoclonal Mouse Anti- Epstein-Barr Virus, LMP Clones CS. 1-4
M7001	Monoclonal Mouse Anti-Human p53 Protein Clone DO-7
M7002	Monoclonal Mouse Anti-Human Cytokeratin 10 Clone DE-K10
M7010	Monoclonal Mouse Anti-Human Cytokeratin 18 Clone DC 10
M7018	Monoclonal Mouse Anti-Human Cytokeratin 7 Clone OV-TL 12/30
M7019	Monoclonal Mouse Anti-Human Cytokeratin 20 Clone Ks20.8
M7020	Monoclonal Mouse Anti- Vimentin Clone Vim 3B4
M7046	Monoclonal Mouse Anti- Cytokeratin 17 Clone E3
M7047	Monoclonal Mouse Anti-Human Estrogen Receptor α Clone 1D5
M7050	Monoclonal Mouse Anti-Human CD79 α Clone JCB117
M7052	Monoclonal Mouse Anti-Human Mast Cell Tryptase Clone AA1
M7064	Monoclonal Mouse Anti- Enterovirus Clone 5-D8/1
M7072	Monoclonal Mouse Anti-Human Carcinoembryonic Antigen Clone II-7
M7077	Monoclonal Mouse Anti-Human Plasma Cell Clone VS38c

M7082	Monoclonal Mouse Anti-Human CD44, Phagocytic Glycoprotein-1 Clone DF1485
M7103	Monoclonal Mouse Anti-Human CD8 Clone C8/144B
M7157	Monoclonal Mouse Anti-Human Follicular Dendritic Cell Clone CNA.42
M7158	Monoclonal Mouse Anti-Human Hepatocyte Clone OCH1E5
M7165	Monoclonal Mouse Anti-Human CD34 Class II Clone QBEnd 10
M7191	Monoclonal Mouse Anti-Human Placental Alkaline Phosphatase Clone 8A9
M7195	Monoclonal Mouse Anti-Human CD246, ALK Protein Clone ALK1
M7196	Monoclonal Mouse Anti-Human Melan-A Clone A103
M7202	Mo a Hu p21WAF1/Cip1, Clone SX118
M7203	Mo a Hu p27Kip1, Clone SX53G8
M7211	Monoclonal Mouse Anti-Human BCL6 Protein Clone PG-B6p
M7228	Monoclonal Mouse Anti-Human CD138 Clone MI15
M7235	Monoclonal Mouse Anti-Human Granzyme B Clone GrB-7
M7237	Monoclonal Mouse Anti-Human Cytokeratin 5/6 Clone D5/16 B4
M7239	Monoclonal Mouse Anti-Human Epidermal Growth Factor Receptor Clone E30
M7240	Monoclonal Mouse Anti-Human Ki-67 Antigen Clone MIB-1
M7245	Monoclonal Mouse Anti-Human Calretinin Clone DAK-Calret 1
M7254	Monoclonal Mouse Anti-Human CD3 Clone F7.2.38
M7255	Monoclonal Mouse Anti-Human CD7 Clone CBC.37
M7257	Monoclonal Mouse Anti-Human Thyroid Peroxidase Clone MoAb47
M7259	Monoclonal Mouse Anti-Human MUM1 Protein Clone MUM1p
M7260	Monoclonal Mouse Anti-Human BCL10 Protein Clone 151
M7262	Monoclonal Mouse Anti-Human Laminin-5, Gamma-2 Chain Clone 4G1

M7263	Monoclonal Mouse Anti-Human MCM3 Protein Clone 101
M7271	Monoclonal Mouse Anti-Human CD57 Clone TB01
M7279	Monoclonal Mouse Anti-Human LAT Protein Clone LAT-1
M7293	Monoclonal Mouse Anti-Human Tissue Inhibitor of Metalloproteinases 1 Clone VT7
M7294	Monoclonal Mouse Anti-Human uPAR Clone R4
M7296	Monoclonal Mouse Anti-Human CD19 Clone LE-CD19
M7303	Monoclonal Mouse Anti-Human ZAP-70 Clone 2F3.2
M7304	Monoclonal Mouse Anti-Human CD56 Clone 123C3
M7305	Monoclonal Mouse Anti-Human Nucleophosmin Clone 376
M7307	Monoclonal Mouse Anti-Human B-Cell-Specific Activator Protein Clone DAK-Pax5
M7308	Monoclonal Mouse Anti-Human CD10 Clone 56C6
M7309	Monoclonal Mouse Anti-Human CD2 Clone AB75
M7310	Monoclonal Mouse Anti-Human CD4 Clone 4B12
M7312	Monoclonal Mouse Anti-Human CD23 Clone DAK-CD23
M7313	Monoclonal Mouse Anti-Human MUC2 Clone CCP58
M7314	Monoclonal Rabbit Anti-Human ERG Clone EP111
M7315	Monoclonal Mouse Anti-Human Synaptophysin Clone DAK-SYNAP
M7316	Monoclonal Mouse Anti-Human MUC5AC Clone CLH2
M7317	Monoclonal Mouse Anti-Human p63 Protein Clone DAK-p63
P0141	Polyclonal Rabbit Anti- Guinea Pig Immunoglobulins/HRP
P0160	Polyclonal Rabbit Anti- Goat Immunoglobulins/HRP
P0161	Polyclonal Rabbit Anti- Mouse Immunoglobulins/HRP
P0163	Polyclonal Rabbit Anti- Sheep Immunoglobulins/HRP
P0212	Polyclonal Rabbit Anti-Human IgA, IgG, IgM, Kappa, Lambda/HRP

P0214	Polyclonal Rabbit Anti-Human IgG/HRP
P0215	Polyclonal Rabbit Anti-Human IgM/HRP
P0216	Polyclonal Rabbit Anti-Human IgA/HRP
P0217	Polyclonal Swine Anti- Rabbit Immunoglobulins/ HRP
P0226	Polyclonal Rabbit Anti-Human Von Willebrand Factor/HRP
P0260	Polyclonal Rabbit Anti- Mouse Immunoglobulins/ HRP
P0397	Streptavidin/HRP
P0399	Polyclonal Swine Anti- Rabbit Immunoglobulins/ HRP
P0447	Polyclonal Goat Anti- Mouse Immunoglobulins/ HRP
P0448	Polyclonal Goat Anti- Rabbit Immunoglobulins/ HRP
P0449	Polyclonal Rabbit Anti- Goat Immunoglobulins/HRP
PR701	Monoclonal Mouse Anti-Human CD45, Leucocyte Common Antigen/PerCP Clone 2D1
PR702	Monoclonal Mouse Anti-Human CD3/PerCP Clone UCHT1
PR703	Monoclonal Mouse Anti-Human CD19/PerCP- Cy5.5, Clone HD37
PR704	Monoclonal Mouse Anti-Human Myeloperoxidase/PerCP-Cy5.5, Clone MPO-7
PR706	Monoclonal Mouse Anti-Human CD34/PerCP- Cy5.5, Clone BIRMA-K3
PT200	PT Link
Q0102	Polyclonal Rabbit Anti-Human Alpha-2- Macroglobulin
Q0121	Polyclonal Rabbit Anti-Human Ceruloplasmin
Q0122	Polyclonal Rabbit Anti-Human Fibrinogen
Q0149	Polyclonal Rabbit Anti-Human Fibronectin
Q0326	Polyclonal Rabbit Anti-Human Orosomucoid (Alpha-1-Acid Glycoprotein)
Q0327	Polyclonal Rabbit Anti-Human Transferrin
Q0328	Polyclonal Rabbit Anti-Human Albumin
Q0329	Polyclonal Rabbit Anti-Human C-Reactive Protein
Q0330	Polyclonal Rabbit Anti-Human Haptoglobin
Q0331	Polyclonal Rabbit Anti-Human IgG
Q0332	Polyclonal Rabbit Anti-Human IgA
Q0333	Polyclonal Rabbit Anti-Human IgM

Q0362	Polyclonal Rabbit Anti-Human Prealbumin (Transthyretin)
Q0363	Polyclonal Rabbit Anti-Human Alpha-1-Antitrypsin
Q0368	Polyclonal Rabbit Anti-Human C3c Complement
Q0369	Polyclonal Rabbit Anti-Human C4c Complement
Q0495	Polyclonal Rabbit Anti-Human Alpha-1-Microglobulin
Q0496	Polyclonal Rabbit Anti-Human Apolipoprotein A-I
Q0497	Polyclonal Rabbit Anti-Human Apolipoprotein B
Q0498	Polyclonal Rabbit Anti-Human Kappa Light Chains
Q0499	Polyclonal Rabbit Anti-Human Lambda Light Chains
R0436	Polyclonal Rabbit Anti-Human Kappa Light Chains/RPE Rabbit F(ab') ₂
R0437	Polyclonal Rabbit Anti-Human Lambda Light Chains/RPE Rabbit F(ab') ₂
R0439	Polyclonal Rabbit Anti- Mouse Immunoglobulins/RPE, Rabbit F(ab') ₂
R0480	Polyclonal Goat Anti- Mouse Immunoglobulins/RPE, Goat F(ab') ₂
R0715	Monoclonal Mouse Anti-Human CD13/RPE Clone WM-47
R0745	Monoclonal Mouse Anti-Human CD33/RPE Clone WM-54
R0805	Monoclonal Mouse Anti-Human CD4/RPE Clone MT310
R0806	Monoclonal Mouse Anti-Human CD8/RPE Clone DK25
R0807	Monoclonal Mouse Anti-Human CD2/RPE Clone MT910
R0808	Monoclonal Mouse Anti-Human CD19/RPE Clone HD37
R0810	Monoclonal Mouse Anti-Human CD3/RPE Clone UCHT1
R0811	Monoclonal Mouse Anti-Human CD25, Interleukin-2 Receptor/RPE Clone ACT-1
R0842	Monoclonal Mouse Anti-Human CD5/RPE Clone DK23
R0843	Monoclonal Mouse Anti-Human CD45R0/RPE Clone UCHL1
R0848	Monoclonal Mouse Anti-Human CD10/RPE Clone SS2/36
R0864	Monoclonal Mouse Anti-Human CD14/RPE Clone TÜK4

R5111	Polyclonal Rabbit Anti-Human IgM/RPE, Rabbit F(ab') ₂
R5112	Polyclonal Rabbit Anti-Human IgD/RPE, Rabbit F(ab') ₂
R7000	Monoclonal Mouse Anti-Human HLA-ABC Antigen/RPE Clone W6/32
R7012	Monoclonal Mouse Anti-Human CD16, Fc Gamma Receptor III/RPE Clone DJ130c
R7013	Monoclonal Mouse Anti-Human CD20/RPE Clone B-Ly1
R7014	Monoclonal Mouse Anti-Human CD42b, Platelet Glycoprotein Ib/RPE Clone AN51
R7058	Monoclonal Mouse Anti-Human CD41, Platelet Glycoprotein IIb/RPE Clone 5B12
R7061	Monoclonal Mouse Anti-Human CD22/RPE Clone 4KB128
R7078	Monoclonal Mouse Anti-Human CD235a, Glycophorin A/ RPE Clone JC159
R7086	Monoclonal Mouse Anti-Human CD45RA/RPE Clone 4KB5
R7087	Monoclonal Mouse Anti-Human CD45, Leucocyte Common Antigen/RPE Clone T29/33
R7108	Monoclonal Mouse Anti-Human CD23/RPE Clone MHM6
R7125	Monoclonal Mouse Anti-Human CD34 Class III/RPE Clone BIRMA-K3
R7127	Monoclonal Mouse Anti-Human CD56/RPE Clone MOC-1
R7144	Monoclonal Mouse Anti-Human CD38/RPE Clone AT13/5
R7145	Monoclonal Mouse Anti-Human CD117, c-kit/RPE Clone 104D2
R7159	Monoclonal Mouse Anti-Human CD79 α /RPE Clone HM57
R7188	Monoclonal Mouse Anti-Human CD103, Mucosa Lymphocyte Antigen/RPE Clone Ber-ACT8
R7189	Monoclonal Mouse Anti-Human CD1a/RPE Clone NA1/34
R7209	Monoclonal Mouse Anti-Human Myeloperoxidase/RPE Clone MPO-7
R7219	Monoclonal Mouse Anti-Human CD64, Fc Gamma Receptor I/RPE Clone 10.1
R7229	Monoclonal Mouse Anti-Human CD138/RPE Clone MI15

R7251	Monoclonal Mouse Anti-Human CD56/RPE Clone C5.9
R7267	Monoclonal Mouse Anti-Human HLA-DR Antigen/RPE Clone AB3
R7272	Monoclonal Mouse Anti-Human CD79 β /RPE Clone SN8
R7277	Monoclonal Mouse Anti-Human CD7/RPE Clone CBC.37
S2002	Dako Pen, for Immunocytochemistry
S2005	Dako Turbidimetry/Nephelometry Dilution Buffer 1
S2006	Dako Turbidimetry/Nephelometry Reaction Buffer 3
S2007	Dako Turbidimetry/Nephelometry Reaction Buffer 1
S2008	Dako Turbidimetry/Nephelometry Reaction Buffer 2
S2011	Dako Turbidimetry/Nephelometry Reaction Buffer 4
S2019	Dako REAL Proteinase K (40x)
S2020	Dako REAL Hematoxylin
S2022	Dako REAL Antibody Diluent
S2023	Dako REAL Peroxidase-Blocking Solution
S2031	Dako REAL Target Retrieval Solution (10x)
S2032	Dako REAL Proteinase K Diluent
S2361	Dako Turbidimetry/ Nephelometry Reaction Buffer 9
S2364	EasyLyse Erythrocyte-Lysing Reagent
S2366	CytoCount
S2367	Dako Target Retrieval Solution, pH 9 (10x)
S2368	Dako Target Retrieval Solution, pH 9 Ready-to-Use
S2369	DakoCytomation Target Retrieval Solution Citrate pH 6 (x 10)
S2375	Dako Target Retrieval Solution, pH 9, (10x) (3-in-1)
S2452	Hybridizer Humidity Control Strips
SK001	HercepTest for Automated Link Platforms
SK108	Dako DuoCISH
SK109	CISH pharmDx Kit
TC051	MultiMix Triple-Colour Reagent Anti-Human Kappa Light Chains/FITC Anti-Human Lambda Light Chains/RPE Anti-Human CD19/RPE-Cy5

TC641	MultiMix Triple-Colour Reagent Anti-Human CD8/FITC Anti-Human CD4/RPE Anti-Human CD3/RPE-Cy5
TC654	MultiMix Triple-Colour Reagent Anti-Human CD4/FITC Anti-Human CD8/RPE Anti-Human CD3/RPE-Cy5
TC660	MultiMix Triple-Colour Reagent Anti-Human CD8/FITC Anti-Human CD4/RPE Anti-Human CD3/APC
TC661	MultiMix Triple-Colour Reagent Anti-Human CD16/FITC Anti-Human CD56/RPE Anti-Human CD3/APC
TC663	MultiMix Triple-Colour Reagent Anti-Human CD20/FITC Anti-Human CD5/RPE Anti-Human CD19/APC
TC664	MultiMix Triple-Colour Reagent Anti-Human CD5/FITC Anti-Human CD10/RPE Anti-Human CD19/APC
TC665	MultiMix Triple-Colour Reagent Anti-Human CD103/FITC Anti-Human CD11c/RPE Anti-Human CD19/APC
TC666	MultiMix Triple-Colour Reagent Anti-Human CD2/FITC Anti-Human CD34/RPE Anti-Human CD5/APC
TC667	MultiMix Triple-Colour Reagent Anti-Human MPO/FITC Anti-Human CD79 α /RPE Anti-Human CD3/APC
TC668	MultiMix Triple-Colour Reagent Anti-Human TdT/FITC Anti-Human CD22/RPE Anti-Human CD3/APC
TC669	MultiMix Triple-Colour Reagent Anti-Human CD19/FITC Anti-Human Lambda Light Chains/RPE Anti-Human Kappa Light Chains/APC
TC670	MultiMix Triple-Colour Reagent Anti-Human Plasma Cell/FITC Anti-Human Lambda Light Chains/RPE Anti-Human Kappa Light Chains/APC
TC671	MultiMix Triple-Colour Reagent Anti-Human CD38/FITC Anti-Human CD56/RPE Anti-Human CD45/APC
TC674	MultiMix Triple-Colour Reagent Anti-Human CD38/FITC Anti-Human CD56/RPE Anti-Human CD19/APC
TC675	MultiMix Triple-Colour Reagent Anti-Human CD71/FITC Anti-Human CD235a/RPE Anti-Human CD45/APC

TC677	MultiMix Triple-Colour Reagent Anti-Human CD2/FITC Anti-Human CD7/RPE Anti-Human CD3/APC
TC683	MultiMix Triple-Colour Reagent Anti-Human B Cell (FMC7)/FITC Anti-Human CD23/RPE Anti-Human CD19/APC
TC685	MultiMix Triple-Colour Reagent Anti-Human CD13/FITC Anti-Human HLA-DR Antigen/RPE Anti-Human CD117/APC
TC686	MultiMix Triple-Colour Reagent Anti-Human CD33/FITC Anti-Human CD34/RPE Anti-Human CD117/APC
TC687	MultiMix Triple-Colour Reagent Anti-Human CD41/FITC Anti-Human CD34/RPE Anti-Human CD61/APC
TC689	MultiMix Triple-Colour Reagent Anti-Human CD19/FITC Anti-Human CD34/RPE Anti-Human CD22/APC
TC690	MultiMix Triple-Colour Reagent Anti-Human CD3/FITC Anti-Human CD19/RPE Anti-Human CD45/APC
X0908	Human Serum Protein Calibrator
X0923	Human Serum C-Reactive Protein Calibrator
X0925	Human Serum C-Reactive Protein Low Control
X0926	Human Serum C-Reactive Protein High Control
X0927	Isotype Reagent Mouse IgG1/FITC
X0928	Isotype Reagent Mouse IgG1/RPE
X0929	Ig Reagent Rabbit F(ab') ₂ /FITC
X0930	Ig Reagent Rabbit F(ab') ₂ /RPE
X0931	Negative Control Mouse IgG1
X0932	MultiMix Dual-Colour Control Reagent Mouse IgG1/FITC Mouse IgG1/RPE
X0933	Isotype Reagent Mouse IgG2a/FITC
X0934	Isotype Reagent Mouse IgM/FITC
X0935	MultiMix Dual-Colour Control Reagent Rabbit F(ab') ₂ /FITC Rabbit F(ab') ₂ /RPE
X0936	Negative Control Rabbit Immunoglobulin Fraction (Solid-Phase Absorbed)
X0939	Human Serum Protein Low Control
X0940	Human Serum Protein High Control
X0941	Isotype Reagent Mouse IgG2b/FITC
X0942	Negative Control Mouse IgM
X0943	Negative Control Mouse IgG2a
X0944	Negative Control Mouse IgG2b

X0949	MultiMix Dual-Colour Control Reagent Mouse IgG1/FITC Mouse IgG2a/RPE
X0950	Isotype Reagent Mouse IgG2a/RPE
X0951	Isotype Reagent Mouse IgG2b/RPE
X0952	MultiMix Dual-Colour Control Reagent Rabbit F(ab') ₂ /FITC Mouse IgG1/RPE
X0955	Isotype Reagent Mouse IgG1/RPE-Cy5
X0956	MultiMix Triple-Colour Control Reagent Mouse IgG1/FITC Mouse IgG1/RPE Mouse IgG1/RPE-Cy5
X0957	MultiMix Triple-Colour Control Reagent Rabbit F(ab') ₂ /FITC Rabbit F(ab') ₂ /RPE Mouse IgG1/RPE-Cy5
X0958	Human Serum Lipoprotein Calibrator
X0961	Human Serum Lipoprotein Low Control
X0962	Human Serum Lipoprotein High Control
X0968	Isotype Reagent Mouse IgG1/APC
X0973	Cystatin C Control Set
X0974	Cystatin C Calibrator
X0975	Human Urine Protein Calibrator
X0976	Human Urine Protein Low Control
X0977	Human Urine Protein High Control
X0978	MultiMix Triple-Colour Control Reagent Mouse IgG1/FITC Mouse IgG1/RPE Mouse IgG1/APC
X0979	MultiMix Triple-Colour Control Reagent Mouse IgG1/FITC Rabbit F(ab') ₂ /RPE Rabbit F(ab') ₂ /APC
X0998	Ig Reagent Rabbit F(ab') ₂ /APC
X7909	Isotype Reagent Mouse IgG1/PerCP
X7912	Cystatin C Calibrator (ERM-DA471/IFCC Standardized)
X7913	Cystatin C Control Set (ERM-DA471/IFCC Standardized)
Y5200	Epstein-Barr Virus (EBER) PNA Probe/Fluorescein
Y5202	Kappa and Lambda (mRNA) PNA Probes/Fluorescein
Y5400	ETV6 FISH DNA Probe Split Signal
Y5401	MLL FISH DNA Probe Split Signal
Y5402	TCF3 FISH DNA Probe Split Signal
Y5403	BCR FISH DNA Probe Split Signal
Y5404	TLX3 FISH DNA Probe Split Signal
Y5405	SIL-TAL1 FISH DNA Probe Sub-Deletion Signal
Z0097	Polyclonal Rabbit Anti- Laminin

Z0196	Polyclonal Swine Anti- Rabbit Immunoglobulins
Z0259	Polyclonal Rabbit Anti- Mouse Immunoglobulins
Z0311	Polyclonal Rabbit Anti- S100
Z0334	Polyclonal Rabbit Anti- Glial Fibrillary Acidic Protein
Z0420	Polyclonal Goat Anti- Mouse Immunoglobulins
Z5116	Polyclonal Rabbit Anti- PGP 9.5

Human Aquaporin-4 (AQP4) ELISA Kit

Human Aquaporin-4 (AQP4) ELISA Kit

Specification

Product name	<u>Human Aquaporin-4 (AQP4) ELISA Kit</u>
Reactivity	Human
Applications	ELISA
Applications notes	Human Aquaporin-4 (AQP4) ELISA Kit employs a two-site sandwich ELISA to quantitate AQP4 in samples. An antibody specific for AQP4 has been pre-coated onto a microplate. Standards and samples are pipetted into the wells and any AQP4 present is bound by the immobilized antibody. After removing any unbound substances, HRP-Conjugate Human AQP4 detection antibody is added to the wells. Following a wash to remove any unbound HRP reagent, a Chromogen solution is added to the wells and color develops in proportion to the amount of AQP4 bound in the initial step. The color development is stopped and the intensity of the color is measured.
Detection method	Colorimetric
SampleType	Cell culture supernatants, Other biological fluids, Plasma, Serum
Assay type	Sandwich ELISA

Product Properties

Calibration range	1.5 µg/L-24 µg/L
Limit of detection	0.1 µg/L

<p>Usage notes</p>	<ul style="list-style-type: none"> • Do not mix components from different kit lots or use reagents beyond the kit expiration date. • Allow all reagents to warm to room temperature for at least 30 minutes before opening. • Pre-rinse the pipet tip with reagent, use fresh pipet tips for each sample, standard and reagent to avoid contamination. • Unused wells must be kept desiccated at 4 °C in the sealed bag provided. • Mix Thoroughly is very important for the result. It is recommended using low frequency oscillator or slight hand shaking every 10 minutes. • It is recommended that all samples and standards be assayed in duplicate or triplicate.
<p>Storage instructions</p>	<p>The unopened kit should be stored at 2 - 8°C. After opening, please store refer to protocols.</p>
<p>Shipping</p>	<p>Gel pack with blue ice.</p>
<p>Precautions</p>	<p>The product listed herein is for research use only and is not intended for use in human or clinical diagnosis. Suggested applications of our products are not recommendations to use our products in violation of any patent or as a license. We cannot be responsible for patent infringements or other violations that may occur with the use of this product.</p>

Additional Information

Image & description



Fig. Abbkine ELISA kit is series of ELISA to quantitate specific protein in samples.

EliKine™ Human CCL2 ELISA Kit

EliKine™ Human CCL2 ELISA Kit

Specification:

Product name	<u>EliKine™ Human CCL2 ELISA Kit</u>
Reactivity	Human
Applications	ELISA
Applications notes	<p>EliKine™ Human CCL2 ELISA Kit employs a two-site sandwich ELISA to quantitate CCL2 in samples. An antibody specific for CCL2 has been pre-coated onto a microplate. Standards and samples are pipetted into the wells and any CCL2 present is bound by the immobilized antibody. After removing any unbound substances, a biotin-conjugated antibody specific for CCL2 is added to the wells. After washing, proprietary EliKine™ Streptavidin-HRP conjugates is added to the wells. Following a wash to remove any unbound streptavidin-enzyme reagent, a substrate solution is added to the wells and color develops in proportion to the amount of CCL2 bound in the initial step. The color development is stopped and the intensity of the color is measured.</p>
Detection method	Colorimetric
SampleType	Cell culture supernatants, Other biological fluids, Plasma, Serum
Assay type	Sandwich ELISA (quantitative)

Assay duration	Multiple steps standard sandwich ELISA assay with a working time of 3-5 hours. It depends on the experience of the operation person.
Alternative	CCL2; GDCF-2; HC11; HSMCR30; MCAF; MCP-1; MCP1; MGC9434; SCYA2; SMC-CF; monocyte chemoattractant protein-1; monocyte chemotactic and activating factor; monocyte secretory protein JE; small inducible cytokine

Product Properties

Kit components	<ul style="list-style-type: none"> • Human CCL2 microplate • Human CCL2 standard • Human CCL2 detect antibody • Avidin-HRP • Standard diluent • Assay buffer • HRP substrate • Stop solution • Wash buffer • Plate covers.
Features & Benefits	EliKine™ Human CCL2 ELISA Kit has high sensitivity and excellent specificity for detection of Human CCL2. No significant cross-reactivity or interference between Human CCL2 and analogues was observed.
Calibration range	62.5 pg/ml-4000 pg/ml
Limit of detection	30 pg/mL
Usage notes	<ul style="list-style-type: none"> • Do not mix components from different kit lots or use reagents beyond the kit expiration date. • Allow all reagents to warm to room temperature for at least 30 minutes before opening.

	<ul style="list-style-type: none"> • Pre-rinse the pipet tip with reagent, use fresh pipet tips for each sample, standard and reagent to avoid contamination. • Unused wells must be kept desiccated at 4 °C in the sealed bag provided. • Mix Thoroughly is very important for the result. It is recommended using low frequency oscillator or slight hand shaking every 10 minutes. • It is recommended that all samples and standards be assayed in duplicate or triplicate.
Storage instructions	The unopened kit should be stored at 2 - 8°C. After opening, please store refer to protocols.
Shipping	Gel pack with blue ice.
Precautions	The product listed herein is for research use only and is not intended for use in human or clinical diagnosis. Suggested applications of our products are not recommendations to use our products in violation of any patent or as a license. We cannot be responsible for patent infringements or other violations that may occur with the use of this product.
Additional Information	
Background	CCL2 gene is one of several cytokine genes clustered on the q-arm of chromosome 17. Cytokines are a family of secreted proteins involved in immunoregulatory and inflammatory processes. The protein encoded by this gene is structurally related to the CXC subfamily of cytokines. Members of this subfamily are characterized by two cysteines separated by a single amino acid. This cytokine displays chemotactic activity for monocytes and basophils but not for neutrophils or eosinophils. It has been implicated in the pathogenesis of diseases characterized by monocytic infiltrates, like psoriasis, rheumatoid arthritis and atherosclerosis. It binds to chemokine receptors CCR2 and CCR4.

Gene ID	<u>6347</u>
Alternative	CCL2; GDCF-2; HC11; HSMCR30; MCAF; MCP-1; MCP1; MGC9434; SCYA2; SMC-CF; monocyte chemoattractant protein-1; monocyte chemotactic and activating factor; monocyte secretory protein JE; small inducible cytokine
Accession	<u>P13500</u>

Image & description

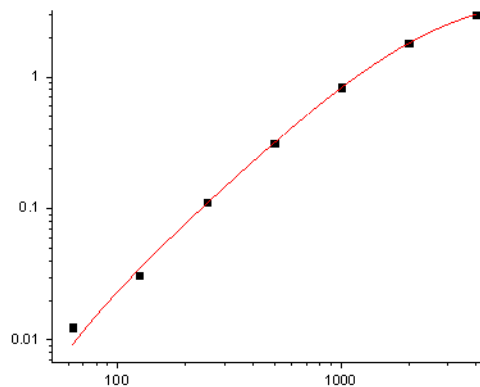

Fig.1. Human CCL2 Standard Curve.



Fig.2. EliKine™ Human CCL2 ELISA Kit is a sandwich ELISA to quantitate CCL2 in samples.

EliKine™ Human TNF- α ELISA Kit

EliKine™ Human TNF- α ELISA Kit

Specification

Product name	<u>EliKine™ Human TNF-α ELISA Kit</u>
Reactivity	Human
Applications	ELISA
Applications notes	<p>EliKine™ Human TNF-α ELISA Kit employs a two-site sandwich ELISA to quantitate TNF-α in samples. An antibody specific for TNF-α has been pre-coated onto a microplate. Standards and samples are pipetted into the wells and any TNF-α present is bound by the immobilized antibody. After removing any unbound substances, a biotin-conjugated antibody specific for TNF-α is added to the wells. After washing, proprietary EliKine™ Streptavidin-HRP conjugates is added to the wells. Following a wash to remove any unbound streptavidin-enzyme reagent, a substrate solution is added to the wells and color develops in proportion to the amount of TNF-α bound in the initial step. The color development is stopped and the intensity of the color is measured.</p>
Detection method	Colorimetric
SampleType	Cell culture supernatants, Other biological fluids, Plasma, Serum
Assay type	Sandwich ELISA (quantitative)
Assay duration	Multiple steps standard sandwich ELISA assay with a working time of 3-5 hours. It depends on the experience of the operation person.
Alternative	TNF- α ; TNF; DADB-70P7.1; DIF; TNF-alpha; TNFA; TNFSF2; APC1 protein; TNF superfamily; member 2; TNF; macrophage-derived; TNF; monocyte-derived; cachectin; tumor necrosis factor alpha; TNFSF7

Product Properties

Kit components	<ul style="list-style-type: none">• Human TNF-α microplate• Human TNF-α standard• Human TNF-α detect antibody• EliKine™ Streptavidin-HRP• Standard diluent• Assay buffer• HRP substrate• Stop solution• Wash buffer• Plate covers.
Features & Benefits	EliKine™ Human TNF- α ELISA Kit has high sensitivity and excellent specificity for detection of Human TNF- α . No significant cross-reactivity or interference between Human TNF- α and analogues was observed.
Calibration range	7.8 pg/ml-500 pg/ml
Limit of detection	4 pg/mL
Usage notes	<ul style="list-style-type: none">• Do not mix components from different kit lots or use reagents beyond the kit expiration date.• Allow all reagents to warm to room temperature for at least 30 minutes before opening.• Pre-rinse the pipet tip with reagent, use fresh pipet tips for each sample, standard and reagent to avoid contamination.• Unused wells must be kept desiccated at 4 °C in the sealed bag provided.• Mix Thoroughly is very important for the result. It is recommended using low frequency oscillator or slight hand shaking every 10 minutes.• It is recommended that all samples and standards be assayed in duplicate or triplicate.
Storage instructions	The unopened kit should be stored at 2 - 8°C. After opening, please store refer to protocols.

Shipping	Gel pack with blue ice.
Precautions	The product listed herein is for research use only and is not intended for use in human or clinical diagnosis. Suggested applications of our products are not recommendations to use our products in violation of any patent or as a license. We cannot be responsible for patent infringements or other violations that may occur with the use of this product.
Additional Information	
Background	TNF α is synthesized as a 26 kDa, type II transmembrane protein that is 233 amino acids in length. It contains a 30 amino acid (aa) cytoplasmic domain, a 26 aa transmembrane segment, and a 177 aa extracellular region. TNF α is assembled intracellularly to form a transmembrane, non-covalently-linked homotrimeric protein. The 157 aa residue soluble form of TNF α (sTNF- α) is released from the C-terminus of the transmembrane protein through the activity of TNF α -converting enzyme (TACE), a membrane-bound disintegrin metalloproteinase. Rat cells known to express TNF- α include B cells, colonic columnar epithelial cells, NK and CD3 CD56 hepatic natural T cells, macrophages, monocytes and monocyte-derived dendritic cells, CD4 and CD8 T cells, mast cells, neutrophils, keratinocytes, plasma cells, and adipocytes.
Gene ID	<u>7124</u>
Alternative	TNF- α ; TNF; DADB-70P7.1; DIF; TNF-alpha; TNFA; TNFSF2; APC1 protein; TNF superfamily; member 2; TNF; macrophage-derived; TNF; monocyte-derived; cachectin; tumor necrosis factor alpha; TNFSF7
Accession	<u>P01375</u>

Image & description

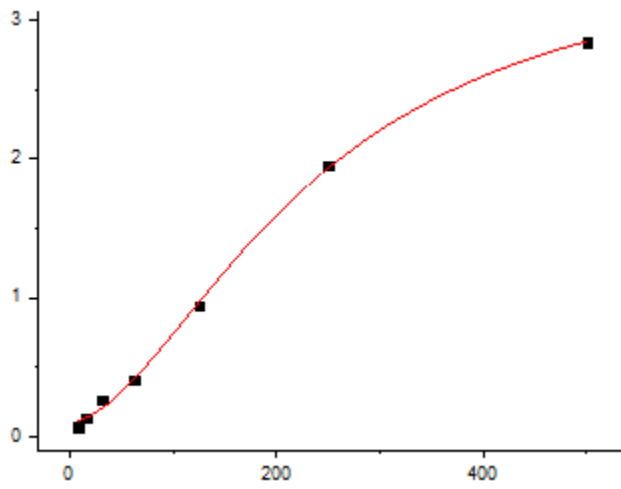

Fig.1. Human TNF- α Standard Curve.



Fig.2. EliKine™ Human TNF- α ELISA Kit is a sandwich ELISA to quantitate TNFA in samples.

Mouse Hypoxia-inducible factor 1-alpha (HIF1A) ELISA Kit

Mouse Hypoxia-inducible factor 1-alpha (HIF1A) ELISA Kit

Specification

Product name	<u>Mouse Hypoxia-inducible factor 1-alpha (HIF1A) ELISA Kit</u>
Reactivity	Mouse
Applications	ELISA
Applications notes	Mouse Hypoxia-inducible factor 1-alpha (HIF1A) ELISA Kit employs a two-site sandwich ELISA to quantitate HIF1A in samples. An antibody specific for HIF1A has been pre-coated onto a microplate. Standards and samples are pipetted into the wells and any HIF1A present is bound by the immobilized antibody. After removing any unbound substances, HRP-Conjugate Mouse HIF1A detection antibody is added to the wells. Following a wash to remove any unbound HRP reagent, a Chromogen solution is added to the wells and color develops in proportion to the amount of HIF1A bound in the initial step. The color development is stopped and the intensity of the color is measured.
Detection method	Colorimetric
SampleType	Cell culture supernatants, Other biological fluids, Plasma, Serum
Assay type	Sandwich ELISA

Product Properties

Calibration range	2.5 ng/L-40 ng/L
Limit of detection	0.1 ng/L

<p>Usage notes</p>	<ul style="list-style-type: none"> • Do not mix components from different kit lots or use reagents beyond the kit expiration date. • Allow all reagents to warm to room temperature for at least 30 minutes before opening. • Pre-rinse the pipet tip with reagent, use fresh pipet tips for each sample, standard and reagent to avoid contamination. • Unused wells must be kept desiccated at 4 °C in the sealed bag provided. • Mix Thoroughly is very important for the result. It is recommended using low frequency oscillator or slight hand shaking every 10 minutes. • It is recommended that all samples and standards be assayed in duplicate or triplicate.
<p>Storage instructions</p>	<p>The unopened kit should be stored at 2 - 8°C. After opening, please store refer to protocols.</p>
<p>Shipping</p>	<p>Gel pack with blue ice.</p>
<p>Precautions</p>	<p>The product listed herein is for research use only and is not intended for use in human or clinical diagnosis. Suggested applications of our products are not recommendations to use our products in violation of any patent or as a license. We cannot be responsible for patent infringements or other violations that may occur with the use of this product.</p>

Additional Information

Image & description



Fig. Abbkine ELISA kit is series of ELISA to quantitate specific protein in samples.

Human Toll-like receptor 4 (TLR4) ELISA Kit

Human Toll-like receptor 4 (TLR4) ELISA Kit

Specification

Product name	<u>Human Toll-like receptor 4 (TLR4) ELISA Kit</u>
Reactivity	Human
Applications	ELISA
Applications notes	<p>This Human Toll-like receptor 4 (TLR4) ELISA Kit employs a two-site sandwich ELISA to quantitate TLR4 in samples. An antibody specific for TLR4 has been pre-coated onto a microplate. Standards and samples are pipetted into the wells and any TLR4 present is bound by the immobilized antibody. After removing any unbound substances, a biotin-conjugated antibody specific for TLR4 is added to the wells. After washing, Streptavidin conjugated Horseradish Peroxidase (HRP) is added to the wells. Following a wash to remove any unbound avidin-enzyme reagent, a substrate solution is added to the wells and color develops in proportion to the amount of TLR4 bound in the initial step. The color development is stopped and the intensity of the color is measured.</p>
Detection method	Colorimetric
SampleType	Cell culture supernatants, Other biological fluids, Plasma, Serum
Assay type	Sandwich ELISA (quantitative)
Assay duration	Multiple steps standard sandwich ELISA assay with a working time of 3-5 hours. It depends on the experience of the operation person.

Alternative

TLR4; ARMD10; CD284; TOLL; hToll; homolog of Drosophila toll

Product Properties

Kit components

- Human Toll-like receptor 4 microplate
- Human Toll-like receptor 4 standard
- Human Toll-like receptor 4 detect antibody
- Streptavidin-HRP
- Standard diluent
- Assay buffer
- HRP substrate
- Stop solution
- Wash buffer
- Plate covers

Features & Benefits

Human Toll-like receptor 4 (TLR4) ELISA Kit has high sensitivity and excellent specificity for detection of Human TLR4. No significant cross-reactivity or interference between Human TLR4 and analogues was observed.

Calibration range

Please inquire

Limit of detection

Please inquire

Usage notes

- Do not mix components from different kit lots or use reagents beyond the kit expiration date.
- Allow all reagents to warm to room temperature for at least 30 minutes before opening.
- Pre-rinse the pipet tip with reagent, use fresh pipet tips for each sample, standard and reagent to avoid contamination.
- Unused wells must be kept desiccated at 4 °C in the sealed bag provided.
- Mix Thoroughly is very important for the result. It is recommended using low frequency oscillator or slight hand shaking every 10 minutes.
- It is recommended that all samples and standards be assayed in duplicate or triplicate.

Storage instructions	The unopened kit should be stored at 2 - 8°C. After opening, please store refer to protocols.
Shipping	Gel pack with blue ice.
Precautions	The product listed herein is for research use only and is not intended for use in human or clinical diagnosis. Suggested applications of our products are not recommendations to use our products in violation of any patent or as a license. We cannot be responsible for patent infringements or other violations that may occur with the use of this product.
Additional Information	
Background	TLR 4 is a member of the Toll-like receptor (TLR) family which plays a fundamental role in pathogen recognition and activation of innate immunity. TLRs are highly conserved from <i>Drosophila</i> to humans and share structural and functional similarities. They recognize pathogen-associated molecular patterns (PAMPs) that are expressed on infectious agents, and mediate the production of cytokines necessary for the development of effective immunity. The various TLRs exhibit different patterns of expression. This receptor is most abundantly expressed in placenta, and in myelomonocytic subpopulation of the leukocytes. It has been implicated in signal transduction events induced by lipopolysaccharide (LPS) found in most gram-negative bacteria. Mutations in this gene have been associated with differences in LPS responsiveness.
Gene ID	<u>7099</u>
Alternative	TLR4; ARMD10; CD284; TOLL; hToll; homolog of <i>Drosophila</i> toll
Accession	<u>O00206</u>

Image & description

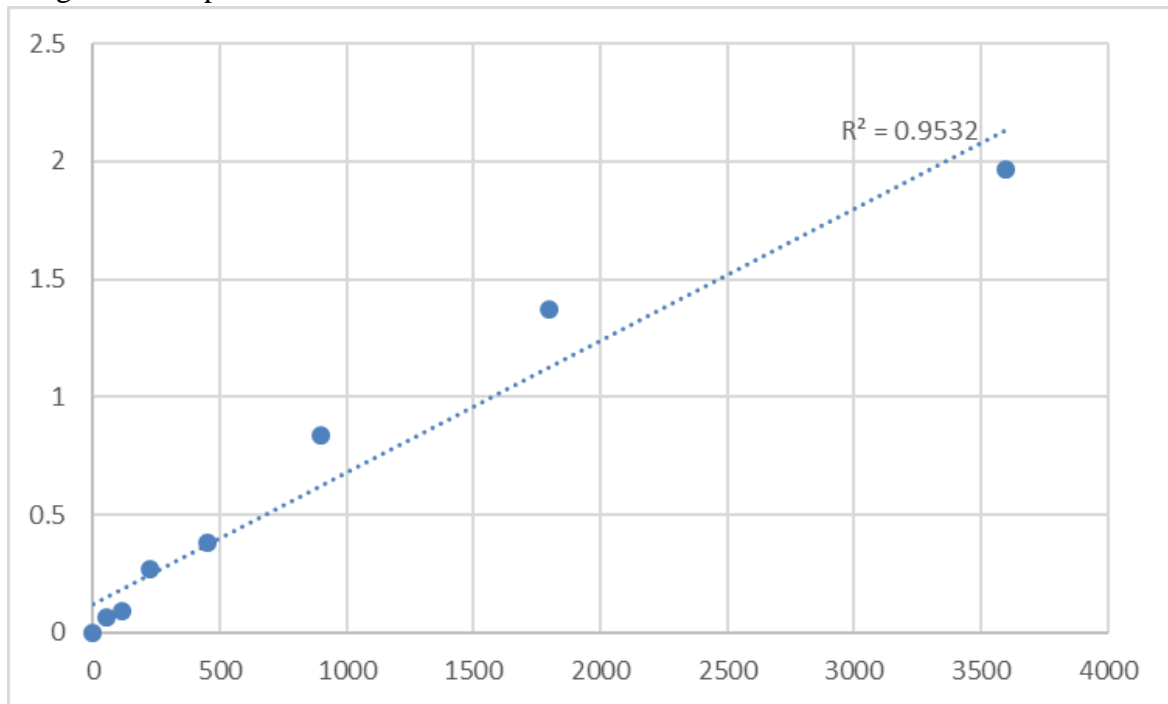

Fig.1. Human Toll-like receptor 4 (TLR4) Standard Curve.



Fig.2. Abbkine ELISA kit is series of sandwich ELISA to quantitate specific protein in samples.

Human High mobility group box 1 protein (HMGB1) ELISA Kit

Human High mobility group box 1 protein (HMGB1) ELISA Kit

Specification

Product name	Human High mobility group box 1 protein (HMGB1) ELISA Kit
Reactivity	Human
Applications	ELISA
Applications notes	<p>Human High mobility group box 1 protein (HMGB1) ELISA Kit employs a two-site sandwich ELISA to quantitate HMGB1 in samples. An antibody specific for HMGB1 has been pre-coated onto a microplate. Standards and samples are pipetted into the wells and any HMGB1 present is bound by the immobilized antibody. After removing any unbound substances, HRP-Conjugate Human HMGB1 detection antibody is added to the wells. Following a wash to remove any unbound HRP reagent, a Chromogen solution is added to the wells and color develops in proportion to the amount of HMGB1 bound in the initial step. The color development is stopped and the intensity of the color is measured.</p>
Detection method	Colorimetric
SampleType	Cell culture supernatants, Other biological fluids, Plasma, Serum
Assay type	Sandwich ELISA

Product Properties

Calibration range	10 µg/L-160 µg/L
Limit of detection	1.0 µg/L
Usage notes	<ul style="list-style-type: none">• Do not mix components from different kit lots or use reagents beyond the kit expiration date.• Allow all reagents to warm to room temperature for at least 30 minutes before opening.• Pre-rinse the pipet tip with reagent, use fresh pipet tips for each sample, standard and reagent to avoid contamination.• Unused wells must be kept desiccated at 4 °C in the sealed bag provided.• Mix Thoroughly is very important for the result. It is recommended using low frequency oscillator or slight hand shaking every 10 minutes.• It is recommended that all samples and standards be assayed in duplicate or triplicate.
Storage instructions	The unopened kit should be stored at 2 - 8°C. After opening, please store refer to protocols.
Shipping	Gel pack with blue ice.
Precautions	The product listed herein is for research use only and is not intended for use in human or clinical diagnosis. Suggested applications of our products are not recommendations to use our products in violation of any patent or as a license. We cannot be responsible for patent infringements or other violations that may occur with the use of this product.

Additional Information

Image & description



Fig. Abbkine ELISA kit is series of ELISA to quantitate specific protein in samples.