



LOGIQ™ P9 XDclear™ | *Performance Series*

MAKE IT EASY. MAKE IT YOUR OWN.

LOGIQ is a trademark of GE.



Challenging ultrasound environment

Time & quality challenges

- Growing patient volume
- Need for fast, accurate diagnosis

Operator essentials

- User-friendly equipment
- Avoid work related injuries

Economic pressures

- Budget constraints
- Declining reimbursement
- ROI and life cycle costs

Physical environment

- Easily disinfected and cleanable
- Cramped exam rooms
- Increasing need for portable exams

Patient expectations

- Well-informed patients
- Comfort and safety



GE ultrasound innovation

Designed with your patients in mind

RADIOLOGY/ VASCULAR



LOGIQ™ Family

CARDIOVASCULAR



Vivid™ Family

WOMEN'S HEALTH



Voluson™ Family

BREAST SCREENING



Invenia™ ABUS
2.0

POINT OF CARE



Venue™ Family

HAND-HELD



Vscan™ Family



GI ultrasound

Continued innovation



LOGIQ™ P10 XDclear/
P9 XDclear/P8



LOGIQ S7
XDclear™ 2.0



LOGIQ S8
XDclear 2.0+



LOGIQ E10s



LOGIQ E10



LOGIQ™ P9 XDclear™

Make it easy. Make it your own.

PERSONALIZED workflow tools and automation...for efficiency

The new LOGIQ P9 XDclear ultrasound system brings you advanced ways to increase everyday efficiency — tools and functions you can customize to your own preferences, so exams flow easily, your way.



Expanded PATIENT-CENTRIC diagnostic capabilities...for flexibility

Equipped with a robust set of advanced features, the LOGIQ P9 XDclear system gives you the flexibility to manage simple to complex cases.



POWERFUL support...for long-term value

The LOGIQ P9 XDclear system gives you access to industry-leading security, data management, and educational resources to help you optimize system uptime and utilization, while enhancing user skills.



Advanced features. Everyday affordability.



Organizing Schema for LOGIQ™ P9 XDclear (R4)

Make it easy. Make it your own.

PERSONALIZED workflow tools and automation...for efficiency

- Touch Control, UI – Joystick, LOGIQ brand usability
- Ergonomics, Transportable, Button Probe
- LOGIQ Apps: Photo Assistant & Remote Control
- My Page, Start Assistant, My Preset
- Power Assistant
- Vnav Import
- Auto Tools: Auto TGC, AutoEF, Auto IMT, Measure Assistant, Compare Assistant, Scan Assistant, Measurement enhancements
- CTO
- SonoNT, SonoIT
- AI tools: Auto Lesion Segmentation, OB Measurement Assistant, Auto Doppler Assistant, Breast Assistant, powered by Koios DS™

Expanded PATIENT-CENTRIC diagnostic capabilities...for flexibility

- Excellent IQ, LCD display
- Advanced features: SWE enhancements & Strain, Raw Data, CEUS, B-Flow, B-Flow Color, HD Color, HD*live*™, Stress Echo, STIC/Omniview, TVI/TVD, Cardiac Strain, B-Steer +, urology dual display, UGAP, SRI, 3D/4D enhancements with SonoRender*live*
- XDclear™ probes
- Sono AVC
- Urology enhancement
- CF/PW Enhancement
- Multi-purpose – Abdomen, Liver, Cardiac, OB/GYN, Vascular, Breast, Thyroid, MSK, Urology, Pediatrics

POWERFUL support...for long-term value

- My Trainer
- Data Management
- Tricefy™
- SonoDefense enhancements
- Life Cycle Solutions

LOGIQ, B-Flow, HD*live*, and XDclear are trademarks of GE. Tricefy trademarks are registered trademarks of Trice Imaging, Inc. Koios DS is trademark of Koios Medical. Not all features are available in all geographies.

Check with your local GE Healthcare representative for availability in your country.



Personalized Workflow

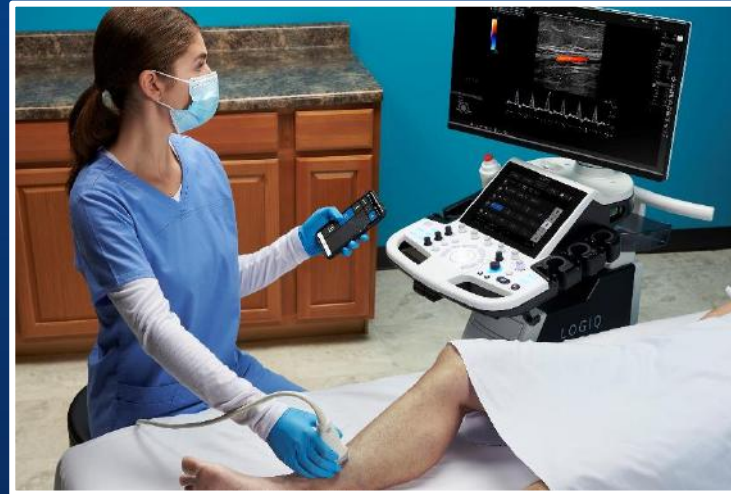

LOGIQ™ P9 XDclear™

Personalized workflow tools and automation for efficiency

Personalized Set-up Tools

- Users can customize their own workflow preferences and launch in seconds
 - [Start Assistant](#)
 - [My Page](#)
 - [My Preset](#)

Automated Scanning Tools

- Help reduce exam time and increase user efficiency
 - [Continuous Tissue Optimization \(CTO\)](#)
 - [Auto IMT](#)
 - [AutoEF](#)
 - Measure Assistant
 - [Compare Assistant](#)
 - [Scan Assistant](#)

AI-based Tools

- Harnesses artificial intelligence for imaging standardization and speed
 - [Auto Lesion Segmentation](#)
 - [OB Measurement Assistant](#)
 - [Auto Doppler Assistant](#)
 - [Breast Assistant powered by Koios DS™*](#)

LOGIQ Brand Usability

- Redesigned user interface — with customizable keys — offers the simplicity and ease of operation you've come to expect



*Not all products or features are available in all geographies. Check with your local GE Healthcare representative for availability in your country.



LOGIQ and XDclear are trademarks of GE. Koios DS is a trademark of Koios Medical.

LOGIQ P9 XDclear R4 Customer Presentation | November 19, 2022

Patient-Centric Diagnosis

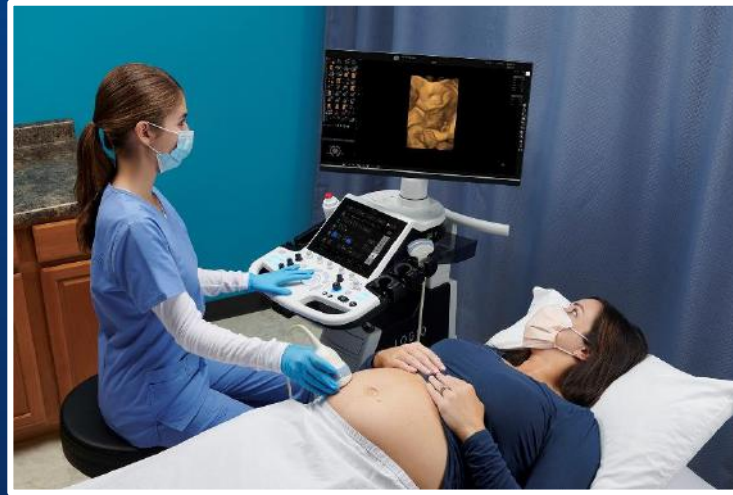

LOGIQ™ P9 XDclear™

Helps you improve patient care

Superb image quality with [XDclear probes](#)

- Powerful high fidelity and broad bandwidth produce high resolution images
- Scan superficial or deep targets – or any point in between.
- New probes include C2-7-D, 10C-D, C1-6-D

Advanced imaging and visualization tools¹

- [2D Shear Wave Elastography](#) with Quality Indicator and Anatomical Site Reporting
- [3D/4D](#) with SonoRender*live*

Multi-purpose capabilities for a diverse caseload

- Including [liver](#), [cardiac](#), [OB/GYN](#), [breast](#), thyroid, [musculoskeletal](#), urologic, [vascular](#) and [pediatric studies](#).



1. Refer to the LOGIQ P9 XDclear Product Data Sheet for a list of purchasable options.



SPOTLIGHT ON LIVER

2D Shear Wave Elastography with Quality Indicator, C1-6-D

LOGIQ P9

Quantitative measurement of tissue elasticity displayed in color-coded elastograms. Useful in liver, breast and small parts applications.

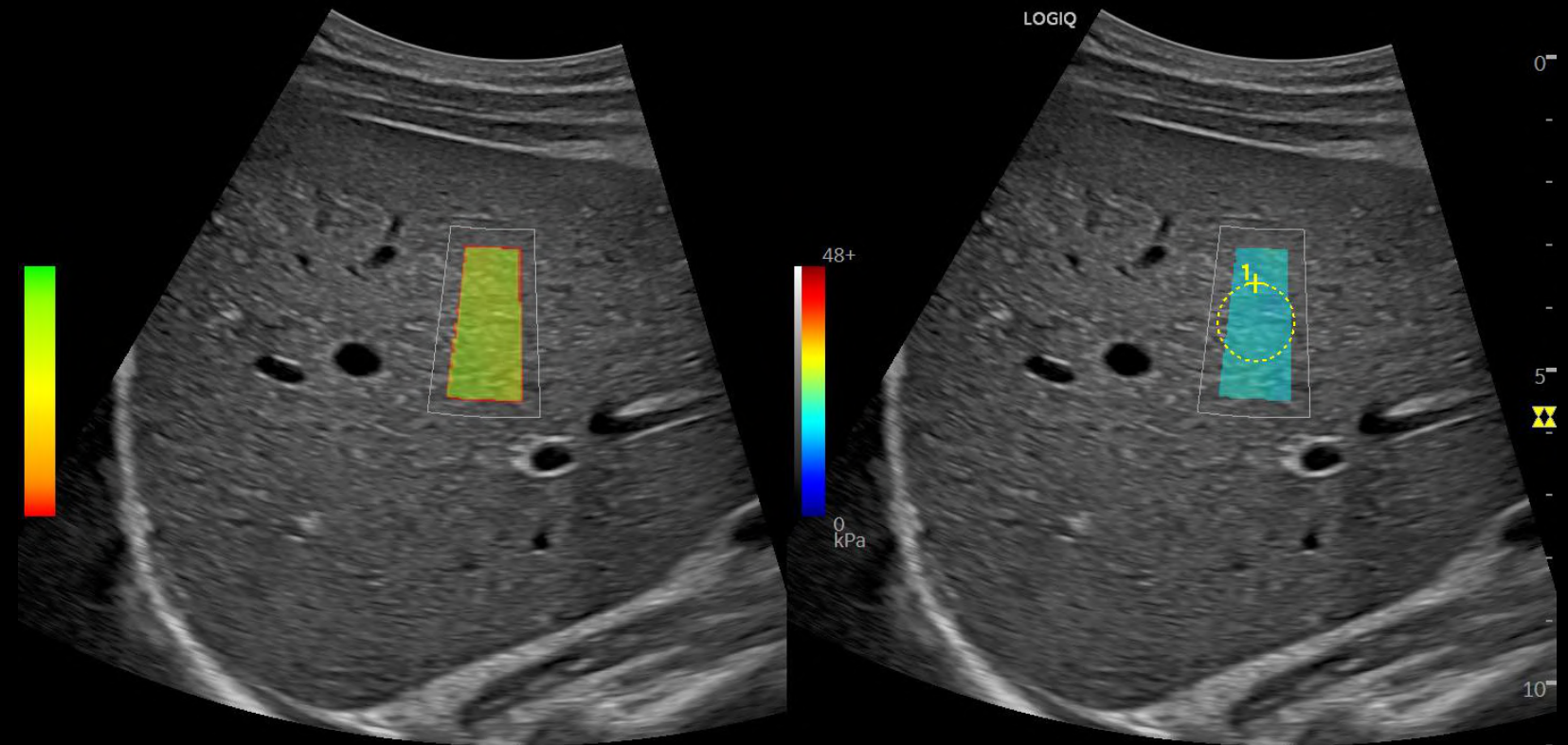

SPOTLIGHT ON MSK

LOGIQ P9

2D Shear Wave Elastography with Quality Indicator, Patellar Tendon, ML6-15-RS

Quantitative measurement of tissue elasticity displayed in color-coded elastograms. Useful in liver, breast and small parts applications.

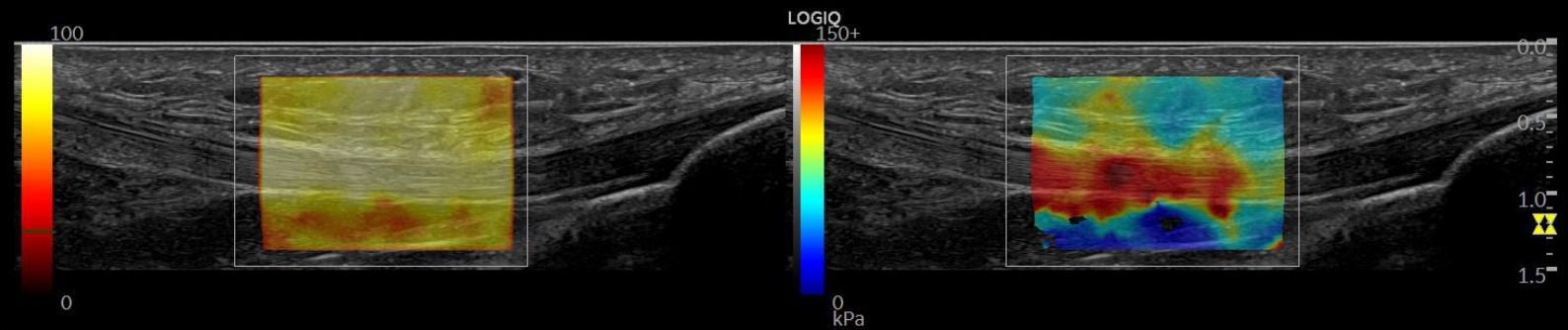

SPOTLIGHT ON GYN

LOGIQ P9

2D Shear Wave Elastography with Quality Indicator, Cervix, IC9-RS

Quantitative measurement of tissue elasticity displayed in color-coded elastograms.

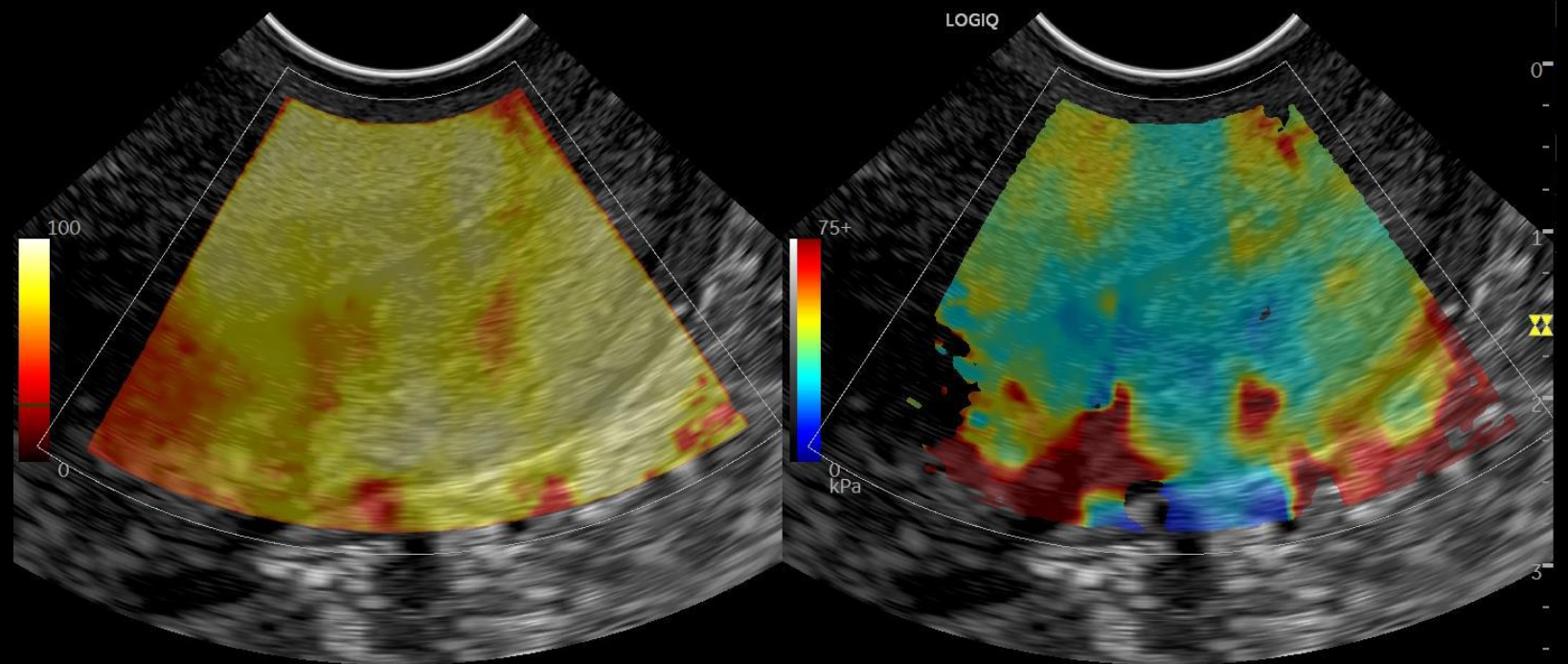

SPOTLIGHT ON 3D RENDERING

Gynecological Assessment Tools

LOGIQ P9

Advanced Volume Contrast Imaging (VCI) with OmniView – Diagnostic confidence in sonography requires the ability to differentiate irregular shapes with precision. This tool can help improve contrast resolution and visualization of the rendered anatomy with clarity in any image plane.

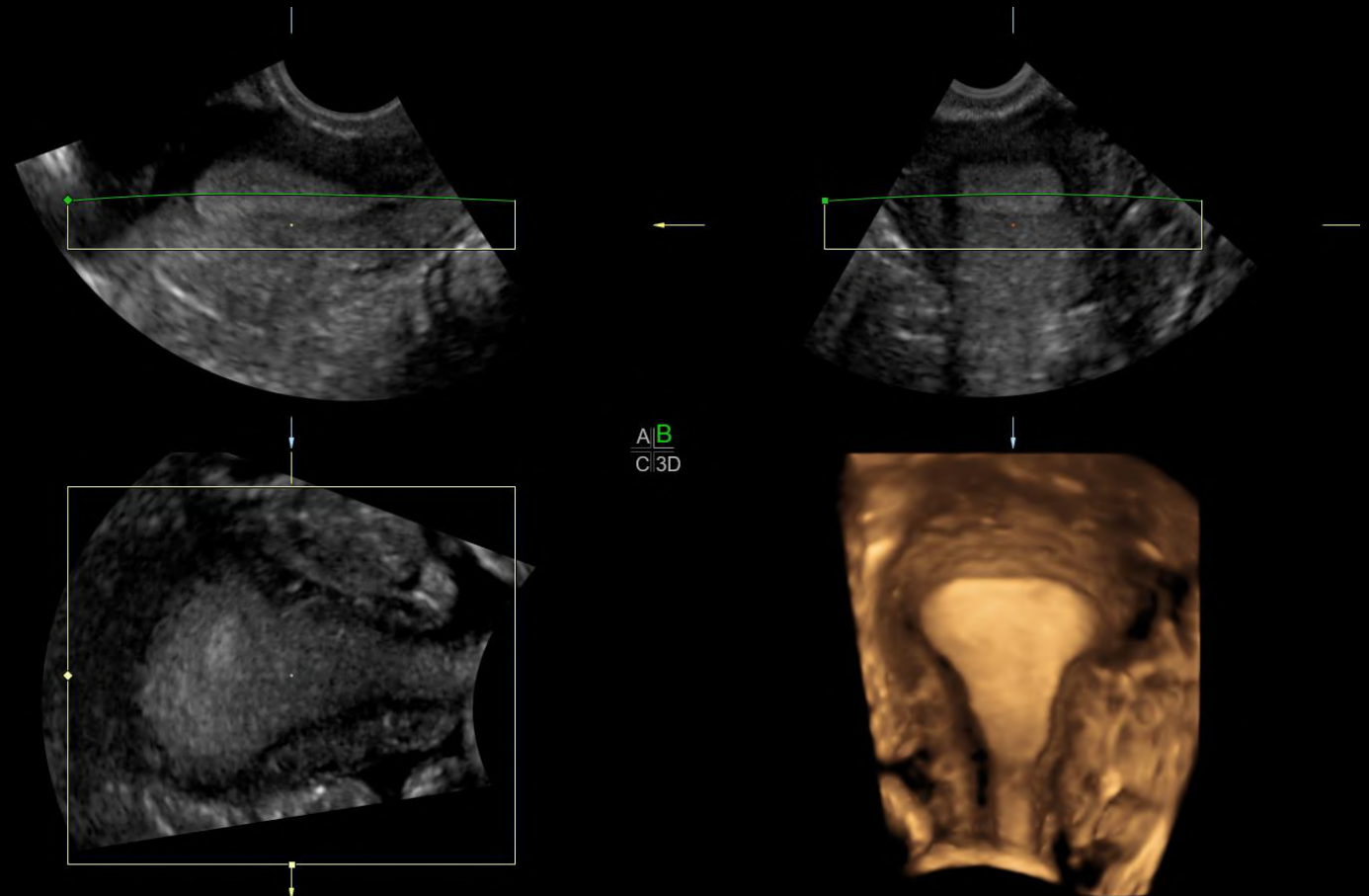

SPOTLIGHT ON PEDIATRICS

Neonatal head with B-Flow technology, 9L-RS

LOGIQ P9

Superb image quality and transducer technology combine to help clinicians quickly diagnose a wide range of pediatric conditions.

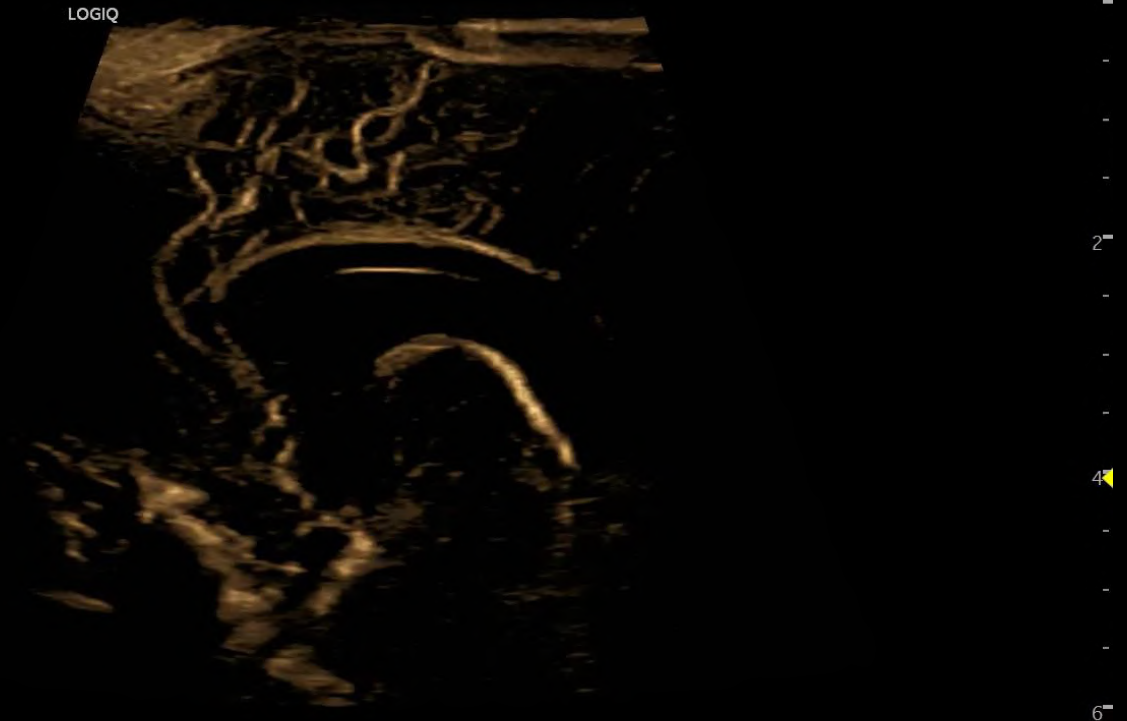

Abdominal



Liver B-Mode, C1-5-RS

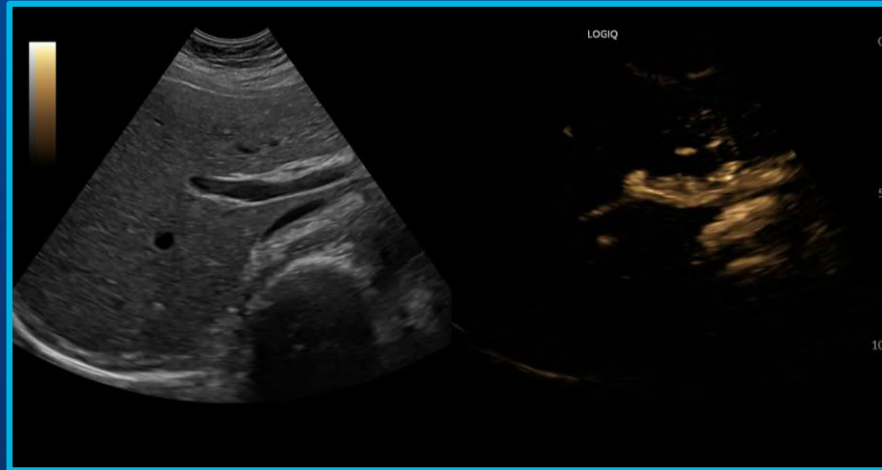

B-Flow Dual Liver, C2-7-D

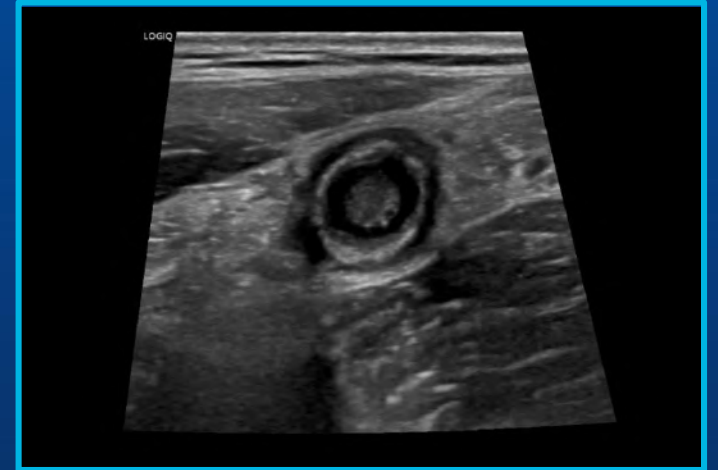

Appendix, L3-12-RS



Liver

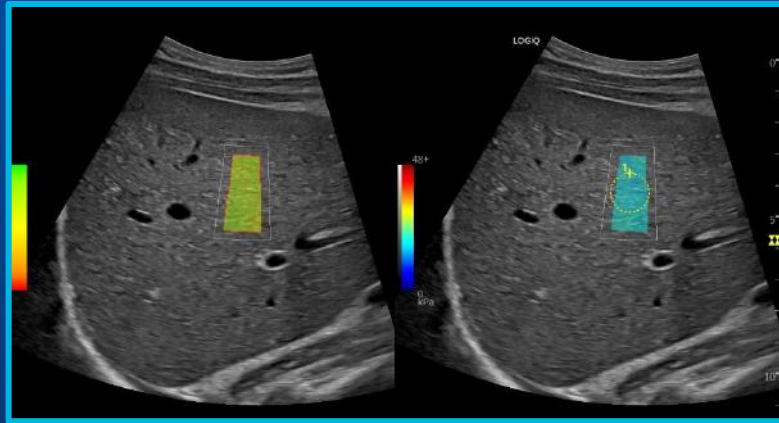

Liver SWE with Quality Indicator, C1-6 -D

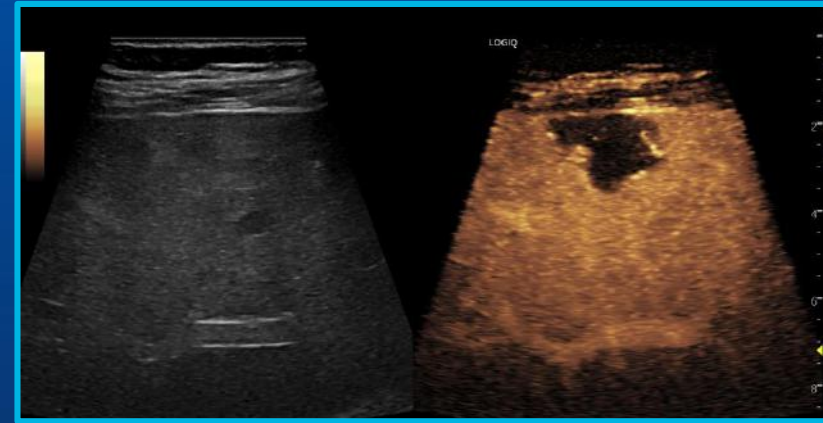

Liver CEUS, 9L-RS

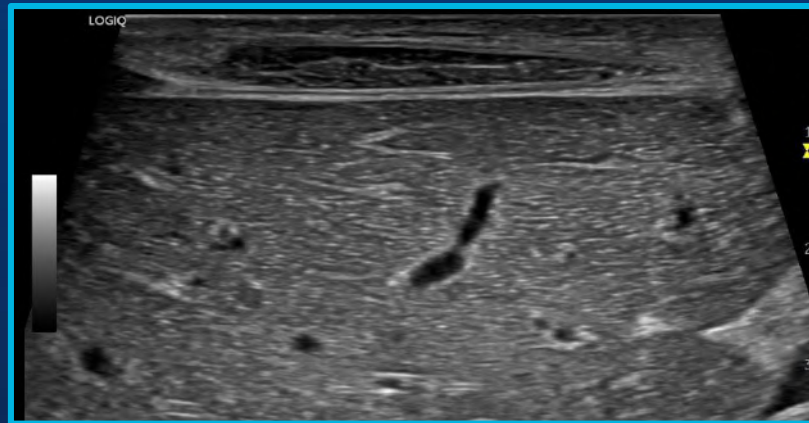

Liver contour using Virtual Convex, L3-12-RS

Vascular

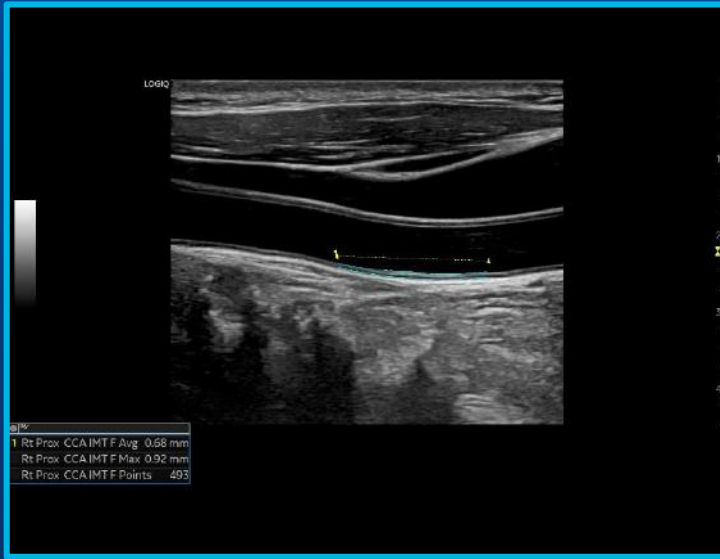

Auto IMT measurement of CCA using L3-12-RS

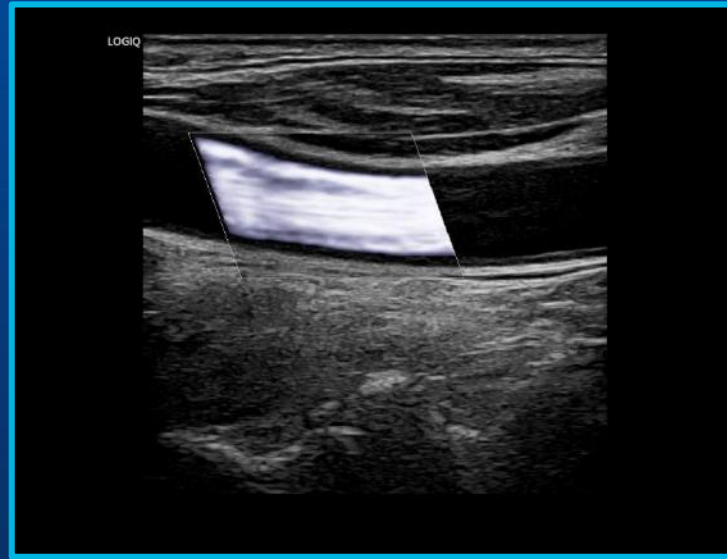

Carotid B-Flow HD Color, 12L-RS



Carotid hemodynamics with PW using L4-12t-RS



Small Parts

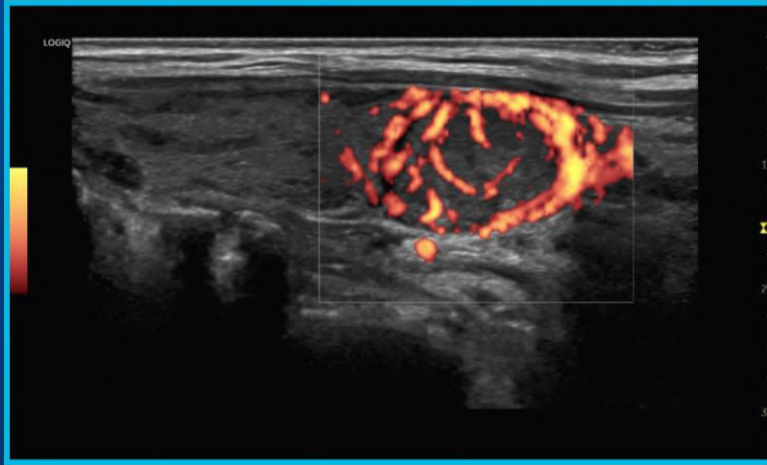

Thyroid PDI, ML6-15-RS

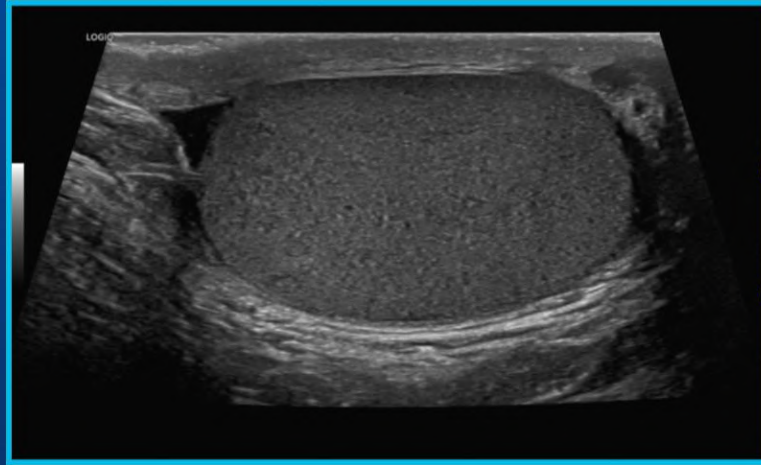

Testis Virtual Convex, L3-12-RS

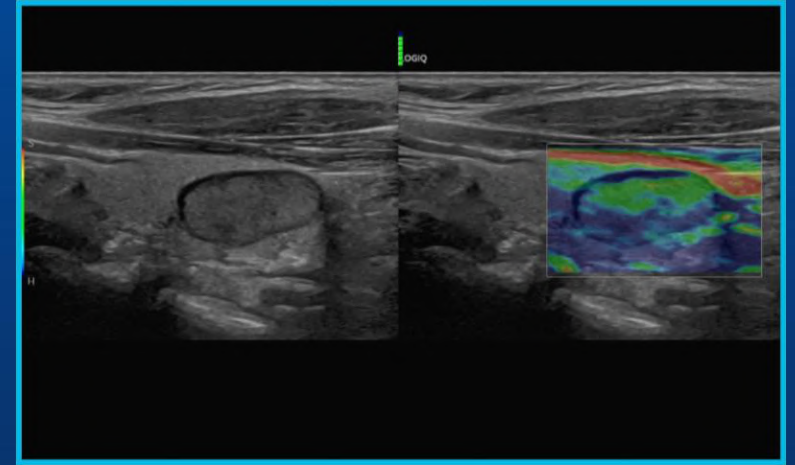

Thyroid Strain Elasto, L3-12-RS



Musculoskeletal

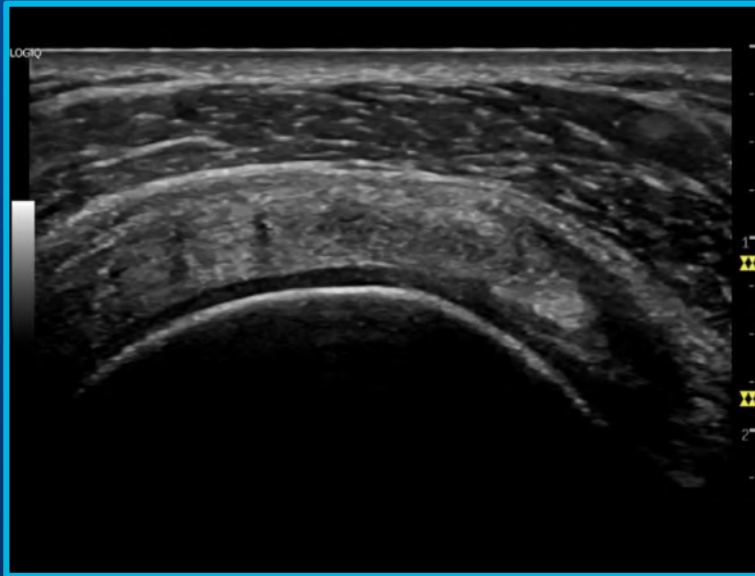

Supraspinatus tendon, ML6-15-RS

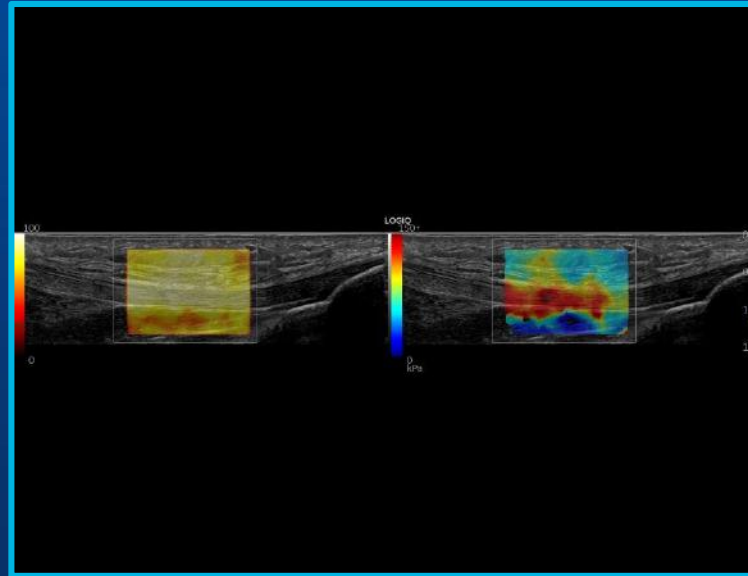

2D Shear Wave Elastography with Quality Indicator,
patellar tendon, ML6-15-RS

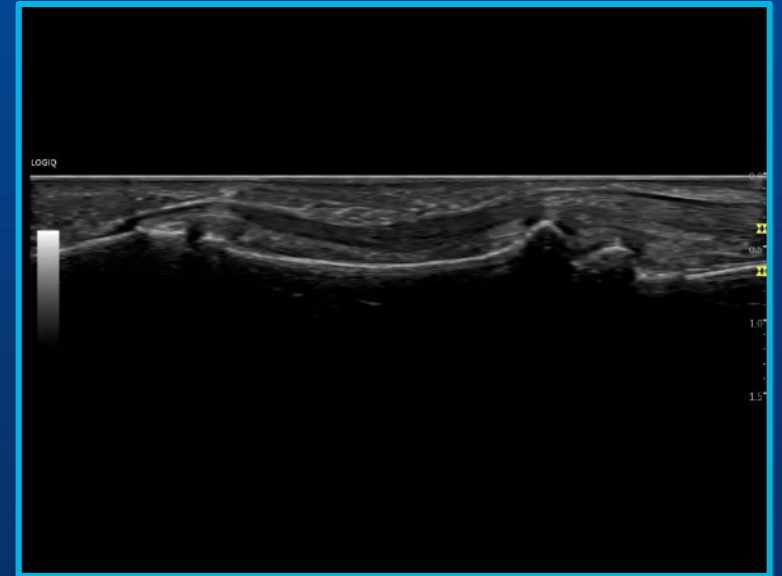

Flexor tendon of finger, ML6-15-RS

Musculoskeletal

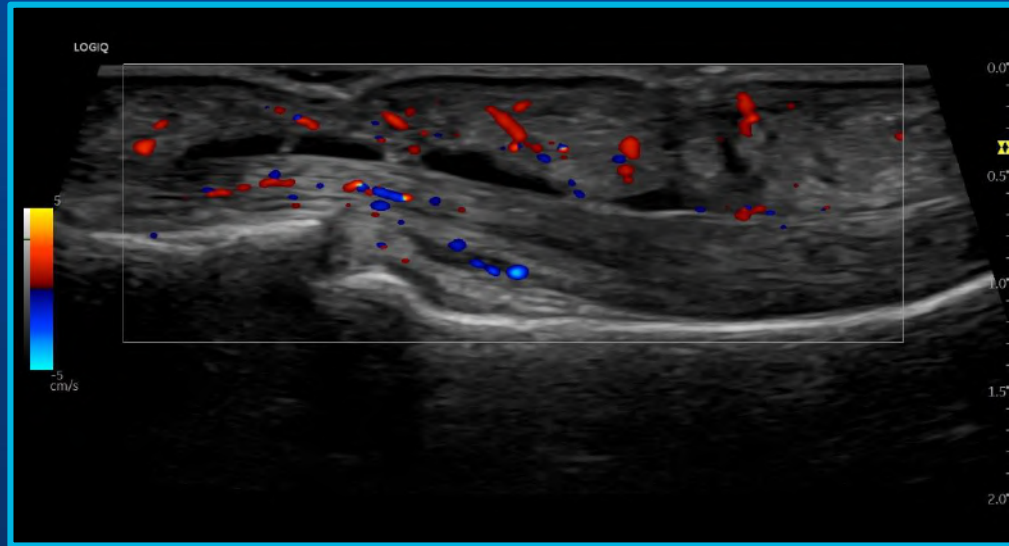

CF of wrist with Virtual Convex, 12L-RS

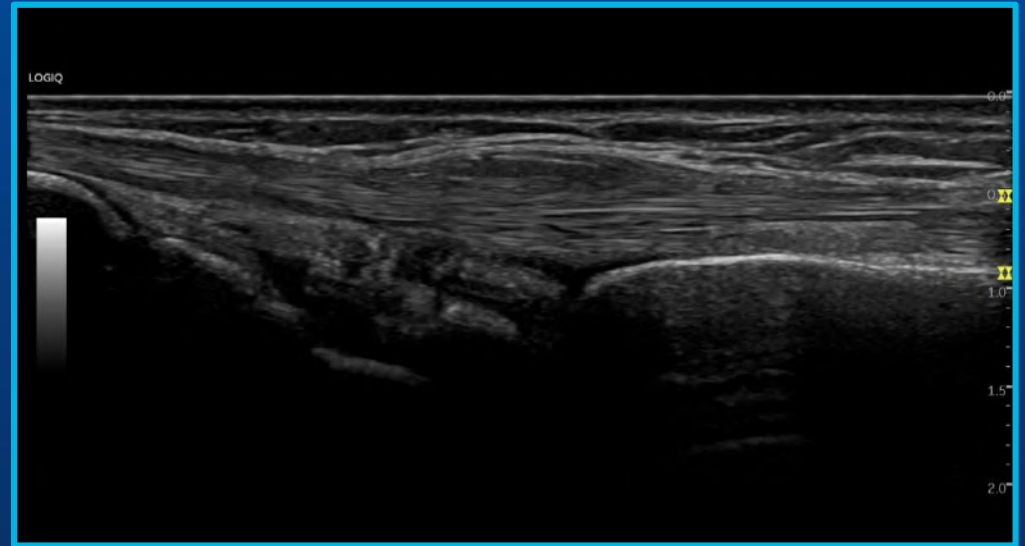

Extensor tendon of wrist, ML6-15-RS

Cardiology

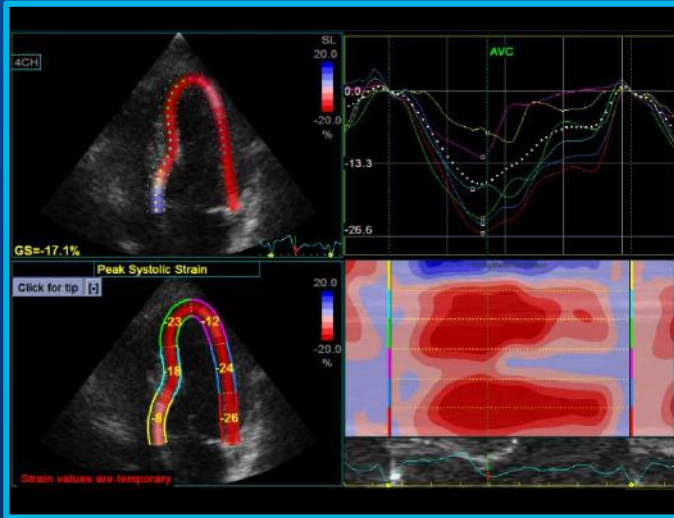

Strain image of 4CH, 3Sc-RS

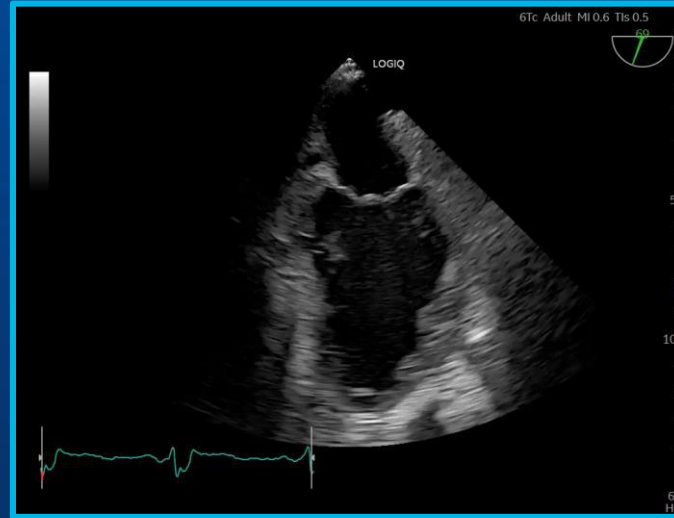

Mitral valve, 6Tc-RS

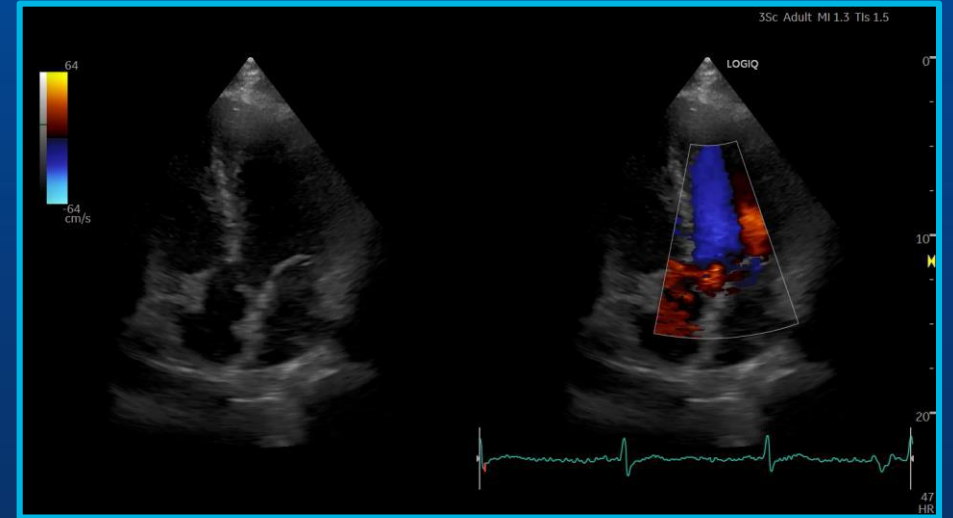

Aortic insufficiency, 3Sc-RS



OB/GYN



3D HDlive™ imaging of the fetus with RAB2-6-RS

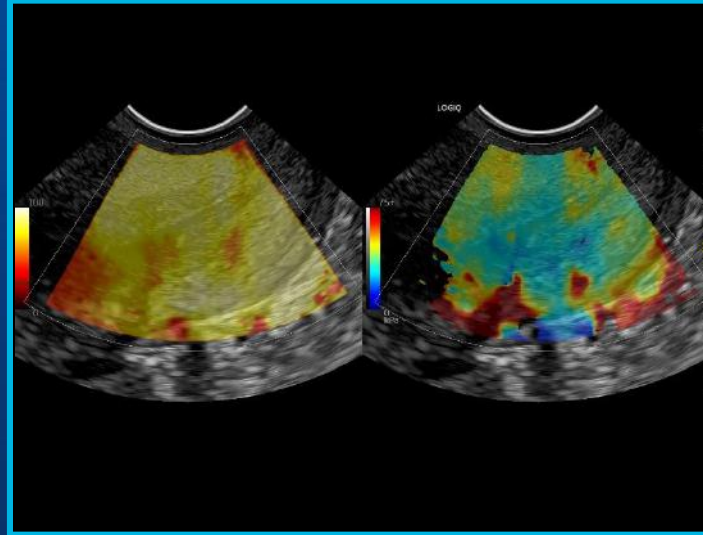

2D Shear Wave Elastography with Quality Indicator, Cervix, IC9-RS



4CH heart, C1-6-D



Pediatrics

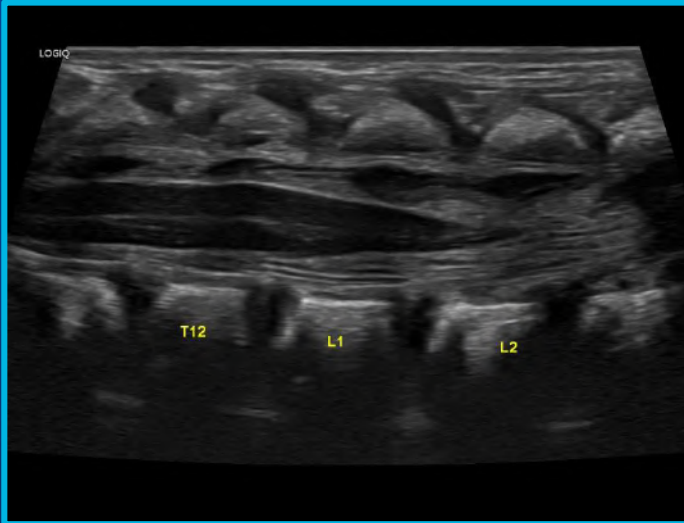

Neonatal spine B-Mode, 12L-RS

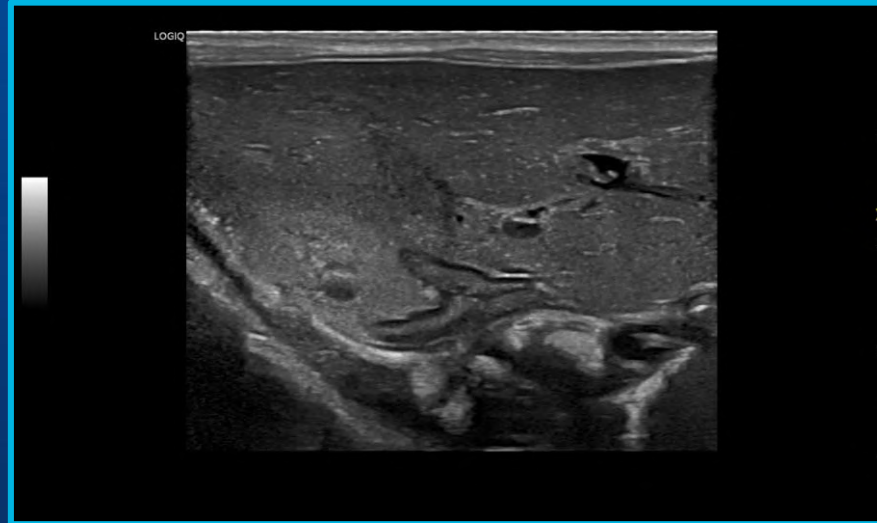

Neonatal abdomen, ML6-15-RS

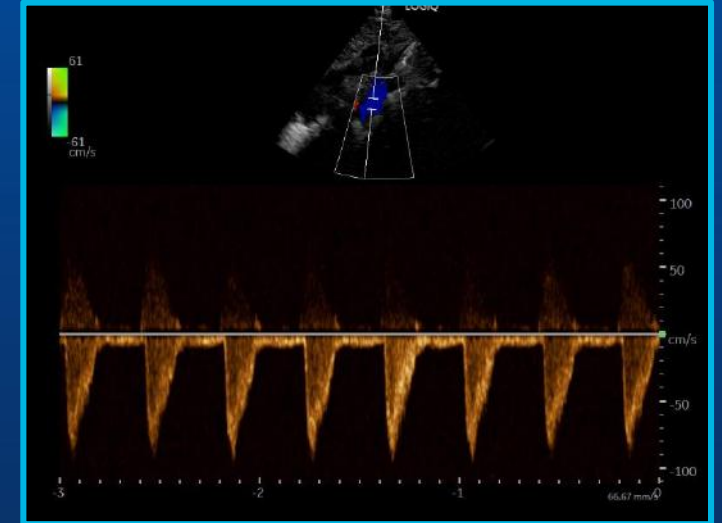

Pediatric heart CF and PW, 12S-RS



Breast

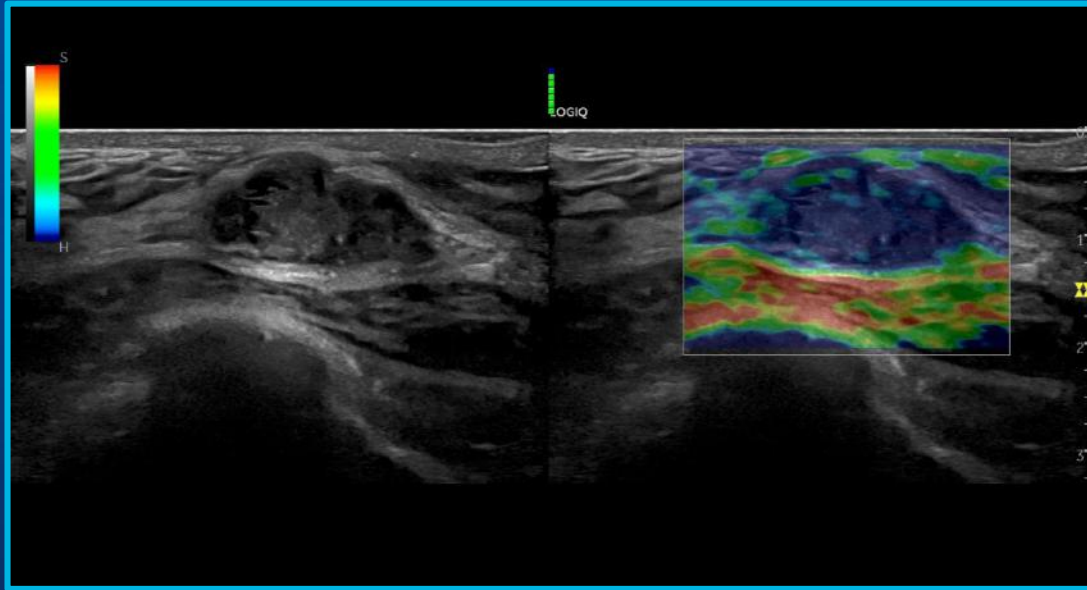

Breast Strain Elastography, ML6-15-RS

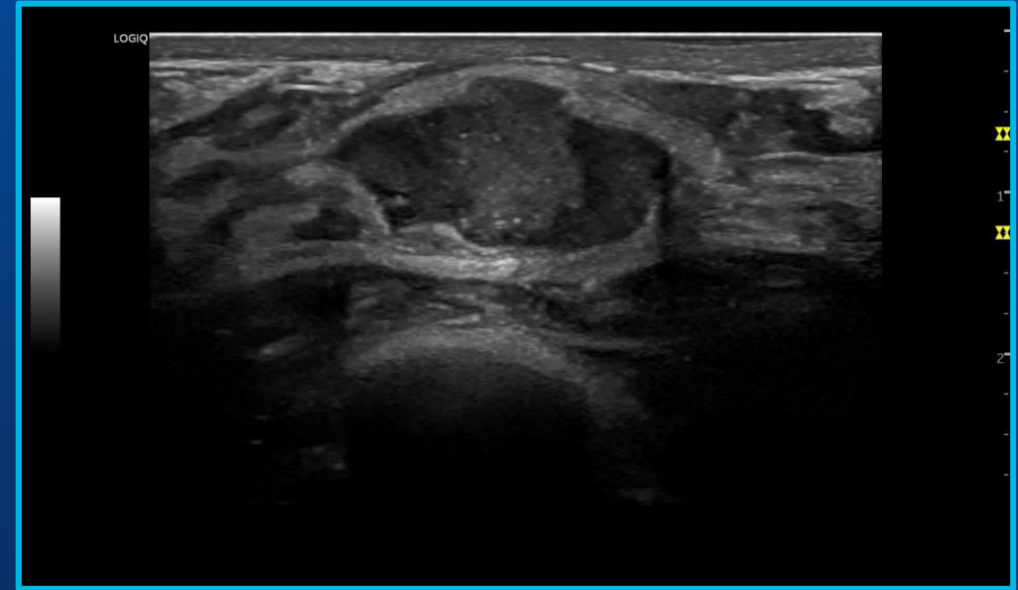

Breast, ML6-15-RS

Interventional

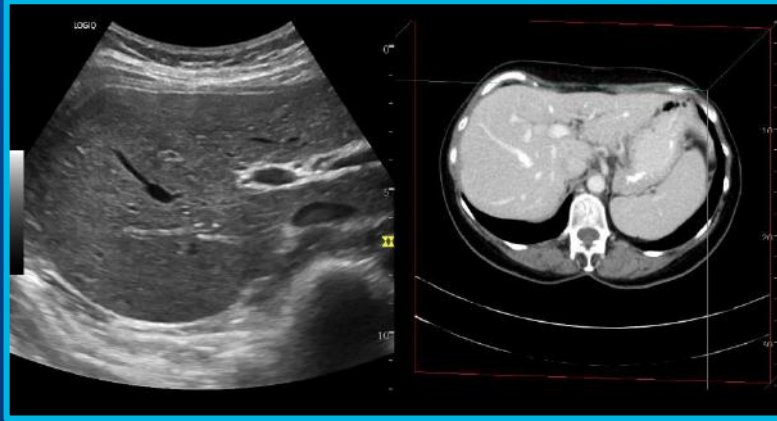

Liver, C1-5-RS and CT Abdominal scan



Shoulder bursa injection, ML6-15-RS

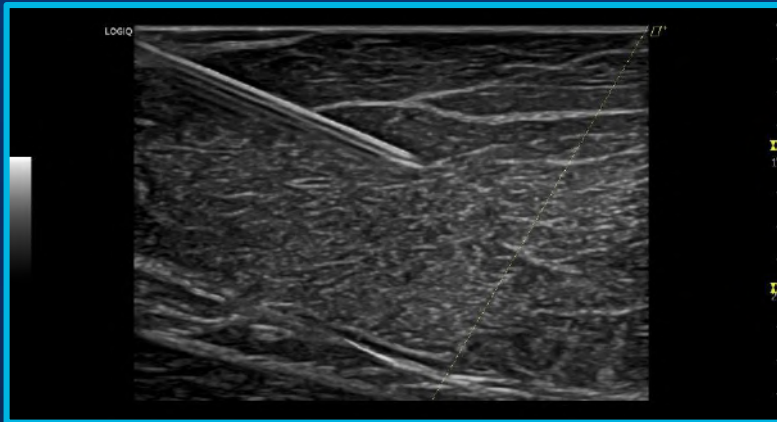

MSK B-Steer+, 12L-RS

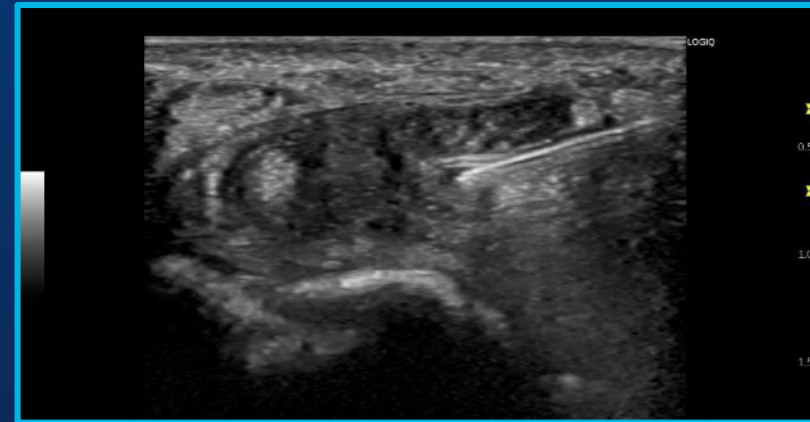

Wrist injection, L8-18i-RS



B-Flow™ Imaging

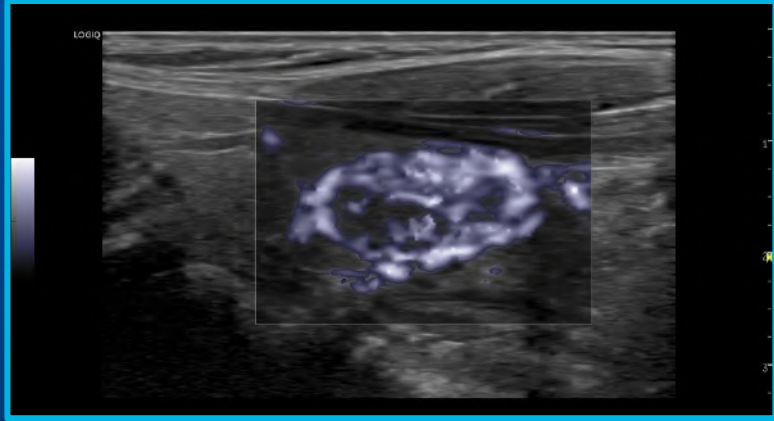

B-Flow HD Color Thyroid L3-12 -RS



B-Flow dual LEV L3-12-RS

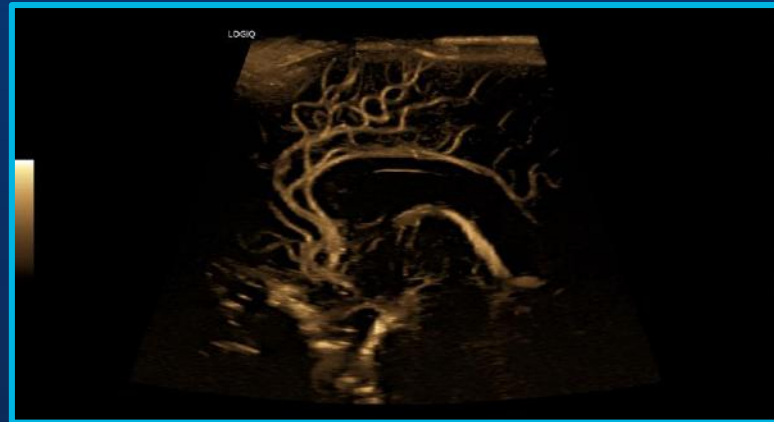

Neonatal head B-Flow, 9L-RS



Powerful Support

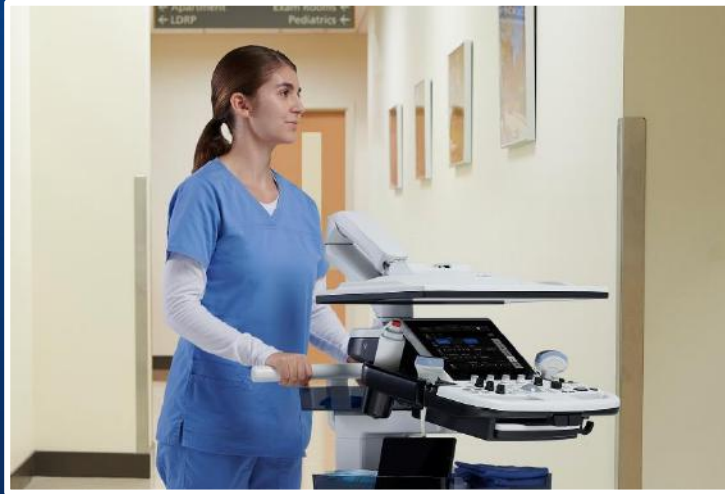
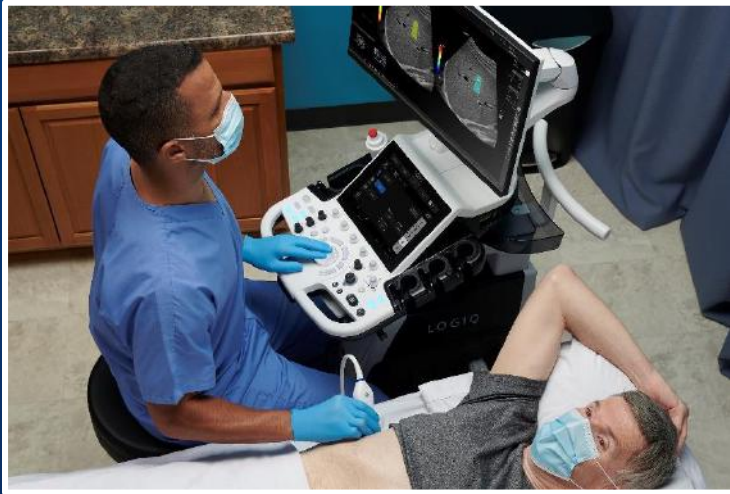

LOGIQ™ P9 XDclear™

Ecosystem of solutions to support you

Ultrasound Lifecycle solutions

Optimize system uptime and utilization, while enhancing user skills.



1. Refer to the LOGIQ P10 XDclear Product Data Sheet for a list of purchasable options.

Data Security

SonoDefense, advanced CyberSecurity and Data Privacy protection

Education

- My Trainer – On-board training modules
- STAR – Augmented Reality & more
- LOGIQ Club community and educational services

Service and care

- Insurance
- Expert Live Support
- Fleet Performance Management
- Care & Hygiene



Ultrasound Lifecycle Solutions

How can the GE ultrasound ecosystem of solutions support you in your daily practice?



INSURANCE

Ensure peace of mind by protecting your investment with **UltrasoundCare** 3 years service contract, including 1 year of warranty and 2 years coverage with unlimited access to on-site corrective maintenance performed by a GE Healthcare engineer^{1,2} and one probe replacement per year³



CARE & HYGIENE

Protect patients and caregivers against biological hazards and guarantee optimal care in your daily ultrasound activities thanks to our hygiene portfolio for cleaning, disinfection, transport, and storage of your ultrasound probes



EVOLUTION

Keep your console up to date with the latest clinical applications. We want to make sure you protect your investment and stay ahead of the curve in terms of innovations that will help you achieve more for your patients.

This is why we have different upgrades in our portfolio available for our wide range of products.

References

1. Labor and travel for Field Replaceable Units included. Does not include travel and labor for Customer Replaceable Units.
2. When GE Healthcare performs the service. Labor, travel and remote support not included if service performed by certified GE distributor.
3. Standard probe replacement. Preventive maintenances, Loaners, Batteries, Consumables, and Accidental damage are excluded.
4. Depending on the country you are located



SUPPORT

Benefit from **Expert Live Support** for your new systems: fast access to GE technical and clinical experts to help you with all your questions during the lifetime of your system⁴



EDUCATION

Get the most out of your ultrasound console with:

- **STAR**, an augmented reality mobile application which makes you more comfortable with your equipment, for more efficiency
- **Ultrasound clubs** to access clinical education, product training and the latest news on GE Ultrasound World
- **Clinical web series**, an education programme with the possibility to learn, share experiences and ask questions



SECURITY

Ensure integrity of your patient data with our **SonoDefense** solution, included in our ultrasound system to keep it safe and functional in the face of cyberthreats, to protect patient data on the machine from unauthorised access and to enable you to successfully implement patient data and security policies, while still managing product daily workflows



FLEET PERFORMANCE MANAGEMENT

Maximise your operational ultrasound fleet performance with:

- **Ultrasound Excellence**: Leverage the power of usage data generated by all your GE & non-GE equipment on our neutral analytics platform. Benefit from the human expertise provided by our specialists to learn how to optimise your ultrasound fleet operationally, clinically and financially
- **iCenter™** and **MyGEHealthcare app** provides access 24/7 to all maintenance and the update status of your GE ultrasound equipment and stay permanently connected to the activities of the service teams



PATIENT REPORT MANAGEMENT

Optimise your patient workflow with **ViewPoint™**, image management and a reporting solution that helps enhance efficiency and quality in your daily routine

To benefit from digital solutions,
your system should be
connected to our GE back-office



INSURANCE

UltrasoundCare

Your system is designed with Services.

Reduced cost of ownership

Minimize the risk of unexpected costs thanks to **multi-year service coverage packaged with your system**. What matters is covered.

Fast access to technical support

Having a **service coverage** gives you fast access to GE Healthcare's technical experts helping you ensure your system is running as expected.

Continuous access to education

Thanks to LOGIQ Club membership, access a variety of **educational resources** helping you experience the full power of your Venue ultrasound system

LOGIQ™ P9 XDclear™

YOUR SYSTEM IS DESIGNED WITH **SERVICE**

References

1. Labor and travel for Field Replaceable Units included. Does not include travel and labor for Customer Replaceable Units.
2. When GE Healthcare performs the service. Labor, travel and remote support not included if service performed by certified GE distributor.
3. Standard probe replacement. Preventive maintenances, Loaners, Batteries, Consumables, and Accidental damage are excluded.

CORRECTIVE MAINTENANCE

Unlimited access to on-site corrective maintenance performed by a GE Healthcare engineer.^{1,2}

PROBE

One probe replacement per year is included in your coverage.³

EDUCATION

Access the LOGIQ CLUB, with privileged access to many tools, resources and benefits only available to members: educational offerings & online trainings, application tips and tricks, white papers & user guides, and much more.



INSURANCE

UltrasoundCare

Flexibility to meet your needs

UltrasoundCare

3^{YEARS}

1 year warranty
+
2 years coverage

**INCLUDED WITH YOUR
EQUIPMENT**

EXPAND YOUR
COVERAGE WITH:

UltrasoundCare+

2 years additional
coverage

**FOR MAXIMIZED
PRODUCTIVITY**



LOGIQ™ P9 XDclear™

Performance Series

Make it easy. Make it your own.

Its sleek, lightweight design incorporates powerful technologies while enhancing workflow and user experience.

All at an affordable price that helps meet budget expectations.





Personalized Workflow



My Page

Configurable on each My Page

- GE innovative personalization feature
- Preset depended (Abd/Carotid/...has My Page)
- Each use case (preset) has My Page

Abd

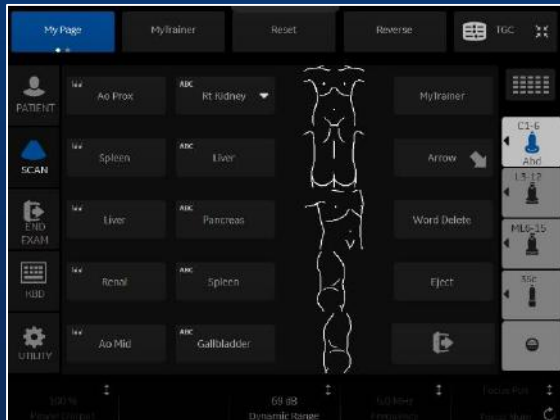

Carotid



OB

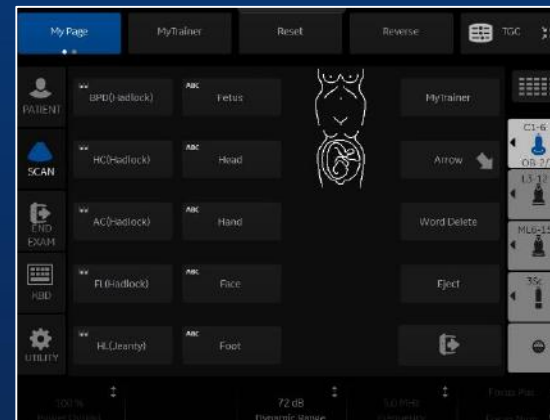

Breast

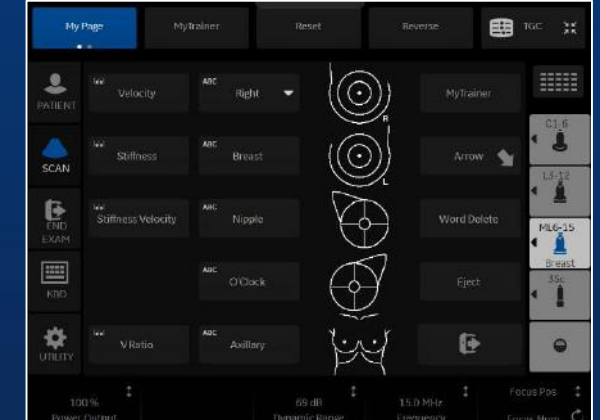

Start Assistant

Current Workflow

- 1 Select Patient from Worklist
Auto Populate Exam Description
- 2 Select Exam Category Tab
- 3 Select Scan Assistant
- 4 Exit Patient Screen
- 5 Select Probe
- 6 Select Application

With Start Assistant

- 1 Select Patient from Worklist
Auto Populate Exam Description
Auto Select Exam Category Tab
Auto Select Scan Assistant
- 2 Exit Patient Screen
Auto Select Probe
Auto Select Application

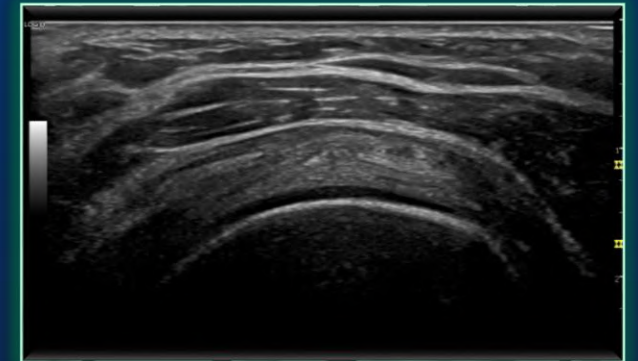

My Preset

With My Preset, users can customize their own workflow preferences and use case presets, and then launch these settings in seconds.

Utility page

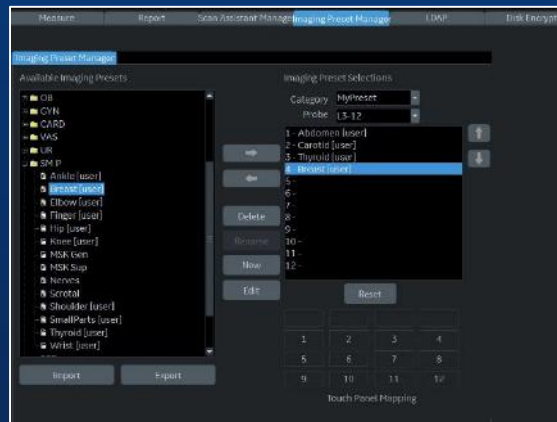

My Preset off

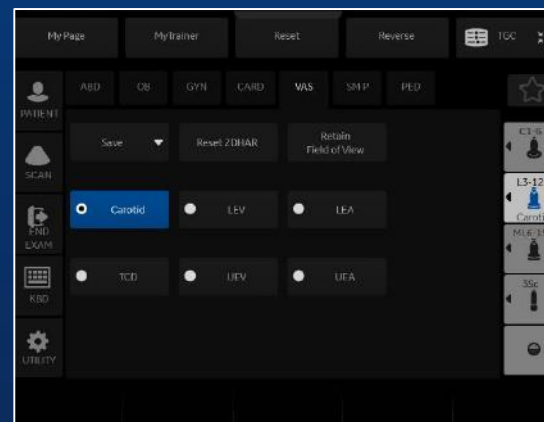

My Preset on

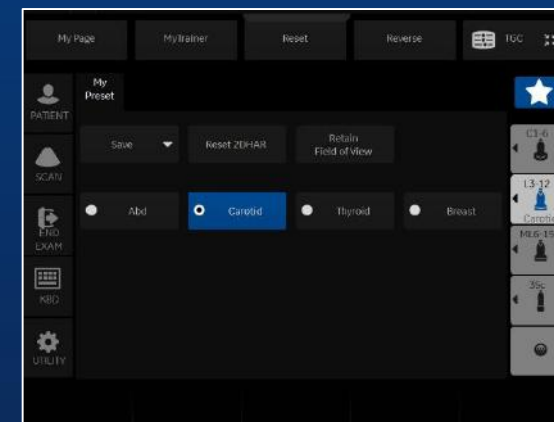

Additional configurable capability



1: 7 physical user defined keys

2: Freeze & P1 Exchangeable

5 digital user defined keys

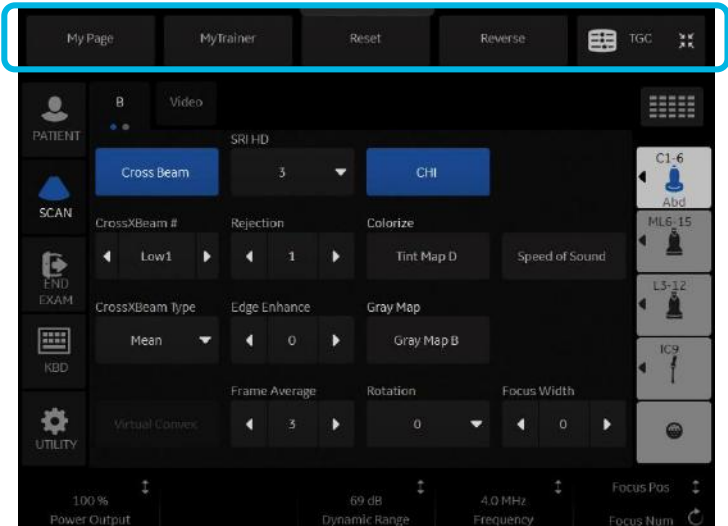

Configurable smart keys

Imaging mode	Function
Live B, Con, B-Flow	Focal Zone Up/Down
	Frequency Up/Down
CF, TVI, B-Flow Color, PDI	Box Steer
	Scale (PRF) Up/Down
	Auto Doppler Assistant
PWD, CW, TVD	Baseline Up/Down
	Scale (PRF) Up/Down
	Auto Doppler Assistant
M/D cursor	Sample volume size



Digital TGC control assigned to rotary knobs



Ergonomic adaptable system¹



1. Refer to the LOGIQ P9 XDclear Product Data Sheet for a list of purchasable options.



Ergonomic adaptable system¹



Multi-purpose holder
(L&R reversible)

Physical A/N keyboard



23.8" monitor

Storage shelf

High cabinet

Side tray (L&R)

1. Refer to the LOGIQ P9 XDclear Product Data Sheet for a list of purchasable options.



Ergonomic adaptable system¹

Rotate
+/- 30 degrees



Up/down
810 – 910 mm

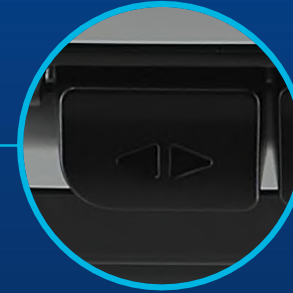

1. Refer to the LOGIQ P9 XDclear Product Data Sheet for a list of purchasable options.



Ergonomic adaptable system¹



200 mm



1. Refer to the LOGIQ P9 XDclear Product Data Sheet for a list of purchasable options.



LOGIQ™ brand usability

The redesigned user interface — with customizable keys — delivers the simplicity and ease of operation you've come to expect from LOGIQ systems.



Additional configurable capability



1: 7 physical user defined keys

2: Freeze & P1
Exchangeable

4 digital user defined keys

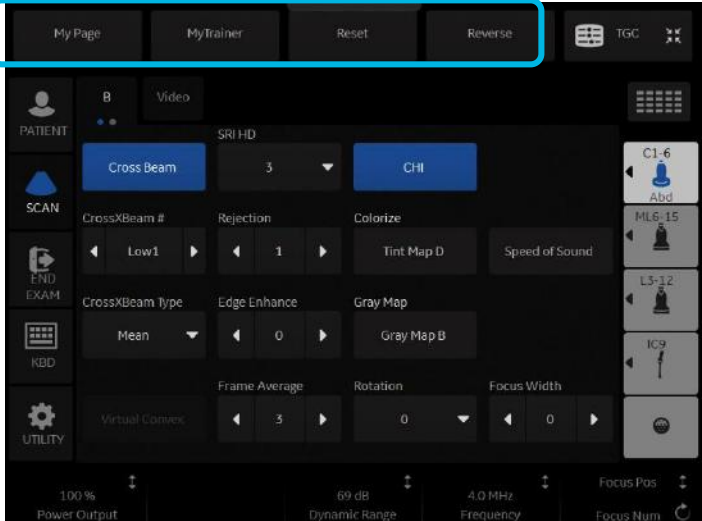

Configurable smart keys

Imaging mode	Function
Live B, Con, B-Flow™	Focal Zone Up/Down
	Frequency Up/Down
CF, TVI, B-Flow Color, PDI	Box Steer
	Scale (PRF) Up/Down
	Auto Doppler Assistant
PWD, CW, TVD	Baseline Up/Down
	Scale (PRF) Up/Down
	Auto Doppler Assistant
M/D cursor	Sample volume size



Intuitive interface

- Touch control for easy imaging parameter adjustment, even with gloves on
- 10.4" touch screen with simplified user interface
- User-friendly keys and backlight design
- Joystick

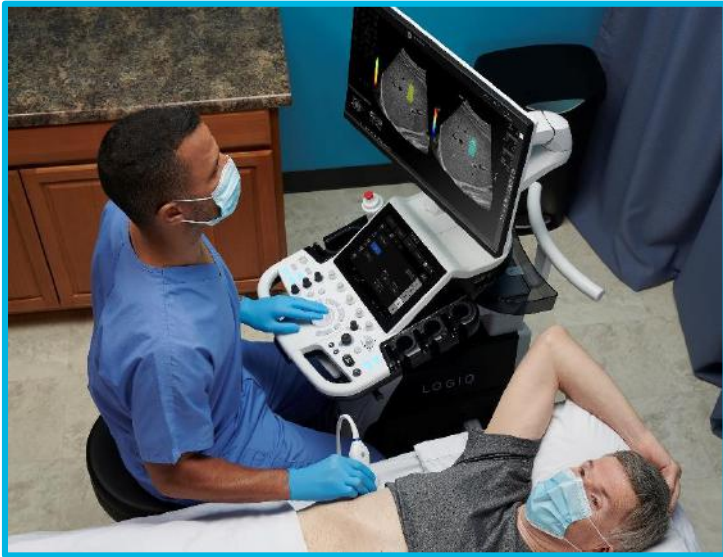

System adjustability

Up and down



Compact system – Easy to move



*External battery for
off-line scanning,
up to one hour*



Easy access to PACS

Highlights

- Enables the console to receive exams from PACs in the background without interrupting workflow
- Easily pull images via Query Retrieve to console
- Operates both wired and wirelessly

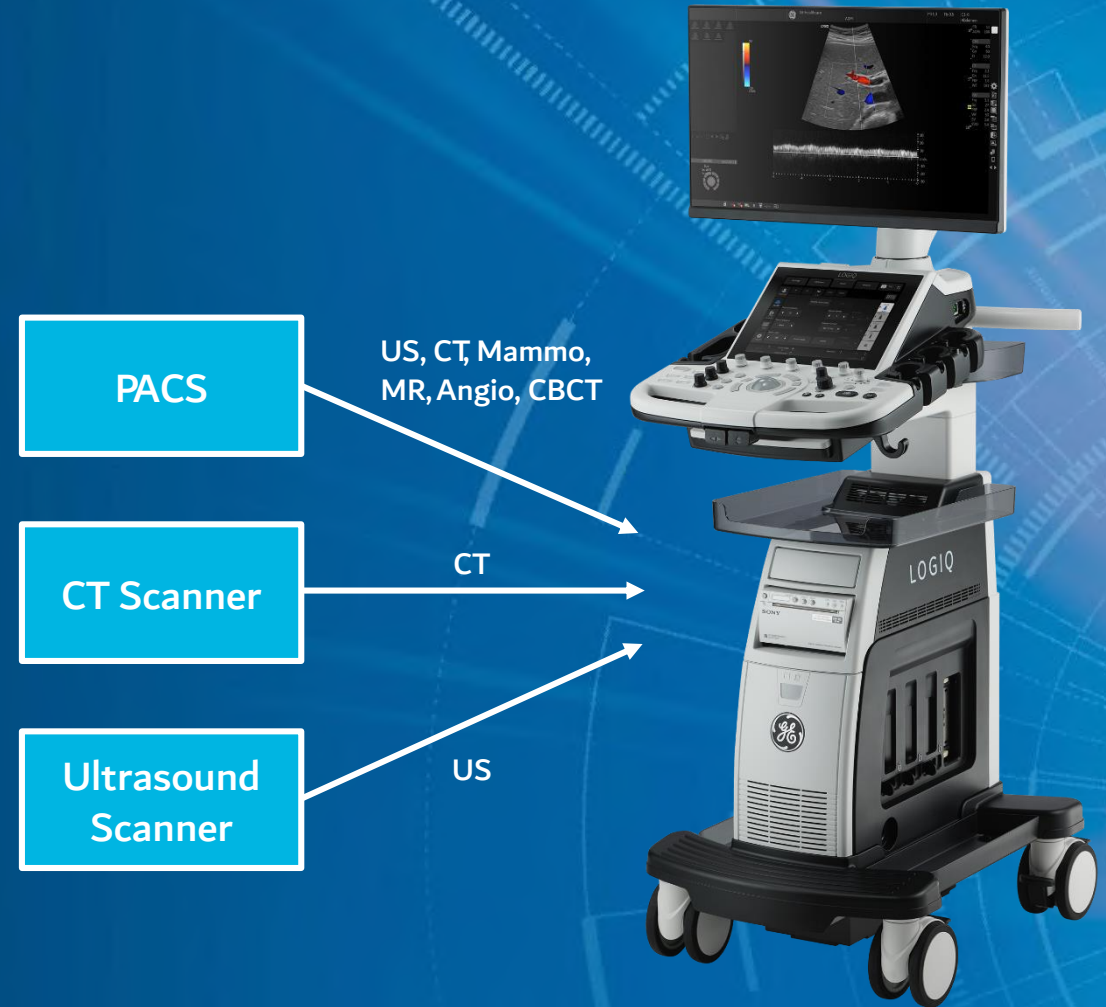

Fetal Assessment Tools

SonoNT and SonoIT semi-automated measurement tools support exam consistency and reproducibility, while SonoRender*live* automates render line placement in 3D/4D imaging

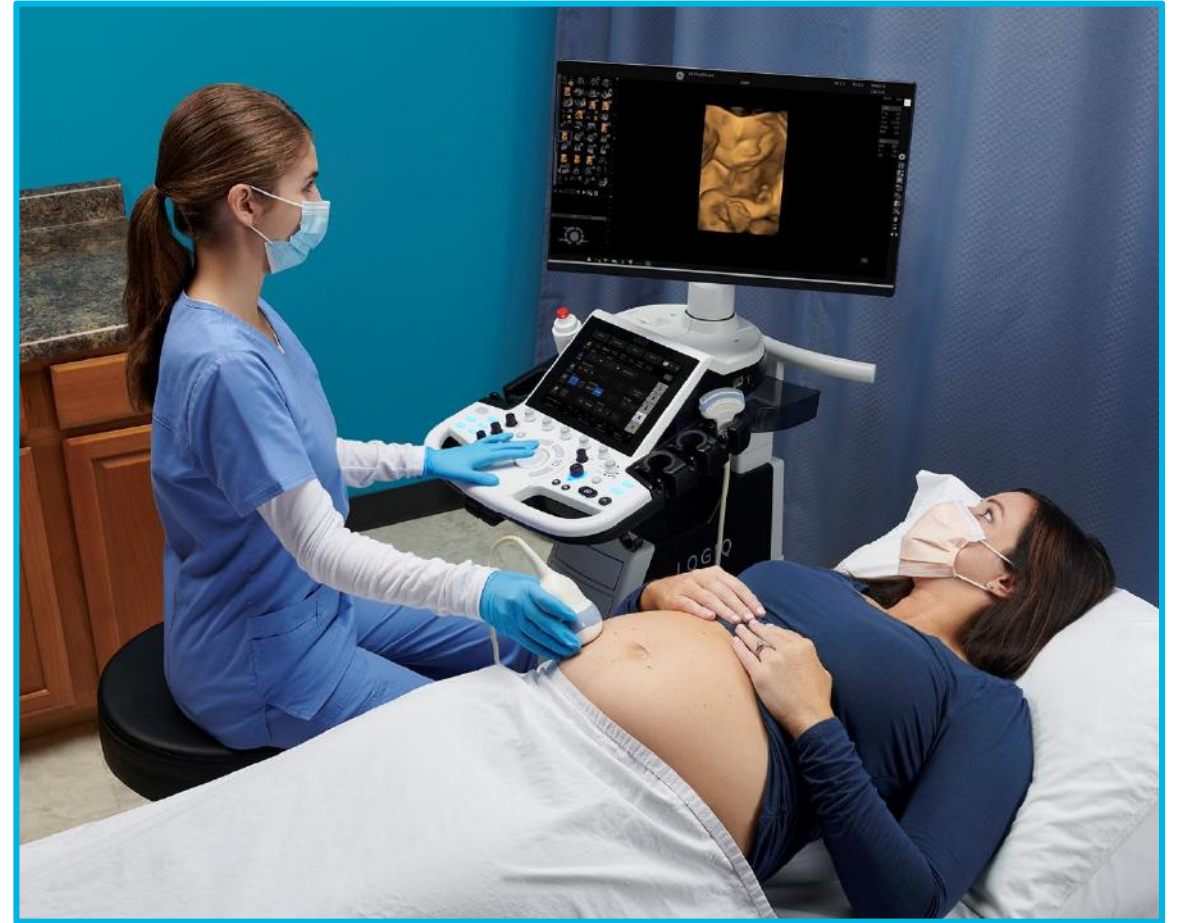

AI-based Workflow and Decision Support Tools

LOGIQ™ P9 XDclear™ harnesses artificial intelligence for imaging standardization, speed and decision support:

- Auto Lesion Segmentation
- OB Measurement Assistant
- Auto Doppler Assistant
- Breast Assistant, powered by Koios DS™*

*Not all products or features are available in all geographies. Check with your local GE Healthcare representative for availability in your country.



AI-based Workflow Tools

LOGIQ™ P9 XDclear™ harnesses artificial intelligence for imaging standardization, speed and decision support:

- Auto Lesion Segmentation
- OB Measurement Assistant
- Auto Doppler Assistant



LOGIQ™ P9: Harnessing the power of AI

AI-based Auto Lesion Segmentation



User identifies a breast, thyroid or liver lesion

User clicks on the lesion and simply expands a graphical circle to encompass it

The algorithm segments the lesion, providing a trace and extents of the lesion

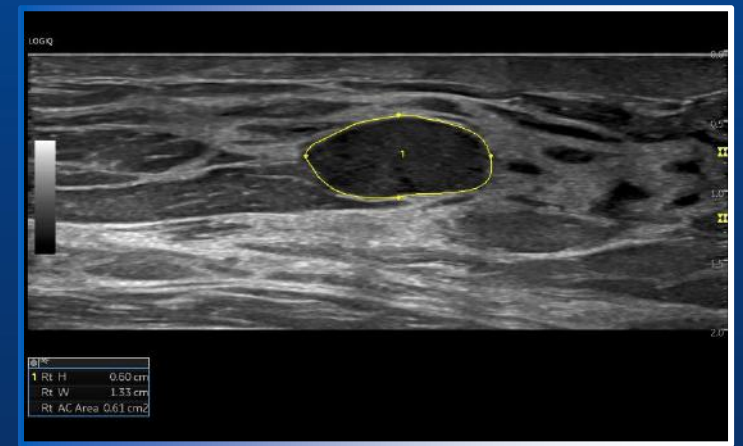
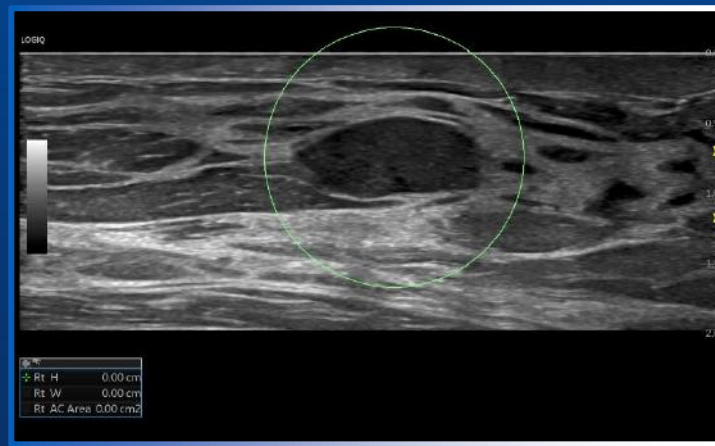
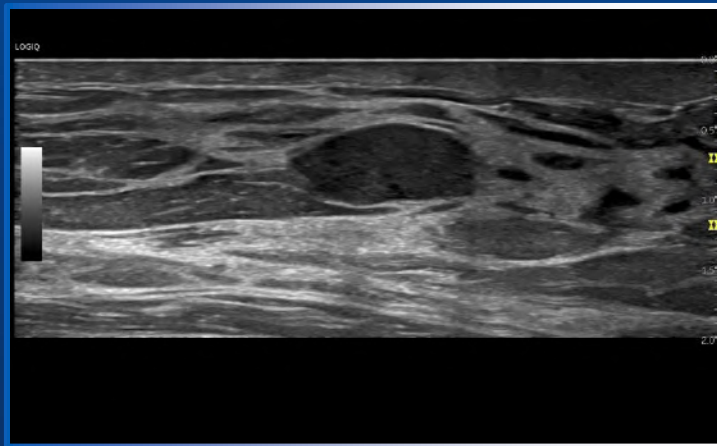

Benefit: Users scan as they normally would

Benefit: User identifies a lesion with a single click

Benefit: Calipers are automatically placed to measure the lesion, saving keystrokes and providing consistency

Manual view classification

Semi-automated structure detection



LOGIQ™ P9: Enhancing user productivity and experience over time | The journey to AI: Auto OB Assistant

User identifies a view appropriate for measuring the BPD, HC, AC, FL and HL and initiates a measurement

Auto OB Assistant automatically segments out the appropriate structure from the image

The measurement result and associated fetal age is presented to the user



Benefit: Users scan and initiates a measurement as they normally would

Benefit: Measurement is automatically performed, saving keystrokes and providing consistency

Benefit: Results presented to the user without extra steps

Manual view classification

Automated structure detection and results

Harnessing the power of AI

AI-based Auto Doppler Assistant on the LOGIQ™ P9

User guides system to the vasculature of interest and pushes a button

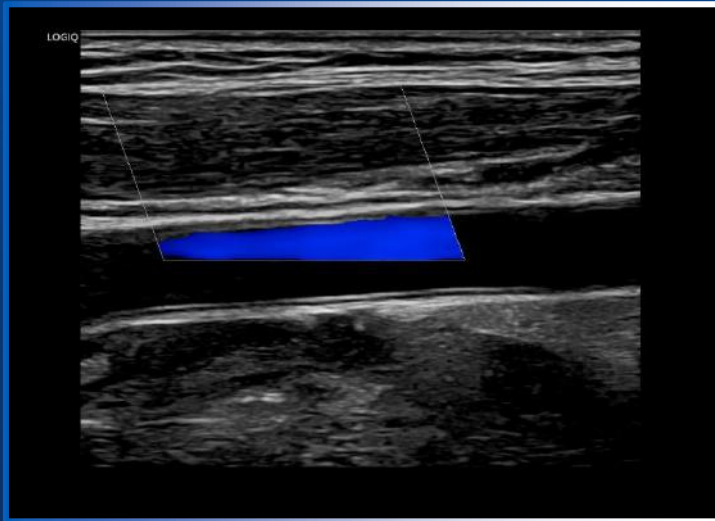

Doppler Assistant determines the location and direction of vessels

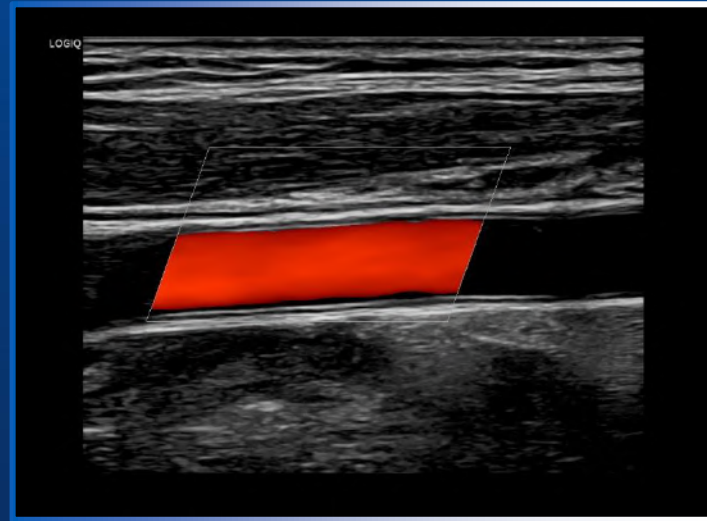

Doppler Assistant determines the location and direction of vessels

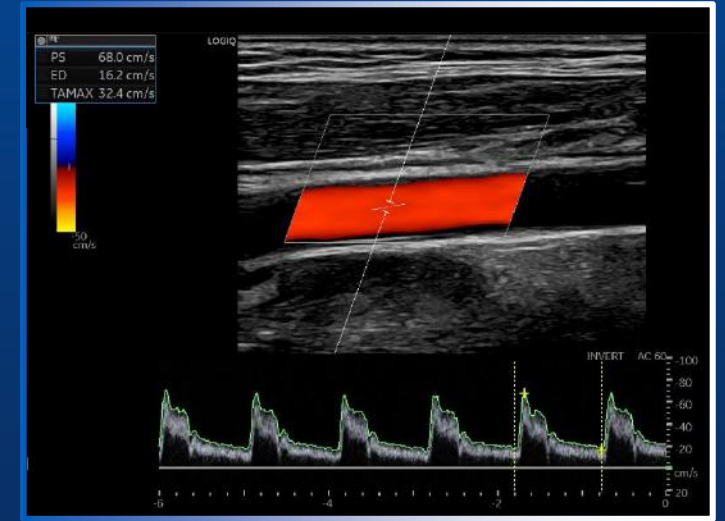

Benefit: Users scan as they normally would and control initiation of the algorithm

Benefit: Keystrokes are reduced as the color ROI and Doppler gate are automatically placed

Benefit: Results are appropriate for venous versus atrial exams even when both types of vessels are present

Manual view classification

Automated structure detection and classification

Breast Assistant, powered by Koios DS™*

Automatically provides an AI-based quantitative risk assessment that aligns to a BI-RADS® category

In Breast Assistant:

- Measure the lesion (either manually or with Auto Contour)
- Select the “Koios” button to analyze the image
- In 2 seconds or less, a quantitative color-coded confidence scale is generated that includes the Likelihood of Malignancy (LoM)

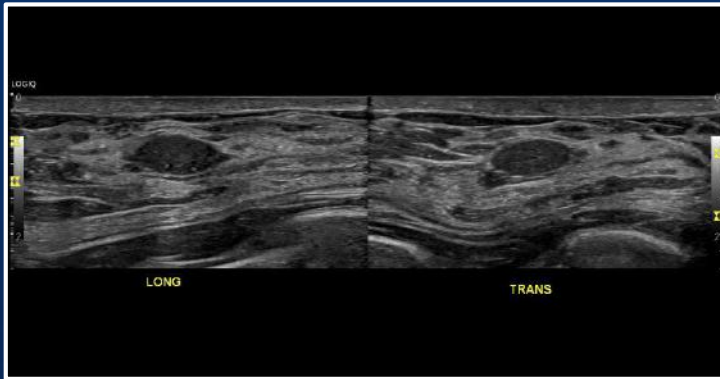

Benign Breast Mass, L3-12-RS



Designed to increase clinical confidence and reduce patient anxiety



Breast Assistant, powered by Koios DS™

Automatically provides an AI-based quantitative risk assessment that aligns to a BI-RADS® category:

- Based on machine learning
- Uses a proprietary AI algorithm that includes >400,000 clinical breast lesion images
- One button click to analyze
- A color-coded confidence scale generates a likelihood of malignancy (LoM) aligned to the appropriate BI-RADS category
- Results on scanner
- Select the “Koios” button to analyze the image
- Available in two seconds, or less
- Based on machine learning



*Not all products or features are available in all geographies. Check with your local GE Healthcare representative for availability in your country.

BI-RADS is a trademark of the American College of Radiology.
Koios DS is a trademark of Koios Medical.



Breast Assistant, powered by Koios DS™

Analysis return examples

B = Benign
P = Probable Benign
S = Suspicious
M = Malignant

B Risk Alignment: BI-RADS 2

▼

B P S M

BI-RADS DESCRIPTORS

shape **Oval**
orientation **Parallel**

Accept Reject

P Risk Alignment: BI-RADS 3

▼

B P S M

BI-RADS DESCRIPTORS

shape **Round**
orientation **Not parallel**

Accept Reject

S Risk Alignment: BI-RADS 4A-4B

▼

B P S M

BI-RADS DESCRIPTORS

shape **Irregular**
orientation **Parallel**

Accept Reject

M Risk Alignment: BI-RADS 4C+

▼

B P S M

BI-RADS DESCRIPTORS

shape **Irregular**
orientation **Not parallel**

Accept Reject



Continuous Tissue Optimization (CTO)

Delivers continuously optimized images with incredible uniformity from near to far field

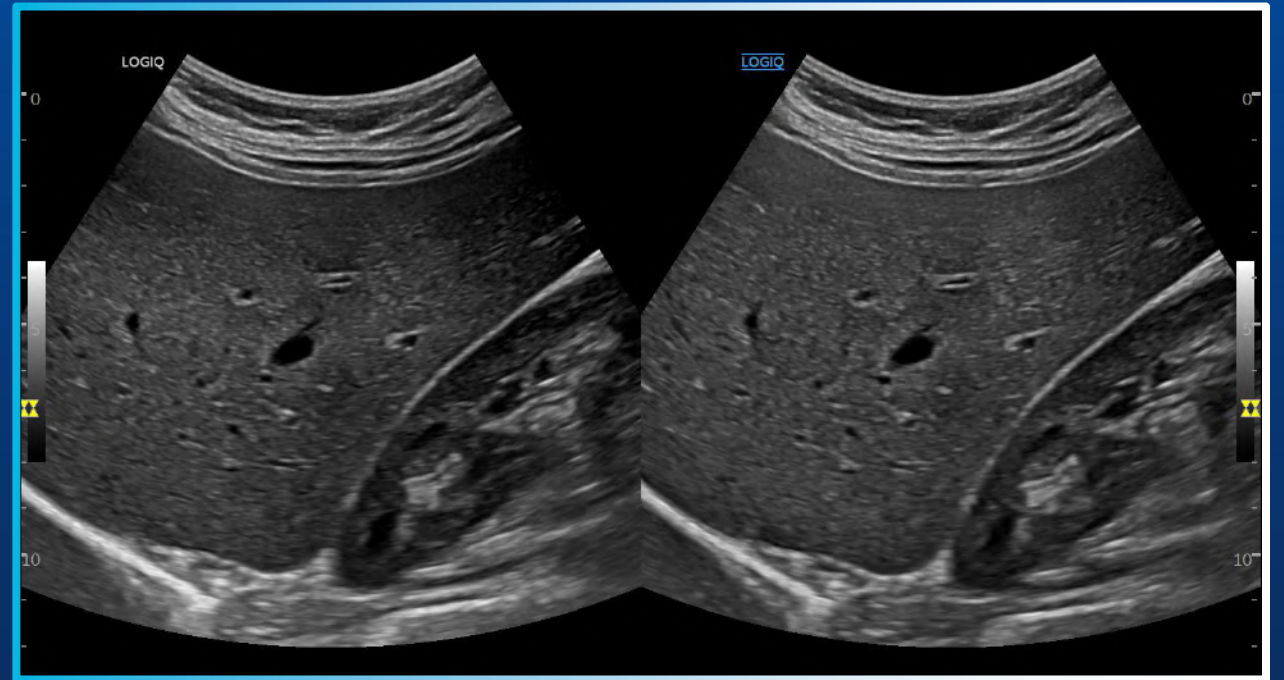

Patient-Centric Diagnosis

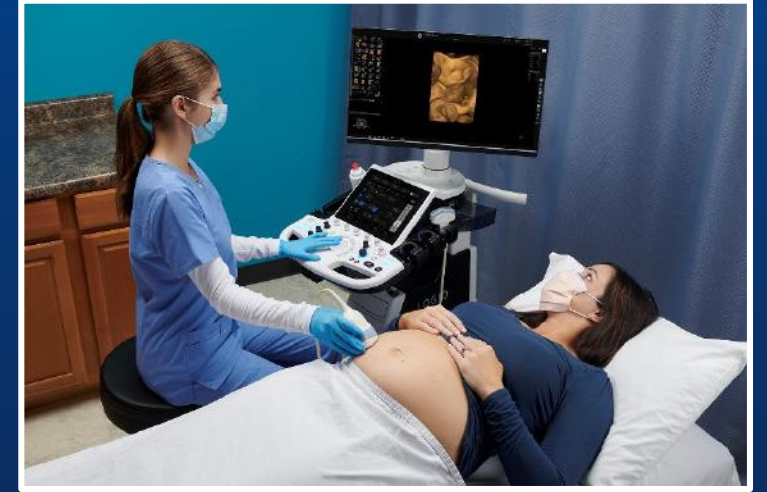

Traditional ultrasound

Rigid assumptions about how sounds interact with the body

- Speed of sound is constant (1540 m/s)
- Sound attenuation is constant
- Ultrasound beam is pencil shaped
- Vessels are straight
- Blood flow is laminar



Looking at the body
as a phantom



Reality is not so simple:

- Sound attenuation and velocity vary
- Ultrasound beam is a volume
- Vessels are tortuous
- Blood flow can be turbulent

Simplifying assumptions can lead to:

- Poor image quality
- Distortion of image geometry
- Lots of adjustments to optimize images



Agile Acoustic Architecture

- Flexible clinically-based mathematical models of the body
- Dynamically optimizes image acquisition for every body type
- Including the reality of body types
- Speed of sound is variable: 1450-1560 m/s
- Sound attenuation varies based on tissue type
- Ultrasound beam is dynamic

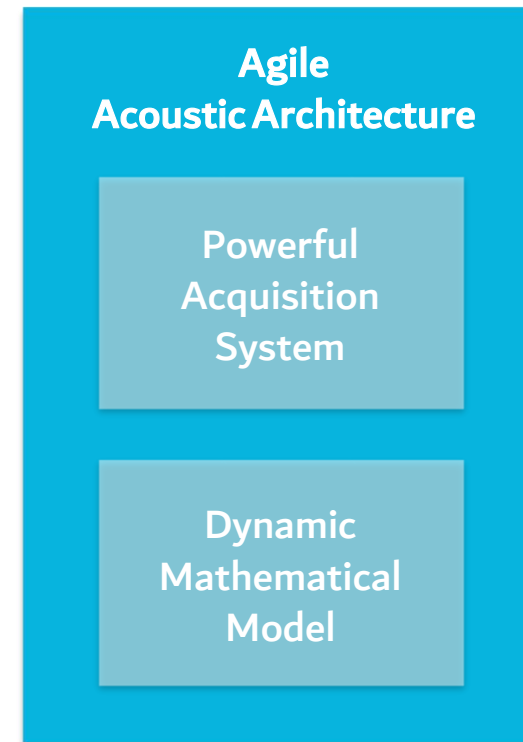

P-Agile Acoustic Architecture

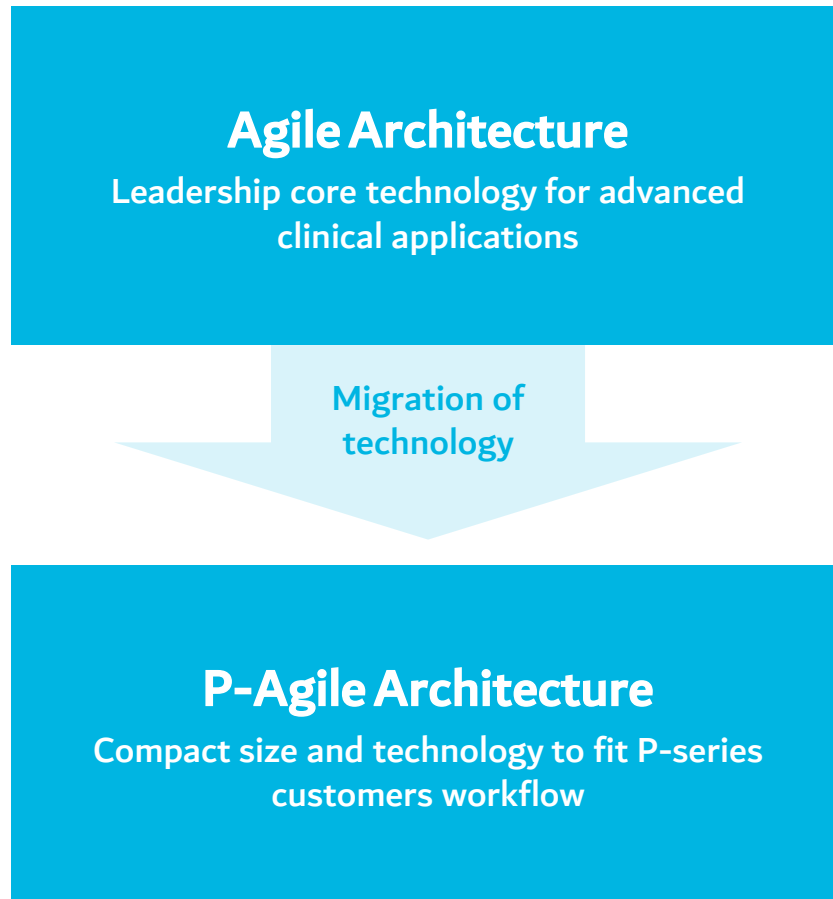

Agile System

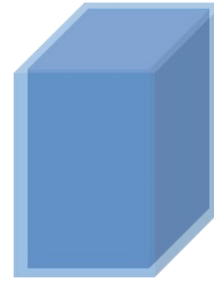

P-Agile System

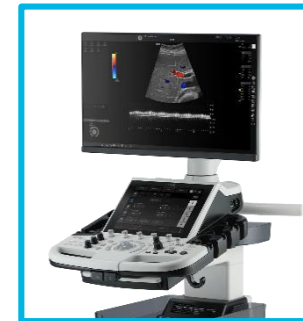

Agile Acoustic Architecture

Helping improve your diagnostic confidence

Clinical benefits

- Image uniformity
- Spatial resolution
- High frequency imaging at depth
- Reduced keystrokes to help optimize the image

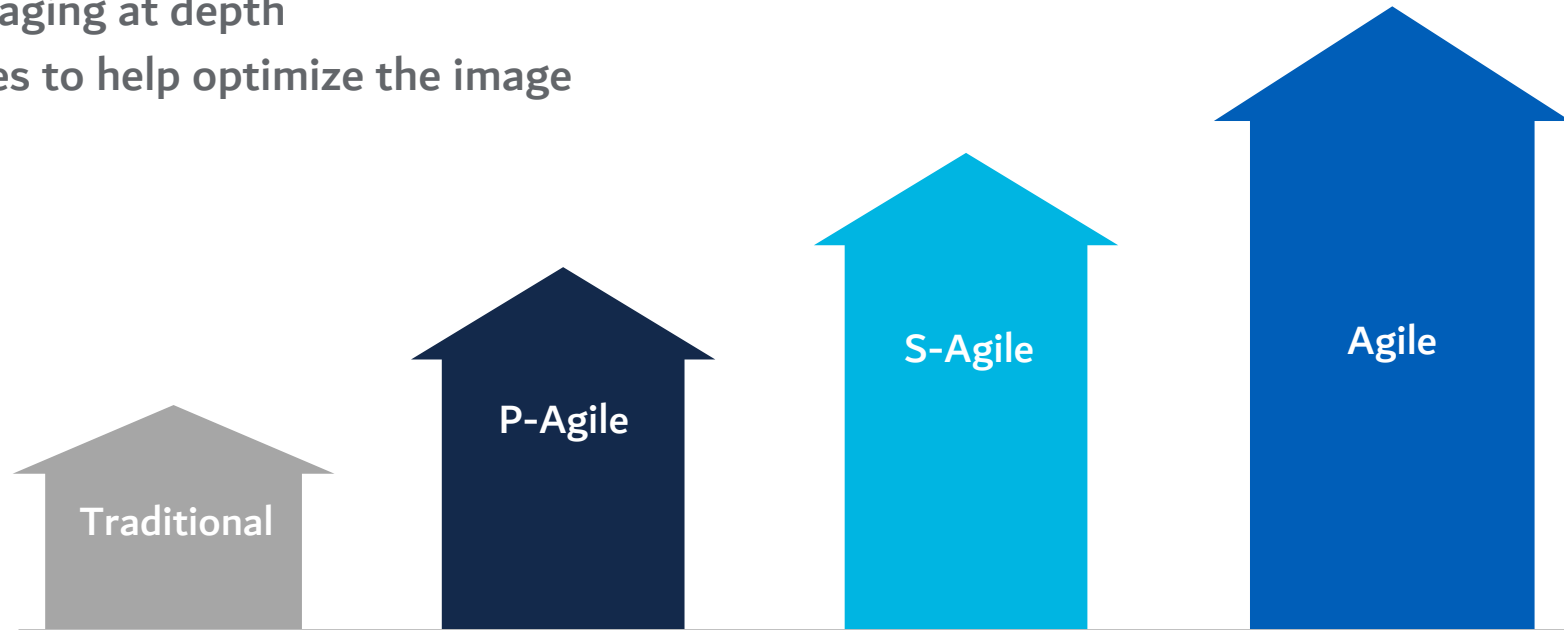

LOGIQ™ P Series probes

Innovative technologies

ML6–15-RS

High frequency linear probe

Matrix arrays provide multiple rows of crystals, allow focusing in the near, mid and far field.

- Great spatial resolution and image uniformity from near to far field
- Footprint: 50 mm
- Ultra-high Doppler & color frequency for excellent slow flow sensitivity

Conventional Array

Active Matrix Array

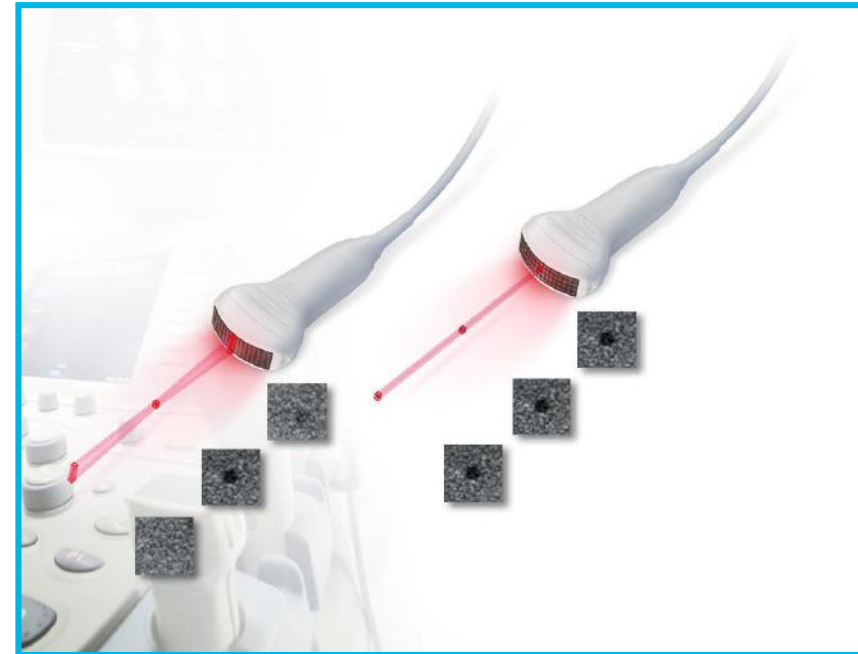

LOGIQ™ P Series probes

Acoustic Amplifier

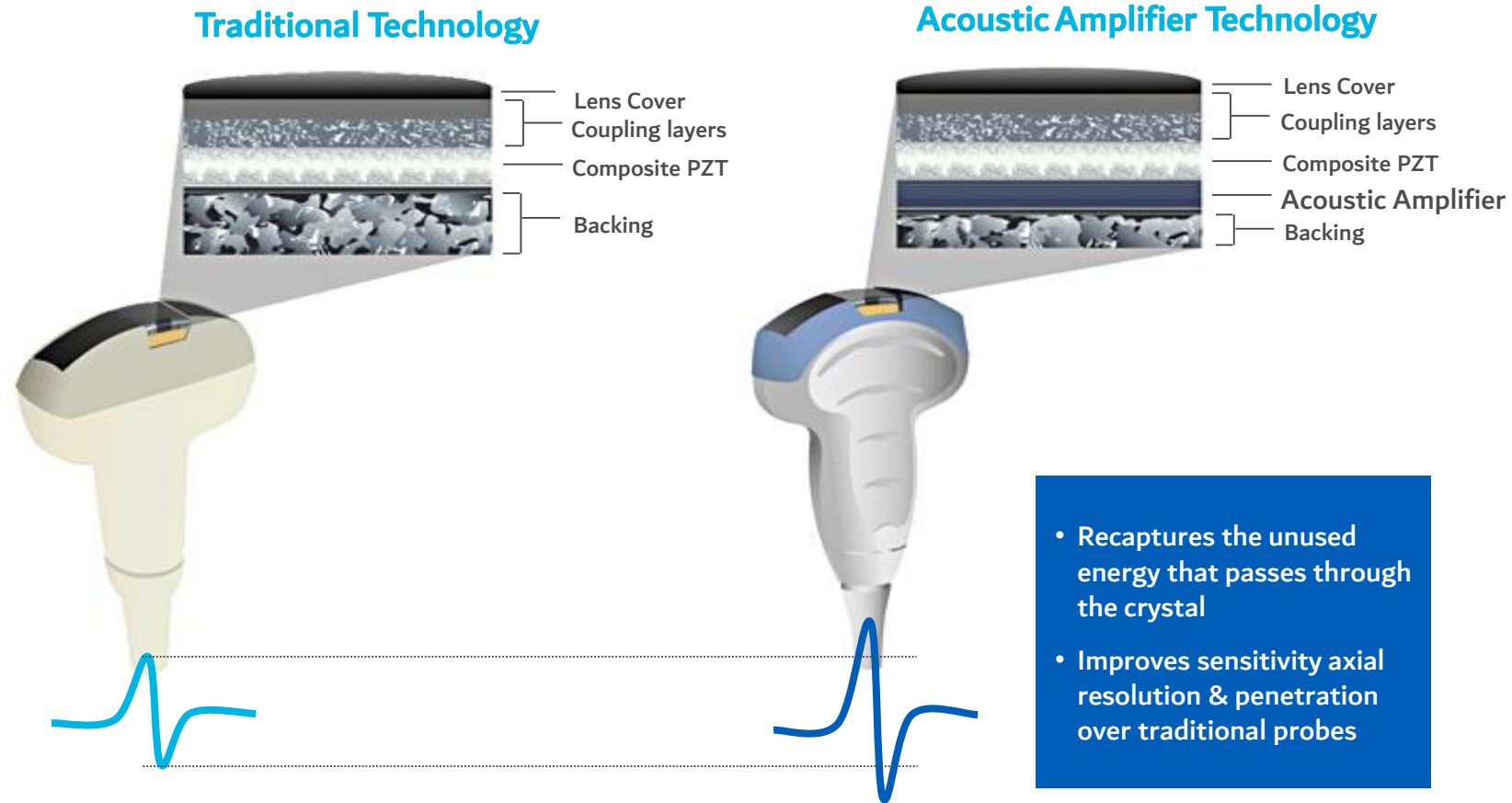

XDclear™

Extended to more probes

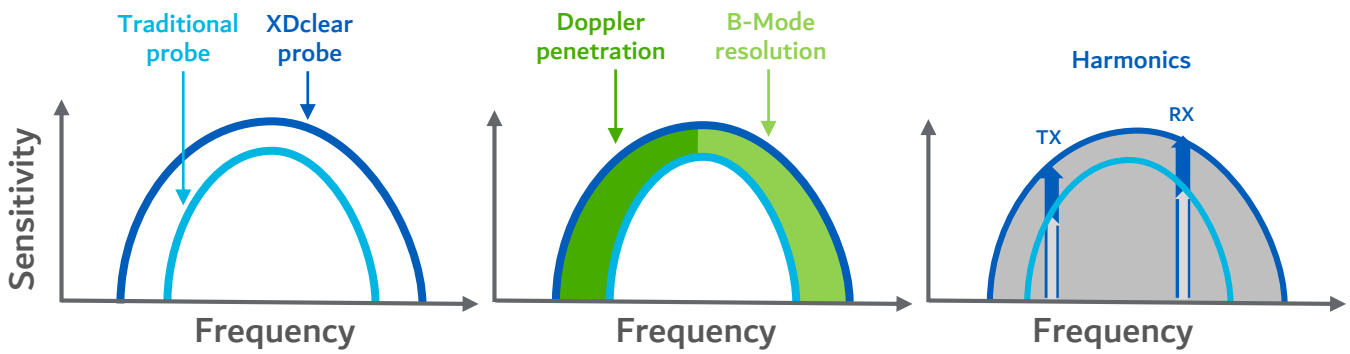
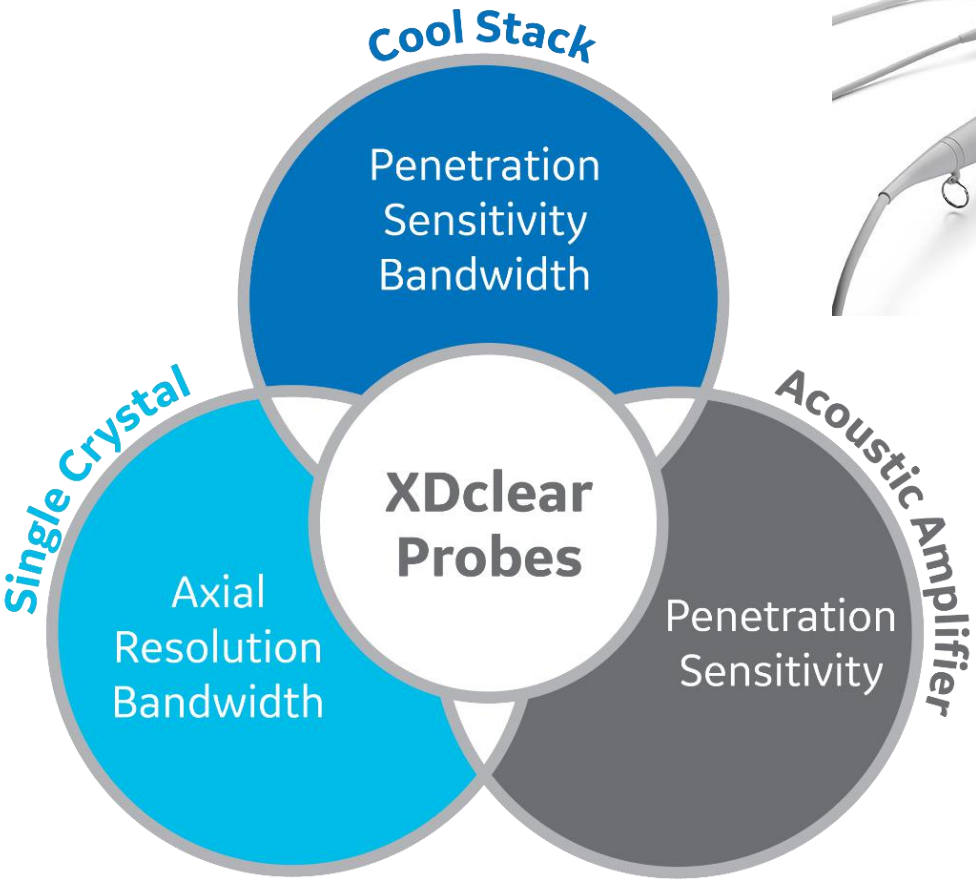

XDclear™ probes

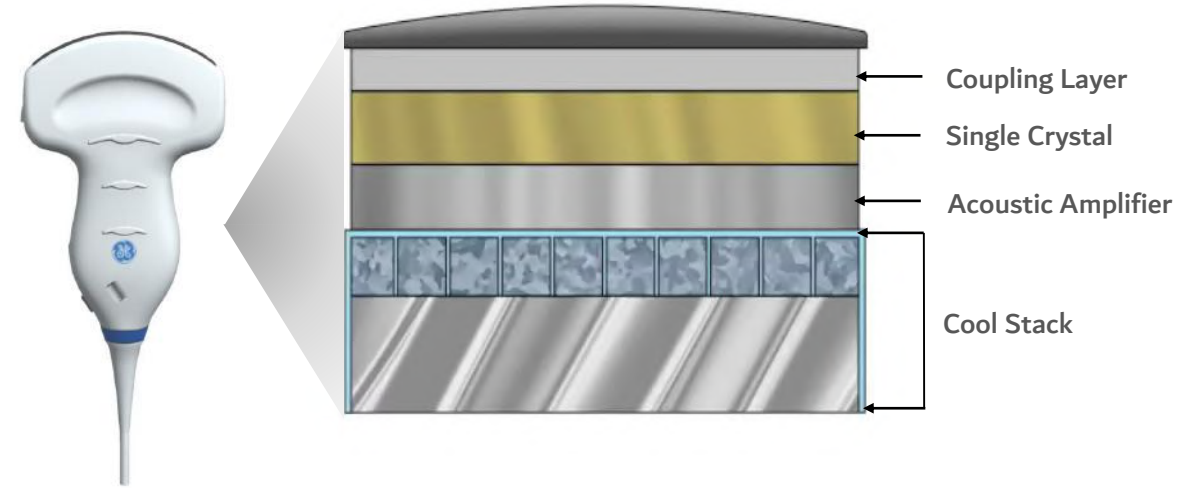
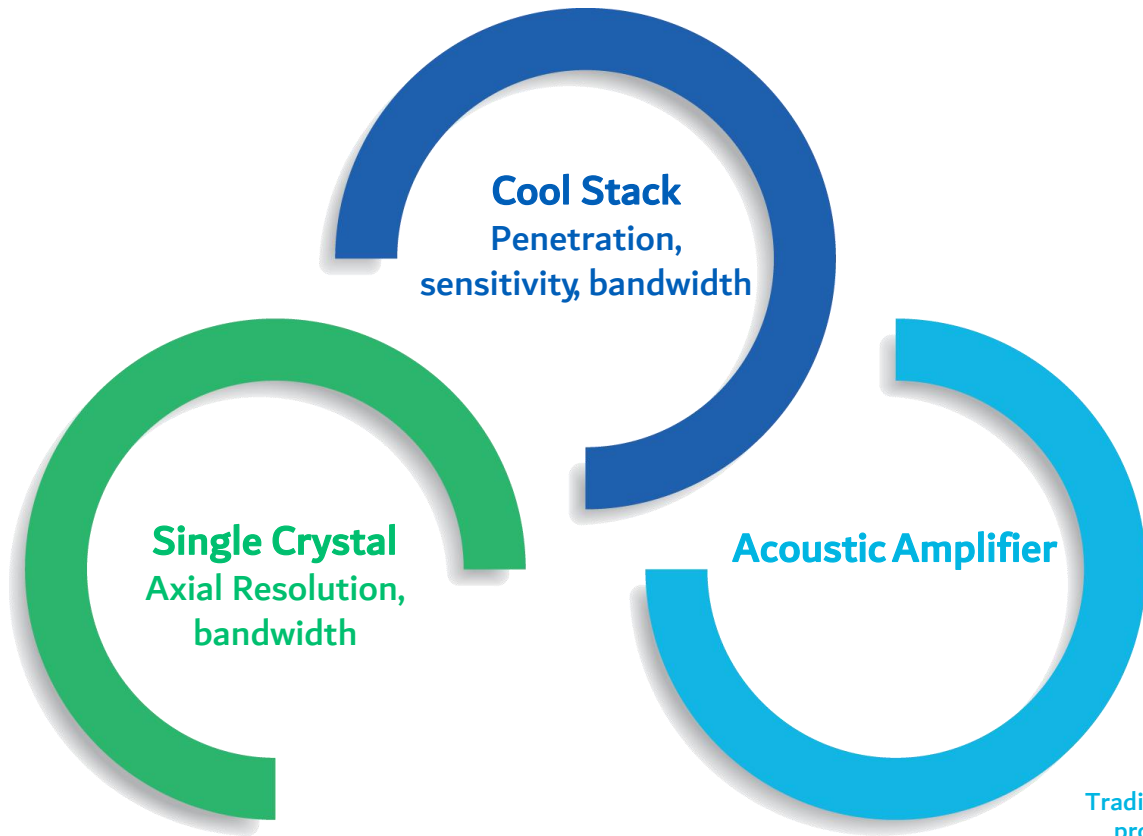

Single Crystal: Advanced piezoelectric material that delivers high quality acoustic signal

Acoustic Amplifier: Innovative design that captures and redirects the unused energy that passes through the crystal

Cool Stack: Patented technology integrated into the transducer's internal architecture that relieves inherent heat generation that can otherwise reduce sensitivity and penetration

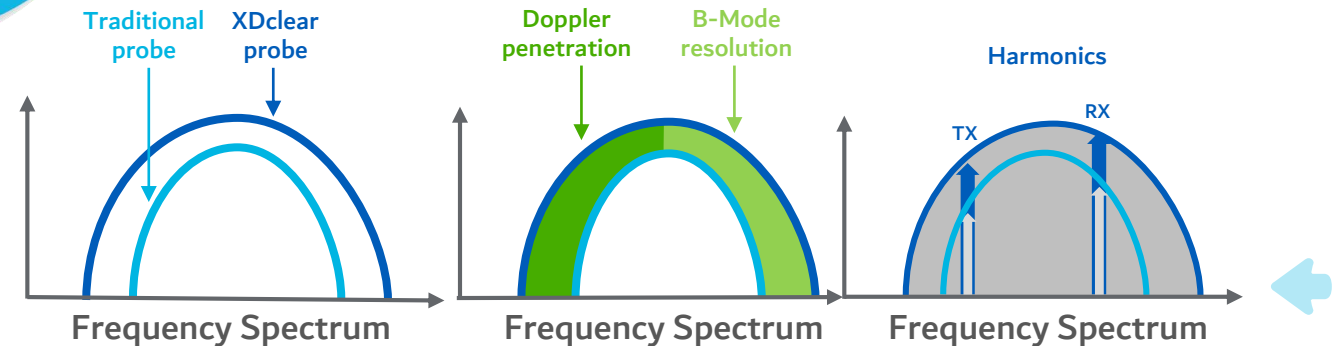

XDclear is a trademark of GE.



LOGIQ™ P9 XDclear™ – Probe line up

Addressing a wide range of patients

Abdominal

C1-6-D, C2-7-D, C1-5-RS, 3Sc-RS, RAB2-6-RS, 9L-RS, L3-12-RS, L3-9i-RS

Small Parts

ML6-15-RS, L4-12t-RS, 12L-RS, L8-18i-RS, L3-12-RS, 9L-RS, L6-12-RS, L10-22-RS, C1-6-D, C1-5-RS

Vascular

C1-6-D, C1-5-RS, C2-7-D, 10C-D, ML6-15-RS, 9L-RS, L4-12t-RS, 12L-RS, L3-12-RS, L8-18i-RS, L6-12-RS, P2D, P6D, P8D

OB/GYN

RAB2-6-RS, C1-6-D, C1-5-RS, IC9-RS, E8C-RS, E8CS-RS, RIC5-9A-RS, 9L-RS, L3-12-RS

Cardiac

3Sc-RS, 6S-RS, 12S-RS, 6Tc-RS, P2D

Breast

ML6-15-RS, L4-12t-RS, 12L-RS, L3-12RS, 9L-RS, L6-12-RS, L8-18i-RS



Pediatrics/Neonatal

10C-D, C2-7-D, 8C-RS, 6S-RS, 12S-RS, ML6-15-RS, L8-18i-RS, L4-12t-RS, 12L-RS, L3-12RS, 9L-RS, C1-6-D, C1-5-RS

Urology

C1-6-D, C1-5-RS, E8CS-RS, RIC5-9A-RS, BE9CS-RS, IC9-RS, L3-12-RS, ML6-15-RS, 12L-RS



CrossXBeam™

Spatial compounding imaging

- Provides 3, 5, 7 of spatial compounding
- Live side-by-side dual view display
- Compatible with:
 - Color Mode
 - PW
 - SRI-HD
 - Coded Harmonic Imaging
 - Virtual Convex



Help increase clinical confidence in all imaging modes



B-Steer+

B-Steer+¹ enables enhanced visualization of the needles structure during interventional procedures, helping improve user confidence and exam accuracy.

Highlights:

- Up to 8 selectable steering angles available (4 each direction)
- Separate gain control for needle reflection
- Available on all linear and convex probes
- Quick one-button operation
- Dynamic FOV
- Needle thickness



Virtual Convex

- Provides a convex field of view
- 20% increase in image size
- Compatible with CrossXBeam™
- Available on linear and phased array probes

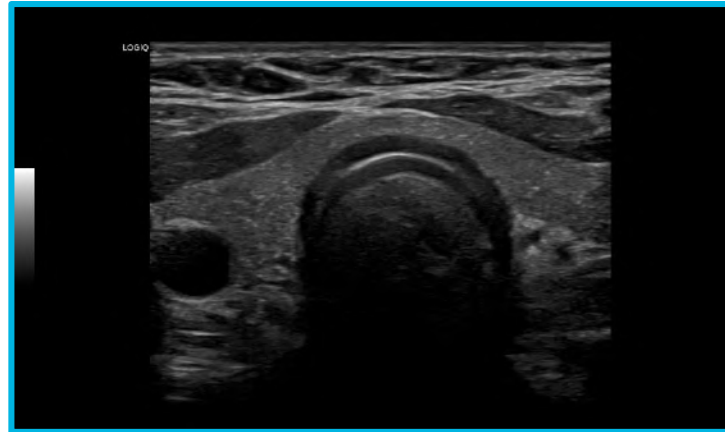

No VC thyroid

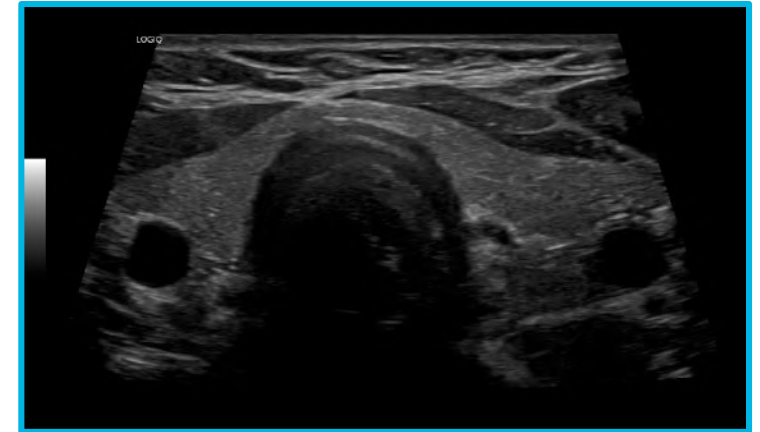

VC thyroid

View large anatomy in greater detail



Contrast Imaging^{1,2}

Amplitude Modulation Technique

- Great penetration and contrast sensitivity
- Excellent tissue suppression
- High image uniformity

Hi-Res Technique

- Superb spatial and temporal resolution

Imaging modes

- Dual or single display
- Hybrid contrast
- Accumulation
- 'Easy 3D' CEUS¹ imaging

Features

- Dual caliper, dual timer
- TIC Q-analysis package
- Retrospective/prospective storage
- One button background storage

Supported probes

- BE9CS-RS, C1-5-RS, C1-6-D, C2-7-D, 9L-RS, 3Sc-RS, IC9-RS

1. The LOGIQ P9 XDclear has been designed for compatibility with most commercially available ultrasound contrast agents. Availability of these agents is subject to government regulation and approval. Contrast imaging should be performed within the approved indications for use of the contrast agent used in the exam.

2. Refer to the LOGIQ P9 XDclear Product Data Sheet for a list of purchasable options.

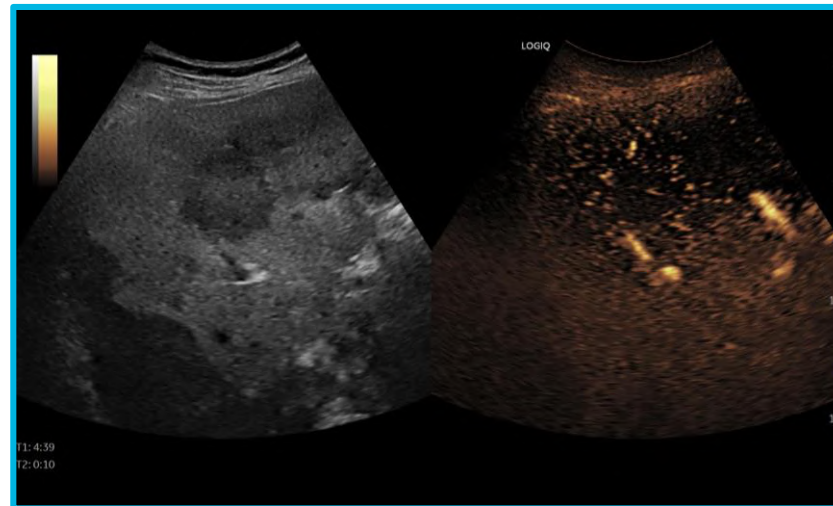

C1-5 CEUS

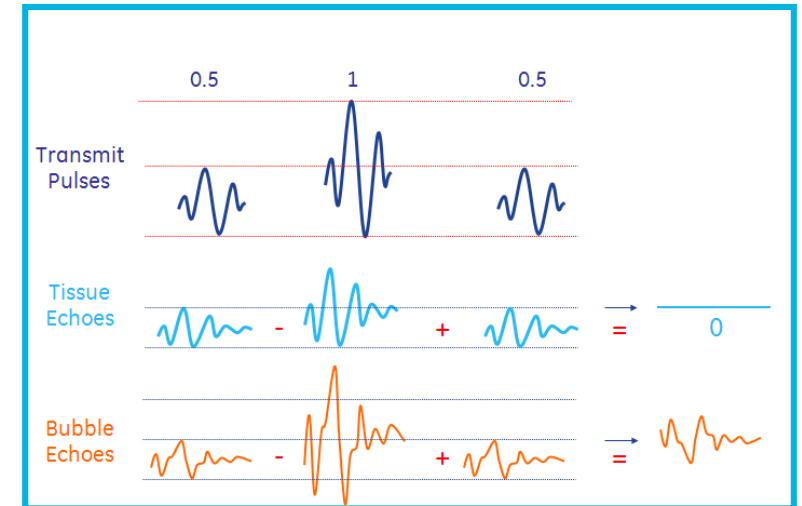

Contrast Imaging^{1,2}

Time Intensity Curve (TIC)

- Raw data processing for contrast uptake
- Q-Analysis of both compressed and uncompressed data
- Up to 8 selectable ROI's
- Up to 10 parameters
- Ellipsoid or manual ROI tracing
- Anchor tracking function
- Automated motion tracking
- Automatic enabling/disabling of frames
- Trace export in ASCII format

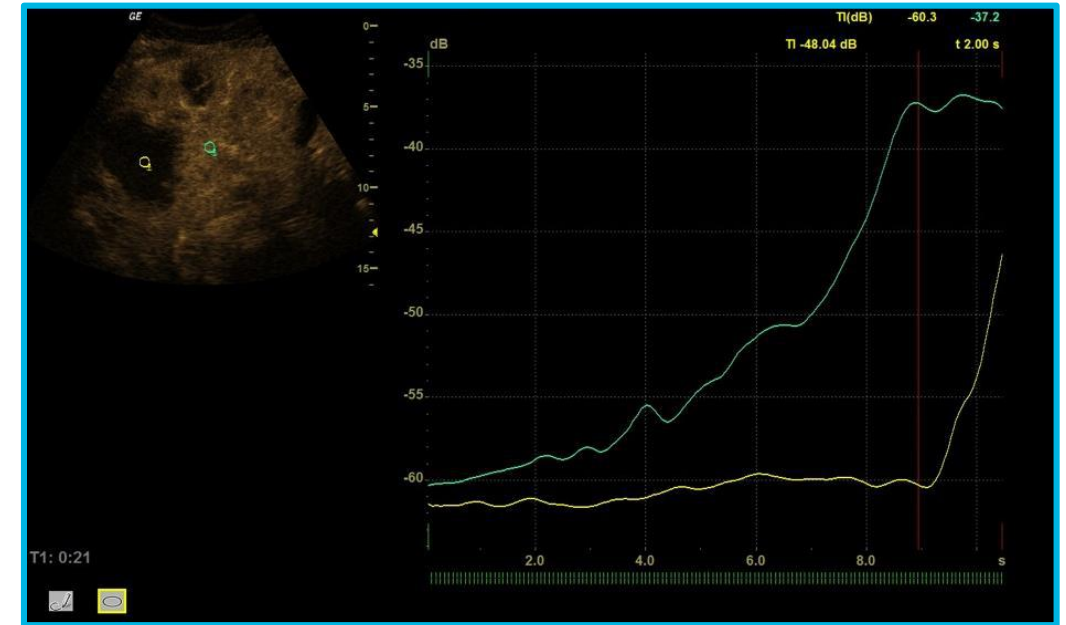

TIC/Q-Analysis

1. The LOGIQ P9 XDclear has been designed for compatibility with most commercially available ultrasound contrast agents. Availability of these agents is subject to government regulation and approval. Contrast imaging should be performed within the approved indications for use of the contrast agent used in the exam.
2. Refer to the LOGIQ P9 XDclear Product Data Sheet for a list of purchasable options.



B-Flow/B-Flow Color

A GE innovation¹

- Does not use Doppler processing
- Based on GE patented coded technology
- Display real hemodynamics
- Direct visualization of blood reflectors

True hemodynamics and anatomy

- Dynamic appearance of flow
- Minimal tissue overwrite compared to Color Flow
- Excellent control of flash artifacts compared to Color Flow
- Clearly visible background image
- Independent mode control

1. Refer to the LOGIQ P9 XDclear Product Data Sheet for a list of purchasable options.

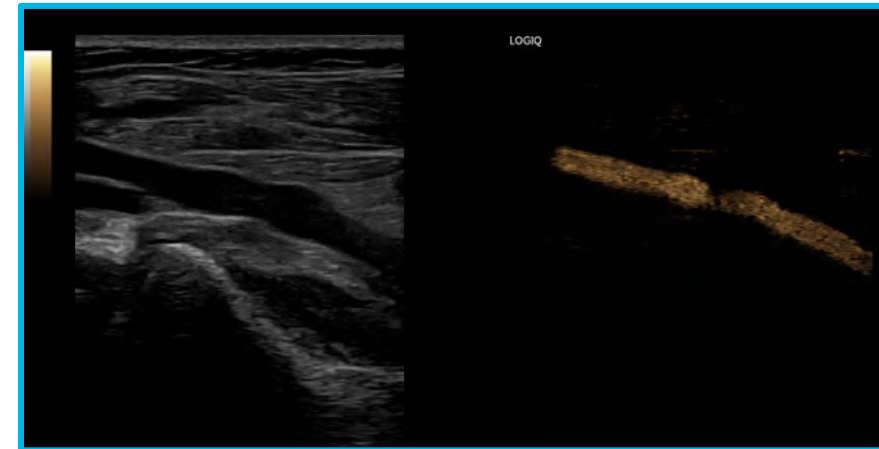
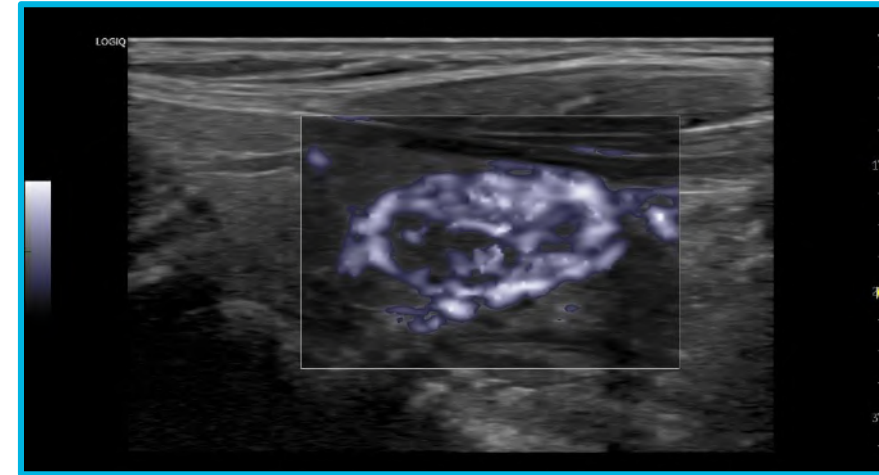

B-Flow/B-Flow Color

Benefits over Doppler

- No tissue overwrite
- No impact on frame rate
- Less angle dependency
- High resolution Imaging
- Background image clearly visible

Available on probes

- | | |
|-------------|-------------|
| • 9L-RS | • L6-12-RS |
| • 12L-RS | • L4-12t-RS |
| • ML6-15-RS | • L10-22-RS |
| • L8-18i-RS | • L3-9i-RS |
| • C1-5-RS | • L3-12-RS |
| • C1-6-D | • E8CS-RS |
| • C2-7-D | • BE9CS-RS |
| • 8C-RS | • 10C-D |
| | • IC9-RS |

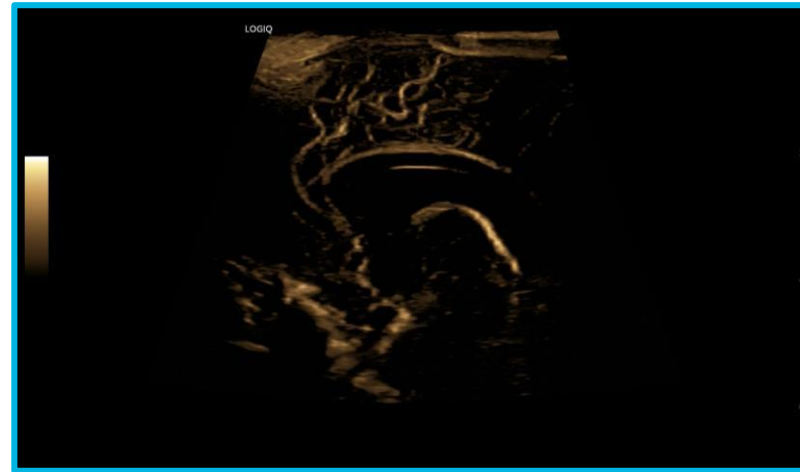

Neonatal head B-Flow, 9L-RS

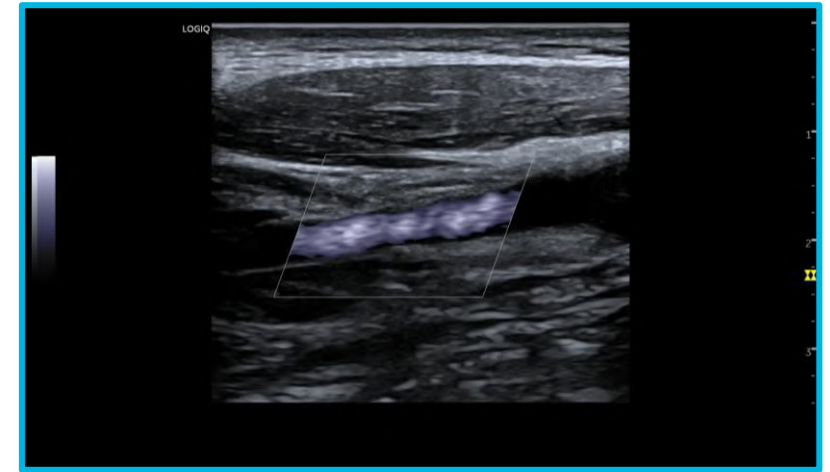

B-Flow Color ICA, L6-12-RS



1. Refer to the LOGIQ P9 XDclear Product Data Sheet for a list of purchasable options.

LOGIQ P9 XDclear R4 Customer Presentation | November 19, 2022

Hybrid B-Flow

Hybrid B-Flow¹

- Visualization Modes – Toggle between three Modes: B-Flow; Dual B-Flow (simultaneous, side-by-side displays of B-Mode reference image and B-Flow); and Hybrid B-Flow (reference B-Mode image overlaid on the B-Flow for improved detail and less noise)
- Available with Easy 3D, PW, Accumulation Mode, and ON/OFF tissue background information



B-Flow Hybrid Liver, C1-5-RS

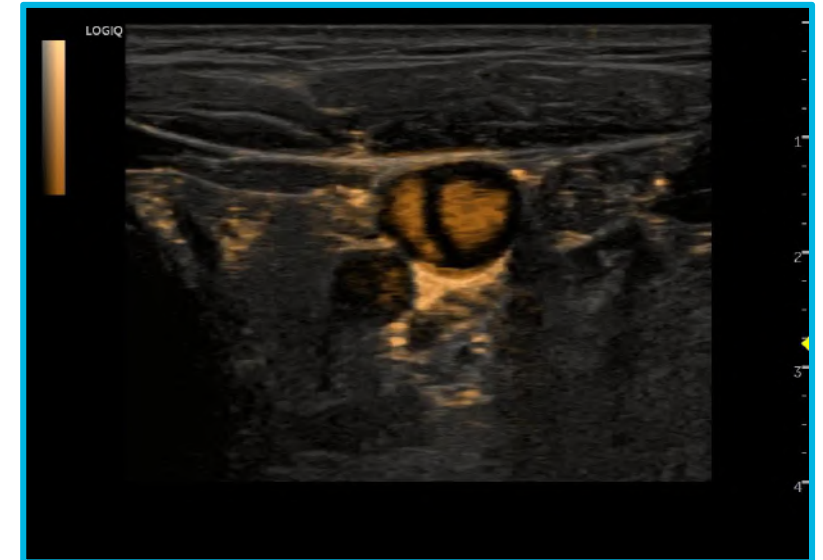

B-Flow Hybrid Jugular Vein, L3-12-RS

1. Refer to the LOGIQ P9 XDclear Product Data Sheet for a list of purchasable options.



HD Color

HD Color – new functionality within B-Flow™ Color – offers sensitivity in visualizing small vessels and slow flow to enhance diagnostic confidence in:

- Venous, liver, and renal imaging
- Musculoskeletal imaging
- Pediatric imaging
- Small parts imaging

Probe availability:

- C1-5-RS
- C1-6-D
- ML6-15-RS
- 12L-RS
- L3-12-RS
- L4-12t-RS



B-Flow™ HD Color obstetric, C1-5-RS

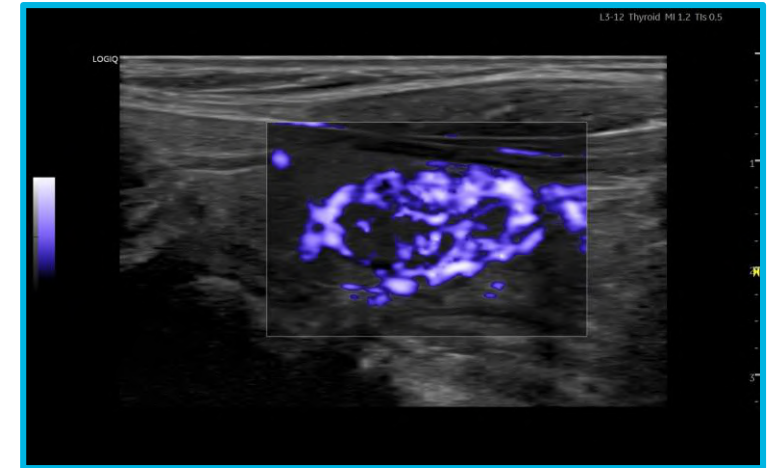

B-Flow™ HD Color thyroid, L3-12-RS



Elastography – Clinical Applications

As a non-invasive technique to help clinicians characterize abnormal tissue, ultrasound elastography offers exceptional versatility:

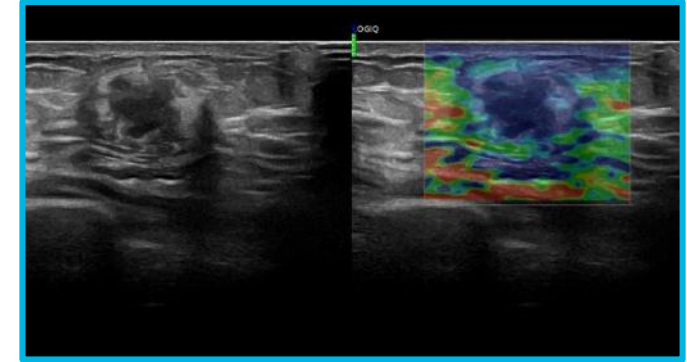

Chronic Liver Disease

- Evaluation of liver fibrosis
- Monitor response to therapy
- Assist in patient management decisions

Oncology

- Evaluation of soft tissue lesions, including breast, small parts and urology
- Soft tissue lesion classification
- Surgical planning

Musculoskeletal

- Provide additional information for diagnosis of tendinopathy, tendinosis, synovial hypertrophy, tears, and other conditions
- Assist in injury management from early diagnosis (e.g. acute muscle injury) to treatment response

Gynecology

- Additional information to assess cervical strength to help identify women at risk of preterm birth

Urology

- Assists in prostate cancer identification by improving localization of abnormal foci thus enabling more targeted biopsies

Breast

- Useful in the detection and characterization of breast disease
- Well-suited for dense breast patients
- Provides a quantitative measurement of tissue elasticity

Thyroid

- Useful in nodules with indeterminate US or cytologic characteristics
- Well-suited to follow up on lesions



2D Shear Wave Elastography

Provides a quantitative estimate of tissue elasticity and displays this measurement in color-coded elastograms. Ultrasound imaging and 2D Shear Wave Elastography can be combined in a single exam.

- Assists in a growing range of applications, including chronic liver disease, and diseases of the breast, musculoskeletal (MSK) and small parts
- Semi-automatic measurements provide quick, quantifiable information
- Multiple measurement regions of interest (ROIs) help increase exam speed

Probe availability:

- C1-6-D
- C1-5-RS
- L3-12-RS
- ML6-15-RS
- 12L-RS
- IC9-RS

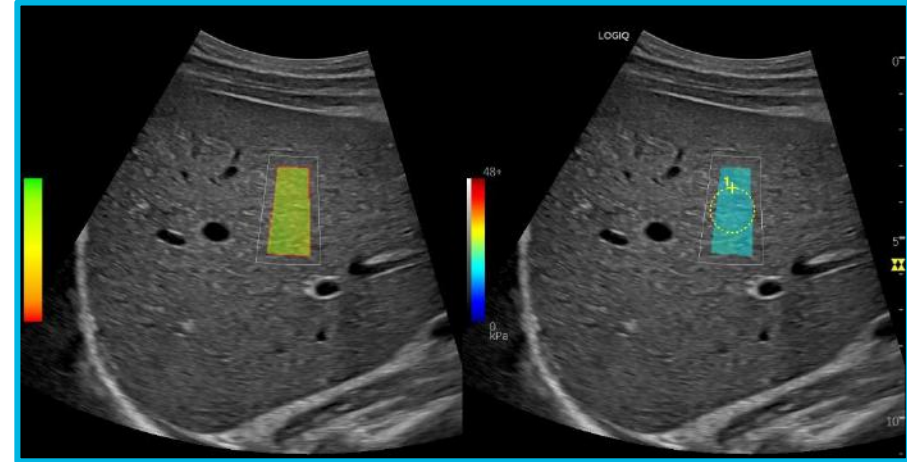

2D Shear Wave Elastography with Quality Indicator, Liver, C1-6-D

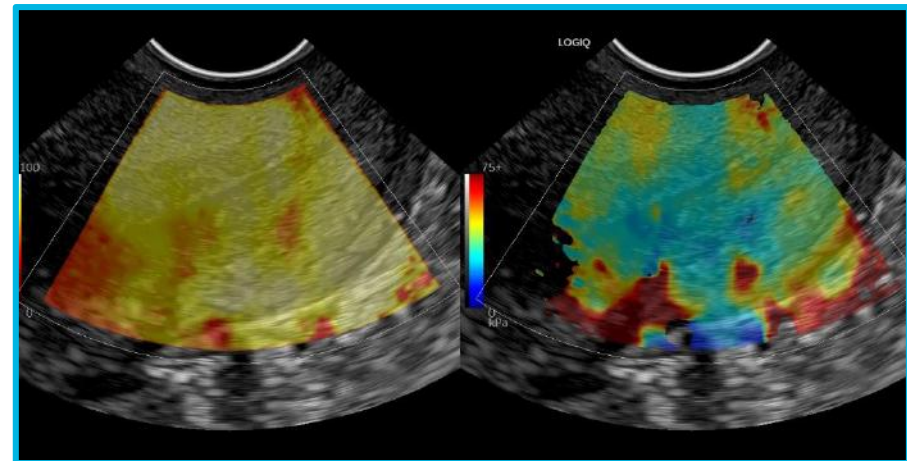

2D Shear Wave Elastography with Quality Indicator, Cervix, IC9-RS



Strain Elastography¹

Strain imaging technology requiring a light manual compression or patient breath to perform tissue deformation. A qualitative and Semi-Quantitative² solution.

Highlights:

- High sensitivity and persistence
- Consistent pattern
- User selectable color maps
- Dual measurements
- User support by pressure quality bar and graph

Shear Wave elastography

- Focused burst of acoustic energy to perform tissue deformation through a comb-push excitation
- Color coded elastogram and quantitative measurements
- Focus: Chronic liver disease, oncology

Available on the following probes:

- | | | |
|-------------|-------------|------------|
| • C1-5-RS | • 12L-RS | • E8CS-RS |
| • C1-6-D | • L6-12-RS | • BE9CS-RS |
| • ML6-15-RS | • L4-12t-RS | • IC9-RS |
| • 9L-RS | • L3-12-RS | |

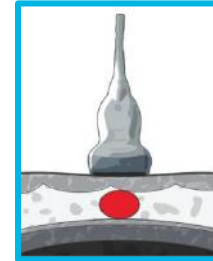

This soft lesion deforms under pressure.

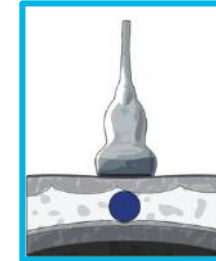

This hard lesion does not deform under pressure.

$$\text{Elasticity} = \frac{\text{Stress}}{\text{Strain}}$$

Stress = axial force applied to lesion
Strain = tissue deformation due to applied stress

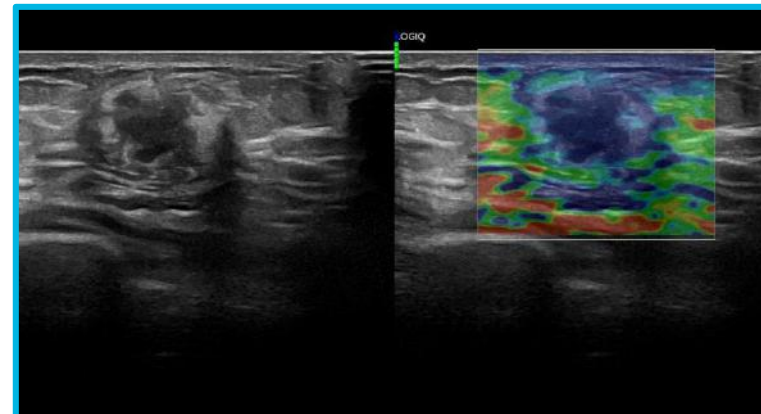

1. Refer to the LOGIQ P9 XDclear Product Data Sheet for a list of purchasable options.

2. Not cleared by the U.S. FDA and not for sale in the USA.



Strain Elastography¹

Semi-Quantification²

E-Index

- Selected ROI's elasticity value
- Round or manual tracing of ROI
- E-index range from 0 – 6
- Based on GE Raw Data processing

E-Ratio

- Calculated E-Index between ROI's (up to 8)
- Representing relative stiffness

Q-Analysis over multi-frame acquisition

- Automatic skip of low quality frames
- Anchor function
- Trace export in ASCII format

1. Refer to the LOGIQ P9 XDclear Product Data Sheet for a list of purchasable options.

2. Not cleared by the U.S. FDA and not for sale in the USA.

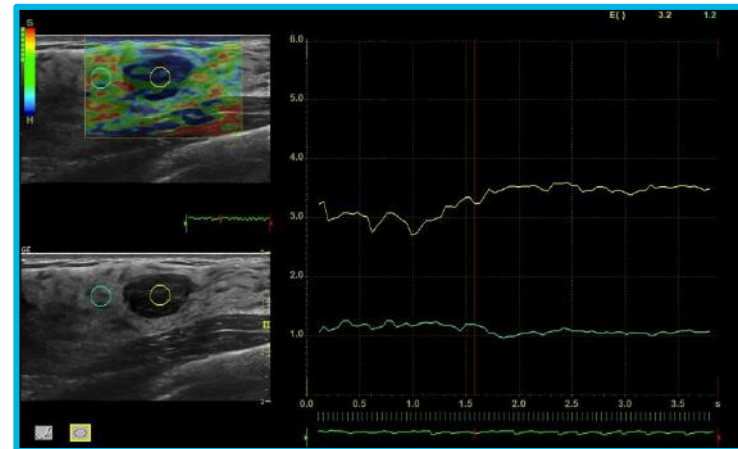
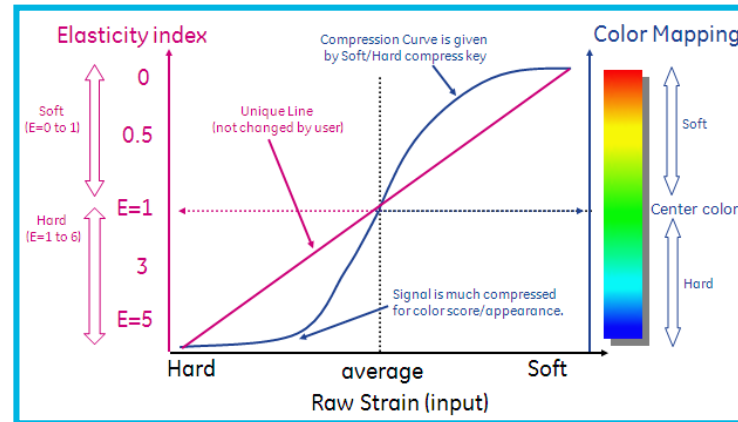

LOGIQ™ View

LOGIQ View¹ allows a real-time representation of long anatomical areas (e.g. Patellar Tendon)

- Available on all probes
- Combine with CrossXBeam™ for linear probes and convex probes
- Auto detection of scan direction
- Up to 60 cm scan length

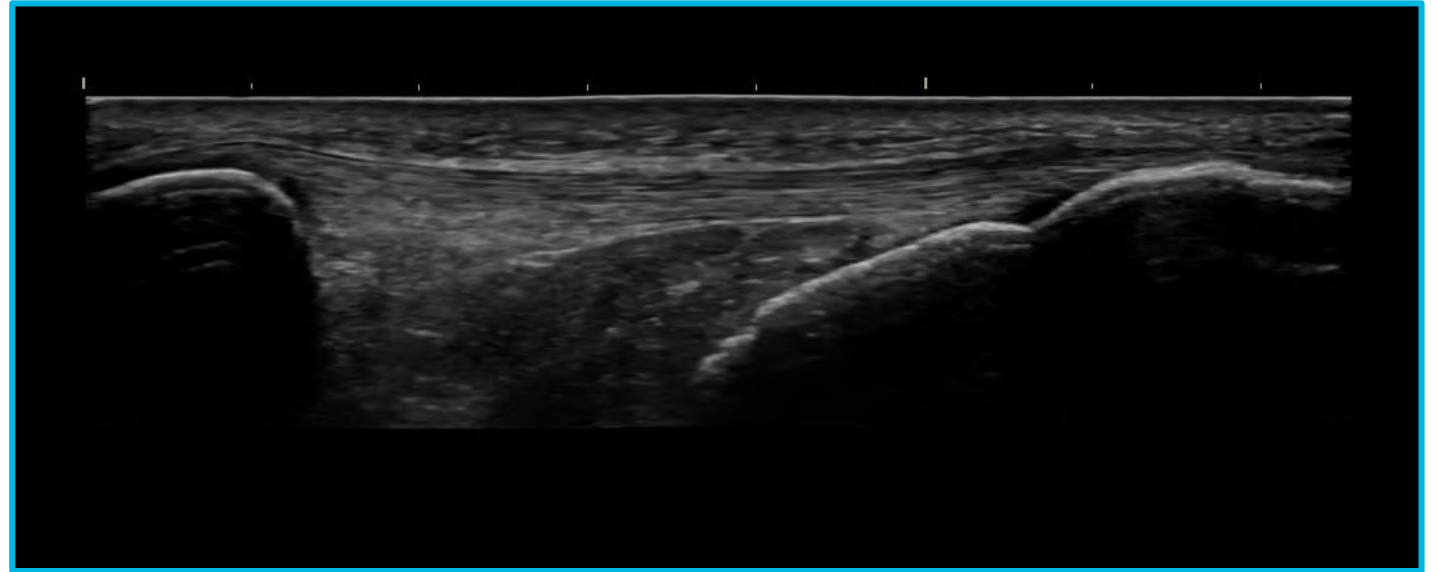

1. Refer to the LOGIQ P9 XDclear Product Data Sheet for a list of purchasable options.



3D/4D ultrasound¹

GE Volume Imaging with 3D/4D dedicated probe

Highlights:

- Easy, quick, reproducible
- High volume data accuracy
- Tint Render Map
- Comprehensive settings

Volume Modes:

- Multi-planar Imaging
- Surface rendering
- [TUI – Tomographic Ultrasound Imaging](#)
- [VCI – Volume Contrast Imaging](#)
- [Vocal– Volume Calculation](#)
- [STIC](#)
- [OmniView](#)
- [SonoRenderlive](#)
- [HDlive™](#)

Probe:

- RAB2-6-RS
- RIC5-9A-RS

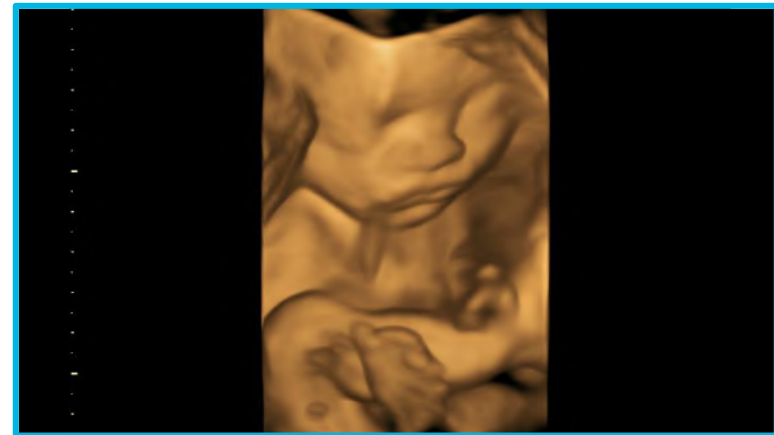

1. Refer to the LOGIQ P9 XDclear Product Data Sheet for a list of purchasable options.



3D/4D ultrasound¹

TUI – Tomographic Ultrasound Imaging

Visualization mode that presents data as parallel slices (planes) through acquired Volume dataset. It works with CFM/PDI and SRI-HD.

Highlights:

- Information consistent to CT & MR format
- 3D static with color
- Up to 9 slices, with user selectable distance (min 0.5 mm, step by 0.1 mm) and angle
- Top left held as reference image
- Works with SRI

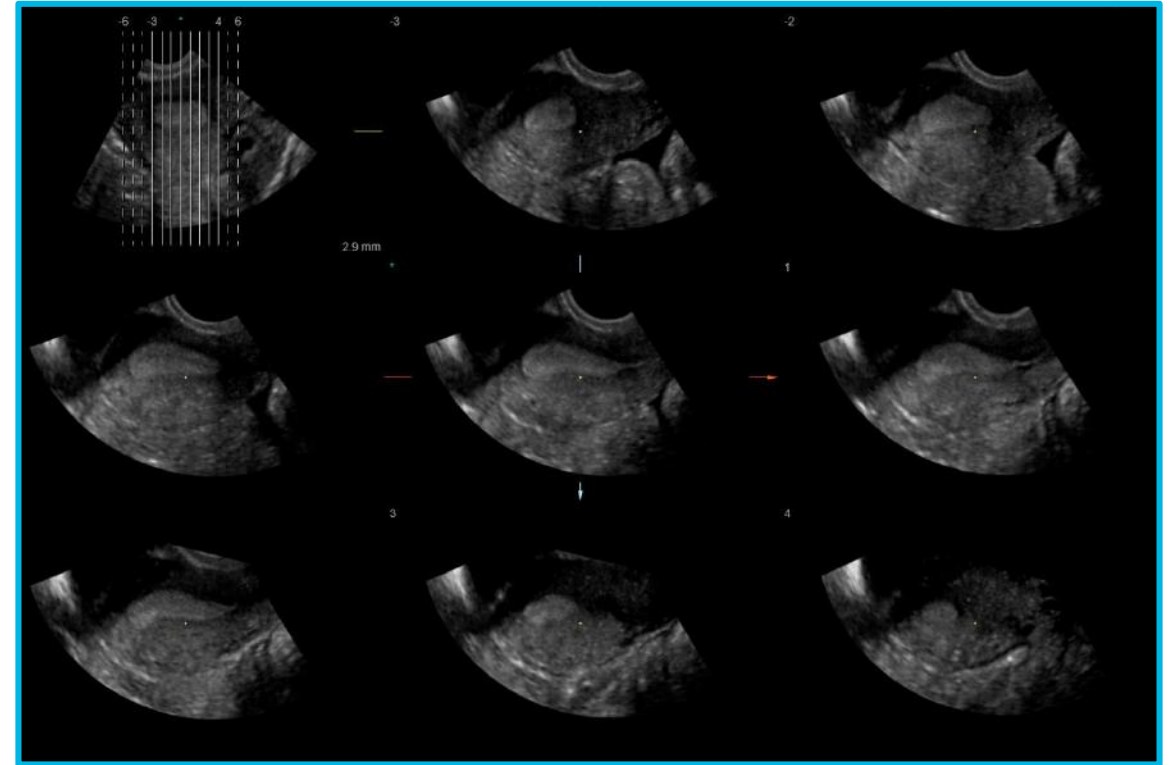

Pelvic TUI

1. Refer to the LOGIQ P9 XDclear Product Data Sheet for a list of purchasable options.



3D/4D ultrasound¹

VCI – Volume Contrast Imaging

VCI is a volume acquisition technique enhancing B-Mode contrast resolution and speckle suppression.

Highlights:

- Help improve assessment of lesions size, margins and internal structures for comprehensive patient management
- 3D manipulation in A, B, and C planes

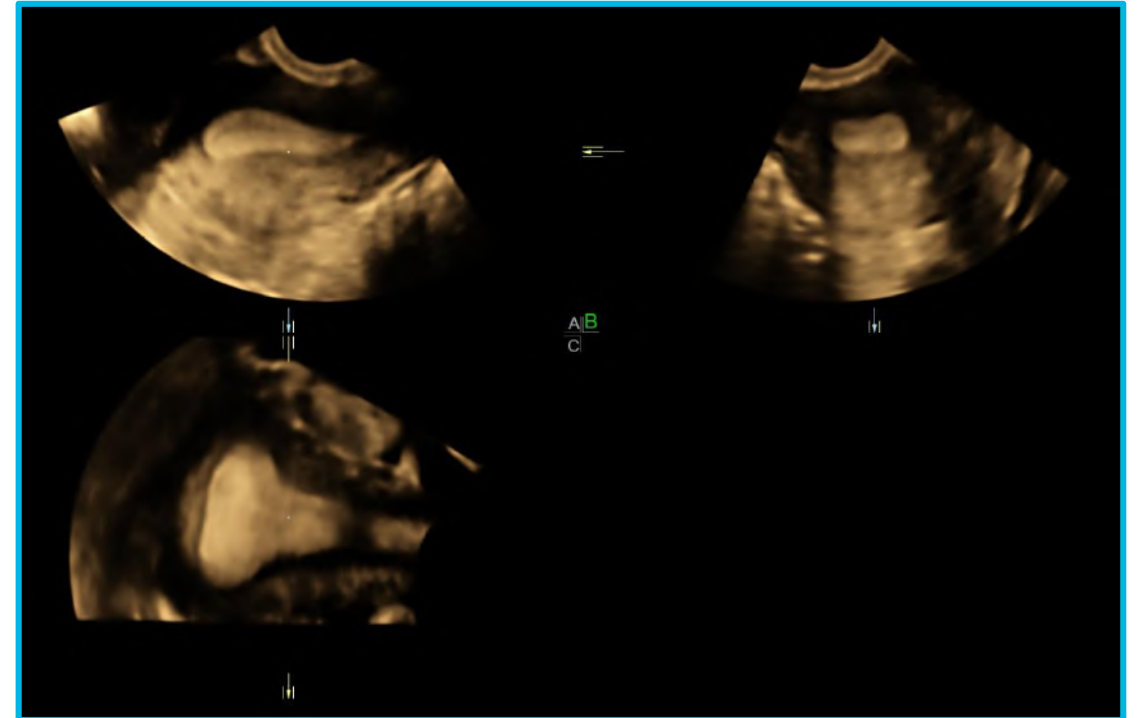

VCI uterus, RIC5-9A-RS

1. Refer to the LOGIQ P9 XDclear Product Data Sheet for a list of purchasable options.



3D/4D ultrasound¹

Vocal

Vocal is a 'Volume Computer-aided analysis' based on a volume acquisition enabling fast and accurate volume calculations.

Highlights:

- Manual, semi-automatic or automatic borders definition
- Basic measurements as length, angle and area
- Easy corrections and contour modifications
- Can be used with any lesion or volume to measure



1. Refer to the LOGIQ P9 XDclear Product Data Sheet for a list of purchasable options.



3D/4D ultrasound¹

STIC

Spatio-Temporal Image Correlation (STIC) captures one fetal heart cycle in 3D cine.

Highlights:

- Adjustable acquisition time
- Use with Color Doppler or Power Doppler modes
- 3D manipulation in A, B, and C planes

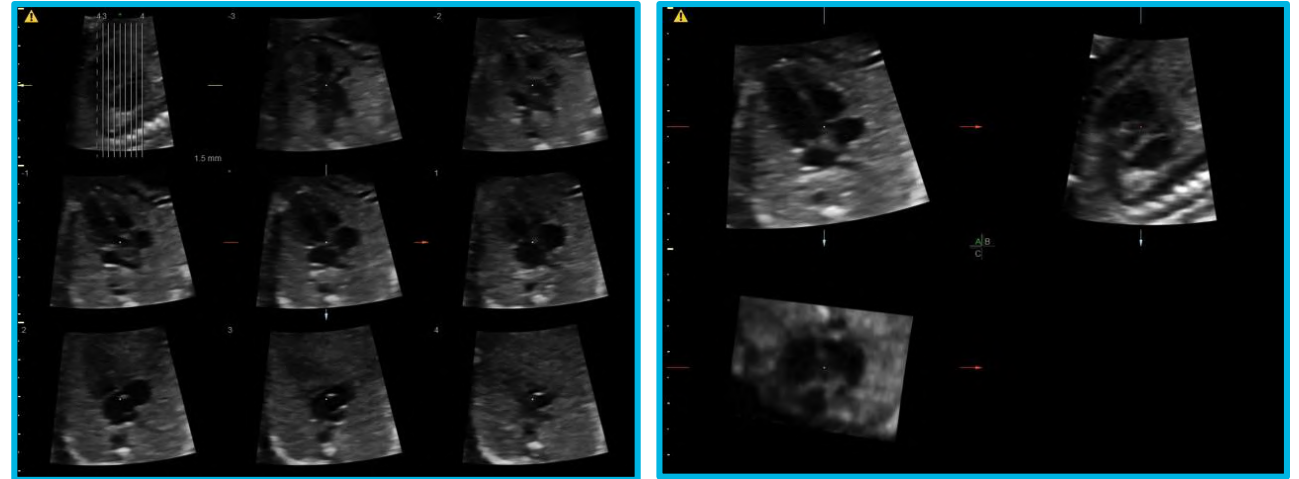

1. Refer to the LOGIQ P9 XDclear Product Data Sheet for a list of purchasable options.



3D/4D ultrasound¹

OmniView

OmniView is the “any-plane” function for 3D and 4D data

Highlights:

- Gives the ability to trace along any shape or structure
- Can be started from A, B, or C. Up to 3 planes can be displayed simultaneously

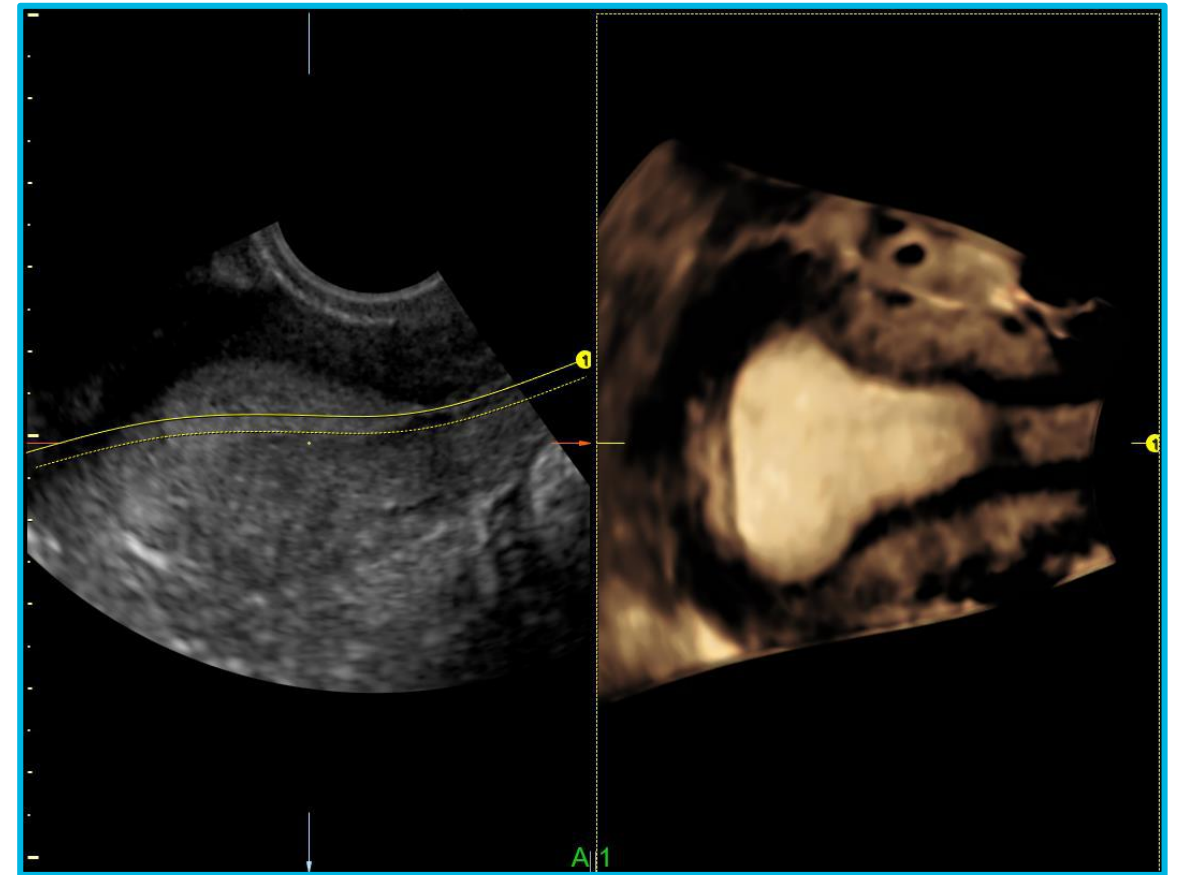

VCI OmniView, RIC5-9A-RS

1. Refer to the LOGIQ P9 XDclear Product Data Sheet for a list of purchasable options.



3D/4D ultrasound¹

SonoRender*live*

- Automates render line placement in 3D/4D imaging
- Helps remove artifacts, improves rendered image without having to use the scalpel tool

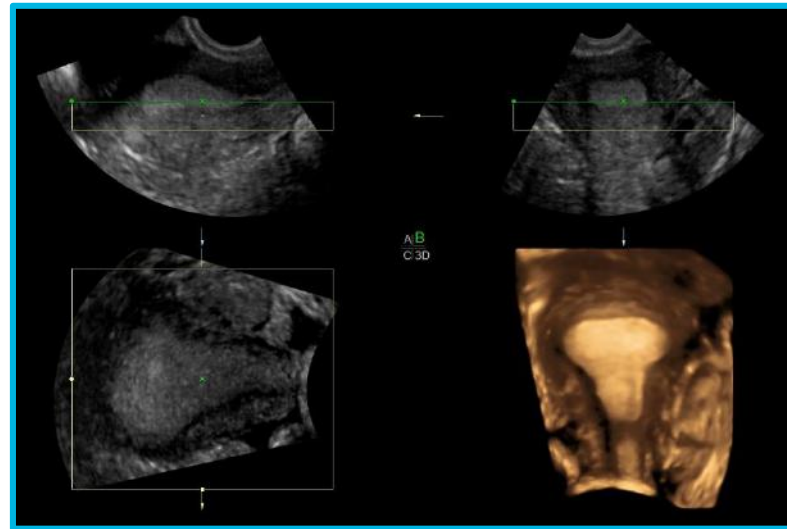

SonoRender*live* off

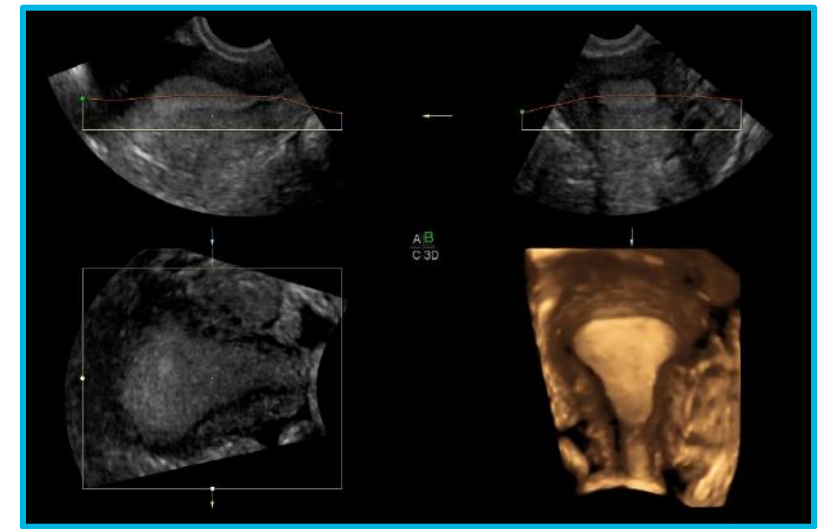

SonoRender*live* on

1. Refer to the LOGIQ P9 XDclear Product Data Sheet for a list of purchasable options.



3D ultrasound¹

HD*live*™

- Reveal a clinical perspective of fetal and female anatomy that brings anatomical realism to surface structures
- Utilizes a combination of advanced skin illuminating and shadowing techniques to expose possible hidden details for a deeper understanding of relational anatomy and developing structures



1. Refer to the LOGIQ P9 XDclear Product Data Sheet for a list of purchasable options.



Flow Quantification¹

2D CFM/PDI Quantitative assessment of vascular feeding in a selected ROI

Highlights:

- Consistent, repeatable and objective measurement
- Can help in treatment planning and monitoring protocols
- Provides data to support outcome measurements

Features:

- Up to 8 selectable ROI's
- Analysis over 4/5 heart beat cycles
- Automatic or manual ROI tracing
- “Save ROI” feature for monitoring
- Manual disabling & enabling of frames
- Export traces in ASCII format

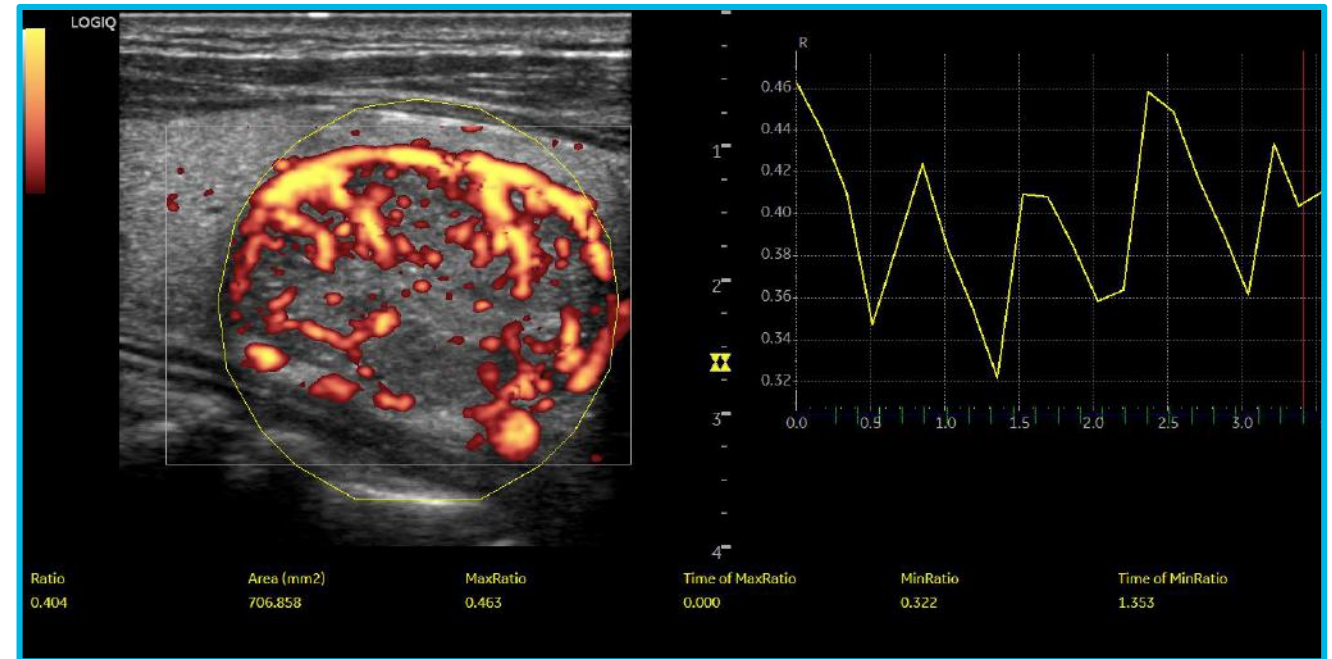

QA analysis

1. Refer to the LOGIQ P9 XDclear Product Data Sheet for a list of purchasable options.



AMM – Anatomical M-Mode¹

- M-Mode cursor adjustable at any plane to be vertical to myocardium
- Compatible with:
 - Live image
 - Stored image – Raw Data
 - Color Flow Mode

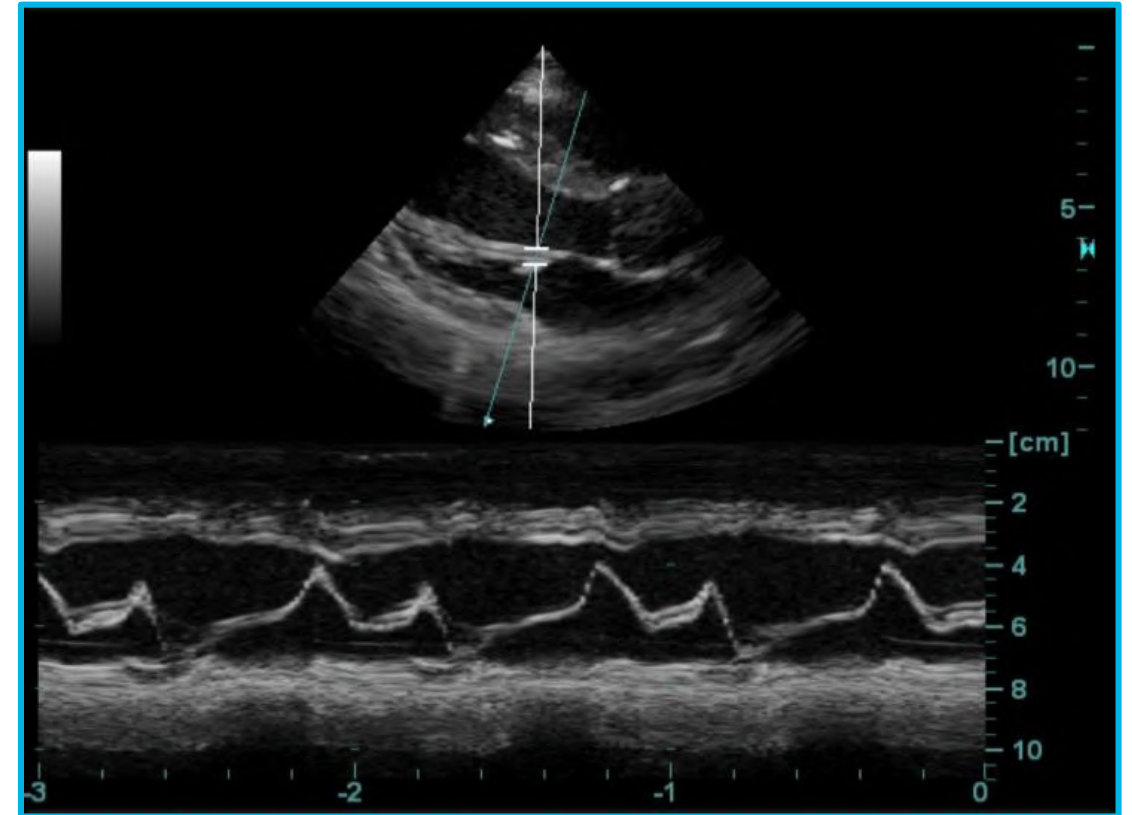

1. Refer to the LOGIQ P9 XDclear Product Data Sheet for a list of purchasable options.



Connectivity

Output ports

- USB
- Composite
- HDMI
- S-Video
- Ethernet

Network storage

- DICOM®
- SaveAs
- MPEGView
- Report Save As



Auto Optimization

One button press



ATO (Auto Tissue Optimization)

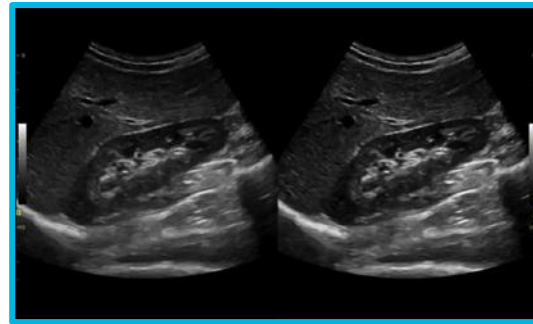

Optimize B-Mode image to help improve contrast resolution

Auto TGC

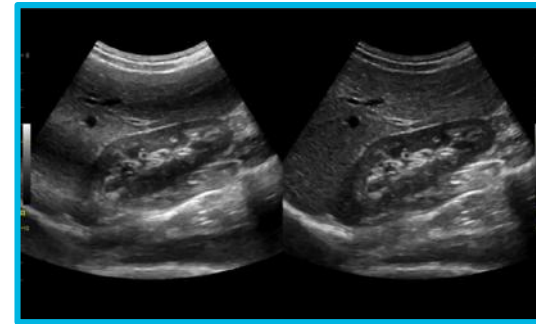

Continuous 2D auto TGC control

ASO (Auto Spectral Optimization)

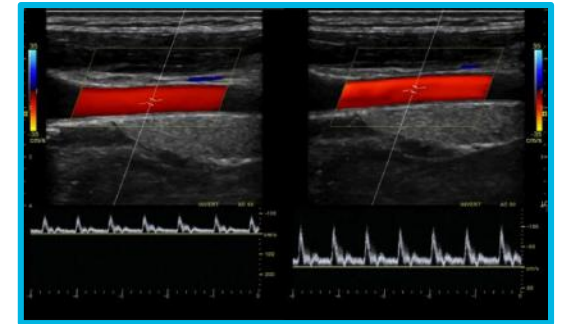

Baseline and scale (PRF)



Barcode reader

Help streamline exams

Barcode reader helps to:

- Simplify patient entry



0001LastNameFirstNameMiddleName19901010F



Measure

Report

Scan Assistant Manager

Imaging Preset Manager

LDAP

Disk Encrypt

Audit Report

Barcode

Barcode

Input Mode

Patient

○ Patient ID

○ Complexatio

○ Off

Dicom Worklist

○ Patient ID

○ Accession #

○ Off

Barcode Scanner

Xenon 1900 Area-Imaging Scanner

Input Data

0001LastNameFirstNameMiddleName19901010F

Complexation

Patient ID

1

2

00

Other ID

3

4

01

Last Name

5

12

LastName

First Name

13

21

FirstName

Middle Name

22

31

MiddleName

Birth Year

32

35

1990

Birth Month

36

37

10

Birth Day

38

39

10

Gender

40

40

F

Male

M

Female

F

Save

Exit

Cancel



Scan Assistant¹

- The personal assistant to user's exam
- Up to 63% time reduction²
- Up to 87% keystroke reduction²
- Help increase exam consistency
- Compatible with LOGIQ™ E9, LOGIQ S8 and LOGIQ S7 workflows

Feature highlights

Initiates and completes
user selected
required measurements

Automatically reorders
images to reader's
preference

Automatically steers Color Doppler

Automatically inserts comments

Automatically sets up
Imaging controls
and modes

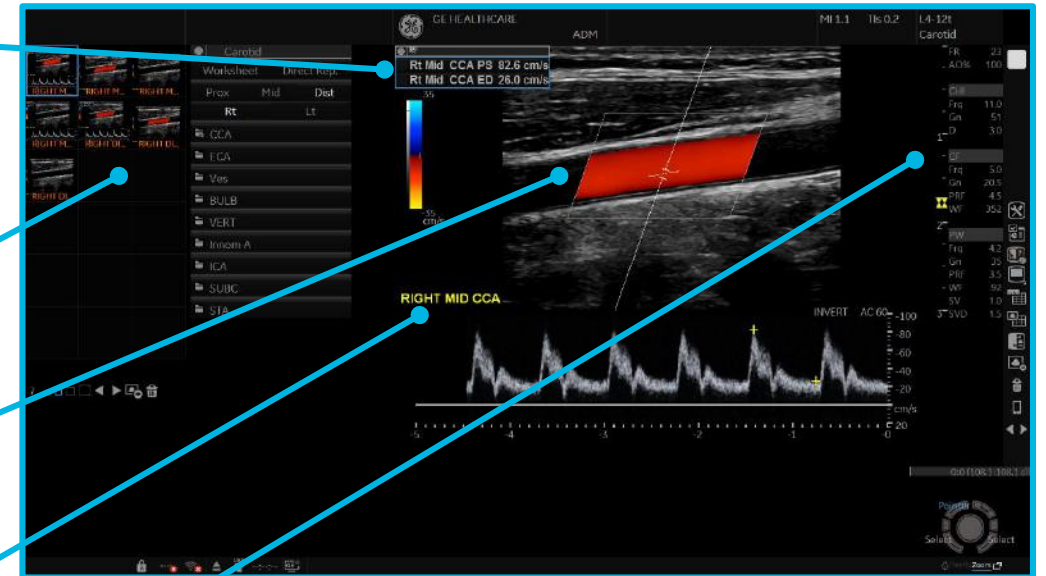

1. Refer to the LOGIQ P9 XDclear Product Data Sheet for a list of purchasable options.

2. Internal GE engineering study using standardized protocols for an abdominal exam compared with prior version GE LOGIQ P6 ultrasound system.

Compare Assistant¹

Help streamline comparison to prior exams

Opportunity

Many ultrasound exams are follow ups to prior ultrasound or other modality exams

Goal

Drive productivity for acquiring and reading the exam by designing a workflow that uses prior exam data

Result

A quick image comparison or a replicated prior exam



1. Refer to the LOGIQ P9 XDclear Product Data Sheet for a list of purchasable options.



Compare Assistant¹

Help streamline comparison to prior exams

At the scanner...

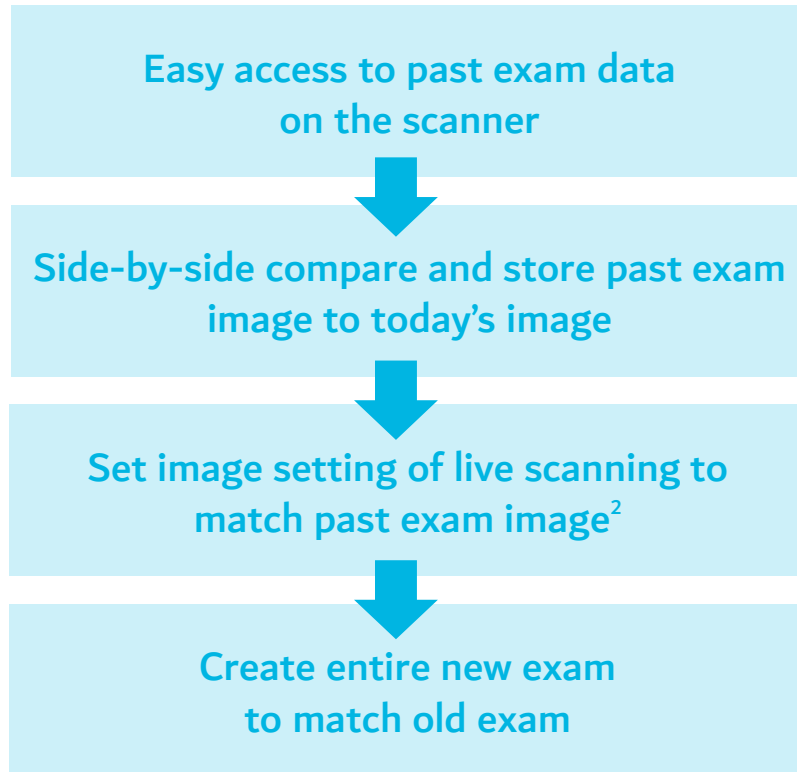

1. Refer to the LOGIQ P9 XDclear Product Data Sheet for a list of purchasable options.

2. Automated when LOGIQ P9 XDclear data is used.

At the reading station...

Help reduce the time spent to find, open, sort, compare to prior exams

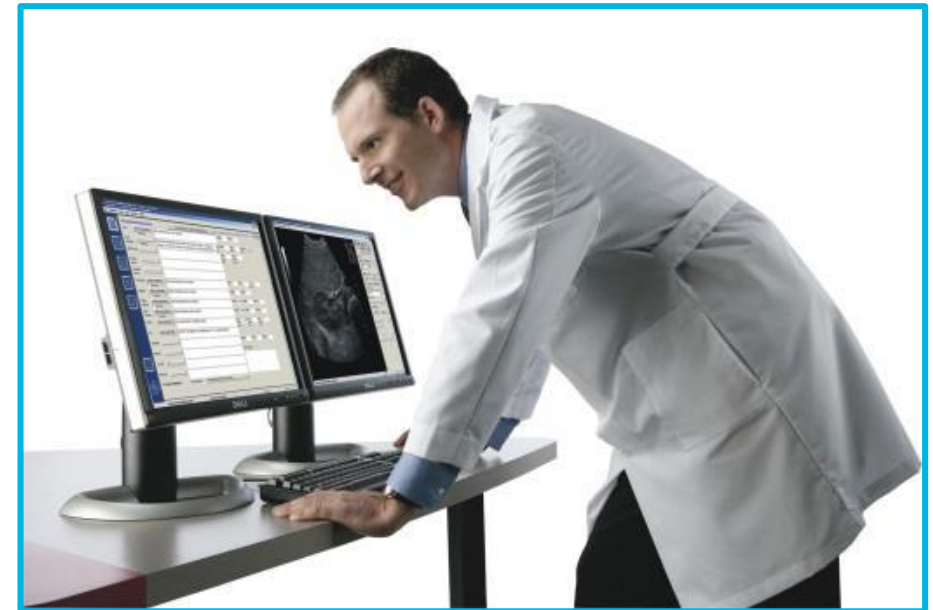

Breast Productivity¹

Measurement package

A dedicated breast-specific measurement package that allows user to:

- Make labeling, measuring and describing lesion easy
- Leverage the BI-RADS[®] lexicon criteria/assessment
- Organizes multiple measurements into a convenient worksheet
- Send results via DICOM[®] SR

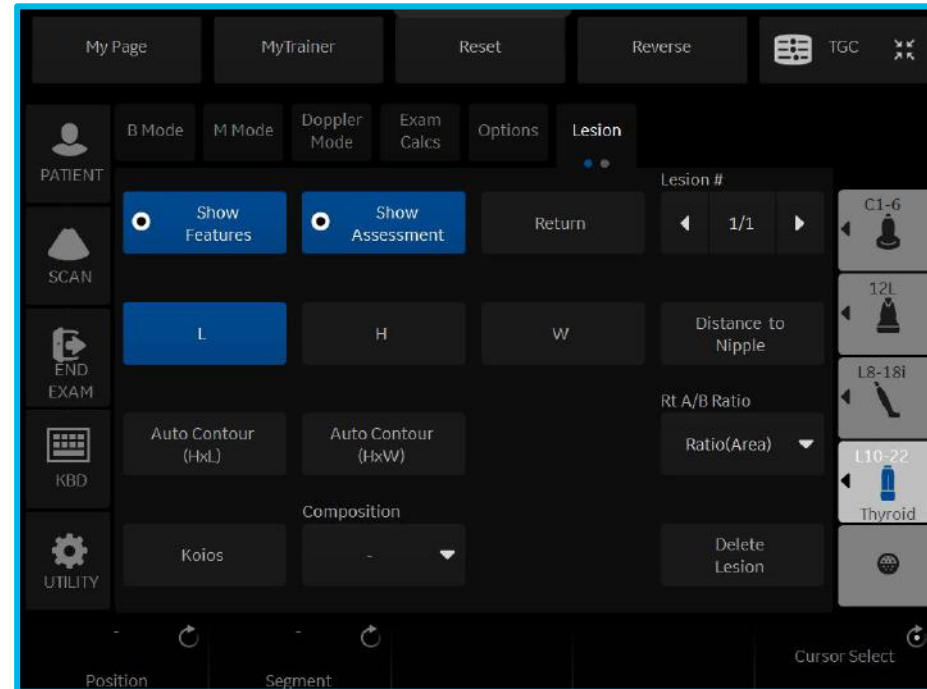

Directly from BI-RADS lexicon

Rt	
Lesion	
Shape	Irregular
Orientation	Parallel
Margin*	Circumscribed
Echo Pattern	Complex cystic and solid
Posterior Features	Enhancement
Associated features*	Absent
Calcifications*	Calcifications in a mass
Special Cases*	Lymph nodes-axillary

BI-RADS Assessment	
<div><div></div><div></div><div></div><div></div><div></div><div></div><div></div><div></div><div></div><div></div></div>	
-	0 1 2 3 4a 4b 4c 5 6

Koios Assessment	
<div></div>	

1. Refer to the LOGIQ P9 XDClear Product Data Sheet for a list of purchasable options.



Thyroid Productivity¹

Measurement package

Thyroid-specific measurement package

- Enables labeling, measuring and describing nodules, lymph nodes and parathyroids
- Multiple measurements can be organized into a convenient worksheet and sends results via DICOM® SR
- TI-RADS® compatible

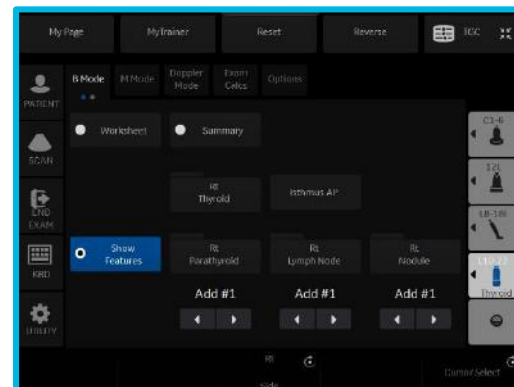
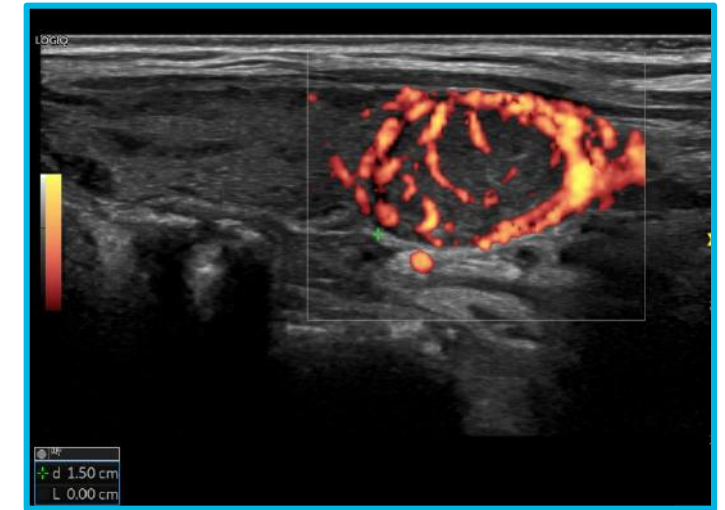
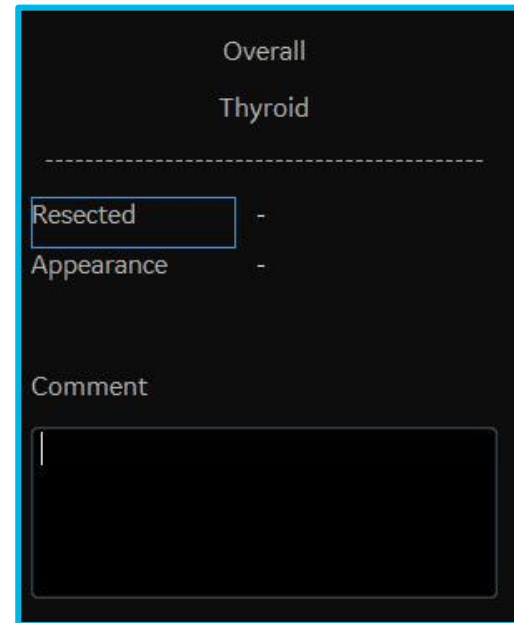

Show features

1. Refer to the LOGIQ P9 XDclear Product Data Sheet for a list of purchasable options.



Auto IMT¹

Auto IMT is an automated method of measuring the intima media thickness of the CCA or ICA from multiple samples across a user defined length.

- Simple and easy to operate
- Direct export of measurements to a worksheet and report page
- Including ECG trigger to help increase consistency and reliability
- Save offset distance and IMT measurement lengths to help increase reproducibility

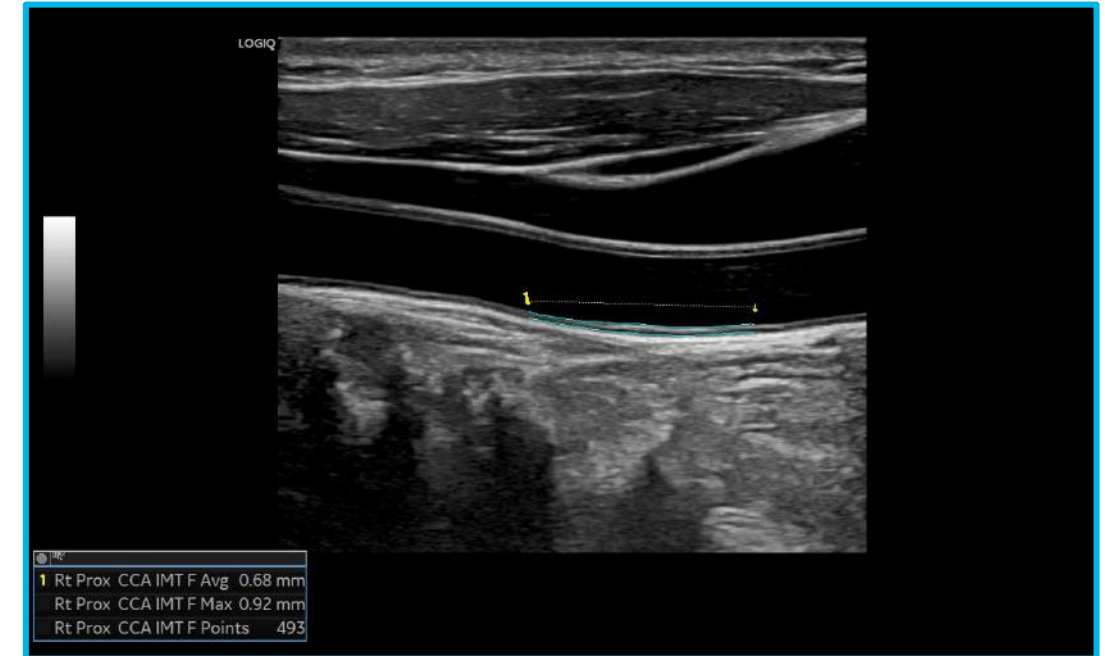

An efficient, reproducible method of carotid artery analysis

1. Refer to the LOGIQ P9 XDclear Product Data Sheet for a list of purchasable options.



Auto EF¹

Automated Ejection Fraction (AutoEF) is a semi-automatic measurement tool used for measurement of the global EF (Ejection Fraction).

- The AutoEF tool tracks and calculates the myocardial tissue deformation based on feature tracking on
- B-Mode cine loops
- AutoEF is performed on either one or both apical
- 4-chamber or 2-chamber views, in any order
- Result is presented as Ejection Fraction value for each view and average Ejection Fraction for the whole LV. All values are stored to the worksheet after the results are approved

1. Refer to the LOGIQ P9 XDclear Product Data Sheet for a list of purchasable options.

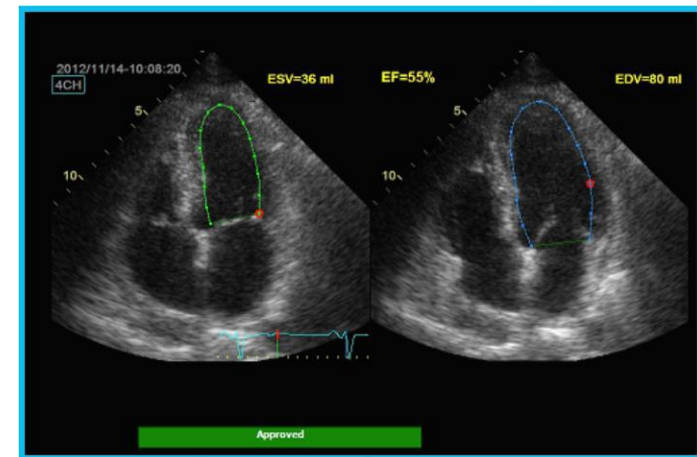
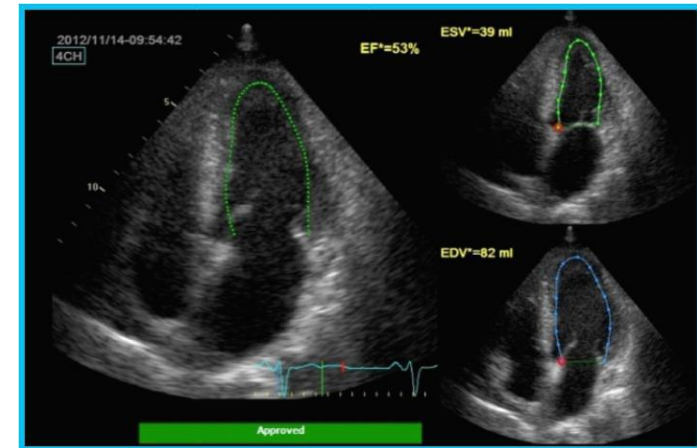

Cardiac Strain¹

Cardiac Strain is the support tool for evaluation of the wall motion of the entire left ventricle or local region.

- Reduce exam time with easy workflow
- Wall motion tracing in 2D view from Apex (APLAX, 4-Ch, 2-Ch)
- Display strain graph, Parametric imaging and Anatomical M mode for each plane
- Bull's eye is provided from 3 plane
- Display Peak Systolic Strain and Post Systolic Index

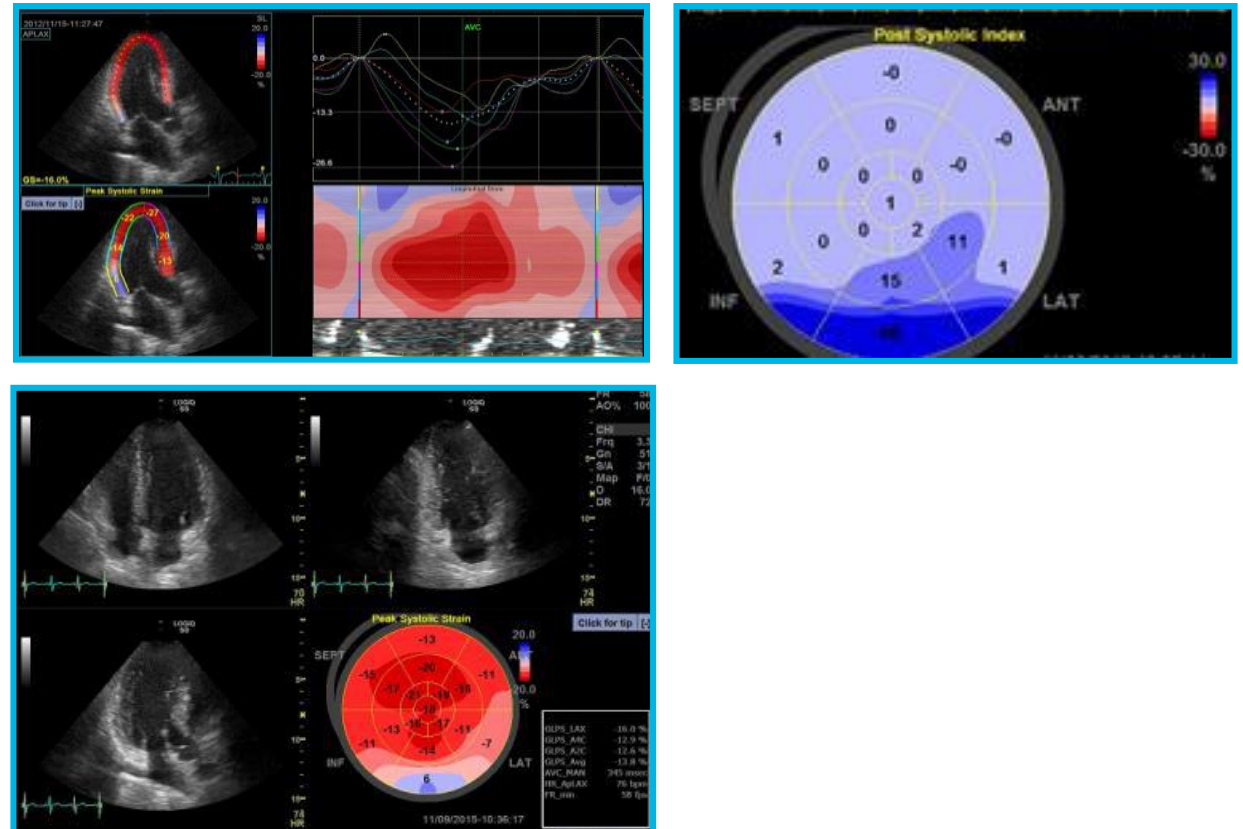

1. Refer to the LOGIQ P9 XDclear Product Data Sheet for a list of purchasable options.



Speckle Reduction Imaging (SRI)

- New algorithms to enhance border differentiation, contrast resolution, improve tendon visualization, removes unwanted speckle and improves tissue homogeneity
- Available on all LOGIQ P9 transducers and models

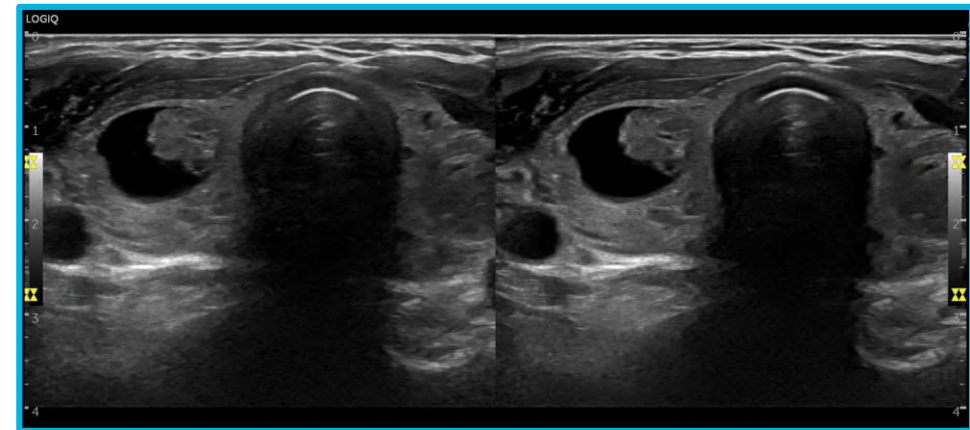
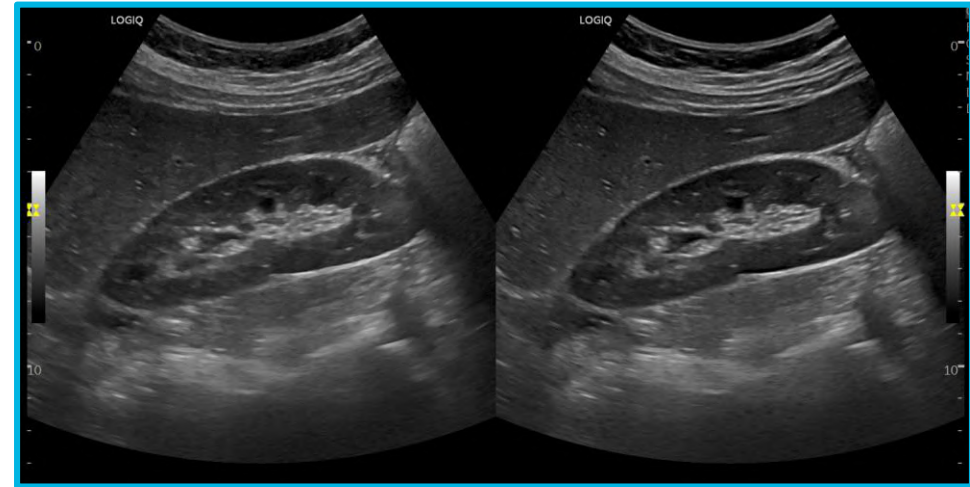

SonoAVC

Automatic Volume Calculation - helps to identify and measure follicles and cystic areas within a 3D volume. It standardizes the process of follicular assessment and decreases inter-observer and intra-observer variability.

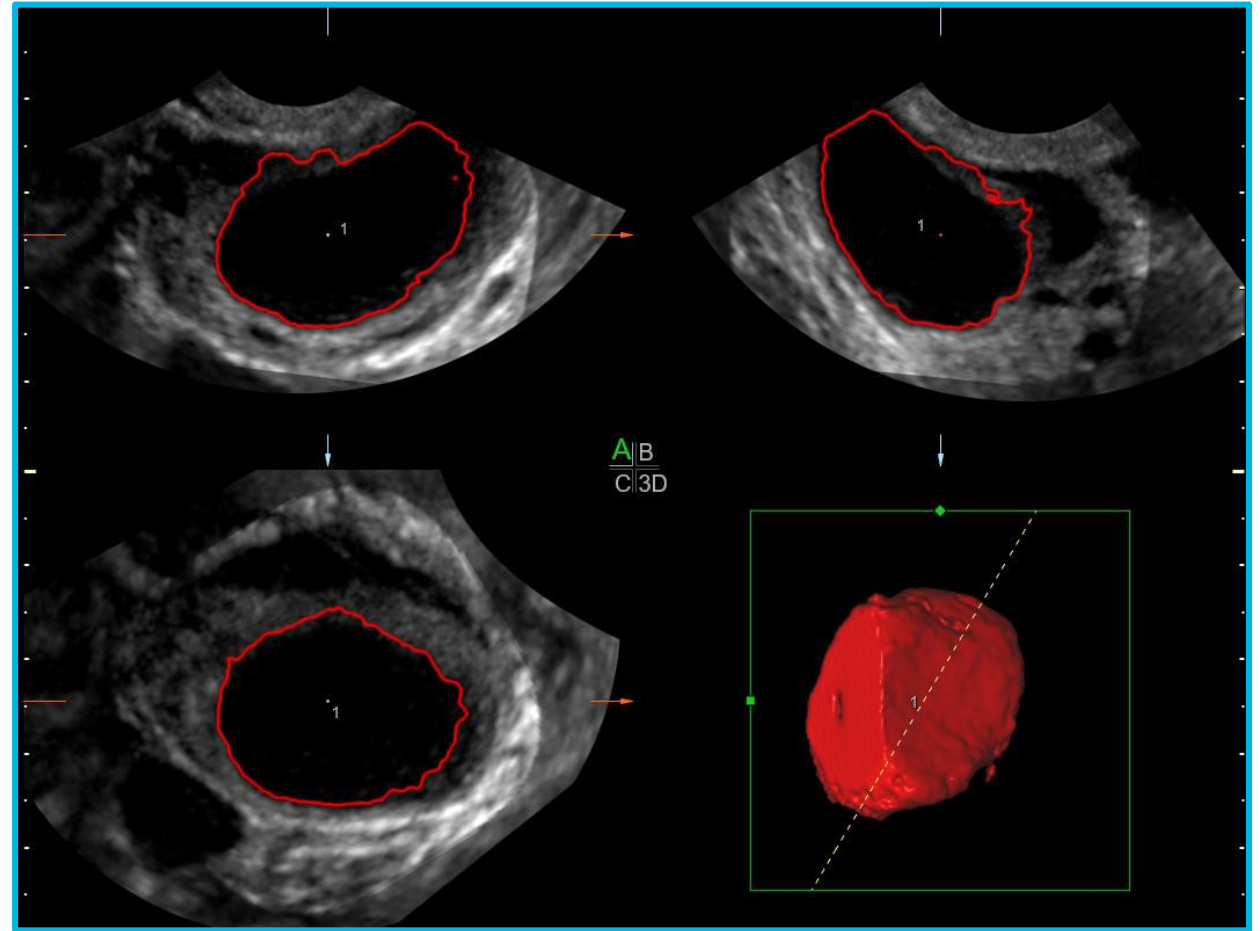

Urology Enhancement

IC9-RS features

- 2D Shear Wave Elastography
- Strain Elastography
- CEUS

BE9CS-RS

- Strain Elastography
- CEUS

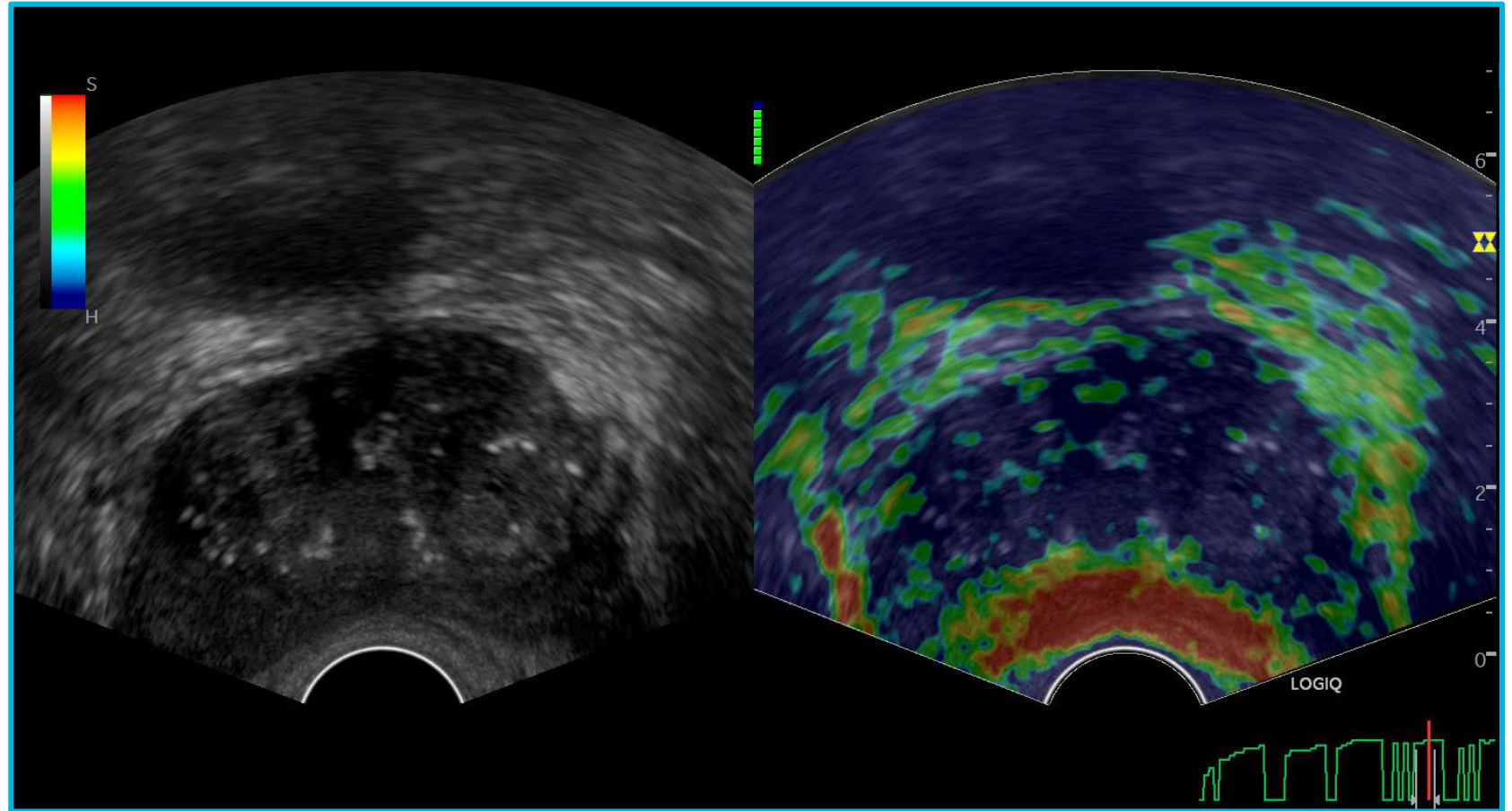

Multi-purpose capabilities for a diverse workload

Designed with your patients in mind:

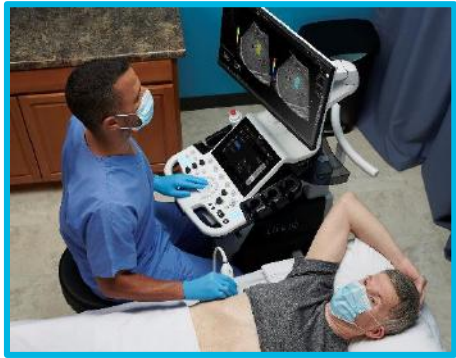

Liver



Cardiac



OB/GYN



Breast



Thyroid



Musculoskeletal



Urology



Vascular



Pediatrics



Power Assistant¹

Power Assistant is an innovative solution that provides the system battery power during transport to help decrease system shut-down and reboot time – helping achieve excellent productivity for excellent portable exams.

Highlights

- Prompt in & out of battery operation mode to help improve system's portability
- Simple plug in and out operation
- System safely shuts down automatically before battery runs out
- Wireless LAN capability
- Always ready to scan with Power Assist battery operation
- External battery enables up to one hour of offline scanning



1. Refer to the LOGIQ P9 XDclear Product Data Sheet for a list of purchasable options.



Raw Data

The foundation for simplified workflow

Raw Data capture enables to build a thorough exam while helping reduce scan time. *This **proprietary raw data format** from GE Healthcare captures data earlier in the image processing chain enabling users to make changes to the data during or even after the exam has ended.*

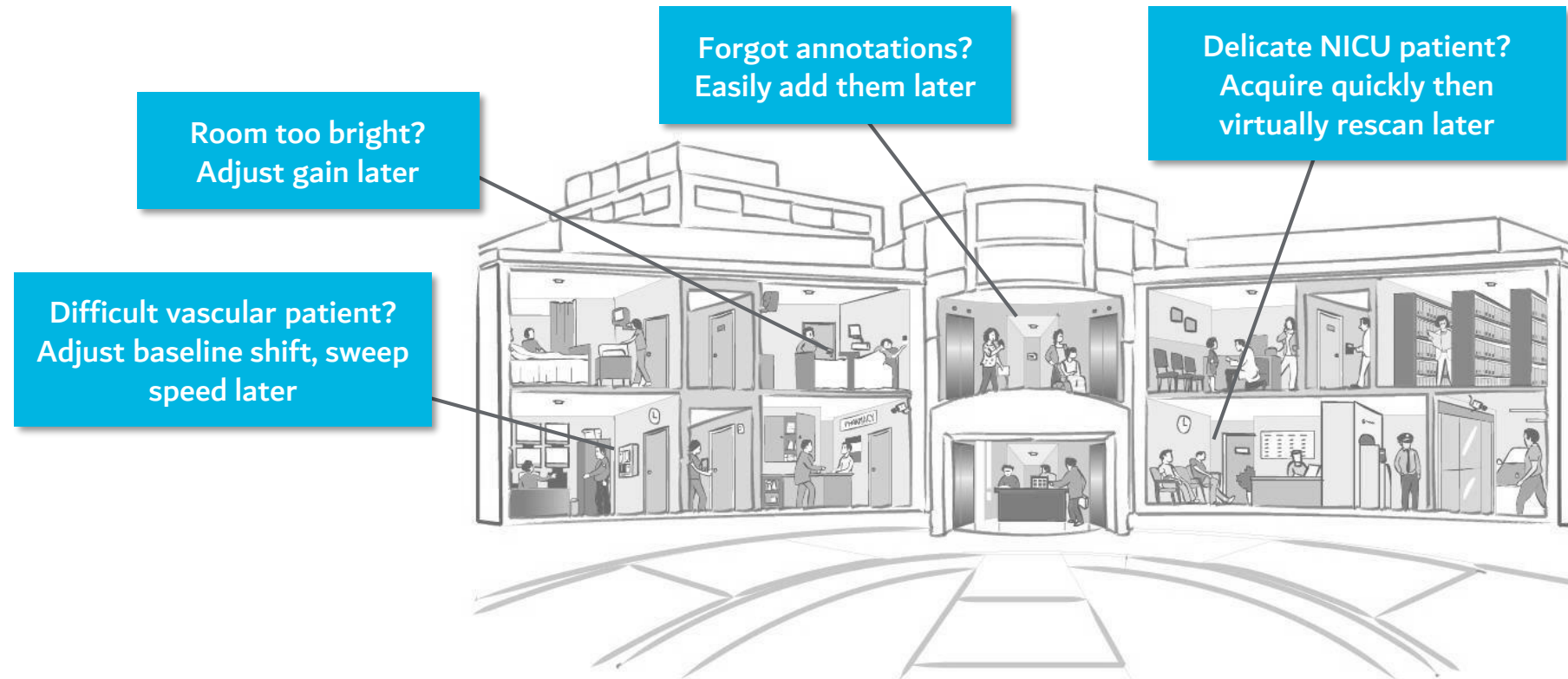

Powerful Support

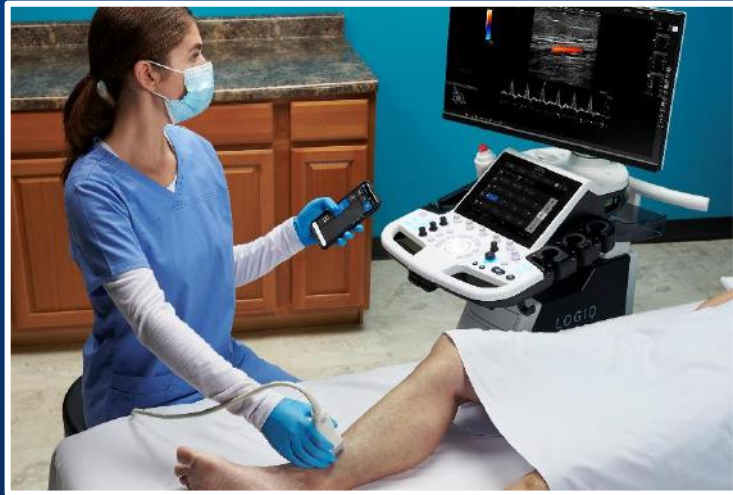

LOGIQ™ Apps

Remote Control



Remotely operate the system from tablet or phone that has LOGIQ Smart App loaded

- Focused on ergonomics
- Includes:
 - Major modes
 - Freeze/print
 - Depth
 - Gain
 - ROI placement
 - Dual Image



LOGIQ™ Apps

Photo Assistant

A picture is worth a 1000 words

- Photograph relevant anatomy and include photos with the clinical images
- Provides value context for documentation and comparison after a procedure
- Utilizes Android™ tablet or phone



LOGIQ™ P9 XDclear™ and Trice® – Sharing ultrasound images

Clinical communication

- Ultrasound lab sends images, reports for consultation before referring the patient
- Ultrasound lab shares examination results for second opinion
- Ultrasound lab shares examination results with surgeon for treatment and surgery planning
- Sharing cases with medical community, accreditation support
- Routing of studies from remote sites

Doctor-patient communication

- Sharing exam results with patients

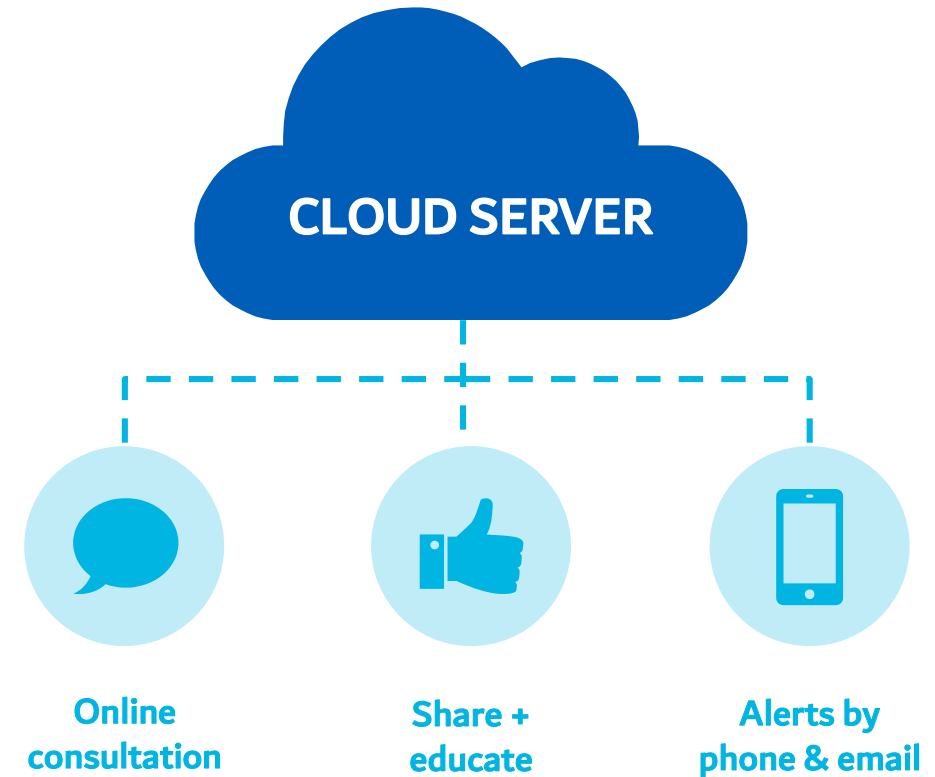

SECURITY

SonoDefense

ADVANCED CYBERSECURITY AND DATA PRIVACY PROTECTION

SonoDefense is designed to:

- Keep the ultrasound machine safe and functional in the face of cyberthreats
- Protect patient data on the machine from unauthorized access
- Enable you to successfully implement patient data and security policies, while still managing product daily workflows



Defense-in-depth strategy

SonoDefense is designed for maximum security protection with a defense-in-depth strategy that incorporates security controls deployed in multiple layers. This approach enhances security by protecting the system against any particular attack using several independent methods.

Limits what can be run on the LOGIQ™ P9 XDclear™

- Customizable, role-based access
- Federated Identity Management
- Session management
- Auditing
- Secure remote access

- Customizable patient data encryption
- Enterprise wireless encryption
- IPv6 Internet Protocol address standard

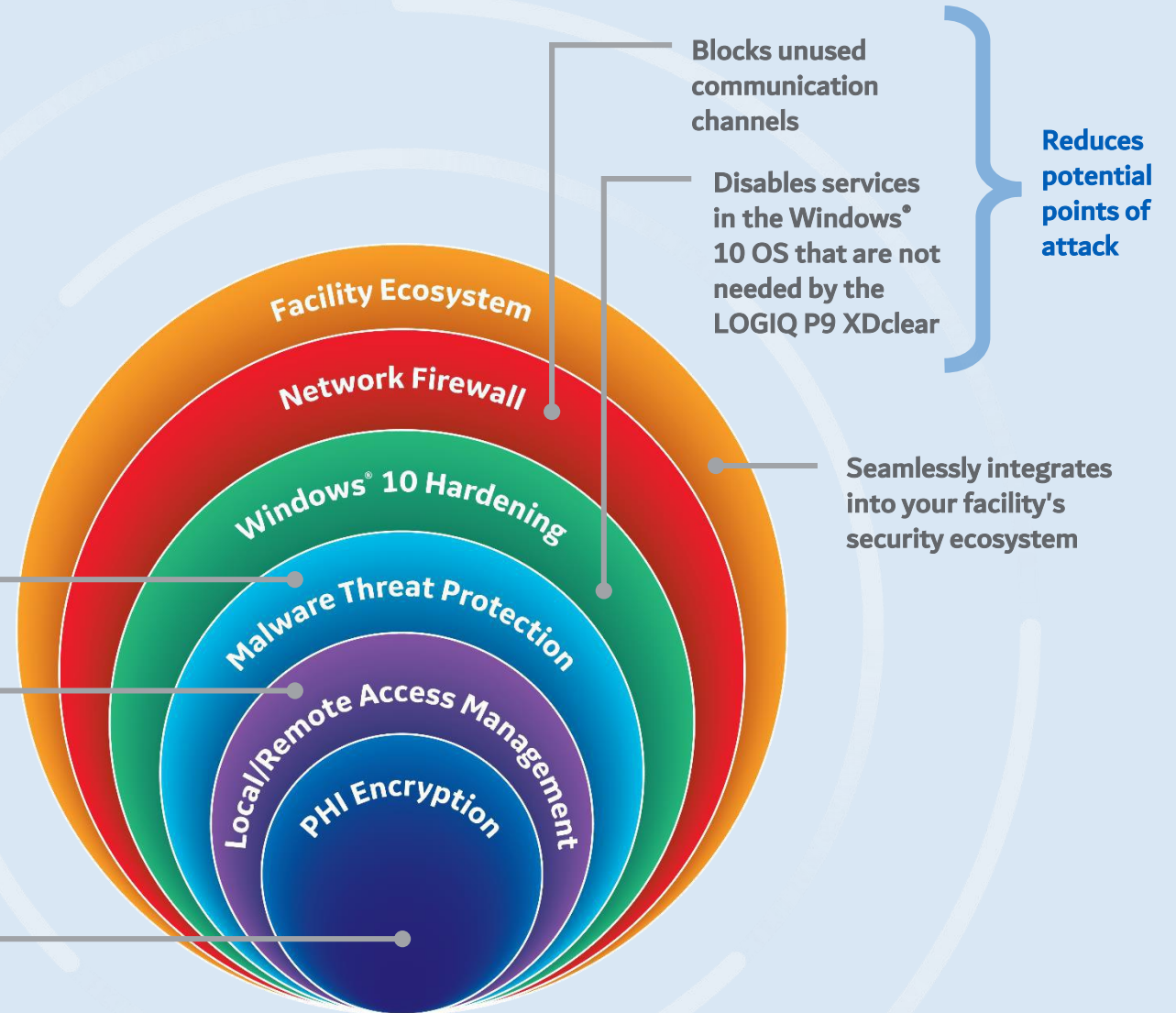

Raw Data

TruScan™ architecture | Capturing raw data early in the image chain

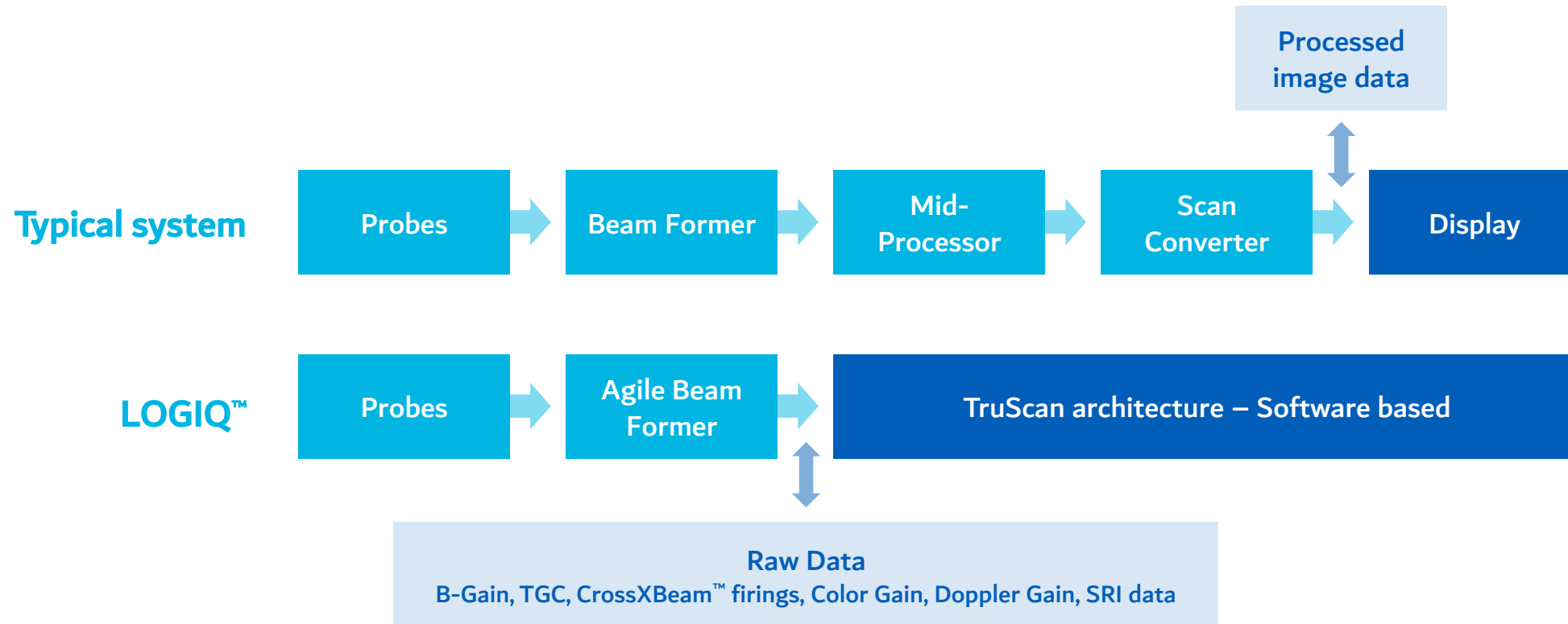

Raw data processing with TruScan architecture enabling "virtual rescanning"



Raw Data Processing

Original Acoustic Data are stored before scan converting in a GE “raw” format to be easily accessed and re-processed any time after the exam completion.

Highlights:

- Sub-optimal studies can be optimized
- Measurements can be re-done and reports regenerated
- All Imaging control parameters can be changed as:
 - B-Mode: Gain, DR, AO, Zoom, SRI...
 - CFM: Gain, Threshold, DualView...
 - PW: Baseline, Invert, Angle, Gain...

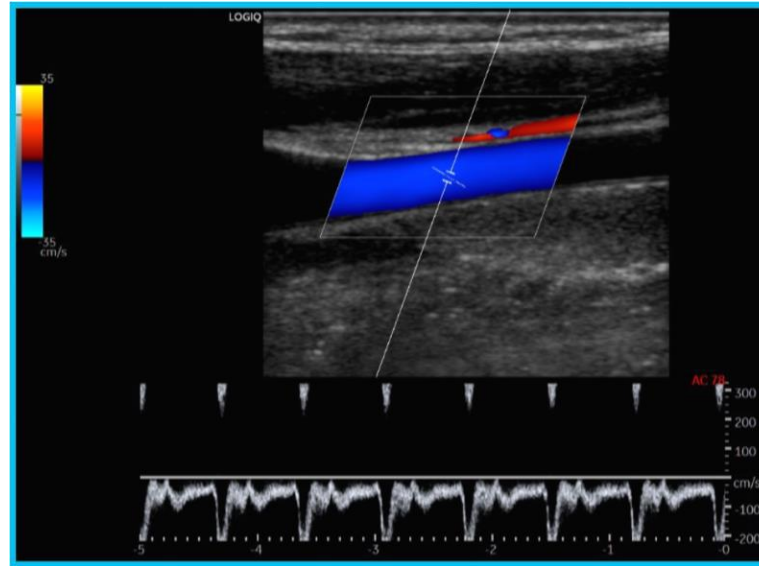

Carotid Raw Data before 9L-RS

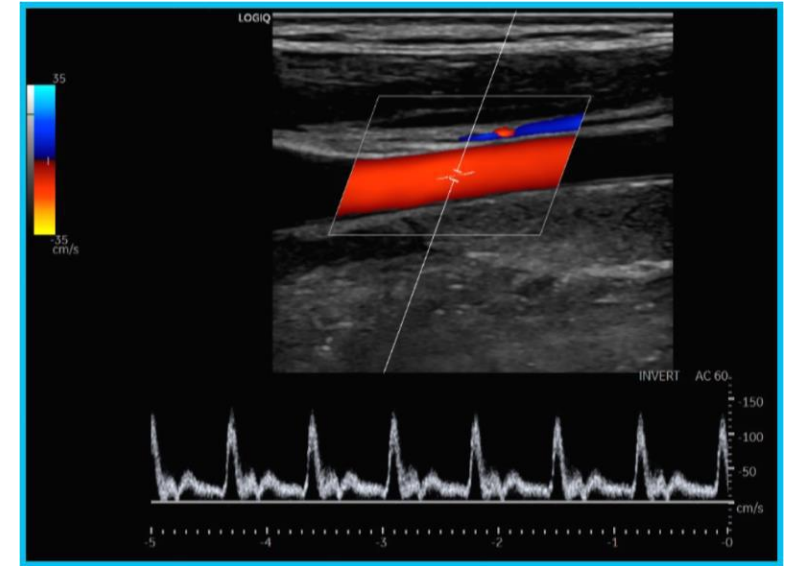

Carotid Raw Data after 9L-RS



Multi-modality Query Retrieve¹

Volume Navigation Import

View real-time ultrasound with retrieved Ultrasound, Mammo, CT or MR datasets

- Potential time saver
- Simplified workflow
- Complementarity of information
 - Volume data set retrieval
 - Select desired image plane by scrolling
- Helps improve diagnostic confidence

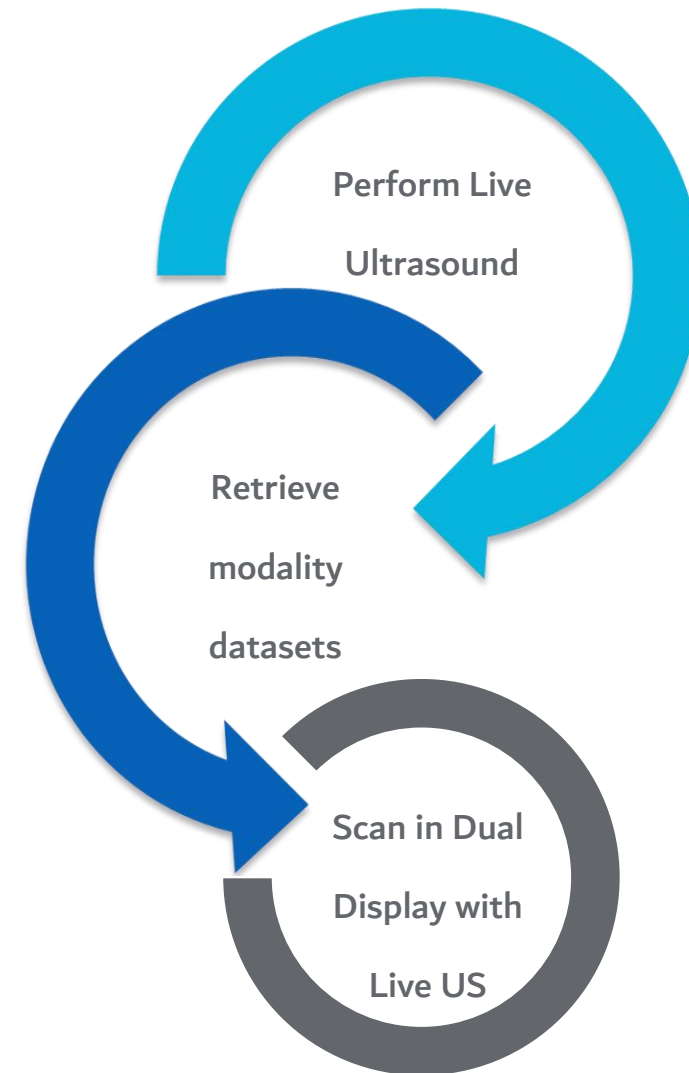

1. Refer to the LOGIQ P9 XDclear Product Data Sheet for a list of purchasable options.



My Trainer on-board training modules

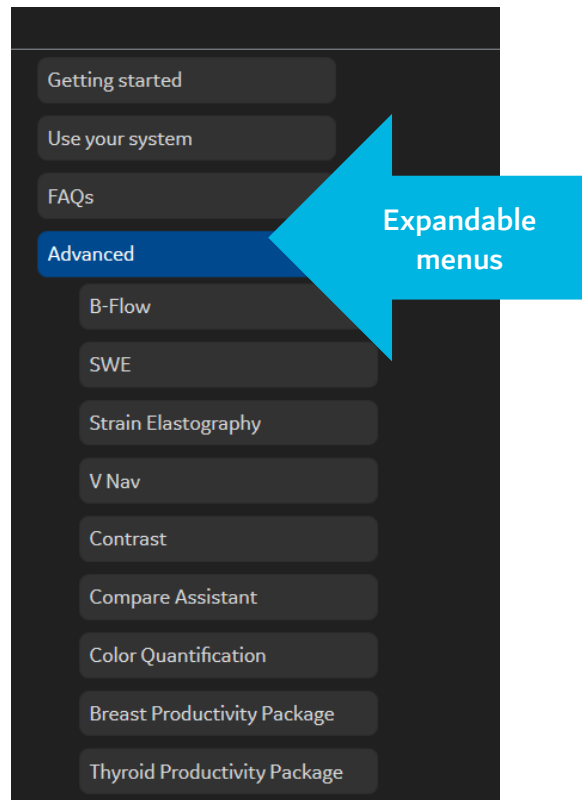

Expandable
menus

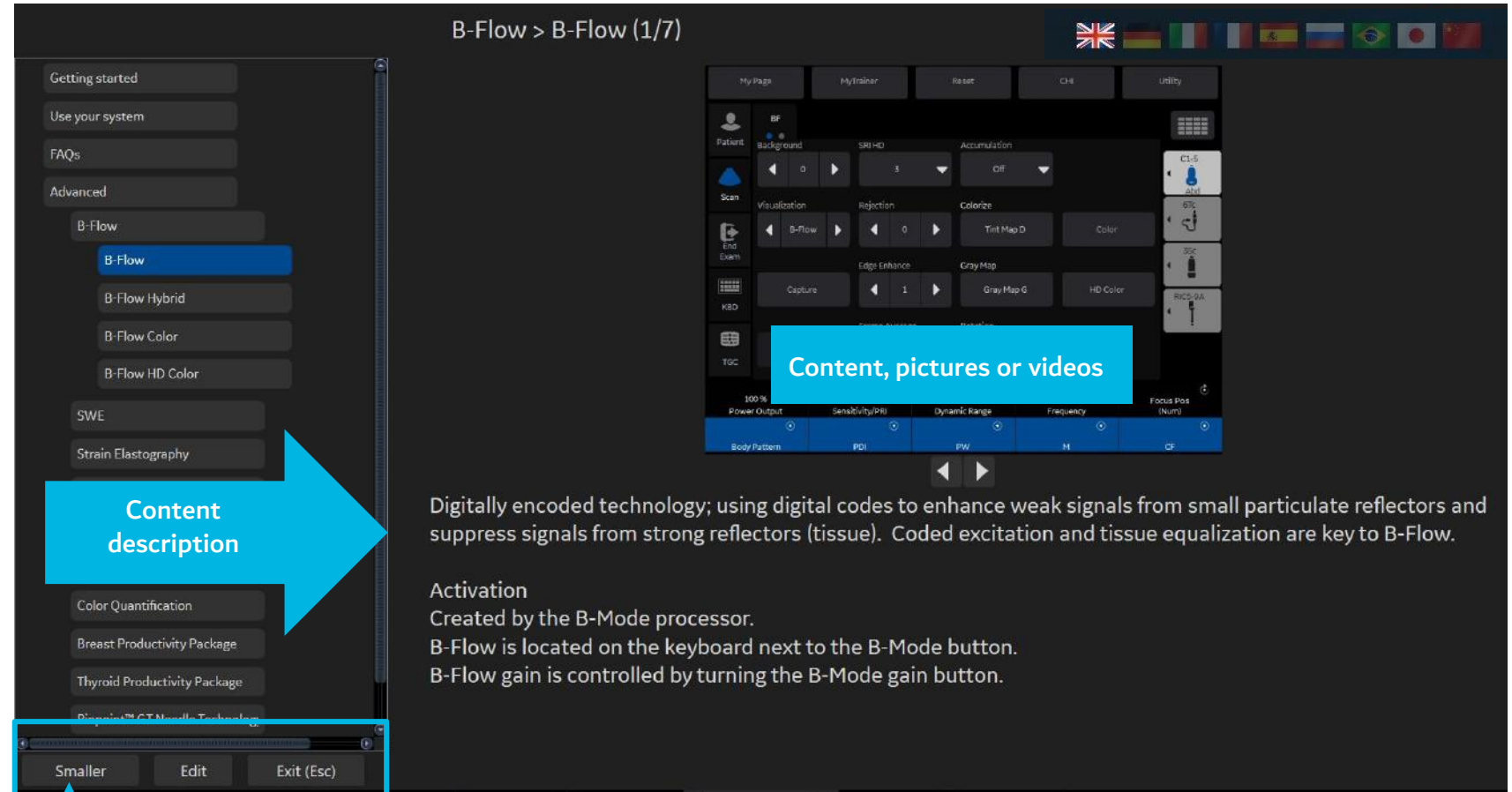

Content
description

Digitally encoded technology; using digital codes to enhance weak signals from small particulate reflectors and suppress signals from strong reflectors (tissue). Coded excitation and tissue equalization are key to B-Flow.

Activation

Created by the B-Mode processor.

B-Flow is located on the keyboard next to the B-Mode button.

B-Flow gain is controlled by turning the B-Mode gain button.

Smaller: reduces the size of the My Trainer display

Edit: allows you to remove content that is not required

Exit (Esc): close My Trainer



LOGIQ™ Club users community

www.LOGIQClub.net

Access to the Club websites

- Local contents, events
- Clinical courses in your country
- Application tips & tracks
- Publications and cases & papers
- Clinical cases & technical presentations
- Downloadable educational materials and DVD
- Online education

Personalized mailings & newsletters

- Be first to learn about new ultrasound products and software upgrades

User days and VIP lounges

- Learn about best practices from specialists around the globe
- Discuss and exchange information with ultrasound users worldwide



LOGIQ™ Club users community

Education highlights

Online education

- GE White Papers
- Application videos
- Clinical tutorials
- Video tutorials on advanced features
- Access to peer-to-peer reviewed papers
- International Academy of Medical Education (IAMU) at <http://iamu.logiqclub.net>

Residential education

- Volume Navigation training schools in:
 - Abdominal, Interventional
 - Musculoskeletal
 - Breast
 - Urology

Mobile app – now available

Watch course videos and product tutorials directly on your smartphone

Welcome to the LOGIQ Club



PRODUCT EDUCATION AT YOUR FINGERTIPS

STAR



Augmented reality

- All ULS products
- 6 languages
- IOS version
- Knobology support



Loyalty clubs

- Bridge to Clubs
- Education program
- Product content

Quick cards

- All ULS products
- Printable version

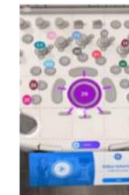
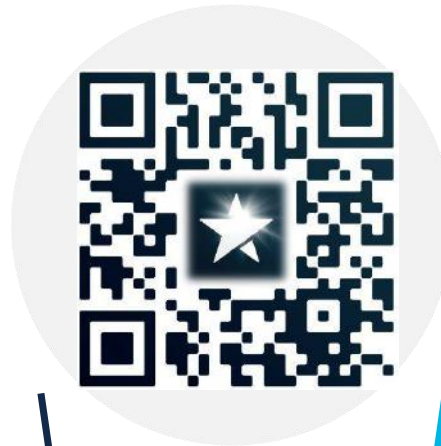

Getting started videos

- All ULS products
- 6 videos tutorials
- Knobology support

Remote support

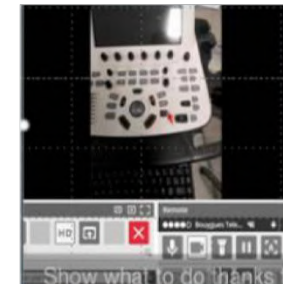

- Access to call center
- Phone number
- GE remote laptop view
- Customer phone view
- Knobology support
- Settings optimization
- Configuration support







EXPERT LIVE SUPPORT

Expert Live Support

What is it?

Unlimited* remote access to our
technical and clinical experts

How to contact us?

-  Service center: number in the STAR app
-  STAR: augmented reality mobile app for console education with an access to our experts
-  Directly on your ultrasound system with the button « Contact GE » located at the bottom of your screen

To benefit the best from this offer, the ultrasound system needs to be connected to GE back-office.

** Depending on the countries*



Expert Live Support through GE back-office connection

- Get an answer to all your questions by reaching out to GE experts during the lifetime of your console
- Fast access to GE experts whenever customers need it thanks to remote connection
- One service center for technical & application support

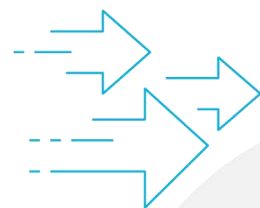

30 %

of issues on a
ultrasound system are
repaired remotely and
often

3 times quicker*

If your ultrasound cannot be
repaired remotely,

.....→ **90 %**

of issues are resolved
on the 1st visit.*

**GE internal
data*





FLEET PERFORMANCE MANAGEMENT

HOW TO maximize your operational ultrasound fleet performance?

iCenter

Maintenance management of your ultrasound fleet

Access data & analytics on maintenance status of your ultrasound fleet*, including:

- **Transparency & service reliability** thanks to the Business Review Dashboard on the technical status of your ultrasound equipment
- **Traceability:** availability to download service report for compliance purposes
- History and Planning of your maintenance activity
- Available online and via mobile app

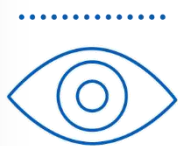

**under GE contract*

GET MORE
**VISIBILITY &
TRANSPARENCY**



MyGEHealthcare App

SERVICE REQUESTS MADE EASY

Clinical engineers or technology managers can't always be near a PC, which is a challenge when a service request needs to be made on the go! GE Healthcare is bringing iCenter's asset management and service request tools right to your mobile device: giving you access to the resources you need, anywhere you need them



Create and track service requests to completion



View service request history and upcoming planned service



Access engineer debrief data



Get real-time push notifications for every step of the service process

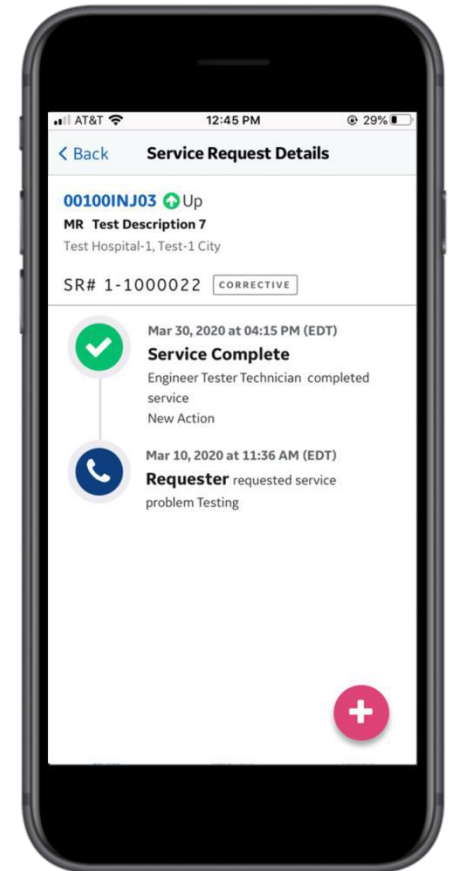
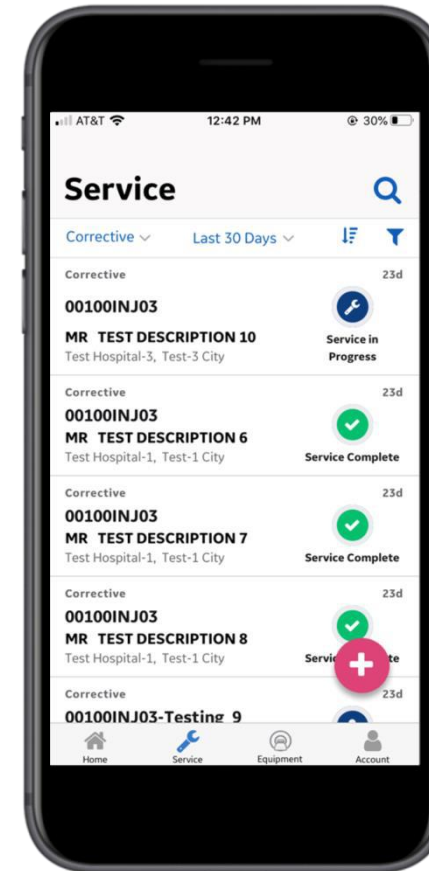
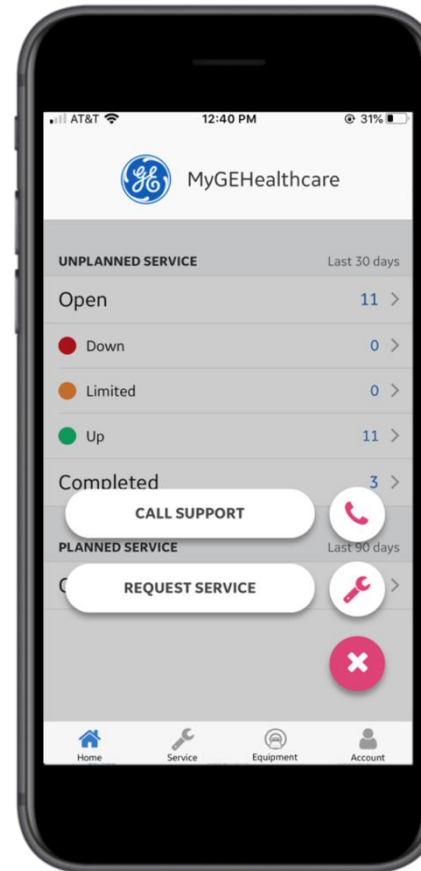

ULTRASOUND EXCELLENCE

The concept | What it is ?

Our «Ultrasound Excellence» offer is based on 2 pillars:

Ultrasound data intelligence & Human expertize

DICOM



Imaging
Insights



Consulting
services



Connect

Audit & Connect your ultrasound installed base

Measure

Collect data & measure current state

Optimize

Interpret data, define objectives & actions

Ultrasound Excellence | What it is ?



Use data from your
**all your ultrasound equipment (GE
& Non-GE)** to feed customized
indicators on a neutral and
multimodalities analytics platform.



Benefit from the human expertise
provided by our specialist teams in
interpreting these indicators, defining
your priorities and objectives, and
setting up action plans to monitor and
achieve your aims operationally,
clinically and financially.



Ultrasound Excellence | Consulting's added value ?

Helping you make confident decisions

Our neutral and multi-modalities analytics platform, brings together machine data across your hospital into powerful, intuitive dashboards. Getting this visibility helps you make data-driven operational and financial decisions with confidence.





CARE & HYGIENE

HOW TO protect patients and caregivers against biological hazard?

CARE & HYGIENE

Accompany the EU healthcare professionals in their ultrasound daily activities to guarantee an optimal care for their patients

