Digitally signed by Bolgarin Mihail
Date: 2026.02.20 17:32:40 EET
Reason: MoldSign Signature
Location: Moldova
MOLDOVA EUROPEANĂ

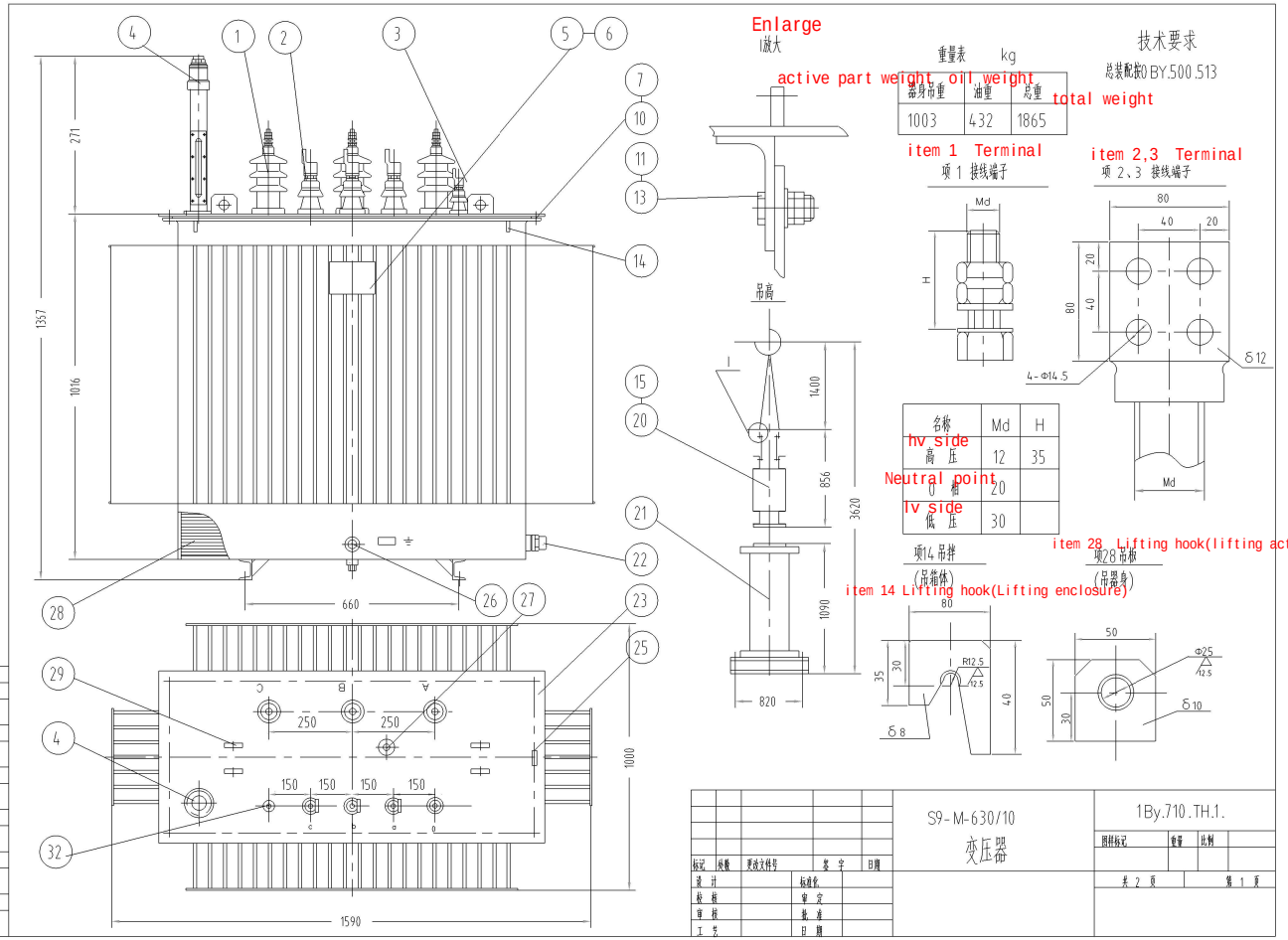

序号 NO.	代号 Code	名称 item	数量 QTT	材料 material	单件 重量	总计 重量	备注 remark
32	~~Mercury thermometer holder~~	水银温度计座	1				外购
31			0				
30	GB5782-86	螺栓 M10*24	0	boltM10*24			镀锌
29	8BY.472.025.1	吊板 lifting hook	(4)				见箱盖
28	transformer oil	变压器油	1				kg
27	分接开关 Tap Changer	WSPⅡ63-10/4X3	(1)				外购
26	Ground bolt	接地螺栓	(1)				见油箱
25	Serial number plate	字牌(序号牌 号)	各1				
24			1				外购
23	8BY.312.1250.1	箱盖 cover	1				外购
22		两用放油阀	(1)	Dual-purpose oil drain valve			外购
21	5BY.384.1250.1	油箱 enclosure	1				
20	Low voltage lead	低压引线	1				
19	High voltage lead	高压引线	1				
18	6BY.602.1250.4	低压线圈 lv winding	1				
17	6BY.602.1250.1	高压线圈 hv winding	1				
16		器身绝缘	1	active part insulation			
15	5BY.640.1250	铁心装配 Iron core	1				
14	8BY.472.026.3	吊拌 lifting hook	(4)				见油箱
13	8BY.920.008	防松螺栓 Lock bolt	4				镀锌
12	GB97.1-85 Washer 16	垫圈 16	4				镀锌
11	JB/ZQ4351-86	防松螺母 M16	4	Locknut M16			奎
10	Oil-resistant rubber strip	抗油橡胶条Φ15	1	胶料1-J8 Rubber material 1-J8			
9	GB97.2-85 Washer 16	垫圈 16	32				镀锌
8	GB6170-86 Nut M16	螺母 M16	32				镀锌
7	GB5782-86 BoltM16*55	螺栓 M16X55	32				镀锌
6	GB67-85 Brass screw	黄铜螺钉 M4X5	4				
5	8TG.860.139.1	铭牌 name plate	1				
4		管式油位计 YWⅡ型	1				外购
3	bushingBF-1/600	套管BF-1/600	1				中性点(外购)
2	bushingBF-1/1000	套管BF-1/1000	3				低压(外购)
1	bushingBJL-10/50	套管 BJL-10/50	3				高压(外购)

S9-M-630/10
变压器
1By.710.TH.2.