

# Certificate of Registration

QUALITY MANAGEMENT SYSTEM - ISO 13485:2016 & EN ISO 13485:2016

This is to certify that:

AESKU.DIAGNOSTICS GmbH & Co. KG  
Mikroforum Ring 2  
55234 Wendelsheim  
Germany

Holds Certificate Number:

**MD 619745**

and operates a Quality Management System which complies with the requirements of ISO 13485:2016 & EN ISO 13485:2016 for the following scope:

Design, development, manufacturing and distribution of in-vitro diagnostic test kits and in-vitro diagnostic reagents used in the diagnosis of autoimmune status and disease status.



For and on behalf of BSI:

\_\_\_\_\_  
Gary E Slack, Senior Vice President - Medical Devices

Original Registration Date: 2014-10-10

Latest Revision Date: 2020-06-12

Effective Date: 2020-06-12

Expiry Date: 2022-03-19

Page: 1 of 1



...making excellence a habit.™

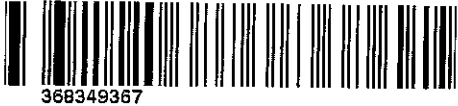

# Ministero della Salute

DIREZIONE GENERALE DEI DISPOSITIVI MEDICI E  
DEL SERVIZIO FARMACEUTICO

UFFICIO 4 DGDMF DISPOSITIVI MEDICO - DIAGNOSTICI IN VITRO

DGDMF/04/I.5.l.e.2/2020/4

**VISTA** la direttiva 98/79/CE relativa ai dispositivi medico-diagnostici in vitro;  
**VISTO** il D.lgs. n. 332/2000 recante attuazione della direttiva 98/79/CE;  
**VISTA** l'istanza datata 13/01/2020 presentata dalla ditta Aptaca Spa con sede in Via Monte Bianco, 4 - 24010 Monza (MB) C.F. 07520900155, P.IVA 00862050960;  
**CONSIDERATO** che la ditta istante ha effettuato i versamenti richiesti dal D.M. 16 Gennaio 2019;  
**VISTI** gli atti d'ufficio;

**HAVING REGARD** to 98/79/EC directive concerning the in vitro diagnostic medical devices;  
**HAVING REGARD** to legislative Decree (D.lgs.)n. 332/2000 reporting the accomplishment of 98/79/EC Directive;  
**HAVING REGARD** to the request dated 13/01/2020 submitted by the company Aptaca Spa located in Via Monte Bianco, 4 - 24010 Monza (MB) C.F. 07520900155, P.IVA 00862050960;

**WHEREAS** this company paid the fees required by Ministerial Decree (D.M.) January 16, 2019;  
**HAVING REGARD** to the official deeds;

**SI ATTESTA  
IT IS ATTESTED**

che la ditta Aptaca Spa con sede legale in Via Monte Bianco, 4 – 35020 Monza (MB), Italia, e sede operativa in Regione Monforte, 30 – 14053 - Canelli (Asti) Italia, C.F. 07520900155, P.IVA 00862050960 è il fabbricante ed ha marcato CE, come dispositivi medico - diagnostici in vitro, secondo le procedure previste dalla direttiva 98/79/CE, i seguenti prodotti:

*that the Company Aptaca Spa with registered place of business in Via Monte Bianco, 4 - 24010 Monza (MB), Italy, and operative site in Regione Monforte, 30 – 14053 - Canelli (Asti), Italy, C.F.07520900155, P.IVA 008622050960 is the manufacturer and affixed CE marking as in vitro diagnostic medical devices, according to the Directive 98/79/EC, to the following products:*

|   |
|---|
| 31 Petri dishes Ø 35 mm, with triple vents, in PS, sterile R    |
| 61 Petri dishes Ø 60 mm, without triple vents, in PS, sterile R |
| 81 Petri dishes Ø 80 mm, without triple vents, in PS, sterile R |
| 91 Petri dishes Ø 90 mm, with triple vents, in PS aseptic       |
| 101 Petri dishes Ø 90 mm, without triple vents, in PS aseptic   |
| 141 Petri dishes Ø 100 mm, in PS, without triple vents, aseptic |
| 151 Petri dishes Ø 100 mm, in PS, with triple vents, aseptic    |

|   |
|---|
| 155 Contact petri dishes Ø 55 mm, with triple vents, PS, sterile  |
| 161 Petri dishes Ø 60 mm, with triple vents, in PS, sterile R     |
| 181 Petri dishes Ø 120 mm, without triple vents, in PS, aseptic   |
| 195 Contact petri dishes Ø90mm, with triple vents, PS, sterile R  |
| 221 Petri dishes Ø 140 mm, with triple vents, in PS, sterile R    |
| 231 Petri dishes Ø 150 mm, with triple vents, in PS, sterile R    |
| 251 Petri dishes Ø 90 mm, 2 sectors, triple vents, in PS, aseptic |

|   |
|---|
| 261 Petri dishes Ø 90 mm, 3 sectors, triple vents, in PS, aseptic                   |
| 271 Petri dishes Ø 90 mm, 4 sectors, triple vents, in PS, aseptic                   |
| 500 Positive charge slides 26x76mm MasterGlass, writing area                        |
| 560 Microscope slides 26x76 mm, cut type, thick 1,0/1.2mm MasterGlass               |
| 561 Microscope slides 26x76 mm, ground edges, thick 1,0/1.2 mm MasterGlass          |
| 562 Microscope slides 26x76 mm, ground edges with frosted end, thick 1,0/1.2 mm     |
| 571 Microscope coloured slides, frosted end white colour, 26x76 mm, MasterGlass     |
| 572 Microscope coloured slides, frosted end blue colour, 26x76 mm, MasterGlass      |
| 573 Microscope coloured slides, frosted end pink colour, 26x76 mm, MasterGlass      |
| 574 Microscope coloured slides, frosted end yellow colour, 26x76 mm, MasterGlass    |
| 575 Microscope coloured slides, frosted end green colour, 26x76 mm, MasterGlass     |
| 576 Microscope coloured slides, frosted end orange colour, 26x76 mm, MasterGlass    |
| 1003 1.5ml micro test tubes in PP, Eppendorf type, with cap                         |
| 1005 10ml cylindrical test tubes in PS, without rim, graduated Ø16 x 100 mm.        |
| 1006 3ml cylindrical test tubes in PS, graduated, without rim, Ø12 x 55 mm          |
| 1011 18ml faeces containers in PS, with pressure cap and spoon, Ø22 x 63 mm         |
| 1012 18ml specimen containers, PS, pressure cap, Ø22x63mm                           |
| 1013 18ml containers without cap, in PS, Ø22 x 63 mm                                |
| 1014 4ml cylindrical test tubes for RIA, PS, graduated at 2ml, Ø12x70mm             |
| 1015 Cuvettes for spectrophotometer MACRO type, 2 - 4 ml, in PS, 10 x 10 x 45 mm    |
| 1016 Cuvettes for spectrophotometer SEMI-MICRO type 0.5-2ml, PS 10x4x45 mm          |
| 1018 5ml cylindrical test tubes in PS, with rim, graduated, Ø12 x 86 mm.            |
| 1022 Technicon sample cups 1.5 ml, in PS, Ø13.80 x 22.60 mm                         |
| 1023 Technicon sample cups 4 ml, in PS, Ø17.26 x 37.90 mm                           |
| 1024 Gemsac/Technicon sample cups vol. 0.5ml, in PS, Ø13,55x24,5mm                  |
| 1025 5ml flat bottom test tubes in PS, graduated, with rim, Ø16 x 60 mm.            |
| 1027 Stoppers closed at the bottom in PE for test tubes Ø16 mm, colour light blue   |
| 1028 Stoppers closed at the bottom in PE for test tubes Ø12 mm, colour light blue   |
| 1029 Stoppers closed at the bottom in PE for test tubes Ø13 mm, light blue colour   |
| 1030 130ml urine containers in PS, with pressure cap, graduated, Ø60 x 73 mm        |
| 1031 12ml urine test tubes wide mouth, in PS, with cap, graduated, Ø17 x 105 mm     |
| 1034 Caps in PE for urine test tube wide mouth art. 1031/S colour light blue        |
| 1040 120ml urine containers in PP, with self-adhesive lid, not graduated, Ø73 x 66  |
| 1041 30ml containers in PS, with white pressure cap, Ø35 x 41 mm                    |
| 1045 Cuvettes for spectrophotometer MACRO type 2 - 4 ml, in PMMA 10 x 10 x 45 mm    |
| 1046 Cuvettes spectrophotometer 0.5-2ml SEMI-MICRO type, PMMA, 10x4x45mm            |
| 1050 150ml urine containers in PS, with pressure cap, graduated, Ø60 x 73 mm        |
| 1051 60ml sputum containers, in PS, with pressure cap, Ø60 x 34 mm                  |
| 1061 35ml containers in PS, with white pressure cap, Ø35 x 61 mm                    |
| 1070 7ml containers "bijou" type, in PS, Ø20 x 50 mm, with white screw cap          |
| 1075 5ml cylindrical test tubes in PS, not graduated, without rim, Ø12 x 75 mm      |
| 1081 150ml urine containers in PS, with screw cap, graduated, Ø60 x 83 mm           |
| 1091 150ml urine containers in PS, with screw cap, graduated, Ø60x83 mm, sterile    |
| 1120 Square petri dishes 120x120 mm with triple vents, in PS, sterile R             |
| 1124 Cover for sample cups PE, anti-evaporation, neutral, for 1024/V - 1022         |
| 1124 Cover for sample cups in PE, anti-evaporation, neutral, for art. 1024/V - 1022 |

|  |
|--|
| 1126 Cover for sample cups in PE, push-on, neutral, for art. 1024/V - 1024 - 1022      |
| 1127 Stoppers with tongues in PE for test tubes Ø16 mm, colour light blue              |
| 1128 Stoppers with tongues in PE for test tubes Ø12 mm, colour light blue              |
| 1130 Stoppers with tongues in PE for test tubes Ø13 mm, colour light blue              |
| 1131 12ml special urine test tubes in PS, graduated, Ø17x105 mm, with cap              |
| 1134 Caps in PE for special urine test tubes 1131/S colour light blue                  |
| 1147 Stoppers closed at the bottom with safety grip, PE, for test tubes Ø16mm,red      |
| 1148 Stoppers closed at the bottom with safety grip, PE, for test tubes Ø12mm,red      |
| 1164 2.5ml cylindrical test tubes in PS, not graduated, without rim, Ø11 x 64 mm       |
| 1168 1 ml cylindrical test tubes in PP, no graduated, without rim, Ø8 x 40 mm          |
| 1203 0.2ml micro test tubes in PP, with flat cap, Ø6 x 21 mm                           |
| 1211 60ml faeces containers in PS, with pressure cap and spoon, Ø41 x 55 mm            |
| 1212 60ml specimen containers, in PS, with pressure cap, Ø41 x 55 mm                   |
| 1213 60ml containers without cap, in PS, Ø41 x 55 mm                                   |
| 1221 20ml scintillation vials in PE with screw cap, Ø27x 61 mm                         |
| 1230 200ml urine containers in PS, with screw cap, graduated, Ø64 x 85 mm              |
| 1250 Couter cups for cell counters 35ml, in PS, Ø31 x 55 mm, without cap               |
| 1303 2ml micro test tubes in PP, graduated, with cap                                   |
| 1304 0.5ml conical micro test tubes with screw cap and o-ring, in PP                   |
| 1305 0.5ml conical micro test tubes with screw cap o-ring and base in PP               |
| 1312 Standard flat screw cap in PP for micro test tubes, without o-ring                |
| 1313 Screw caps with o-ring for micro test tubes                                       |
| 1314 0.5ml conical micro test tubes with screw cap, without o-ring in PP               |
| 1315 0.5ml conical micro test tubes with screw cap and base, PP, without o-ring        |
| 1318 Screw caps without o-ring for micro test tubes, PP, suitable for colored cap disk |
| 1319 Screw caps with o-ring for micro test tubes, PP, suitable for colored cap disk    |
| 1375 5ml cylindrical test tubes in PS, not graduated, without rim, Ø13 x 75 mm         |
| 1405 1.5ml conical micro test tubes with screw cap and o-ring, in PP                   |
| 1406 1.5ml conical micro test tubes with screw cap o-ring and base PP, not serigraphed |
| 1415 1.5ml conical micro test tubes with screw cap, without o-ring in PP               |
| 1416 1.5ml conical micro test tubes with screw cap and base, in PP, without oring      |
| 1501 Pasteur pipettes 1ml in PE, lenght 150 mm, graduated                              |
| 1502 Pasteur pipettes 3ml in PE, lenght 150 mm, graduated                              |
| 1503 Capillary Pasteur pipettes, lenght 150 mm, in PE                                  |
| 1506 2ml conical micro test tubes with screw cap and o-ring in PP                      |
| 1507 2ml conical micro test tubes with screw cap o-ring and base in PP                 |
| 1511 Pasteur pipettes "fine tip", in polyethylene, total capacity 5 ml                 |
| 1515 Narrow stem Pasteur pipette in PE, 4 ml, length 83 mm                             |
| 1516 2ml conical micro test tubes with screw cap, without o-ring in PP                 |
| 1517 2ml conical micro test tubes with screw cap and base in PP, without o-ring        |
| 1518 Paddle Pasteur pipette in PE, 0.8 ml, length 125 mm                               |
| 1519 Paddle Pasteur pipette in PE, 1 ml, length 130 mm                                 |
| 1523 Pasteur pipettes 1.5 ml, lenght 230 mm, in PE, in dispenser boxes of 400pcs       |
| 1526 Gilford sample cups 0.5ml, in PP, Ø10 x 22 mm                                     |
| 1560 30 ml sputum containers in PP, with screw cap, neutral color, Ø57 x 34 mm         |
| 1601 Tips Eppendorf type in PP, vol. 50-1000ul, blue colour, 96pcs refill              |
| 1602 Tips Eppendorf type in PP, vol. 5-200 ul, yellow colour, 96pcs refill             |
| 1603 Tips Eppendorf type in PP, vol. 2-20 ul, neutral colour, 96pcs refill             |

|   |
|---|
| 1625 4 ml cylindrical test tubes flat bottom, in PS, graduated, with rim, Ø16x50 mm     |
| 1675 8ml cylindrical test tubes in PS, with rim, graduated, Ø16 x 75 mm.                |
| 1702 Tips Eppendorf type in PP, 0.5-10 ul cristal, neutral, 96pcs refill                |
| 1801 Tips Gilson type in PP, vol. 50-1000 ul, blue colour, 96pcs refill                 |
| 1802 Tips Gilson type in PP, vol. 5-200 ul, yellow colour, 96pcs refill                 |
| 1803 Tips Gilson type in PP, 2-200 ul graduated, neutral, 96pcs refill                  |
| 1804 Tips Gilson type in PP, vol. 2-200 ul, yellow colour 96pcs refill                  |
| 1850 Universal tips in PP, vol. 50-1000 ul, neutral colour, graduated, refill           |
| 1851 Universal tips in PP, vol. 50-1000 ul, blue colour, 96pcs refill                   |
| 1852 Universal tips in PP, vol 2-200ul graduated, yellow, 96pcs refill                  |
| 1902 Tips Gilson type in PP, vol. 0.1-10ul, neutral colour, 96pcs refill                |
| 1903 Tips Gilson type in PP, 0.1-10ul, lengthened, neutral, 96pcs refill                |
| 1951 Tips Biohit type in PP, vol. 2-300 ul, neutral colour, 96pcs refill                |
| 1954 Tips for micropipettes BIOHIT m-Line/Proline Plus type, PP, neutral, 0,1-10µl      |
| 1970 Tips Eppendorf type in PP, 20-300ul graduated, neutral, 96pcs refill               |
| 1975 Tips Oxford type in PP, vol. 5-200 ul, neutral colour, 96pcs refill                |
| 1980 Tips MLA type in PP, vol. 5-200 ul, neutral colour, 96pcs refill                   |
| 2000 Test tubes in PP with K2 EDTA, for 2.5ml of blood, Ø12x56 mm, with light green cap |
| 2001 Test tubes in PP with K2 EDTA, for 2.5ml of blood, Ø16x60 mm, with light green cap |
| 2002 Test tubes in PP with K2 EDTA, for 5ml of blood, Ø16 x 60 mm, with light green cap |
| 2003 Test tubes in PP with K2 EDTA, for 2.5ml of blood, Ø12x86 mm, with light green cap |
| 2004 Test tubes in PP with K2 EDTA, for 5ml of blood, Ø12 x 86 mm, with light green cap |
| 2005 Test tubes in PP with K2 EDTA, for 2.5ml of blood, Ø13x75 mm, with light green cap |
| 2007 Test tubes in PP with K2 EDTA, for 10ml of blood, Ø16x100 mm, with light green cap |
| 2008 Test tubes in PP with K2 EDTA, for 4ml of blood, Ø13x75 mm, with light green cap   |
| 2015 Blood grouping plates in PS, 10 wells, 160 x 40 x 6 mm                             |
| 2018 Treated blood grouping plates, in PS, 12 wells.                                    |
| 2030 30ml specimen containers, in PP, with inserted screw cap Ø35 x 38 mm               |
| 2040 60ml specimen containers, in PS, with inserted screw cap Ø35 x 70 mm               |
| 2042 60ml faeces containers in PS, with screw cap and spoon, Ø35 x 70 mm                |
| 2050 60ml PP graduated specimen containers inserted screw cap Ø35 x 70 mm               |
| 2052 60ml faeces containers in PP, with screw cap and spoon, Ø35 x 70 mm                |
| 2062 60ml faeces containers in PP, with screw cap and spoon, Ø35 x 70 mm                |
| 2072 60ml faeces containers in PS, with screw cap and spoon, Ø 35x70 mm                 |
| 2100 Test tubes in PP with K3 EDTA, for 2.5ml of blood, Ø12x56 mm, with dark green cap  |
| 2101 Test tubes in PP with K3 EDTA, for 2.5ml of blood, Ø16x60 mm, with dark green cap  |
| 2102 Test tubes in PP with K3 EDTA, for 5ml of blood, Ø16 x 60 mm, with dark green cap  |
| 2103 Test tubes in PP with K3 EDTA, for 2.5ml of blood, Ø12x86 mm, with dark green cap  |
| 2104 Test tubes in PP with K3 EDTA, for 5ml of blood, Ø12 x 86 mm, with dark green cap  |
| 2105 Test tubes in PP with K3 EDTA, for 2.5ml of blood, Ø13x75 mm, with dark green cap  |
| 2107 Test tubes in PP with K3 EDTA, for 10ml of blood, Ø16x100 mm, with green cap       |
| 2108 Test tubes in PP with K3 EDTA, for 4ml of blood, Ø13x75 mm, with dark green cap    |
| 2120 150ml urine containers in PP, with screw cap not inserted, graduated, Ø58 x 72 mm  |
| 2200 Test tubes with KF+NA2 EDTA, in PP, for 2.5 of blood, with orange cap, Ø12x56 mm   |
| 2201 Test tubes with KF+NA2 EDTA, in PP, for 2.5 of blood, with orange cap, Ø16x60 mm   |
| 2202 Test tubes with KF+NA2 EDTA, in PP, for 5 of blood, with orange cap, Ø16 x 60 mm   |

|   |
|---|
| 2203 Test tubes with KF+NA2 EDTA, in PP, for 2.5 of blood, with orange cap, Ø12x86 mm   |
| 2204 Test tubes with KF+NA2 EDTA, in PP, for 5 of blood, with orange cap, Ø12 x 86 mm   |
| 2205 Test tubes with KF+NA2 EDTA, in PP, for 2.5 of blood, with orange cap, Ø13x 75 mm  |
| 2207 Test tubes with KF+NA2 EDTA, in PP, for 10 of blood, with orange cap, Ø16x100 mm   |
| 2208 Test tubes with KF+NA2 EDTA, in PP, for 4 of blood, with orange cap, Ø13 x 75 mm   |
| 2220 200ml urine containers in PP, with screw cap, graduated, Ø64 x 93 mm               |
| 2250 Specimen containers in PP, 40 ml, with screw cap                                   |
| 2300 Test tubes with Sodium Heparin in PP, for 2.5 of blood, with violet cap, Ø12x56 mm |
| 2301 Test tubes with Sodium Heparin in PP, for 2.5 of blood, with violet cap, Ø16x60 mm |
| 2302 Test tubes with Sodium Heparin in PP, for 5 of blood, with violet cap, Ø16x60 mm   |
| 2303 Test tubes with Sodium Heparin in PP, for 2.5 of blood, with violet cap, Ø12x86 mm |
| 2304 Test tubes with Sodium Heparin in PP, for 5 of blood, with violet cap, Ø12 x 86 mm |
| 2305 Test tubes with Sodium Heparin in PP, for 2.5 of blood, with violet cap, Ø13x75 mm |
| 2307 Test tubes with Sodium Heparin in PP, for 10 of blood, with violet cap, Ø16x100 mm |
| 2308 Test tubes with Sodium Heparin in PP, for 4 of blood, with violet cap, Ø13 x 75 mm |
| 2400 Test tube with Lithium Heparin in PP, for 2.5 of blood, with blue cap, Ø12 x 56 mm |
| 2401 Test tube with Lithium Heparin in PP, for 2.5 of blood, with blue cap, Ø16 x 60 mm |
| 2402 Test tube with Lithium Heparin in PP, for 5 of blood, with blue cap, Ø16 x 60 mm   |
| 2403 Test tube with Lithium Heparin in PP, for 2.5 of blood, with blue cap, Ø12 x 86 mm |
| 2404 Test tube with Lithium Heparin in PP, for 5 of blood, with blue cap, Ø12 x 86 mm   |
| 2405 Test tube with Lithium Heparin in PP, for 2.5 of blood, with blue cap, Ø13 x 75 mm |
| 2407 Test tube with Lithium Heparin in PP, for 10 of blood, with blue cap, Ø16 x 100 mm |
| 2408 Test tube with Lithium Heparin in PP, for 4 of blood, with blue cap, Ø13 x 75 mm   |
| 2420 150ml urine containers in PP, with screw cap and plug, graduated, Ø58 x 72 mm      |
| 2440 60ml specimen containers, in PS, with inserted screw cap Ø38 x 65 mm               |
| 2442 60ml faeces containers in PS, with screw cap and spoon, Ø38 x 65 mm                |
| 2450 60ml specimen containers, in PP, with inserted screw cap Ø38 x 65 mm               |
| 2452 60ml faeces containers in PP, with screw cap and spoon, Ø38 x 65 mm                |
| 2500 Test tubes in PP with K3 EDTA, for 3ml of blood, Ø13 x 75 mm, with green cap       |
| 2501 Test tubes with 0.4ml Sodium Citrate for coagulation, in PP yellow cap, Ø16x60mm   |
| 2502 Test tubes with 0.4ml Sodium Citrate for coagulation, in PP yellow cap, Ø12x86 mm  |
| 2503 0.4ML SODIUM CITRATE YELLOW CAP IN 16X100 CYL. TEST TUBE                           |
| 2505 0.4ML SODIUM CITRATE YELLOW CAP IN 12X56 FLAT BOTTOM TT.                           |
| 2508 Test tubes with 0.4ml Sodium Citrate for coagulation, in PP yellow cap, Ø13x75 mm  |
| 2511 Test tubes with 0.5ml Sodium Citrate for coagulation, in PP yellow cap, Ø16x60 mm  |
| 2512 Test tubes with 0.5ml Sodium Citrate for coagulation, in PP yellow cap, Ø12x86 mm  |
| 2513 0.5ml Sodium Citrate in test tube in PP Ø16x100, yellow cap.                       |
| 2520 Test tubes with 0.25ml Sodium Citrate for coagulation, PP yellow cap, Ø12x56mm     |
| 2521 Test tubes with 0.25ml Sodium Citrate for coagulation, PP yellow cap, Ø16x60mm     |
| 2522 Test tubes with 0.25ml Sodium Citrate for coagulation, PP yellow cap, Ø12x86 mm    |
| 2525 Test tubes with 0.25ml Sodium Citrate for coagulation, PP yellow cap, Ø13x75mm     |
| 2580 30ml specimen containers, in PS, with inserted screw cap Ø25 x 90 mm               |

|   |
|---|
| 2588 25ml faeces containers in PS, with screw cap and spoon, Ø25 x 90 mm                |
| 2600 Test tubes with 0.25ml Sodium Citrate for E.S.R., in PP pink cap, Ø12 x 56 mm      |
| 2601 Test tubes with 0.25ml Sodium Citrate for E.S.R., in PP pink cap, Ø16 x 60 mm      |
| 2602 Test tubes with 0.25ml Sodium Citrate for E.S.R., in PP pink cap, Ø12 x 86 mm      |
| 2603 0.25ML SODIUM CITRATE PINK/CAP IN 16X100 CYLINDRICAL TT.                           |
| 2605 Test tubes with 0.25ml Sodium Citrate for E.S.R., in PP pink cap, Ø13 x 75 mm      |
| 2610 Test tubes with 0.4ml Sodium Citrate for E.S.R., in PP pink cap, Ø12 x 56 mm       |
| 2611 Test tubes with 0.4ml Sodium Citrate for E.S.R., in PP pink cap, Ø16 x 60 mm       |
| 2612 Test tubes with 0.4ml Sodium Citrate for E.S.R., in PP pink cap, Ø12 x 86 mm       |
| 2615 Test tubes with 0.4ml Sodium Citrate for E.S.R., in PP pink cap, Ø13 x 75 mm       |
| 2620 Test tubes with 0.5ml Sodium Citrate for E.S.R., in PP pink cap, Ø12 x 56 mm       |
| 2621 Test tubes with 0.5ml Sodium Citrate for E.S.R., in PP pink cap, Ø16 x 60 mm       |
| 2622 Test tubes with 0.5ml Sodium Citrate for E.S.R., in PP pink cap, Ø12 x 86 mm       |
| 2625 Test tubes with 0.5ml Sodium Citrate for E.S.R., in PP pink cap, Ø13 x 75 mm       |
| 2632 Test tubes Ø12x56mm PP with 0.25ml Sodium Citrate 1ml of blood, black rubber cap   |
| 2635 Test tubes Ø13x75mm PP with 0.4ml Sodium Citrate 1.6ml of blood, rubber cap        |
| 2640 60 ml containers Ø39x60mm, in PS, aluminium screw cap with gasket                  |
| 2642 Test tubes Ø13x75mm in PP with 0.4ml Sodium Citrate for 1.6ml of blood             |
| 2680 25ml specimen containers, in PP, with inserted screw cap Ø25 x 90 mm               |
| 2688 25ml faeces containers in PP, with screw cap and spoon, Ø25 x 90 mm                |
| 2700 Test tube with 0.3ml of Sodium Citrate Ø13x75, light blue cap pierceable rubber    |
| 2705 0.35 ml Trisodium citrate test tubes with pressure blue                            |
| 2710 Test tubes with 0.25ml Sodium Citrate, Ø12x56, 2 blood level x ESR & Coagulation,  |
| 2711 Test tubes with 0.25ml Sodium Citrate, Ø16x60, 2 blood level x ESR & Coagulation   |
| 2712 Test tubes with 0.25ml Sodium Citrate, Ø12x86, 2 blood level x ESR & Coagulation   |
| 2715 Test tubes with 0.25ml Sodium Citrate, Ø13x75, 2 blood level x ESR & Coagulation   |
| 3024 URINE-CONTROL ind. Cased 24h urine bottles in PE, 2,500ml, with cap, graduated     |
| 3731 URINE-CONTROL ind. Cased 24h urine tanks in PE, 2,500ml, with cap, graduated       |
| 4885 10ml test tube with separating granules+clot acc, in PS, Ø16x100mm, light blue cap |
| 5003 0.75ml micro test tube in HDPE with cap, Ø 7.65 x 35.50 mm, colour neutral         |
| 5005 10ml cylindrical test tubes in PS, without rim, not graduated, Ø16 x 100 mm.       |
| 5006 3ml cylindrical test tubes in PS, not graduated, without rim, Ø11.5 x 55 mm        |
| 5015 Caps in PE 10x10 mm, for cuvettes spectrophotometer                                |
| 5018 5ml cylindrical test tubes in PS, with rim, graduated, Ø12 x 86 mm.                |
| 5024 Sampling bottles 2,500ml, for 24h urine collection, PE, graduated, Ø130 x 250 mm   |
| 5060 60 ml urine containers in PP with screw cap with device for vacuum test tube       |
| 5112 3ml flat bottom test tubes in PS, graduated, with rim, Ø12 x 56 mm                 |
| 5120 120ml urine containers in PP with screw cap with device for vacuum test tube       |
| 5122 External caps for vacuum test tubes Ø12-13 mm, in PE, colour neutral               |
| 5126 External caps for vacuum test tubes Ø15-16 mm, in PE, colour neutral               |
| 5127 Caps for reclosing vacuum test tubes Ø16 mm, in PE red colour                      |
| 5129 Caps for reclosing vacuum test tubes Ø13 mm, in PE red colour                      |

|   |
|---|
| 5140 20ml cylindrical test tubes in PS, not graduated, without rim, Ø16 x 150 mm.     |
| 5155 Rods for clot detachment and extraction in PS, length 157mm 1000 PCS/BAG         |
| 5250 25ml cylindrical test tubes in PS, graduated, with rim, Ø25 x 95 mm.             |
| 5300 Stirring rods in PS, Ø3 x 120 mm   |
| 5331 10ml conical urine test tubes for instruments, in PS, Ø16 x 105 mm, with cap     |
| 5420 Reduction cups for Ø13mm vacuum test tubes, 1ml, in PS, Ø13 x 30 mm              |
| 5430 Reduction cups for Ø16mm vacuum test tubes, 2ml, in PS, Ø16 x 30 mm              |
| 5434 Square containers 2,000ml for 24h urine collection, PE, graduated, neutral color |
| 5471 Bottle 24h urine collection PE ergonomic 2000ml screw cap, device for vacuum     |
| 5472 Bottle 24h urine collection PE brown 2000ml, screw cap, device for vacuum        |
| 5520 Caogulometer sample cups for Dade/Sysmex CA50/500/5000 type PS, Ø10x30 mm        |
| 5555 10ml cylindrical test tubes in PMMA, not graduated, with rim, Ø16 x 100 mm,      |
| 5558 5ml cylindrical test tubes in PMMA, graduated, with rim, Ø12 x 86 mm             |
| 5575 5ml cylindrical test tubes in PMMA, graduated at 3ml, with rim, Ø13 x 75 mm      |
| 5630 Cuvettes in PMMA for CibaCorning Express 550 & Plus in rack of 13 segments       |
| 5640 Sample cups 1ml in PS for CibaCorning Express 550 & Plus 12,000 PCS/BOX          |
| 5650 Sample cups 0.8ml in PS for CibaCorning Express 550 & Plus for paediatrics use   |
| 5671 Bottle 24h urine collection PE 2000ml screw cap x vacuum test tube and probe     |
| 5672 Bottle brown 24h urine, PE, 2000ml screw cap x vacuum test tube and probe 15cm   |
| 5701 Disposable forceps in ABS, ergonomic grip, length 124mm                          |
| 5710 Hitachi 902 cuvettes in bionex, 8 cuvettes rack                                  |
| 5720 Hitachi 911/912 cuvettes, in bionex, 20 cuvettes rack                            |
| 5730 Hitachi 717 cuvettes, in PMMA, 20 cuvettes rack                                  |
| 5731 Bottle 24h urine collection PE brown 3000ml, screw cap, device for vacuum        |
| 5732 Bottle 24h urine collection PE 3000ml screw cap x vacuum test tube and probe     |
| 5821 Cuvettes for Olli-C Analyzer, 4ml, in PS, Ø12 x 50 mm                            |
| 5830 Technicon sample cups 1.5 ml, in PS, Ø13.90 x 24.70 mm                           |
| 5840 ABBOT Architect sample cups, in PS, Ø19.8 x 49 mm                                |
| 5860 AxSYM sample cups, in PS, Ø17.50 x 53 mm   |
| 5870 Kodak sample cups 0.5ml in PS, Ø16 x 20 mm                                       |
| 5880 STAGO® Start® coagulation analyzer sample cups, in PS, box of 40 pieces          |
| 5890 Sigma® Amelung® KC4 DELTA coagulation analyzer cuvettes, bags of 1000 pieces     |
| 5901 Hitachi sample cups 3ml in PS, Ø17 x 38 mm                                       |
| 5903 Hitachi sample cups, for pediatric use, Ø17 x 37 mm                              |
| 5907 Olympus® AU400/AU640 sample cups, PS, 4.5ml, Ø 13.7x 49 mm                       |
| 5920 Cuvettes for Sherwood/Elvi, 1ml, in PS, Ø12 x 27 mm 10,000 PCS/BOX               |
| 5921 Cuvettes for Elvi 818-819-820, 1 ml, in PS, Ø12 x 34.50 mm                       |
| 5930 Cuvettes for Fibrintimer, 1.3ml, in PS, Ø11.9x34.5 mm, with metallic mixers      |
| 5931 Coagulation cup PP for Option, Behnk Thrombotimer Ø8.6x22.4, metallic mixers     |
| 5941 Cuvettes for Amelung 1.5 ml, in PS, Ø20x23mm, without mixer 10,000 PCS/BOX       |
| 5951 Cuvette for coagulometer TECO® -DiaMed®-DIALAB® type,PS, n°1 cell                |
| 5961 Cuvette for coagulometer TECO® -DiaMed®-DIALAB® type, in PS, n°2 cells           |
| 5971 Cuvettes for ACCU CoaDATA® coagulometer, in PS, with metallic steal stick        |
| 5984 Cuvettes for SEAC CLOT S2 coagulometer, in PS, with metallic steal stick         |
| 5990 Separating granules in PS, in packages of 1 Kg                                   |
| 6005 10ml cylindrical test tubes in PS, with rim, graduated, Ø16 x 100 mm.            |
| 6013 7ml cylindrical test tubes in PS, without rim, not graduated Ø13x100mm           |

|  |
|--|
| 6301 2ml cryotubes in PP internal thread, not serigraphed, screw cap aside                   |
| 6302 1.2ml cryotubes in PP, internal thread, serigraphed, Ø12.50 x 43 mm, sterile            |
| 6311 2ml cryotubes in PP, internal thread, serigraphed, Ø12.50 x 49 mm, sterile              |
| 6321 4ml cryotubes in PP, internal thread, serigraphed, Ø12.50 x 75 mm, sterile              |
| 6331 5ml cryotubes in PP, skirted, internal thread, serigraphed, Ø12.50x90 mm, sterile       |
| 6402 1.2ml cryotubes in PP, external thread, serigraphed, Ø12.50 x 43 mm, sterile            |
| 6405 3ml cryotubes in PP, external thread, serigraphed, Ø12.50 x 70 mm, sterile              |
| 6411 2ml cryotubes in PP, external thread, serigraphed, Ø12.50 x 49 mm, sterile              |
| 6421 4ml cryotubes in PP, external thread, serigraphed, Ø12.50 x 75 mm, sterile              |
| 6431 5ml cryotubes in PP, external thread, serigraphed, Ø12.50 x 90 mm, sterile              |
| 6840 Test tubes rack hermetic lid for n°40 tubes Ø12-16 mm, conform to ADR/RID rules         |
| 6910 Light blue colored disks in PP to identify cryotube                                     |
| 9402 Tips Biohit m-LINE/PROLINE type, with filter, 0.1-10ul, neutral, sterile rack 96 pcs    |
| 9501 Filter tips Eppendorf type, vol. 101-1000 ul, neutral, sterile in rack of 96pcs         |
| 9502 Filter tips Eppendorf type, vol. 5-100 ul, neutral, sterile in rack of 96pcs            |
| 9503 Filter tips Eppendorf type, vol. 0.5-10 ul, neutral, sterile in rack of 96pcs           |
| 9504 Filter tips Eppendorf type, vol. 2-20 ul, neutral colour, sterile in rack of 96pcs      |
| 9601 Filter tips Gilson type, 2-160ul beveled grad, neutral, sterile in rack of 96pcs        |
| 9603 Filter tips Gilson type, 2-100ul beveled grad, neutral, sterile in rack of 96pcs        |
| 9605 Filter tips Gilson type, 2-30ul beveled gradu, neutral, sterile in rack of 96pcs        |
| 9606 Filter tips Gilson type, vol. 2-200ul beveled, neutral, sterile in rack of 96pcs        |
| 9610 Filter tips Gilson type, vol. 0.1-10 ul, neutral, sterile in rack of 96pcs              |
| 9615 Filter tips Gilson type, vol. 101-1000 ul, neutral, sterile in rack da 96pz             |
| 9620 Filter tips Eppendorf type, 20-300 ul graduated, neutral, sterile in rack of 96pcs      |
| 9701 Filter tips Universal type, vol. 100-1000 ul, neutral, sterile in rack of 96pcs         |
| 9702 Tips for gel loading in PP, vol. 0.1-200 ul, neutral, sterile in rack of 96pcs          |
| 9703 Filter tips Universal type, vol. 50-1000 ul, graduated, neutral, sterile rack of 96pcs  |
| 9710 Filter tips Gilson type, vol. 0.1-10 ul, neutral, sterile in rack of 96pcs              |
| 9711 Filter tips Universal type, vol. 2-200 ul, neutral, sterile in rack of 96pcs            |
| 9712 Filter tips universal type in PP, vol. 2-30 ul, neutral, sterile in rack of 96 pcs      |
| 9713 Filter tips universal type in PP, vol. 2-100 ul, neutral, sterile in rack of 96 pcs     |
| 9801 Macro tips Gilson type with filter vol. 1000-5000 ul, blue sterile in rack of 50 pieces |
| 9802 Macro tips Eppendorf type with filter vol. 1000-5000 ul, neutral                        |
| 9803 Macro tips Finnpiquette type with filter, vol. 1000-5000ul, neutral, sterile            |
| 9810 Macro tips Gilson type with filter, vol. 2000-10000 ul, neutral, sterile in rack 25pcs  |
| 9811 Macro tips Biohit type with filter, vol. 2000-10000 ul, neutral, sterile in rack 25pcs  |
| 10001 Macro tips Gilson type, vol. 2,000-10,000ul, neutral, packing 100pcs                   |
| 10005 Macro tips Biohit type, vol. 2,000-10,000ul, neutral, packing 100pcs                   |
| 10061 TPX cylindrical test tubes, 7 ml, with rim, not graduated, Ø12 x 100 mm                |
| 10062 TPX cylindrical test tubes, 10 ml, with rim, not graduated Ø16 x 100 mm                |
| 10063 TPX cylindrical test tubes, 16 ml, with rim, not graduated Ø18 x 100 mm                |
| 10064 TPX cylindrical test tubes, 30 ml, with rim, not graduated Ø24 x 90 mm                 |

|   |
|---|
| 10065 TPX cylindrical test tubes, 22 ml, with rim, not graduated Ø20 x 100 mm         |
| 10066 TPX cylindrical test tubes, 31 ml, with rim, not graduated Ø24 x 95 mm          |
| 10067 TPX cylindrical test tubes, 55 ml, with rim, not graduated Ø30 x 100 mm         |
| 10068 TPX cylindrical test tubes, 75 ml, with rim, not graduated Ø35 x 100 mm         |
| 10069 TPX cylindrical test tubes, 110ml, with rim, not graduated Ø40 x 120 mm         |
| 10070 TPX cylindrical test tubes, 140ml, with rim, not graduated Ø45 x 120 mm         |
| 10071 TPX cylindrical test tubes, 180ml, with rim, not graduated Ø50 x 120 mm         |
| 10110 SEDI-RATE E.S.R. System Graduated pipette + test tube with 0.2ml of Na Citrate  |
| 10121 PP cylindrical test tubes, 7 ml, with rim, not graduated, Ø12 x 100 mm          |
| 10122 PP cylindrical test tubes, 10 ml, with rim, not graduated Ø16 x 100 mm          |
| 10123 PP cylindrical test tubes, 16 ml, with rim, not graduated Ø18 x 100 mm          |
| 10124 PP cylindrical test tubes, 30 ml, with rim, not graduated Ø24 x 90 mm           |
| 10125 PP cylindrical test tubes, 22 ml, with rim, not graduated Ø20 x 100 mm          |
| 10126 PP cylindrical test tubes, 31 ml, with rim, not graduated Ø24 x 95 mm           |
| 10127 PP cylindrical test tubes, 55 ml, with rim, not graduated Ø30 x 100 mm          |
| 10128 PP cylindrical test tubes, 75 ml, with rim, not graduated Ø35 x 100 mm          |
| 10129 PP cylindrical test tubes, 110ml, with rim, not graduated Ø40 x 120 mm          |
| 10130 PP cylindrical test tubes, 140ml, with rim, not graduated Ø45 x 120 mm          |
| 10131 PP cylindrical test tubes, 180ml, with rim, not graduated Ø50 x 120 mm          |
| 10150 10ml test tubes with screw cap, self-standing base, PP, graduated, Ø16x100mm.   |
| 10160 5ml test tubes with screw cap and self-standing base, PP, graduated, Ø16x60mm.  |
| 10170 5 ml cylindrical test tubes PP, with blue screw cap, not graduated, Ø12 x 75 mm |
| 10180 10ml test tubes PP with self-standing base, assembled screw cap, Ø16x100 mm     |
| 10181 PS cylindrical test tubes, 7 ml, with rim, not graduated, Ø12 x 100 mm          |
| 10182 PS cylindrical test tubes, 10 ml, with rim, not graduated Ø16 x 100 mm          |
| 10183 PS cylindrical test tubes, 16 ml, with rim, not graduated Ø18 x 100 mm          |
| 10184 PS cylindrical test tubes, 30 ml, with rim, not graduated Ø24 x 90 mm           |
| 10185 PS cylindrical test tubes, 22 ml, with rim, not graduated Ø20 x 100 mm          |
| 10186 PS cylindrical test tubes, 31 ml, with rim, not graduated Ø24 x 95 mm           |
| 10187 PS cylindrical test tubes, 55 ml, with rim, not graduated Ø30 x 100 mm          |
| 10188 PS cylindrical test tubes, 75 ml, with rim, not graduated Ø35 x 100 mm          |
| 10189 PS cylindrical test tubes, 110ml, with rim, not graduated Ø40 x 120 mm          |
| 10190 PS cylindrical test tubes, 140ml, with rim, not graduated Ø45 x 120 mm          |
| 10191 PS cylindrical test tubes, 180ml, with rim, not graduated Ø50 x 120 mm          |
| 10200 5 ml false bottom test tubes in PP, Ø 16x75 mm, bags of 500 pcs                 |
| 10205 5ml cylindrical test tubes in PP, with hinged-lid, Ø13x52mm, graduated          |
| 10206 10ml cylindrical test tubes in PP, with hinged-lid, Ø16x80mm, graduated         |
| 10241 TPX conical test tubes, 10 ml, with rim, not graduated Ø16 x 108 mm             |
| 10242 TPX conical test tubes, 16 ml, with rim, not graduated Ø18 x 120 mm             |
| 10251 3ml cylindrical test tubes in Polyethylene, graduated, with rim, Ø12 x 55 mm.   |
| 10252 5ml cylindrical test tubes in Polyethylene, graduated, with rim, Ø12 x 86 mm.   |

|  |
|--|
| 10271 PP conical test tubes, 10 ml, with rim, not graduated Ø16 x 108 mm                 |
| 10272 PP conical test tubes, 16 ml, with rim, not graduated Ø18 x 120 mm                 |
| 10300 Screw cap for false bottom tubes 10200, bags of 1000 pcs                           |
| 10351 50ml conical test tubes in PP, with light blue screw cap, graduated, Ø30x115mm.    |
| 10352 15ml conical test tubes in PP, with screw cap, graduated, Ø17 x 120 mm.            |
| 10361 10ml cylindrical test tubes in PS, with screw cap, Ø16x100 mm.                     |
| 10362 15ml cylindrical test tubes in PS, with screw cap, Ø16 x 120 mm.                   |
| 10363 20ml cylindrical test tubes in PS, with screw cap, Ø16 x 150 mm.                   |
| 10401 Caps in PE colour neutral, for test tubes Ø12 mm                                   |
| 10402 Caps in PE colour neutral, for test tubes Ø16 mm                                   |
| 10403 CAPS FOR T. TUBES DIAM. 14.5 MM. FOR TUBES DIAM. 16 MM.                            |
| 10404 Caps in PE colour neutral, for test tubes Ø18 mm                                   |
| 10405 Caps in PE colour neutral, for test tubes Ø24 mm                                   |
| 10406 Caps in PE colour neutral, for test tubes Ø30 mm                                   |
| 10407 Caps in PE colour neutral, for test tubes Ø35 mm                                   |
| 10408 Caps in PE colour neutral, for test tubes Ø40 mm                                   |
| 10409 Caps in PE colour neutral, for test tubes Ø45 mm                                   |
| 10410 Caps in PE colour neutral, for test tubes Ø50 mm                                   |
| 10411 Caps in PE colour neutral, for test tubes Ø20 mm                                   |
| 10621 Securbox for transport of biological samples, rack of 10 holes, 2.000ml, in PP     |
| 10622 Securbox for transport of biological samples, rack of 99                           |
| 10631 5ml containers in PE, with screw cap, Ø21 x 30 mm                                  |
| 10632 30ml containers in PE, with screw cap, Ø35 x 53 mm                                 |
| 10633 90ml containers in PE, with screw cap, Ø55 x 62 mm                                 |
| 10720 Round bowls with rim, in PP, 10 liter, Ø350 x 160 mm                               |
| 10733 Safety box in PC, with lid with o-ring, foam insert x 54 test tubes & 4 containers |
| 10831 Laboratory spatulas, in high impact PS, lenght 150 mm, spatula-spatula type        |
| 10832 Laboratory spatulas, in high impact PS, lenght 180 mm, spatula-spatula type        |
| 10833 Laboratory spatulas, in high impact PS, lenght 180 mm, spatula-spoon type          |
| 10834 Laboratory spatulas, in high impact PS, lenght 210 mm, spatula-spoon type          |
| 11452 15ml conical test tubes PS, screw cap yellow colour, graduated, Ø17x120mm.         |
| 11581 Centrifuge conical test tubes in PS da 13.5ml, Ø16x110 mm, with white screw cap    |
| 11681 Centrifuge conical test tubes in PP da 13.5ml, Ø16x110 mm, with screw cap          |
| 12731 Sampling tanks 2,500ml, for 24h urine collection, PE, graduated, 245x115x160 mm    |
| 13501 Microscope slides 26x76 mm, cut type, thick 0.9/1.0 mm                             |
| 13502 Microscope slides 26x76 mm, ground edges, thick 0.9/1.0 mm                         |
| 13503 Microscope slides 26x76 mm, frosted end, thick 0.9/1.0 mm                          |
| 13504 Microscope slides 26x76 mm, ground edges frosted end, thickness 0.9/1.0 mm         |
| 13551 Microscope coloured slides, frosted end white colour, 26x76 mm                     |
| 13552 Microscope coloured slides, frosted end blue colour, 26x76mm, thick 0.95/1.05 mm   |
| 13553 Microscope coloured slides, frosted end pink colour, 26x76mm, thick 0.95/1.05 mm   |
| 13554 Microscope coloured slides, frosted end yellow colour, 26x76mm, 0.95/1.05 mm       |
| 13555 Microscope coloured slides, frosted end green colour, 26x76mm                      |
| 13556 Microscope coloured slides, frosted end orange, 26x76mm, thick 0.95/1.05 mm        |
| 13561 Microscope slides with n° 1 cavity, 25x75mm, ground edges, safety corners          |
| 13562 Microscope slides with n° 2 cavity, 25x75mm, ground edges, safety corners          |
| 13570 Positive charge slides 26x76mm with white writing area                             |
| 13580 Sinalized coated slides 26x76 mm, with white writing area                          |
| 14005 Embedding cassettes, in acetal resin, white colour, square grid                    |
| 14006 Embedding cassettes, in acetal resin, yellow colour square grid                    |

|   |
|---|
| 14007 Embedding cassettes, in acetal resin, green colour, square grid                 |
| 14008 Embedding cassettes, in acetal resin, pink colour, square grid                  |
| 14009 Embedding cassettes, in acetal resin, light blue, square grid                   |
| 14010 Embedding cassettes in acetal resin (POM), orange, square grid                  |
| 14100 Protective biopsy pads, 26x30 mm, in polyester foam, with controlled porosity   |
| 14105 Biopsy cassettes, in acetal resin, white colour, square grid                    |
| 14106 Biopsy cassettes, in acetal resin, yellow colour square grid                    |
| 14107 Biopsy cassettes, in acetal resin, green colour, square grid                    |
| 14108 Biopsy cassettes, in acetal resin, pink colour, square grid                     |
| 14109 Biopsy cassettes, in acetal resin, light blue, square grid                      |
| 14115 Embedding rings in ABS, in white colour   |
| 14116 Embedding rings in ABS, in yellow colour  |
| 14117 Embedding rings in ABS, in green colour   |
| 14118 Embedding rings in ABS, in pink colour  |
| 14119 Embedding rings in ABS, in light blue colour                                    |
| 14120 20ml surgical containers in PP yellow screw cap, graduated, Ø44 x 40 mm         |
| 14121 40ml surgical containers in PP yellow screw cap, graduated, Ø44 x 39 mm         |
| 14122 60ml surgical containers in PP yellow screw cap, graduated, Ø44 x 58 mm         |
| 14123 90ml surgical containers in PP yellow screw cap, graduated, Ø44 x 73 mm         |
| 14124 120 ml surgical containers in PP, yellow screw cap graduated Ø52 x 77 mm        |
| 14125 Mega embedding cassettes with rectangular grid, white                           |
| 14126 Mega embedding cassettes, in acetal resin, yellow colour rectangular grid       |
| 14127 Mega embedding cassettes, in acetal resin, green colour, rectangular grid       |
| 14128 Mega embedding cassettes, in acetal resin, pink colour, rectangular grid        |
| 14129 Mega embedding cassettes, in acetal resin, light blue, rectangular grid         |
| 14131 30 ml containers for biopsy in PS, with pressure cap in PE, Ø34 x 41 mm         |
| 14132 50 ml containers for biopsy in PS, with pressure cap in PE, Ø39 x 52 mm         |
| 14134 100ml containers for biopsy in PS, with pressure cap in PE, Ø51 x 60 mm         |
| 14135 Super mega cassettes, in acetal resin, white colour                             |
| 14136 150ml containers for biopsy in PS, with pressure cap in PE, Ø65 x 50 mm         |
| 14138 200ml containers for biopsy in PS, with pressure cap in PE, Ø65 x 67 mm         |
| 14140 250ml containers for biopsy in PS, with pressure cap in PE, Ø65 x 85 mm         |
| 14142 Surgical specimen containers, in PP, with pressure cap, 500ml, Ø120x80 mm       |
| 14143 Surgical specimen containers, in PP, with pressure cap, 1.000ml, Ø120x115 mm    |
| 14144 Surgical specimen containers, in PP, with pressure cap, 1.500ml, Ø120x150 mm    |
| 14149 160 ml surgical containers in PP, yellow screw cap graduated Ø90 x 56 mm        |
| 14150 Transparent containers in PP, for surgical specimens, 150ml, Ø 69 x 67 mm       |
| 14151 250 ml surgical containers in PP, yellow screw cap graduated Ø90 x 56 mm        |
| 14152 500 ml surgical containers in PP, yellow screw cap graduated Ø90 x 109 mm       |
| 14153 1000ml surgical containers in PP, yellow screw cap graduated Ø113 x 138 mm      |
| 14155 Transparent containers in PP, for surgical specimens, 250ml, Ø 95 x 61,5 mm     |
| 14160 Transparent containers in PP, for surgical specimens, 500ml, Ø 117,8 x 79,15 mm |
| 14161 Cylindrical jars with cap, 70 ml, in HDPE, inner cap                            |
| 14162 Cylindrical jars with cap, 120 ml, in HDPE, inner cap                           |
| 14163 Cylindrical jars with cap, 250 ml, in HDPE, inner cap                           |
| 14164 Cylindrical jars with cap, 500 ml, in HDPE, inner cap                           |
| 14165 Cylindrical jars with cap, 1,000 ml, in HDPE, inner cap                         |
| 14166 Cylindrical jars with cap, 2,000 ml, in HDPE, inner cap                         |
| 14167 Cylindrical jars with cap, 750 ml, in HDPE, inner cap                           |
| 14168 Cylindrical jars with cap, 1500 ml, in HDPE, inner cap                          |
| 14170 Transparent containers in PP, for surgical specimens, 1000ml Ø 132,3 x 129,4 mm |

|  |
|--|
| 14175 Transparent containers PP, for surgical specimens, 2000ml Ø170x154 mm, handle        |
| 14180 Transparent containers PP, surgical specimens, 3000ml Ø199x132,3mm, handle           |
| 14185 Transparent containers PP, surgical specimens, 5000ml Ø227x181,1mm, handle           |
| 14190 Big containers PP, surgical specimens, 5,500ml, 265x190x142,8 mm, with handle        |
| 14192 Big containers PP, surgical specimens, 2,500 ml, 199x140x132 mm, without handle      |
| 14195 Big containers PP, surgical specimens, 11,000ml, 277x242x223,5 mm, with handle       |
| 14205 Embedding cassettes, in acetal resin, white colour, rectangular grid                 |
| 14206 Embedding cassettes, in acetal resin, yellow colour rectangular grid                 |
| 14207 Embedding cassettes, in acetal resin, green colour, rectangular grid                 |
| 14208 Embedding cassettes, in acetal resin, pink colour, rectangular grid                  |
| 14209 Embedding cassettes, in acetal resin, light blue, rectangular grid                   |
| 14215 Embedding cassettes without lid, white color, in POM 28 x 40 x 6 mm                  |
| 14216 Embedding cassettes without lid, yellow color, in POM 28 x 40 x 6 mm                 |
| 14217 Embedding cassettes without lid, green color, in POM 28 x 40 x 6 mm                  |
| 14218 Embedding cassettes without lid, pink color, in POM 28 x 40 x 6 mm                   |
| 14220 Stainless steel lids for standard embedding cassettes, 28 x 40 mm                    |
| 14245 Stackable embedding cassettes, POM, white colour                                     |
| 14246 Stackable embedding cassettes, POM, yellow colour                                    |
| 14247 Stackable embedding cassettes, POM, green colour                                     |
| 14248 Stackable embedding cassettes, POM, pink colour                                      |
| 14249 Stackable embedding cassettes, POM, light blue colour                                |
| 14265 Embedding cassettes with 4 compartments, white colour, rectangular grid              |
| 14266 Embedding cassettes with 4 compartments, yellow colour, rectangular grid             |
| 14267 Embedding cassettes with 4 compartments, green colour, rectangular grid              |
| 14268 Embedding cassettes with 4 compartments, pink colour, rectangular grid               |
| 14269 Embedding cassettes with 4 compartments, blue colour, rectangular grid               |
| 14301 Stainless steel base mould, 7 x 7 x 6 mm   |
| 14302 Stainless steel base mould, 15 x 15 x 6 mm   |
| 14303 Stainless steel base mould, 24 x 24 x 6 mm   |
| 14304 Stainless steel base mould, 30 x 24 x 6 mm   |
| 14305 Stainless steel base mould, 37 x 24 x 6 mm   |
| 14306 Stainless steel base mould, for mega cassettes                                       |
| 14307 Stainless steel base mould, for super mega cassettes                                 |
| 14401 Disposable base mould in PVC, 7 x 7 x 6 mm DIM. 7x7x6 MM                             |
| 14402 Disposable base mould in PVC, 15 x 15 x 6 mm DIM. 15x15x6 MM                         |
| 14403 Disposable base mould in PVC, 24 x 24 x 6 mm DIM. 24x24x6 MM                         |
| 14404 Disposable base mould in PVC, 30 x 24 x 6 mm DIM. 30x24x6 MM                         |
| 14405 Disposable base mould in PVC, 37 x 24 x 6 mm DIM. 37x24x6 MM                         |
| 14406 Disposable base mould in PVC, for mega cassettes                                     |
| 14407 Disposable base mould in PVC, for super mega cassettes                               |
| 14501 Biopsy bags for histological processing, in polyester, 30x40 mm                      |
| 14502 Biopsy bags for histological processing, in polyester, 45x60 mm                      |
| 14503 Biopsy bags for histological processing, in polyester, 75x95 mm                      |
| 15101 Slides for urine sedimentation in PMMA   |
| 15102 Kit with 100 slides for urinary sediments (10 cells) + 1000 special pasteur pipettes |
| 15103 Slides urinary sediments kit + Pasteur pipette + staining solution                   |
| 15104 Sternheimer & Malbin staining solution for urinary sediment. 35ml dropping bottle    |
| 15361 10ml cylindrical test tubes in PS, screen-printed graduation, with screw cap         |

|   |
|---|
| 15362 15ml cylindrical test tubes in PS, screen-printed graduation, with screw cap            |
| 18100 Cuvette 12 segments COBAS MIRA MIRA PLUS type autoanalyzer in PMMA                      |
| 18101 Cuvette 12 segments Cobas Mira and MiraPlus type, in PMMA                               |
| 18600 Multi-cuvettes for Konelab 20, in racks of 30 multicuvettes, in PMMA, 2 forceps         |
| 19550 Urine containers for testing drugs abuse, seal cap, security lock, chain custody        |
| 19702 Tips for gel loading in PP, vol. 0.1-200 ul, neutral, packing 1.000pcs                  |
| 19720 Tips for gel loading 0.1-20 ul with filter, in neutral PP, sterile in rack of 96 pieces |
| 19730 Tips for gel loading 0.1-100ul with filter, in neutral PP, sterile in rack of 96 pieces |
| 20351 50ml conical test tubes PP, screw cap, graduated Ø30x115mm self-standing base           |
| 30001 No additive plain vacuum tube, PET, 2.0 ml, Ø13 x 75 mm, sterile, white cap, label      |
| 30002 No additive plain vacuum tube, PET, 3.0 ml, Ø13 x 75 mm, sterile, white cap, label      |
| 30003 No additive plain vacuum tube, in PET, 4.0 ml, Ø13x75 mm, sterile, white cap, label     |
| 30004 No additive plain vacuum tube, PET, 6.0 ml, Ø13x100mm, sterile, white cap, label        |
| 30011 Gel+clot activator vacuum tube vol. 3.5 ml, PET Ø13x75 mm, sterile, red cap label       |
| 30012 Gel+Clot activator vacuum tube 5 ml, PET, Ø13x100mm, sterile, red cap and label         |
| 30013 Gel+Clot activator vacuum tube 8 ml, PET, Ø16x100 mm, sterili, red cap and label        |
| 30014 Rapid Gel + Clot act. vacuum tube, vol. 4 ml, PET, Ø13x75mm sterile, red cap, label     |
| 30020 Clot activator vacuum tube in PET, vol. 2 ml, Ø13x75 mm, sterile, red cap and label     |
| 30021 Clot activator vacuum tube in PET, vol. 4 ml, Ø13x75 mm, sterile, red cap and label     |
| 30022 Clot activator vacuum tube in PET, vol. 6 ml, sterile, red cap and label                |
| 30023 Clot activator vacuum tube in PET, vol. 9 ml, sterile, red cap and label                |
| 30031 Gel+clot activator vacuum tube vol. 3.5 ml, in PET sterile, gold cap and label          |
| 30032 Gel+Clot activator vacuum tube vol. 5 ml, in PET, sterile, gold cap and label           |
| 30033 Gel+Clot activator vacuum tube vol. 8 ml, in PET, sterili, gold cap and label           |
| 30100 K2 EDTA vacuum tubes in PET, vol. 2 ml, Ø13 x 75 mm, sterile, violet cap and label      |
| 30101 K2 EDTA vacuum tubes in PET, vol. 3 ml, Ø13 x 75 mm, sterile, violet cap and label      |
| 30102 K2 EDTA vacuum tubes in PET, vol. 4 ml, Ø13 x 75 mm, sterile, violet cap and label      |
| 30103 K2 EDTA vacuum tubes in PET, vol. 6 ml, sterile, violet cap and label                   |
| 30104 K2 EDTA vacuum tubes in PET, vol. 9 ml, sterile, violet cap and label                   |
| 30200 K3 EDTA vacuum tubes in PET, vol. 2 ml, sterile, violet cap and label                   |
| 30201 K3 EDTA vacuum tubes in PET, vol. 3 ml, Ø13 x 75 mm, sterile, violet cap and label      |
| 30202 K3 EDTA vacuum tubes in PET, vol. 4 ml, Ø13 x 75 mm, sterile, violet cap and label      |
| 30203 K3 EDTA vacuum tubes in PET, vol. 6 ml, sterile, violet cap and label                   |
| 30204 K3 EDTA vacuum tubes in PET, vol. 9 ml, sterile, violet cap and label                   |
| 30300 ESR vacuum tube in PET, with 3,8% 4NC, vol. 1.6ml, sterile, black cap and label         |
| 30500 3,2% 9NC vacuum tube in PET, vol. 2.7 ml, sterile, light blue cap, label                |
| 30501 3,2% 9NC vacuum tube in PET, vol. 3.6 ml, sterile, light blue cap, label                |
| 30503 3,2% 9NC vacuum tube in PET, vol. 2 ml, sterile, light blue cap, label                  |
| 30600 Glucose NH+NF vacuum tube in PET, vol. 2 ml, sterile, grey cap and label                |
| 30601 Glucose NH+NF vacuum tube in PET, vol. 4 ml, sterile, grey cap and label                |
| 30800 Lithium Heparin vacuum tube in PET, vol. 2 ml, sterile, green cap and label             |



|   |
|---|
| 30801 Lithium Heparin vacuum tube in PET, vol. 4 ml, sterile, green cap and label   |
| 30802 Lithium Heparin vacuum tube in PET, vol. 6 ml, sterile, green cap and label   |
| 30900 Gel+Lithium Heparin vacuum tube vol. 4 ml, in PET, sterile, light green cap, label  |
| 30901 Gel+Lithium Heparin vacuum tube vol. 5 ml, in PET, sterile, light green cap, label  |
| 31400 Straws with urine collection device, length 90 mm, not sterile  |
| 31500 Straws with urine collection device for vacuum, straw length 170 mm, not sterile  |
| 35100 Vacuum urine test tube 9 ml, PET, conical bottom, Ø16x100, yellow cap, sterile  |
| 35150 Vacuum urine test tube 9 ml, PET, round bottom, without additive, sterile   |
| 35200 Vacuum urine test tube 9ml, PET conical bottom with boric acid yellow cap, sterile  |
| 35250 Vacuum urine test tube 9ml, PET round bottom, with boric acid, yellow cap, sterile  |
| 36005 K2EDTA+Gel, vacuum tubes, PET, vol. 5 ml, sterile, violet cap and label   |
| 50351 50ml conical test tubes in PP, with screw cap, graduated serigraphed,   |
| 50352 15ml conical test tubes in PP, with screw cap, graduated serigraphed,   |
| 50353 10ml conical test tubes in PP, with blue screw cap, graduated serigraphed,  |
| 50354 50ml conical test tubes in PP, self-standing base, serigraphed screw cap,   |
| 65351 50ml conical test tube PP with cap, graduated serigraphed, Ø30x114mm  |
| 65352 15ml conical test tube PP with cap, graduated serigraphed, Ø18x118mm  |
| 66001 Macro tips Gilson type, vol. 2,000-10,000ul, neutral, in rack of 25 pcs   |
| 66005 Macro tips Biohit type, vol. 2,000-10,000ul, neutral, in rack of 25 pieces  |
| 309247 120ml urine containers in PP, with device for vacuum tube, sterile ind wrapped   |
| 309253 Faeces container with screw cap, spoon, PP, 60ml, sterile - Angelini cases   |
| 309343 Urine test tube with pressure cap, PS, 10ml, sterile - Angelini cases  |
| 309346 Graduated urine container with screw cap, PP, 150ml sterile - Angelini cases   |
| 9941083653 Graduated faeces container with screw cap 60ml, sterile - APOTEKE cases  |
| 9943073653 Graduated urine container with screw cap, 150ml sterile - APOTEKE cases  |
| 02018138000000 Conical graduate sterile urine test tubes, in PS, 10ml, with light blue pressure cap, in single case with label.     |
| 02018139000000 Graduate sterile urine containers, PP, 100 ml, with screw cap, in single case with label.                            |
| 02018139100000 Graduate sterile urine containers, PP, 100 ml, with screw cap and handle, in single case with label.                 |
| 02018139200000 Graduate sterile urine containers, PP, 120ml, with screw cap and system for vacuum tubes, in single case with label. |
| 02018140000000 Sterile faeces containers, PP, 60ml, with pressure cap and spoon, in single case with label.                         |
| 02050089000000 "24 hours" urine sampling bottle, PE, 2.500ml, with label, not sterile, in single cases.                             |
| 02083654000000 Graduate sterile urine containers, PP, 100 ml, with screw cap, individually wrapped, with label. In Dr. Marcus case  |
| 10001/SG Macro tips Gilson type, vol. 2,000-10,000ul, neutral, sterile in bags of 5 pcs   |
| 10005/SG Macro tips Biohit type, vol. 2,000-10,000ul, neutral, sterile in bags of 5 pieces  |
| 1001/B Tips Beckman type in PP, vol. 101-1000 ul, neutral, packing 1,000 pcs  |
| 1001/B/SG Tips Beckman type in PP, vol. 101-1000 ul, neutral, sterile in bags of 5 pcs  |
| 1001/E Tips Eppendorf type in PP, vol. 50-1000ul, blue colour, packing 1,000 pcs  |
| 1001/E* Tips Eppendorf type in PP, vol. 50-1000ul, blue colour, packing 1,000 pcs   |
| 1001/E/200 Tips for micropipettes Eppendorf type, PP, blue, 101-1000µl  |
| 1001/E/500 Tips Eppendorf type in PP, vol. 100-1000ul, blue colour, packing of 500 pcs  |
| 1001/E/CS Tips for micropipettes Eppendorf type, PP, blue, 101-1000µl   |

|  |
|--|
| 1001/E/SG Tips Eppendorf type in PP, vol. 50-1000ul, blue colour, sterile in bags of 5 pcs             |
| 1001/E/SG/CS Tips Eppendorf type in PP, vol. 50-1000ul, blue colour, sterile                           |
| 1001/EN Tips Eppendorf type in PP, vol. 100-1000ul, neutral, packing 1,000 pcs                         |
| 1001/G Tips Gilson type in PP, vol. 50-1000 ul, blue colour, packing 1,000 pcs                         |
| 1001/G* Tips Gilson type in PP, vol. 50-1000 ul, blue colour, packing 1,000 pcs                        |
| 1001/G/250 PIPETTE TIPS 101-1000 UL BLUE GILSON TYPE UL-BAGS OF 1,000 PCS                              |
| 1001/G/CS Tips for micropipettes Gilson P500 P1000 type, PP, blue, 100-1000µl                          |
| 1001/G/SG Tips Gilson type in PP, vol. 50-1000 ul, blue colour, sterile in bags of 5 pcs               |
| 1001/G/SG/CS Tips Gilson type, in PP blue colour, vol. 50 - 100 ul, sterile                            |
| 1001/O Tips Oxford type in PP, vol. 101-1000ul, green colour, packing 1,000 pcs                        |
| 1001/O/SG Tips Oxford type in PP, vol. 101-1000ul, green colour, sterile in bags of 5 pcs              |
| 1001/OB Tips Oxford type in PP, vol. 101-1000ul, blue colour, packing 1,000 pcs                        |
| 1001/OB/SG Tips Oxford type in PP, vol. 101-1000ul, blue colour, sterile in bags of 5 pcs              |
| 1001/U Universal tips in PP, vol. 50-1000 ul, blue colour, packing 1,000 pcs                           |
| 1001/U/SG Universal tips in PP, vol. 50-1000 ul, blue colour, sterile in bags of 5 pcs                 |
| 1001/U/SG/CS Universal tips in PP, vol. 50-1000 ul, blue colour, sterile ind. wrapped                  |
| 1001/UN Universal tips in PP, vol. 50-1000 ul, neutral colour, graduated, bags of 1,000 pcs            |
| 1001/UN/SG Universal tips in PP, vol. 50-1000 ul, neutral col, sterile                                 |
| 1001/UN/SG/CS Universal tips in PP, vol. 50-1000ul, neutral, graduated, sterile                        |
| 1002/U Tips Eppendorf type in PP, 20-300ul graduated, neutral, packing 1,000 pcs                       |
| 1002/U/SG Tips Eppendorf type in PP, 20-300ul graduated, neutral, sterile                              |
| 1002/U/SG/CS Tips Eppendorf type in PP, 20-300ul, graduated, neutral, sterile                          |
| 1003* 1.5ml micro test tubes in PP, Eppendorf type, with cap,  |
| 1003/B 1.5ml micro test tubes in PP, Eppendorf type, without cap                                       |
| 1003/C 0.5ml micro test tubes in PE, Beckman type, with cap  |
| 1003/F 1.5ml micro test tubes PP, Eppendorf type, graduated, cap, DNA-DNasi-RNasi free                 |
| 1003/G 1.5ml micro test tubes in PP, Eppendorf type, graduated, with cap                               |
| 1003/G* 1.5ml micro test tubes in PP, Eppendorf type, graduated, with cap                              |
| 1003/G/500 1,5 micro test tube PP. eppendorf type.grad, bags 500 with cap. bags 500                    |
| 1003/G/SG 1.5ml micro test tubes in PP, Eppendorf type, graduated, sterile                             |
| 1003/HT 2ml micro test tubes in PP for Hyland-Travenol, without cap, Ø13 x 40 mm.                      |
| 1003/HT/250 2ml micro test tubes in PP for Hyland-Travenol, without cap                                |
| 1003/SCL 1.5 ml micro test tubes in PP, graduated, with SecureLock cap, DNase RNase DNA & pyrogen free |
| 1003/SG 1.5ml micro test tubes in PP, Eppendorf type, with cap, sterile                                |
| 1003/SG/100 MICRO T. TUBES EPPENDORF TYPE IN PP Ø10x40 MM VOL. 1.5 ML STERILE - BAGS OF 100 PCS        |
| 1003/SG/50 MICRO T. TUBES EPPENDORF TYPE IN PP Ø10x40 MM VOL. 1.5 ML IN BAGS OF 50 PCS - STERILE       |
| 1003/V 0.5ml micro test tubes in PP, Vitraton Akes type, with cap                                      |
| 1003/V* 0.5ml micro test tubes in PP, Vitraton Akes type, with cap                                     |
| 1005/S 10ml cylindrical test tubes in PS, without rim, graduated Ø16 x 100 mm.                         |
| 1006/MO 3ml cylindrical test tubes in PP, graduated, without rim, Ø12 x 55 mm                          |
| 1008/C Caps in PE Ø11 mm for test tubes for RIA art. 1014/C  |
| 1009/C/E 10ml conical test tubes in PS, with rim and label, graduated, Ø16 x 100 mm.                   |
| 1009/C/T 10ml conical test tubes in PS, with rim and cap, graduated, Ø16 x 100 mm.                     |
| 1009/C/T/CS 10ml conical test tubes in PS, with rim and with red cap, Ø16x100mm                        |

|  |
|--|
| 1009/C/T/SG 10ml conical test tubes in PS, rim and with red cap, Ø16 x 100 mm, sterile   |
| 1009/C/T/SG/CS 10ml conical test tubes in PS, with rim and red cap, Ø16x100 mm, sterile  |
| 1009/C/T/SGCS 10ml conical test tubes in PS, with rim and red cap, Ø16x100 mm, sterile   |
| 1009/C/TB 10ml conical test tubes in PS, with rim and white cap Ø16x100 mm graduated     |
| 1009/C/TB/E 10ml conical test tubes PS, rim, white capn label, Ø16x100 mm. Graduated     |
| 1009/C/TB/E/SG 10ml conical test tubes PS, rim, white cap, label graduated, sterile      |
| 1009/C/TBE/CS 10ml conical test tubes in PS, with rim, label and white cap, Ø16x100 mm   |
| 1009/C/TE 10ml conical test tubes in PS, with rim, label and cap, Ø16 x 100 mm.          |
| 1009/C/TE/2000 10ml conical test tubes in PS, with rim, label and cap, Ø16 x 100 mm.     |
| 1009/C/TE/CS 10ml conical test tubes in PS, with rim, label and cap, Ø16x100 mm          |
| 1009/C/TE/SG 10ml conical test tubes in PS, with rim, label and cap, Ø16x100 mm, sterile |
| 1009/C/TE/SG/CS 10ml conical test tubes in PS, with rim label cap, graduated             |
| 1009/C/TG 10ml conical test tubes PS, rim and with white cap Ø16x100 mm graduated        |
| 1009/C/TGE/SG 10ml conical test tubes PS, rim, label and yellow cap,Ø16x100mm, sterile   |
| 1009/C/TR 10ml conical test tubes in PS, with rim, graduated, Ø16x100 mm, red cap        |
| 1009/CTBESGCS 10ml conical test tubes PS, rim, white cap, label, graduated, sterile      |
| 1009/E 10ml cylindrical test tubes in PS, with rim, graduated, Ø16 x 100 mm, with label  |
| 1009/ESG 10ml cylindrical test tubes in PS, with rim, without cap, with label, sterile   |
| 1009/MO/E 10ml cylindrical test tubes in PP, with rim, graduated, with label             |
| 1009/MO/T 10ml cylindrical test tubes in PP, with rim, graduated, with cap               |
| 1009/MO/T/100 10ml cylindrical test tubes PP, with rim, graduated, Ø16x100 mm, cap       |
| 1009/MO/T/AL 10ml cylindrical test tubes in PP, with rim, graduated, Ø16 x 100 mm, cap   |
| 1009/MO/T/CS 10ml cylindrical test tubes PP, graduated, rim, red cap, ind. wrapped       |
| 1009/MO/T/SG 10ml cylindrical test tubes PP, Ø16x100mm, graduated, rim, sterile          |
| 1009/MO/TB 10ml cylindrical test tubes in PP, rim, graduated, Ø16x100mm, white cap       |
| 1009/MO/TB/E 10ml cylindrical test tubes in PP, rim and white cap, graduated, label      |
| 1009/MO/TB/E/SG 10ml cylindrical test tubes in PP, graduated, with rim, label            |
| 1009/MO/TBL/E/SG 10ml cylindrical test tubes in PP, graduated, with rim, label and cap   |
| 1009/MO/TBL/ESG 10ml cylindrical test tubes in PP, graduated, with rim, label and cap    |
| 1009/MO/TE 10ml cylindrical test tubes PP, with rim, graduated, Ø16x100mm, cap, label    |
| 1009/MO/TE/SG 10ml cylindrical test tubes in PP, graduated, rim, label, red cap sterile  |
| 1009/MO/TE/SG/C 10ml cylindrical test tubes PP, graduated, rim, label, cap sterile       |
| 1009/MO/TE/SG/CS 10ml cylindrical test tubes in PP, graduated, rim, label, cap, sterile  |
| 1009/MO/TG 10ml cylindrical test tubes in PP, rim, graduated, Ø16x100mm, yellow cap      |
| 1009/MO/TG/E/SG 10ml cylind test tubes PP with rim & label, Ø16x100 graduated            |
| 1009/MO/TGE2000 10ml cylindrical test tubes PP, rim, graduated, Ø16x100 mm, cap, label   |
| 1009/MO/TR 10ml cylindrical test tubes in PP, rim, graduated, Ø16x100 mm, with red cap   |
| 1009/MO/TRE2000 10ml cylindrical test tubes in PP, with rim, graduated, red cap, label   |
| 1009/MO/TV/E/SG 10ml cylind test tubes PP with rim & label, Ø16x100 graduated            |
| 1009/MOC/E 10ml conical test tubes in PP, with rim and label, graduated, Ø16 x 100 mm.   |
| 1009/MOC/T 10ml conical test tubes in PP, with rim and cap, graduated, Ø16 x 100 mm.     |

|   |
|---|
| 1009/MOC/T/SG 10ml conical test tubes in PP, graduated, Ø16x100mm, red cap, sterile                     |
| 1009/MOC/TB 10ml conical test tubes PP, rim and white cap, graduated, Ø16 x 100 mm.                     |
| 1009/MOC/TB/E 10ml conical test tubes PP, rim and white cap, graduated, Ø16x100mm.                      |
| 1009/MOC/TE 10ml conical test tubes in PP, rim, label and cap, graduated, Ø16x100 mm.                   |
| 1009/MOC/TE/SG 10ml conical test tubes PP, rim, label, cap, graduated, sterile                          |
| 1009/MOC/TE/SG/CS 10ml conical test tubes in PP, rim, label and cap, graduated, sterile                 |
| 1009/MOC/TR 10ml conical test tubes PP, with rim and inserted red cap, graduated.                       |
| 1009/MOC/TRE 10ml conical test tubes in PP, with rim, label and red cap, Ø16 x 100 mm                   |
| 1009/MOCTBESGCS 10ml conical test tubes in PP, graduated, rim, label, Ø16x100                           |
| 1009/MOCTESG CONIC. 10 ML STER. TEST TUBES IN PP 16x100-W/CAP AND LABEL                                 |
| 1009/MOCTESGCS 10ml conical test tubes in PP, with rim label cap, graduated, sterile                    |
| 1009/MOCTSG 10ml conical test tubes PP, graduated, Ø16x100mm, red cap, rim, sterile                     |
| 1009/MOTBESGCS 10ml cylind test tubes PP rim & label, graduated white cap, sterile                      |
| 1009/MOTBL/E/SG 10ml cylind test tubes PP with rim & label, Ø16x100 graduated                           |
| 1009/MOTBLESG 10ml cylindrical test tubes PP, graduated, rim, label white cap, sterile                  |
| 1009/MOTESG100 10ml cylindrical test tubes PP, graduated, rim, label, red cap sterile                   |
| 1009/MOTESGCS 10ml cylindrical test tubes PP, graduated, rim label cap, sterile                         |
| 1009/T 10ml cylindrical test tubes in PS, with rim, graduated, Ø16 x 100 mm, with cap                   |
| 1009/T/SG 10ml cylindrical test tubes in PS, graduated, rim and cap, Ø16x100 mm, sterile                |
| 1009/T/SG/CS 10ml cylindrical test tubes in PS, graduated, rim and cap Ø16x100, sterile                 |
| 1009/TA/E/SG/CS 10ml cylindrical test tubes PS graduated, label and light blue                          |
| 1009/TB 10ml cylindrical test tubes in PS, rim, graduated, Ø16x100 mm with white cap                    |
| 1009/TB/E 10ml cylindrical test tubes PS, rim, graduated, Ø16x100 mm, white cap, label                  |
| 1009/TB/E/RACK 10ml cylindrical test tubes PS, rim, graduated, white cap, label                         |
| 1009/TB/E/SG 10ml cylindrical test tubes in PS, graduated, with rim label white cap, Ø16x100mm, sterile |
| 1009/TB/E/SG/CS 10ml cylindrical test tubes in PS, graduated, label and white                           |
| 1009/TBE/CS 10ml cylindrical test tubes in PS, graduated, with rim label, Ø16x100 mm                    |
| 1009/TE 10ml cylindrical test tubes in PS, with rim, graduated, Ø16x100mm, cap, label                   |
| 1009/TE/CS 10ml cylindrical test tubes in PS, graduated, with rim label, Ø16x100 mm                     |
| 1009/TE/SG 10ml cylindrical test tubes in PS, graduated, with rim label and cap, sterile                |
| 1009/TE/SG/20 CYLINDRICAL TEST TUBES 10ML PS W/CAP AND LABEL STERILE                                    |
| 1009/TE/SG/AL 10ml cylindrical test tubes PS graduated, rim, label, tongue cap, sterile                 |
| 1009/TE/SG/CS 10ml cylindrical test tubes in PS, graduated, with rim label cap, sterile                 |
| 1009/TE/SG/EST 10ml cylindr. test tubes in PS graduated, rim, sterile label, cap, sterile               |
| 1009/TG/E/SG/CS 10ml cylindrical test tubes in PS graduated, label and yellow cap                       |
| 1009/TR 10ml cylindrical test tubes in PS, with rim, graduated, Ø16x100 mm, wit red cap                 |
| 1009/TR/E 10ml cylindrical test tubes in PS, with rim, graduated, with label, red cap                   |
| 1009/MO/TR/ESGCS 10ml cylindrical test tubes PP graduated, label, cap ind. Wrapped                      |
| 1009/MOCTESGCS 10ml cylindrical test tubes in PP graduated, label and cap                               |
| 1009/MOTESG100 10ml cylindri. test tube in PP Ø16x100 graduated, rim, cap label, sterile                |
| 101* Petri dishes Ø 90 mm, without triple vents, in PS aseptic  |
| 101/5 petri dishes 90mm w/out vents in PS 5 pcs/bag   |

|  |
|--|
| 101/A Petri dishes Ø90mm, PS, without triple vents, ASEPTIC                              |
| 101/AN Petri dishes Ø 90 mm, without triple vents, in PS aseptic                         |
| 101/B Petri dishes Ø90mm, PS, without triple vents, ASEPTIC                              |
| 101/CS PETRI DISHES IN PS,DIAM.90MM- STERILIZED-IN D.WRAPPED                             |
| 101/SG Petri dishes Ø 90 mm, without triple vents, in PS sterile R                       |
| 101/SG* Petri dishes Ø 90 mm, without triple vents, in PS sterile R                      |
| 101/SG/AN Petri dishes Ø 90 mm, without triple vents, in PS sterile R                    |
| 101/SG/B Petri dishes Ø90, PS, without triple vents, sterile                             |
| 1010/E 3ml cylindrical test tubes in PS, graduated, without rim, Ø12 x 55 mm, with label |
| 1010/MO/E 3ml cylindrical test tubes in PP, graduated, without rim, Ø12x55mm, label      |
| 1010/MO/T 3ml cylindrical test tubes in PP, graduated, without rim, Ø12 x 55 mm, cap     |
| 1010/MO/TE 3ml cylindrical test tubes PP, graduated, no rim, Ø12x55 mm, cap and label    |
| 1010/MO/TE/SG 3ml cylindrical test tubes PP, graduated, cap label, no rim, sterile       |
| 1010/SB Tips Gilson Diamond type, PP, 2-200µ   |
| 1010/T 3ml cylindrical test tubes in PS, graduated, without rim, Ø12 x 55 mm, with cap   |
| 1010/TE 3ml cylindrical test tubes in PS, graduated, no rim, Ø12x55 mm, cap and label    |
| 1010/TE/SG 3ml cylindrical test tubes in PS, graduated, with cap label, no rim, sterile  |
| 1011/E 18ml faeces containers in PS, with pressure cap and spoon, Ø22x63 mm, label       |
| 1011/E/50 18ml faeces containers in PS, with pressure cap and spoon, Ø22x63mm, label     |
| 1011/E/AST 18ml faeces containers PS, with pressure cap and spoon, Ø22x63mm, label       |
| 1011/E/SG 18ml faeces containers PS, with pressure cap and spoon, label, sterile         |
| 1011/E/SG/CS 18ml faeces containers in PS, with pressure cap and spoon, label, sterile   |
| 1011/SG 18ml faeces containers in PS, with pressure cap and spoon, Ø22x63mm, sterile     |
| 1011/SG/CS 18ml faeces containers PS, with pressure cap and spoon, sterile               |
| 10110/16 SEDI-RATE ESR System Graduated pipette + test tube with 0.4 ml of NA Citrate    |
| 10110/75 Erythrocyte sedimentation rate sedi-rate system with sodium citrate in 13x75 tt |
| 10110/P Disposable pipettes for ESR, in PS, graduated, Ø4,55x230mm                       |
| 10110/PR test tube 0,2 NA citrate  |
| 1012/SG 18ml specimen containers, in PS, with pressure cap, Ø22 x 63 mm, sterile         |
| 1014/C 3ml cylindrical test tubes for RIA, in PS, graduated at 2ml, Ø11 x 70 mm          |
| 1014/C/T 3ml cylindrical test tubes for RIA, in PS, Ø11x70 mm, with not assembled cap    |
| 1014/C+1008/C Cylindrical test tubes 11x70mm for RIA with not assembled cap              |
| 1014+1128 4ml cylindrical test tubes for RIA, PS, graduated + stoppers with tongues PE   |
| 1015* Cuvettes for Spectrophotometer in PS Macro Type 10X10X45 mm. 10 x 10 x 45 mm       |
| 1015/K Cuvettes for spectrophotometer MACRO type, PS, 2-4ml                              |
| 1015/SG Cuvettes for spectrophotometer MACRO type 4.5 ml, PS, sterile                    |
| 10150/E 10ml test tubes with screw cap and self-standing base, in PP, graduated, label   |
| 10150/SG 10ml test tubes with screw cap and self-standing base, PP, graduated, sterile   |
| 10150/SG/CS 10ml test tubes with screw cap and self-standing base, PP, sterile           |
| 1016* Cuvettes for spectrophotometer SEMI-MICRO type, 2.5ml, in PS, 10x4x45 mm           |
| 10160/E 5ml test tubes with screw cap and self-standing base, in PP, graduated, label    |
| 10160/SG 5ml test tube in PP with screw cap and selfstanding base, graduated, sterile    |
| 10160/SG/CS 5ml test tube in PP with screw cap and selfstanding base, sterile            |
| 10170/SG 5 ml cylindrical test tubes PP, blue screw cap, not graduated, Ø12x75, sterile  |
| 10170/SG/CS 5 ml cylindrical test tubes in PP, blue screw cap, not graduated, sterile    |

|   |
|---|
| 1018/MO 5ml cylindrical test tubes in PP, with rim, graduated, Ø12 x 86 mm.                 |
| 10180/SG 10ml test tubes in PP with self-satnding base, assembled Ø16x100, sterile          |
| 10180/SG/CS 10ml test tubes in PP with self-satnding base, assembled, Ø16x100, sterile      |
| 1022/5000 Technicon sample cups 1.5 ml, in PS, Ø13.80 x 22.60 mm 5000 pieces for box        |
| 1022/V Centrifichem sample cups 2 ml, in PS, Ø16 x 24 mm                                    |
| 1023/K/AN Technicon sample cups 4 ml, in PS, Ø17.26 x 37.90 mm                              |
| 1024/V Centrifichem sample cup 0.25ml in PS, Ø14 x 16 mm                                    |
| 1025/B 5ml flat bottom test tubes in PS, graduated, with rim, Ø16 x 50 mm.                  |
| 1025/MO 5ml flat bottom test tubes in PP, graduated, with rim, Ø16 x 60 mm.                 |
| 1025/MO/B 5ml flat bottom test tubes in PP, graduated, with rim, Ø16 x 50 mm.               |
| 1025/U Universal tips in PP, vol. 50-1,250 ul, graduated, neutral, bags of 500 pcs          |
| 1025/U/SG Universal tips in PP, vol. 50-1,250 ul, graduated, neutral,sterile, bags of 5 pcs |
| 1025/U/SG/CS Universal tips in PP, vol. 50-1,250 ul, graduated, neutral, sterile            |
| 1027 ARANCIO Stoppers closed at the bottom in PE for test tubes Ø16 mm, orange              |
| 1027 NERO Stoppers closed at the bottom in PE for test tubes Ø16 mm, colour black           |
| 1027 NERO* Stoppers closed at the bottom in PE for test tubes Ø16 mm, colour black          |
| 1027 ROSA Stoppers closed at the bottom in PE for test tubes Ø16 mm, colour pink            |
| 1027 ROSA* Stoppers closed at the bottom in PE for test tubes Ø16 mm, colour pink           |
| 1027* Stoppers closed at the bottom in PE for test tubes Ø16 mm, colour orange              |
| 1027.01 Stoppers closed at the bottom in PE for test tubes Ø16 mm, colour neutral           |
| 1027.01* Stoppers closed at the bottom in PE for test tubes Ø16 mm, colour neutral          |
| 1027.02 Stoppers closed at the bottom in PE for test tubes Ø16 mm, colour white             |
| 1027.02* Stoppers closed at the bottom in PE for test tubes Ø16 mm, colour white            |
| 1027.03 Stoppers closed at the bottom in PE for test tubes Ø16 mm, colour blue              |
| 1027.03* Stoppers closed at the bottom in PE for test tubes Ø16 mm, colour blue             |
| 1027.04 Stoppers closed at the bottom in PE for test tubes Ø16 mm, colour yellow            |
| 1027.04* Stoppers closed at the bottom in PE for test tubes Ø16 mm, colour yellow           |
| 1027.05 Stoppers closed at the bottom in PE for test tubes Ø16 mm, colour red               |
| 1027.05* Stoppers closed at the bottom in PE for test tubes Ø16 mm, colour red              |
| 1027.06 Stoppers closed at the bottom in PE for test tubes Ø16 mm, colour green             |
| 1027.06* Stoppers closed at the bottom in PE for test tubes Ø16 mm, colour green            |
| 1028 NERO TT CAPS BLACK Ø12 MM HIGH GRIP - CLOSE BOTTOM                                     |
| 1028 ROSA Stoppers closed at the bottom in PE for test tubes Ø12 mm, colour pink            |
| 1028 ROSA* Stoppers closed at the bottom in PE for test tubes Ø12 mm, colour pink           |
| 1028* Ø HIGH GRIP - ORANGE CAP  |
| 1028.01 Stoppers closed at the bottom in PE for test tubes Ø12 mm, colour neutral           |
| 1028.01* Stoppers closed at the bottom in PE for test tubes Ø12 mm, colour neutral          |
| 1028.02 Stoppers closed at the bottom in PE for test tubes Ø12 mm, colour white             |
| 1028.02* Stoppers closed at the bottom in PE for test tubes Ø12 mm, colour white            |
| 1028.03 Stoppers closed at the bottom in PE for test tubes Ø12 mm, colour blue              |
| 1028.03* Stoppers closed at the bottom in PE for test tubes Ø12 mm, colour blue             |
| 1028.04 Stoppers closed at the bottom in PE for test tubes Ø12 mm, colour yellow            |
| 1028.04* Stoppers closed at the bottom in PE for test tubes Ø12 mm, colour yellow           |

|  |
|--|
| 1028.05 Stoppers closed at the bottom in PE for test tubes Ø12 mm, colour red          |
| 1028.05* Stoppers closed at the bottom in PE for test tubes Ø12 mm, colour red         |
| 1028.06 Stoppers closed at the bottom in PE for test tubes Ø12 mm, colour green        |
| 1028.06* Stoppers closed at the bottom in PE for test tubes Ø12 mm, colour green       |
| 1028/SG Stoppers closed at the bottom steril PE, test tubes Ø12 mm, colour light blue  |
| 1028/SG/01 Stoppers closed at the bottom steril PE, test tubes Ø12 mm, neutral colour  |
| 1028/SG/02 Stoppers closed at the bottom steril PE, test tubes Ø12 mm, white colour    |
| 1028/SG/03 Stoppers closed at the bottom steril PE, test tubes Ø12 mm, blue colour     |
| 1028/SG/04 Stoppers closed at the bottom steril PE, test tubes Ø12 mm, color yellow    |
| 1028/SG/05 Stoppers closed at the bottom steril PE, test tubes Ø12 mm, color red       |
| 1028/SG/06 Stoppers closed at the bottom steril PE, test tubes Ø12 mm, color green     |
| 1029 NERO Stoppers closed at the bottom in PE for test tubes Ø13 mm, black colour      |
| 1029 NERO* Stoppers closed at the bottom in PE for test tubes Ø13 mm, black colour     |
| 1029 ROSA Stoppers closed at the bottom in PE for test tubes Ø13 mm, pink colour       |
| 1029 ROSA* Stoppers closed at the bottom in PE for test tubes Ø13 mm, pink colour      |
| 1029* Stoppers closed at the bottom in PE for test tubes Ø13 mm, black colour          |
| 1029.01 Stoppers closed at the bottom in PE for test tubes Ø13 mm, neutral colour      |
| 1029.01* Stoppers closed at the bottom in PE for test tubes Ø13 mm, neutral colour     |
| 1029.02 Stoppers closed at the bottom in PE for test tubes Ø13 mm, white colour        |
| 1029.02* Stoppers closed at the bottom in PE for test tubes Ø13 mm, white colour       |
| 1029.03 Stoppers closed at the bottom in PE for test tubes Ø13 mm, blue colour         |
| 1029.03* Stoppers closed at the bottom in PE for test tubes Ø13 mm, blue colour        |
| 1029.04 Stoppers closed at the bottom in PE for test tubes Ø13 mm, yellow colour       |
| 1029.04* Stoppers closed at the bottom in PE for test tubes Ø13 mm, yellow colour      |
| 1029.05 Stoppers closed at the bottom in PE for test tubes Ø13 mm, red colour          |
| 1029.05* Stoppers closed at the bottom in PE for test tubes Ø13 mm, red colour         |
| 1029.06 Stoppers closed at the bottom in PE for test tubes Ø13 mm, green colour        |
| 1029.06* Stoppers closed at the bottom in PE for test tubes Ø13 mm, green colour       |
| 1030/E 130ml urine containers in PS, with pressure cap, graduated, Ø60 x 73 mm, label  |
| 1030/E/CS 130ml urine containers in PS, pressure cap, graduated, label Ø60x73mm        |
| 1030/E/SG 130ml urine containers in PS, pressure cap, graduated, label, sterile        |
| 1030/E/TS 130ml urine containers in PS, pressure cap, graduated, label Ø60x73 mm       |
| 1030/MO 130ml urine containers in PP, with pressure cap, graduated, Ø60 x 73 mm        |
| 1030/MO/E 130ml urine containers PP, with pressure cap, graduated, Ø 60x73mm, label    |
| 1030/MO/E/SG 130ml urine containers in PP, with pressure cap, graduated, label         |
| 1030/MO/SG 130ml urine containers in PP, pressure cap, graduated, Ø60x73 mm, sterile   |
| 1030/MO/T 130ml urine containers PP, inserted pressure cap, graduated, Ø60x73mm        |
| 1030/R 130ml urine containers in PS, pressure cap red colour graduated, Ø60x73mm       |
| 1030/S 130ml urine containers in PS, without cap, graduated, Ø60 x 73 mm               |
| 1030/SG 130ml urine containers in PS, with pressure cap, graduated, Ø60x73 mm, sterile |
| 1030/T 130ml urine containers PS, with inserted pressure cap, graduated, Ø60 x 73 mm   |

|   |
|---|
| 1030/TS Graduated urine containers 130ml, PS, pressure cap                                  |
| 1031/500+1017 12ml urine test tubes wide mouth, PS, cap and label inserted                  |
| 1031/CS 12ml urine test tubes wide mouth, in PS, with cap, individually wrapped             |
| 1031/CS/PI 12ml urine test tubes in PS, graduated, Ø17x105mm, hygienic cap                  |
| 1031/E 12ml urine test tubes wide mouth, in PS, with cap label, graduated, Ø17 x 105 mm     |
| 1031/E/500 12ml urine test tubes wide mouth, in PS, with cap label, box of 500 pcs          |
| 1031/E/CS 12ml urine test tubes wide mouth, in PS, with cap, label, individually wrapped    |
| 1031/E/S 12ml urine test tubes wide mouth, in PS, with cap, label                           |
| 1031/E/SG/CS 12ml urine test tubes wide mouth, PS, cap and label, grad, sterile             |
| 1031/E/SG/CS/PI 12ml urine test tubes wide mouth, PS, cap and label, grad, sterile          |
| 1031/G 12ml urine test tubes wide mouth, in PS, yellow cap, graduated, Ø17x105 mm           |
| 1031/S 12ml urine test tubes wide mouth, in PS, without cap, graduated, Ø17 x 105 mm        |
| 1031/S/1500 12ml urine test tubes wide mouth PS, graduated, Ø17x105mm without cap           |
| 1031/SG/CS 12ml urine test tubes wide mouth, in PS, vap, grad., Ø17x105mm, sterile          |
| 1031/SG/CS/PI 12ml urine test tubes, in PS, graduat. Ø17x105, cap hygienic sterile          |
| 1031/T 12ml urine test tubes wide mouth PS, graduated, Ø17x105mm with cap                   |
| 1031/TE 12ml urine test tubes wide mouth, PS, with inserted cap, label, graduated           |
| 1031/TE/SG 12ml urine test tubes wide mouth, PS, with inserted cap, label, sterile          |
| 1034.01 Caps in PE for urine test tube wide mouth art. 1031/S colour red                    |
| 1034.02 Caps in PE for urine test tube wide mouth art. 1031/S colour yellow                 |
| 1034/R Caps in PE for urine test tube wide mouth art. 1031/S colour red                     |
| 1035/E 5ml flat bottom test tubes in PS, graduated, with rim and label, Ø16 x 60 mm.        |
| 1035/MO/E 5ml flat bottom test tubes in PP, graduated, with rim and label, Ø16 x 60 mm.     |
| 1035/MO/T 5ml flat bottom test tubes in PP, graduated, with rim and cap, Ø16 x 60 mm.       |
| 1035/MO/TE 5ml flat bottom test tubes in PP, with rim, graduated, cap and label             |
| 1035/MO/TE/SG 5ml flat bottom test tubes in PP, rim cap and label, graduated, sterile       |
| 1035/T 5ml flat bottom test tubes in PS, graduated, with rim and cap, Ø16 x 60 mm.          |
| 1035/TE 5ml flat bottom test tubes in PS, rim, graduated, with cap and label, Ø16x60 mm.    |
| 1035/TE/SG 5ml flat bottom test tubes in PS, rim cap and label, graduated, sterile          |
| 10351/E 50ml conical test tubes in PP, with screw cap, graduated, graduated, sterile, label |
| 10351/E/SG 50ml conical test tubes in PP, with screw cap, graduated, sterile, label         |
| 10351/P 50ml conical test tubes in PP, with screw cap not assembled, graduated              |
| 10351/R 50ml conical test tubes in PP, with red screw cap, graduated, Ø30 x 115 mm          |
| 10351/S 50ml conical test tubes in PP, light blue screw cap not ins., graduated             |
| 10351/SG 50ml conical test tubes in PP, with screw cap, graduated, sterile                  |
| 10351/SG/25 CONICAL TEST TUBES IN PP 30X115 MM - 50 ML SCREW CAP, STER                      |
| 10351/SG/50/B CONICAL TT IN PP-50 ML - BLUE CAP SCREW CAP, STER.                            |
| 10351/SG/500 50ml conical test tube PP with screw cap, graduated, sterile                   |
| 10351/SG/CS 50ml conical test tubes in PP, with screw cap, graduated, sterile               |
| 10351/SG/CS/500 50ml conical test tube PP with screw cap, graduated, sterile                |
| 10351/TA/SG 50ml conical test tubes in PP, light blue screw cap graduated, sterile          |
| 10352/B 15ml conical test tubes in PP, with blue screw cap, graduated, Ø17 x 120 mm.        |

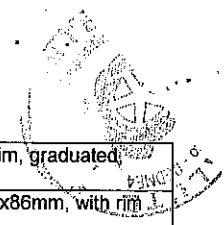

|   |
|---|
| 10352/E CONICAL TT IN PP 17X120MM 15ML SCREW CAP - BAGS OF 100 PCS                        |
| 10352/E/SG 15ml conical test tubes in PP, with screw cap and label graduated, sterile     |
| 10352/R 15ml conical test tubes in PP, with red screw cap, graduated, Ø17 x 120 mm.       |
| 10352/SG 15ml conical test tubes in PP, with screw cap, graduated, sterile                |
| 10352/SG/100 CONICAL TEST TUBES IN PP 17X120MM- 15 ML - SCREW CAP, STERILE                |
| 10352/SG/50/B CONICAL TT PP 17X120 - 50ML 50 PCS/BOX - BLUE CAP CAP, STERILE              |
| 10352/SG/CS 15ml conical test tubes in PP, with screw cap, graduated, sterile             |
| 10361/B 10ml cylindrical test tubes in PS, with white screw cap, Ø16 x 100 mm.            |
| 10361/E CYL. T.TUBES W/SCREW CAP IN PS DIAM. VOL.10 ML WITH LABEL                         |
| 10361/E/SG 10ml cylindrical test tubes in PS, with screw cap, Ø16 x 100 mm., sterile      |
| 10361/MO 10ml cylindrical test tubes in PP, with screw cap, Ø16 x 100 mm.                 |
| 10361/MO/S 10ml cylindrical test tubes in PP, without cap, Ø16x100mm not graduated        |
| 10361/MO/SG 10ml cylindrical test tubes in PP, with screw cap, Ø16 x 100 mm., sterile     |
| 10361/MO/SG/CS 10ml cylindrical test tubes in PP, with screw cap, Ø16x100mm, sterile      |
| 10361/MO/SG/TG 10ml cylindrical test tubes in PP, with yellow screw cap, sterile          |
| 10361/MO/TB/500 10ml cylindrical test tube PP, white screw cap not assembled,             |
| 10361/P 10ml cylindrical test tubes in PS, with screw cap not assembled, Ø16 x 100 mm.    |
| 10361/R 10ml cylindrical test tubes PS , red screw cap not assembled, Ø16 x 100 mm.       |
| 10361/S 10ml cylindrical test tubes in PS. screw cap not mounted                          |
| 10361/SG 10ml cylindrical test tubes in PS, with screw cap, Ø16 x 100 mm., sterile        |
| 10361/SG/150 10ml cylindrical test tubes in PS, screw cap, Ø16x100mm sterile              |
| 10361/SG/20 CYLINDRICAL TT 10 ML SCREW CAP 16X100 PS STERILE 20 PCS/BAG                   |
| 10361/SG/25 10ml cylindrical test tubes in PS, screw cap, Ø16x100mm sterile               |
| 10361/SG/CS 10ml cylindrical test tubes in PS, with screw cap, Ø16x100 mm sterile         |
| 10361/SG/CS/100 10ml cylindrical test tubes in PS, with screw cap, 16x100 mm              |
| 10361/TA/SG 10ml cylindrical test tube PS, light blue screw cap, Ø16 x 100 mm., sterile   |
| 10362/MO 15ml cylindrical test tubes in PP, with screw cap, Ø16x120 mm Ø16x120mm          |
| 10362/MO/SG 15ml cylindrical test tubes PP,screw cap, Ø16x120 mm, sterile                 |
| 10362/MO/SG/CS 15ml cylindrical test tubes in PP, with screw cap, Ø16x120mm, sterile      |
| 10362/P 15ml cylindrical test tubes in PS, with screw cap not assembled, Ø16 x 120 mm.    |
| 10362/SG 15ml cylindrical test tubes in PS, with screw cap, Ø16 x 120 mm., sterile        |
| 10362/SG/CS 15ml cylindrical test tubes in PS, with screw cap, Ø16x120mm, sterile         |
| 10362/TA/SG 15ml cylindrical test tubes in PS, with screw cap, Ø16x120 mm sterile         |
| 10363/P 20ml cylindrical test tubes in PS, with screw cap not assembled, Ø16 x 150 mm.    |
| 10363/R 20ml cylindrical test tubes in PS, with red screw cap, Ø16 X 150 mm               |
| 10363/SG 20ml cylindrical test tubes in PS, with screw cap, Ø16 x 150 mm., sterile        |
| 10363/SG/CS 20ml cylindrical test tubes in PS, with screw cap, sterile ind wrapped        |
| 10363/TA/SG 20ml cylindrical test tube in PS,light blue screw cap, Ø16 x 150 mm., sterile |
| 10363/TG/SG 20ml cylindrical test tube in PS, yellow screw cap, Ø16 x 150 mm., sterile    |
| 1038/E 5ml cylindrical test tubes in PS, with rim, graduated, Ø12 x 86 mm, with label     |
| 1038/MO/E 5ml cylindrical test tubes in PP, with rim, graduated, Ø12 x 86 mm, with label  |

|   |
|---|
| 1038/MO/T 5ml cylindrical test tubes in PP, with rim, graduated, Ø12 x 86 mm, with cap  |
| 1038/MO/T/100 5ml cylindrical test tubes PP Ø12x86mm, with rim and cap, graduated       |
| 1038/MO/TE/SG 5ml cylindrical test tubes in PP, rim, cap, graduated, Ø12x86 mm, sterile |
| 1038/MO/TE 5ml cylindrical test tubes PP, rim, graduated, Ø12x86 mm, cap and label      |
| 1038/MO/T/SG 5ml cylindrical test tubes in PP, rim, cap and label, graduated sterile    |
| 1038/MO/TG/E/SG 5ml cylindrical test tubes, in PP, with rim, yellow cap and             |
| 1038/MO/TN 5ML CYLINDRICAL TT IN PP 12X86 GRADUATED - CAP NOT INSERTED                  |
| 1038/T 5ml cylindrical test tubes in PS, with rim, graduated, Ø12 x 86 mm, with cap     |
| 1038/TE 5ml cylindrical test tubes in PS, with rim, graduated, Ø12x86 mm,cap and label  |
| 1038/TE/SG 5ml cylindrical test tubes in PS, rim, cap and label, graduated, sterile     |
| 1038/TG/E/SG 5ml cylindrical test tubes in PS, rim, yellow cap label graduated, sterile |
| 1038/TR/E 5ml cylindrical test tubes in PS,rim, graduated, Ø12x86 mm, red cap and label |
| 1040/P 120ml urine containers in PS, with self-adhesive lid, graduated, Ø73 x 66        |
| 1040/P/S 120 ml urine containers in PS, graduated, Ø73 x 66 mm, without lid             |
| 1040/S 120ml urine containers in PP, without self-adhesive lid, not graduated, Ø73 x 66 |
| 1041/E 30ml containers in PS, with pressure cap, Ø35 x 41 mm, with label                |
| 1041/S 30ml containers in PS, without cap, Ø35 x 41 mm                                  |
| 1041/SG 30ml containers in PS, with white pressure cap, Ø35 x 41 mm, sterile            |
| 1041/T 30ml containers in PS, with cap, Ø35 x 41 mm                                     |
| 10450/SG 14ml test tube with 2 position closure cap, PS, graduated, Ø17x100 mm, sterile |
| 10450/SG/CS 14ml test tube with 2 position closure cap, PS, graduated, sterile          |
| 10470/SG 5ml test tubes with 2 position closure cap, in PS, graduated, sterile          |
| 10470/SG/25 5ml test tubes, PS, 2 position closure cap, graduated, sterile              |
| 10470/SG/CS 5ml test tubes with 2 position closure cap, in PS, graduated, sterile       |
| 1050/E 150ml urine containers in PS, with pressure cap, graduated, Ø60 x 73 mm, label   |
| 1050/E/SG 150ml urine containers in PS, pressure cap, graduated, label, sterile         |
| 1050/S 150ml urine containers in PS, without cap, graduated, Ø60 x 73 mm                |
| 1050/SG 150ml urine containers in PS, with pressure cap, graduated, Ø60x73 mm, sterile  |
| 1050/T 150ml urine containers PS, with inserted pressure cap, graduated, Ø60 x 73 mm    |
| 1050/TS 150ml urine containers PS, with red pressure cap, graduated, sterile            |
| 1051/E 60ml sputum containers, in PS, with pressure cap, Ø60 x 34 mm, with label        |
| 1051/E/SG 60ml sputum containers, in PS, with pressure cap, Ø60x34 mm, sterile, label   |
| 1051/E/SG/CS 60ml sputum containers, in PS, pressure cap, label, Ø60x34mm, sterile      |
| 1051/S 60ml sputum containers, in PS, without cap, Ø60 x 34 mm                          |
| 1051/S/CS 60ml sputum containers, in PS, without cap, Ø60x34mm individually wrapped     |
| 1051/S/SG/CS 60ml sputum containers, in PS, no cap, Ø60x34mm, sterile ind wrapped       |
| 1051/SG 60ml sputum containers, in PS, with pressure cap, Ø60 x 34 mm, sterile          |
| 1051/SG/CS 60ml sputum containers, PS, pressure cap, Ø60x34mm, sterile ind. Wrapped     |
| 1051/T 60ml sputum containers, in PS, with cap, Ø60 x 34 mm                             |
| 1061/S 35ml containers in PS, without cap, Ø35 x 61 mm                                  |
| 1061/SG 35ml containers in PS, with white pressure cap, Ø35 x 61 mm, sterile            |
| 1061/SG/CS 35ml containers PS, white pressure cap, Ø35 x 61 mm, sterile, ind. wrapped   |
| 1070/E 7ml containers "bijou" type, in PS, Ø20 x 50 mm, with screw cap and label        |

|  |
|--|
| 1070/E/SG 7ml containers "bijou" type, in PS, Ø20x50 mm, screw cap and label, sterile              |
| 1070/SG 7ml containers "bijou" type, in PS, Ø20 x 50 mm, with white screw cap, sterile             |
| 1075/100 5ml cylindrical test tubes in PS, not graduated, without rim, Ø12 x 75 mm                 |
| 1075/250 5ml cylindrical test tubes PS not graduated, no rim, Ø12 x 75 mm                          |
| 1075/C 4.5 ml conical test tubes in PS, Ø12x75mm, not graduated without rim                        |
| 1075/C/T 4.5 ml conical test tubes in PS, Ø12x75mm, not graduated without rim                      |
| 1075/C/T/SG 4.5 ml conical test tubes in PS, Ø12x75mm, not graduated, with cap, sterile            |
| 1075/E 5ml cylindrical test tubes in PS, not graduated, no rim, Ø12 x 75 mm, with label            |
| 1075/MO 5ml cylindrical test tubes in PP, not graduated, without rim, Ø12 x 75 mm                  |
| 1075/MO/100 5ml cylindrical test tubes in PP, not graduated, without rim, Ø12 x 75 mm              |
| 1075/MO/250 5ml cylindrical test tubes PP not graduated, without rim, Ø12 x 75 mm                  |
| 1075/MO/SG 5ml cylindrical test tubes PP, 5ml, Ø12x75mm, Sorvall type, no rim, sterile R           |
| 1075/MO/T CYL. TT 5 ML 12X75 PP SORVALL TYPE W/CAP - WITHOUT RIM                                   |
| 1075/MO/T/SG 5ml cylindrical test tubes in PP, Ø12x75 mm, no rim, with red cap, sterile            |
| 1075/MO/TE CYL. TT 5 ML 12X75 PP SORVALL TYPE W/CAP - WITHOUT RIM                                  |
| 1075/MOC 4.5 ml conical test tubes in PP, Ø12x75mm, not graduated without rim                      |
| 1075/S 5ml cylindrical test tubes in PS, not graduated, without rim Ø12x75 mm                      |
| 1075/SG 5ml cylindrical test tubes PS, 5ml, Ø12x75mm, Sorvall type, no rim, sterile R              |
| 1075/SG/50 5ml cylindrical test tubes PS, 5ml, Ø12x75mm, Sorvall type, no rim, sterile             |
| 1075/SG/CS 5ml cylindrical test tubes PS, not graduated, without rim, Ø12x75mm, sterile            |
| 1075/T 5ml cylindrical test tubes in PS, not graduated, without rim, Ø12x75 mm, cap                |
| 1075/T/SG 5ml cylindrical test tubes PS, Sorvall type, no rim, cap, Ø12x75 mm, sterile             |
| 1075/TE 5ml cylindrical test tubes in PS, not graduated, no rim, Ø12x75mm, cap label               |
| 1075+1128 5ml cylindrical test tubes PS not graduated, Ø12x75 mm, cap not inserted                 |
| 1075+1128.02 5ml cylindrical test tubes PS not graduated, white cap not inserted                   |
| 1081/CS 150ml urine containers in PS, with screw cap, graduated, Ø60x83mm                          |
| 1081/E 150ml urine containers in PS, with screw cap, graduated, Ø60 x 83 mm, label                 |
| 1081/T 150ml urine containers in PS, assembled screw cap, graduated, Ø60 x 83 mm                   |
| 10831/P Laboratory spatula 150 mm, spatula/spatula type  |
| 10831/SG Laboratory spatulas in PS type spatula+spatula 150 mm sterile                             |
| 10831/SG/CS Laboratory spatulas in PS, type spatula+spatula, 150 mm, sterile                       |
| 10832/P Laboratory spatula 180 mm, spatula/spatula type  |
| 10832/SG Laboratory spatula 180 mm, spatula/spatula type, sterile                                  |
| 10832/SG/CS Laboratory spatulas, in high impact PS, length 180mm, sterile ind. wrapped             |
| 10833/P Laboratory spatula 180 mm, spatula/spoon type  |
| 10833/SG Laboratory spatula 180 mm, spatula/spoon type, sterile                                    |
| 10833/SG/CS Laboratory spatulas, high impact PS, 180mm, type spatula /spoon, sterile               |
| 10834/P Laboratory spatula 210 mm, spatula/spoon type  |
| 10834/SG Laboratory spatulas, high impact PS, 210mm, spatula-spoon type, sterile                   |
| 10834/SG/CS Laboratory spatulas, in PS, 210mm, spatula-spoon, sterile ind. wrapped                 |
| 1091/E 150ml urine containers in PS, screw cap, graduated, label, Ø60x83 mm, sterile               |
| 1103/SCL 0.5ml micro test tubes PP, graduated, with SecureLock cap, DNase RNase DNA & pyrogen free |
| 1120/N Square petri dishes 120x120 mm with triple vents, in PS,                                    |
| 1127 ROSA Stoppers with tongues in PE for test tubes Ø16 mm, colour pink                           |

|  |
|--|
| 1127 ROSA* Stoppers with tongues in PE for test tubes Ø16 mm, colour pink            |
| 1127* TEST TUBES CAPS DIAM.16-W/TONGUES-LIGHT BLUE                                   |
| 1127.01 Stoppers with tongues in PE for test tubes Ø16 mm, colour neutral            |
| 1127.01* Stoppers with tongues in PE for test tubes Ø16 mm, colour neutral           |
| 1127.02 Stoppers with tongues in PE for test tubes Ø16 mm, colour white              |
| 1127.02* Stoppers with tongues in PE for test tubes Ø16 mm, colour white             |
| 1127.03 Stoppers with tongues in PE for test tubes Ø16 mm, colour blue               |
| 1127.03* Stoppers with tongues in PE for test tubes Ø16 mm, colour blue              |
| 1127.04 Stoppers with tongues in PE for test tubes Ø16 mm, colour yellow             |
| 1127.04* Stoppers with tongues in PE for test tubes Ø16 mm, colour yellow            |
| 1127.05 Stoppers with tongues in PE for test tubes Ø16 mm, colour red                |
| 1127.05* Stoppers with tongues in PE for test tubes Ø16 mm, colour red               |
| 1127.06 Stoppers with tongues in PE for test tubes Ø16 mm, colour green              |
| 1127.06* Stoppers with tongues in PE for test tubes Ø16 mm, colour green             |
| 1127/SG Stoppers with tongues in PE steril, for test tubes Ø16 mm, colour light blue |
| 1127/SG/01 Stoppers with tongues in PE steril, for test tubes Ø16 mm, colour neutral |
| 1127/SG/02 Stoppers with tongues in PE steril, for test tubes Ø16 mm, white color    |
| 1127/SG/03 Stoppers with tongues in PE steril, for test tubes Ø16 mm, color blue     |
| 1127/SG/04 Stoppers with tongues in PE steril, for test tubes Ø16 mm, color yellow   |
| 1127/SG/05 Stoppers with tongues in PE steril, for test tubes Ø16 mm, color red      |
| 1127/SG/06 Stoppers with tongues in PE steril, for test tubes Ø16 mm, color green    |
| 1128 ROSA Stoppers with tongues in PE for test tubes Ø12 mm, colour pink             |
| 1128 ROSA* Stoppers with tongues in PE for test tubes Ø12 mm, colour pink            |
| 1128* TEST TUBES CAPS DIAM.12 W/TONGUES-LIGHT BLUE                                   |
| 1128.01 Stoppers with tongues in PE for test tubes Ø12 mm, colour neutral            |
| 1128.01* Stoppers with tongues in PE for test tubes Ø12 mm, colour neutral           |
| 1128.02 Stoppers with tongues in PE for test tubes Ø12 mm, colour white              |
| 1128.02* Stoppers with tongues in PE for test tubes Ø12 mm, colour white             |
| 1128.03 Stoppers with tongues in PE for test tubes Ø12 mm, colour blue               |
| 1128.03* Stoppers with tongues in PE for test tubes Ø12 mm, colour blue              |
| 1128.04 Stoppers with tongues in PE for test tubes Ø12 mm, colour yellow             |
| 1128.04* Stoppers with tongues in PE for test tubes Ø12 mm, colour yellow            |
| 1128.05 Stoppers with tongues in PE for test tubes Ø12 mm, colour red                |
| 1128.05* Stoppers with tongues in PE for test tubes Ø12 mm, colour red               |
| 1128.06 Stoppers with tongues in PE for test tubes Ø12 mm, colour green              |
| 1128.06* Stoppers with tongues in PE for test tubes Ø12 mm, colour green             |
| 1128/SG Stoppers with tongues in PE for test tubes Ø12 mm, colour light blue         |
| 1128/SG/01 Stoppers with tongues in PE for test tubes Ø12 mm, colour neutral         |
| 1128/SG/02 Stoppers with tongues in PE for test tubes Ø12 mm, colour white           |
| 1128/SG/03 Stoppers with tongues in PE for test tubes Ø12 mm, colour blue            |
| 1128/SG/04 Stoppers with tongues in PE for test tubes Ø12 mm, colour yellow          |
| 1128/SG/05 Stoppers with tongues in PE for test tubes Ø12 mm, colour red             |

|   |
|---|
| 1128/SG/06 Stoppers with tongues in PE for test tubes Ø12 mm, colour green                              |
| 1130 MALVA Stoppers with tongues in PE for test tubes Ø13 mm, colour mauve                              |
| 1130 NERO Stoppers with tongues in PE for test tubes Ø13 mm, colour black                               |
| 1130 ROSA Stoppers with tongues in PE for test tubes Ø13 mm, colour pink                                |
| 1130 ROSA* Stoppers with tongues in PE for test tubes Ø13 mm, colour pink                               |
| 1130* CAP DIAM. 13 FOR TUBES 1375 LIGHT BLUE  |
| 1130.01 Stoppers with tongues in PE for test tubes Ø13 mm, colour neutral                               |
| 1130.01* Stoppers with tongues in PE for test tubes Ø13 mm, colour neutral                              |
| 1130.02 Stoppers with tongues in PE for test tubes Ø13 mm, colour white                                 |
| 1130.02* Stoppers with tongues in PE for test tubes Ø13 mm, colour white                                |
| 1130.03 Stoppers with tongues in PE for test tubes Ø13 mm, colour blue                                  |
| 1130.03* Stoppers with tongues in PE for test tubes Ø13 mm, colour blue                                 |
| 1130.04 Stoppers with tongues in PE for test tubes Ø13 mm, colour yellow                                |
| 1130.04* Stoppers with tongues in PE for test tubes Ø13 mm, colour yellow                               |
| 1130.05 Stoppers with tongues in PE for test tubes Ø13 mm, colour red                                   |
| 1130.05* Stoppers with tongues in PE for test tubes Ø13 mm, colour red                                  |
| 1130.06 Stoppers with tongues in PE for test tubes Ø13 mm, colour green                                 |
| 1130.06* Stoppers with tongues in PE for test tubes Ø13 mm, colour green                                |
| 1131/E 12ml special urine test tubes in PS, graduated, Ø17x105 mm, with cap and label                   |
| 1131/E/S 12ml special urine test tubes in PS, graduated, cap and not assembled label                    |
| 1131/G 12ml special urine test tubes in PS, graduated, Ø17x105 mm, with yellow cap                      |
| 1131/S 12ml special urine test tubes in PS, graduated, Ø17x105 mm, without cap                          |
| 1131/S/1500 12ml special urine test tubes in PS, graduated, Ø17x105 mm, without cap                     |
| 1131/T 12ml special urine test tubes in PS, graduated, Ø17x105 mm, with cap                             |
| 1134.01 Caps in PE for special urine test tubes 1131/S colour red                                       |
| 1134.02 Caps in PE for special urine test tubes 1131/S colour yellow                                    |
| 11452/E 15ml conical test tubes in PS, screw cap yellow colour and label, graduated                     |
| 11452/S 15ml conical test tube in PS, separated screw yellow cap  |
| 11452/SG 15ml conical test tubes in PS, with screw cap yellow colour, graduated, sterile                |
| 11452/SG/CS 15ml conical test tubes in PS, yellow screw cap, Ø17x120 mm, graduated, sterile ind wrapped |
| 11581/E/SG Centrifuge conical test tubes in PS da 13.5ml, screw cap, label, sterile                     |
| 11581/R Centrifuge conical test tubes in PS da 13.5ml, Ø16x110 mm, with red screw cap                   |
| 11581/SG Centrifuge conical test tubes in PS da 13.5ml, Ø16x110 mm, screw cap, sterile                  |
| 11581/SG/450 Centrifuge conical test tubes in PS, 13.5ml, Ø16x110, screw cap, sterile                   |
| 11581/SG/CS Centrifuge conical test tubes PS da 13.5ml, Ø16x110mm, screw cap, sterile                   |
| 11581/SG/TR Centrifuge conical test tubes in PS, 13.5ml, Ø16x110, red cap                               |
| 11581/SG/TR/450 Centrifuge conical test tubes in PS, 13.5ml, Ø16x110, red                               |
| 11581/SGCSTR250 Centrifuge conical test tubes in PS, 13.5ml, Ø16x110, red                               |
| 11581/TR/SG/450 Centrifuge conical test tubes in PS, 13.5ml, Ø16x110, red                               |
| 11681/E Centrifuge conical test tubes in PP, 13.5ml, Ø16x110 mm, screw cap and label                    |
| 11681/SG Centrifuge conical test tubes in PP da 13.5ml, Ø16x110 mm, screw cap, sterile                  |
| 11681/SG/CS Centrifuge conical test tubes in PP da 13.5ml, screw cap, sterile                           |

|  |
|--|
| 1201/M Tips MLA type in PP, vol. 101-1000 ul, neutral, packing 1,000pcs                    |
| 1201/M/SG Tips MLA type in PP, vol. 101-1000 ul, neutral, sterile in bags of 5pcs          |
| 1202/C Tips Eppendorf type in PP, 0,5-10 µl cristal, neutral, packing 1,000pcs             |
| 1202/C/55 Tips Eppendorf type in PP, 0,5-10 µl cristal, neutral, bags 5.500 pz             |
| 1202/C/SG Tips Eppendorf type in PP, 0,5-10 ul cristal, neutral, sterile in bags of 5pcs   |
| 1202/C/SG/CS Tips in PP Eppendorf Cristal type, 0,5-20ul, neutral color, steril            |
| 1202/E Tips Eppendorf type in PP, vol. 5-200 ul, yellow colour, packing 1,000pcs           |
| 1202/E* Tips Eppendorf type in PP, vol. 5-200 ul, yellow colour, packing 1,000pcs          |
| 1202/E/5 Tips for micropipettes Eppendorf type, PP, yellow, 5-200µl                        |
| 1202/E/500 Tips Eppendorf type in PP, vol. 5-200 ul, yellow colour, packing 500 pcs        |
| 1202/E/CS Tips for micropipettes Eppendorf type, PP, yellow, 5-200µl                       |
| 1202/E/N Tips for micropipettes Eppendorf type, PP, neutral, 5-200µl                       |
| 1202/E/SG Tips Eppendorf type in PP, vol. 5-200 ul, yellow colour, sterile in bags of 5pcs |
| 1202/E/SG/CS Tips Eppendorf type in PP, vol. 5-200 ul, yellow colour, sterile              |
| 1202/EN Tips Eppendorf type in PP, vol. 5-200 ul, neutral colour, packing 1,000pcs         |
| 1202/G Tips Gilson type in PP, vol. 5-200 ul, yellow colour, packing 1,000pcs              |
| 1202/G* Tips Gilson type in PP, vol. 5-200 ul, yellow colour, packing 1,000pcs             |
| 1202/G/SG Tips Gilson type in PP, vol. 5-200 ul, yellow colour, sterile in bags of 5pcs    |
| 1202/G/SG/CS Tips Gilson type in PP, vol. 5-200 ul, yellow colour, sterile                 |
| 1202/M Tips MLA type in PP, vol. 5-200 ul, neutral colour, packing 1,000pcs                |
| 1202/M/CS Tips for micropipettes MLA type, PP, neutral, 5-200µl                            |
| 1202/M/SG Tips MLA type in PP, vol. 5-200 ul, neutral colour, sterile in bags of 5pcs      |
| 1202/M/SG/CS Tips MLA type in PP, vol. 5-200 ul, neutral colour, sterile                   |
| 1202/MG Tips Gilson type in PP, vol. 0.1-10ul, neutral colour, packing 1,000pcs            |
| 1202/MG/SG Tips Gilson type in PP, vol. 0.1-10ul, neutral colour, sterile in bags of 5pcs  |
| 1202/MG/SG/CS Tips Gilson type in PP, vol. 0.1-10ul, neutral colour, sterile ind. wrapped  |
| 1202/OM Tips Oxford type in PP, vol. 5-200 ul, neutral colour, packing 1,000pcs            |
| 1202/OM/CS Tips for micropipettes Oxford type, PP, neutral, 5-200µl                        |
| 1202/OM/SG Tips Oxford type in PP, vol. 5-200 ul, neutral colour, sterile in bags of 5pcs  |
| 1202/OM/SG/CS Tips for micropipettes Oxford type, PP, neutral, 5-200µl                     |
| 1202/U Universal tips in PP, vol 2-200ul graduated, yellow, packing 1,000pcs               |
| 1202/U/SG Universal tips in PP, vol 2-200ul graduated, yellow, sterile in bags of 5pcs     |
| 1202/U/SG/CS Universal tips in PP, vol 2-200ul graduated, yellow, sterile ind. wrapped     |
| 1203/U Universal tips in PP, graduat. vol. 2-200 ul, neutral colour, bags of 1,000 pieces  |
| 1203/U/SG Universal tips in PP, graduat. vol. 2-200 ul, neutral colour, sterile            |
| 1203/U/SG/CS Universal tips in PP, graduated vol.2-200 ul, neutral colour, sterile         |
| 1204/U Universal tip in PP, yellow colour, 2-200ul, beveled, bags of 1000 pcs              |
| 1204/U/SG Micropipettes tips universal type, yellow colour, 2-200µl                        |
| 1204/U/SG/CS Universal tips in PP, vol. 2-200ul, yellow, sterile ind. wrapped              |
| 1211/CS STOOL CONTAINERS 60ML PS 41X57 W/PRESSURE CAP+SPOON IND.WRAPP                      |
| 1211/E/SG 60ml faeces containers PS, pressure cap and spoon, label, sterile                |
| 1211/E/SG/CS 60ml faeces containers PS with pressure cap, spoon, label, sterile            |

|   |
|---|
| 1211/SG 60ml faeces containers in PS, with pressure cap and spoon, sterile                          |
| 1211/SG/CS 60ml faeces containers in PS, with pressure cap and spoon                                |
| 1212/CS 60ml specimen containers, in PS, with pressure cap, Ø41 x 55 mm                             |
| 1212/E/SG 60ml specimen containers, in PS, with pressure cap, sterile, label                        |
| 1212/SG 60ml specimen containers, in PS, with pressure cap, Ø41 x 55 mm, sterile                    |
| 1212/SG/CS 60ml specimen containers, in PS, with pressure cap, sterile ind wrapped                  |
| 1222/RO 4ml scintillation vials in PE, with screw cap, Ø13 x 54 mm                                  |
| 1230/10 URINE CONTAINERS VOL.200ML IN PS SCREW CAP 10 PCS/PK  |
| 1230/100 URINE CONTAINERS VOL.200 ML IN PS SCREW CAP 100 PCS/PK                                     |
| 1230/CS STERILE URINE CONTAINERS VOL 200 ML IN PS SCREW CAP IND WRAPPED                             |
| 1230/E 200ml urine containers in PS, with screw cap, graduated, Ø64 x 85 mm, label                  |
| 1230/E/SG 200ml urine containers in PS, screw cap, graduated, label, Ø64x85mm, sterile              |
| 1230/E/SG/DB Graduated urine containers 200ml, PS, screw cap, with label                            |
| 1230/S/E 200ml urine containers in PS, without cap, graduated, Ø64 x 85 mm, with label              |
| 1230/SG Graduated urine containers 150ml, PP, yellow screw cap, ind. wrapped                        |
| 1230/T 200ml urine containers in PS, with assembled screw cap, graduated,                           |
| 1230/TE 200ml urine containers in PS, inserted screw cap, graduated, Ø64x85mm, label                |
| 1230/TS Graduated urine containers 150ml, PP, screw cap, ind. wrapped                               |
| 1230SG 200 ml containers in PP, with screw cap, sterile individually wrapped                        |
| 1250/T Coulter cups for cell counters 35ml, in PS, with PE cap, graduated at 10/20ml                |
| 1250/T/BULK Coulter cups for cell counters 35ml, PS, with PE cap, 31x55mm graduated                 |
| 1250/T/SG Coulter® cell counters cups in PS, 35 ml, with cap  |
| 12731/E Sampling tanks 2,500ml, for 24h urine collection, PE, graduated, with label                 |
| 12731/E/SG URINE CONTAINERS 24 HOURS 2500 ML-TANK IN PE W/LABEL STERILE                             |
| 12731/SAC Sampling tanks 2,500ml, for 24h urine collection, PE, individually wrapped                |
| 12731/SG 24h urine collection tank, PE, 2,500ml, sterile ind. wrap, graduated, screw cap            |
| 12731K Sampling tanks 2,500ml, for 24h urine collection, Kartell type                               |
| 1302/B Tips Biohit type in PP, vol. 2-300 ul, neutral colour, packing 1,000pcs                      |
| 1302/B/SG Tips Biohit type in PP, vol. 2-300 ul, neutral colour, sterile in bags of 5pcs            |
| 1302/B/SG/CS Biohit tips, neutral colour, 2-300 ul, individually wrapped                            |
| 1302/G Tips Gilson type in PP, 2-200 ul graduated, neutral, packing 1,000pcs                        |
| 1302/G/SG Tips Gilson type in PP, 2-200 ul graduated, neutral, sterile in bags of 5pcs              |
| 1302/G/SG/CS Tips Gilson type in PP, 2-200 ul graduated, neutral, sterile, ind. wrapped             |
| 1303* 2ml micro test tubes in PP, graduated, with cap   |
| 1303/F 2ml micro test tubes in PP, graduated, with cap, DNase & RNase free                          |
| 1303/SCL 2ml micro test tubes in PP, graduated, with SecureLock cap, DNase RNase DNA & pyrogen free |
| 1303/SG 2ml micro test tubes in PP, graduated, with cap, sterile                                    |
| 1304/P 0.5ml conical micro test tubes in PP with not inserted screw cap and o-ring                  |
| 1304/PS 0.5ml conical micro test tubes without screw cap, without rim                               |
| 1304/S 0.5 ml conical micro test tubes, PP, graduated, without cap, DNasi & RNasi free              |
| 1304/SG 0.5ml conical micro test tubes with screw cap and o-ring, in PP, sterile                    |
| 1305/P 0.5ml conical micro test tubes in PP, screw cap not inserted with o-ring, selfstanding base  |
| 1305/S 0.5 ml conical micro test tubes, PP, self-standing base, without cap, DNasi&RNasi free       |

|   |
|---|
| 1305/SG 0.5ml conical micro test tubes with screw cap o-ring and base in PP, sterile                |
| 1311.01 Microtest tubes cap disks in PP, light blue colour  |
| 1311.02 Microtest tubes cap disks in PP, white colour   |
| 1311.03 Microtest tubes cap disks in PP, pink colour  |
| 1311.04 Microtest tubes cap disks in PP, yellow colour  |
| 1311.05 Microtest tubes cap disks in PP, red colour   |
| 1311.06 Microtest tubes cap disks in PP, green colour   |
| 1314/P 0.5ml conical micro test tubes in PP with not inserted screw cap, without o-ring             |
| 1314/SG 0.5ml conical micro test tubes with screw cap, without o-ring in PP, sterile                |
| 1315/P 0.5ml conical micro test tubes in PP, screw cap not inserted without o-ring, base            |
| 1315/SG 0.5ml conical micro test tubes screw cap and base, PP, without o-ring, sterile              |
| 1375/E CYLINDRICAL TT 13X75 IN PS WITH LABEL  |
| 1375/MO 5ml cylindrical test tubes in PP, not graduated, without rim, Ø13 x 75 mm                   |
| 1375/MO/T 5ml cylindrical test tubes in PP, not graduated, cap without rim, Ø13x75 mm               |
| 1375/MO/TE 5ml cylindrical test tubes in PP, not graduated, cap and label, no rim                   |
| 1375/S CYLIND. TT 13X75 IN PS WITHOUT RIM - IN 1 BAG OF 4000 PIECES                                 |
| 1375/T 5 ml cylindrical test tubes, in PS, Ø13 x 75 mm, without rim, with cap                       |
| 1375/T/E 5ml cylindrical test tubes in PS, Ø13x75 mm, label, without rim, with cap                  |
| 1375/T/SG 5ML CYLINDRICAL TT W/OUT RIM W/CAP - STERILE  |
| 1402/B Tip Biohit m-LINE/PROLINE PLUS type, vol. 0.1-10ul, neutral, bags of 1,000 pieces            |
| 1402/B/SG Tip Biohit m-LINE/PROLINE PLUS type, vol. 0.1-10ul, neutral, sterile                      |
| 1402/B/SG/CS Biohit tips, neutral colour, 0.1-10 ul, individually wrapped                           |
| 1402/E Tips Eppendorf type in PP, vol. 2-20 ul, neutral colour, packing 1,000pcs                    |
| 1402/E/SG Tips Eppendorf type in PP, vol. 2-20 ul, neutral colour, sterile in bags of 5pcs          |
| 1402/E/SG/CS Tips Eppendorf type in PP, neutral colour, 2-20ul, sterile ind. wrapped                |
| 1402/G Tips Gilson type in PP, vol. 2-200 ul, yellow colour, packing 1,000pcs                       |
| 1402/G/SG Tips Gilson type in PP, vol. 2-200 ul, yellow colour, sterile in bags of 5pcs             |
| 1402/G/SG/CS Tips Gilson type in PP, vol. 2-200 ul, yellow colour, sterile, ind. wrapped            |
| 1402/MG Tips Gilson type in PP, 0.1-10ul lengthened, neutral, bags of 1,000pcs                      |
| 1402/MG/SG Tips Gilson type in PP, 0.1-10ul lengthened, neutral, sterile in bags of 5pcs            |
| 1402/MG/SG/CS Tips Gilson type in PP, 0.1-10ul lengthened, neutral, sterile                         |
| 1403/SCL 5ml micro test tubes in PP, graduated, with SecureLock cap, DNase RNase DNA & pyrogen free |
| 1405/P 1.5ml conical micro test tubes in PP with not inserted screw cap and o-ring                  |
| 1405/PS 1.5ml conical micro test tubes without screw cap, without rim                               |
| 1405/S 1.5 ml conical micro test tubes, PP, graduated, without cap, DNasi & RNasi free              |
| 1405/SG 1.5ml conical micro test tubes with screw cap and o-ring, in PP, sterile                    |
| 1405/SG/20 1.5ml conical micro test tubes with screw cap and o-ring, in PP, sterile                 |
| 1406/P 1.5ml conical micro test tubes in PP with not inserted screw cap, base and o-ring            |
| 1406/S 1.5 ml conical micro test tubes, PP, self-standing base, without cap, DNasi&RNasi free       |
| 1406/SG 1.5ml conical micro test tubes with screw cap o-ring, base, PP not serigraphed, sterile     |
| 141/AN Petri dishes Ø 100 mm, in PS, without triple vents, aseptic, bags of 10 pieces               |
| 141/CS PETRI DISHES IN PS, DIAM. 100MM, STERIL. IND. WRAPPED  |
| 141/N Petri dishes Ø 100 mm, without triple vents, in PS, not sterile                               |
| 141/SG Petri dishes Ø 100 mm, in PS, without triple vents, sterile, bags of 10 pieces               |
| 141/SG/AN Petri dishes Ø 100 mm, in PS, without triple vents, sterile, bags of 10 pieces            |





|   |
|---|
| 14100/1000 Protective biopsy pads in polyester foam, 26x30 mm, bags of 1,000 pieces     |
| 14120/B 20ml surgical containers in PP yellow screw cap, graduated, biohazard label     |
| 14121/B 40ml surgical containers in PP yellow screw cap, graduated, biohazard label     |
| 14122/B 60ml surgical containers in PP yellow screw cap, graduated, biohazard label     |
| 14122/SG 60ml surgical containers in PP yellow screw cap, graduated sterile, mm         |
| 14122/SG/CS 60ml surgical containers in PP yellow screw cap, graduated, sterile         |
| 14123/B 90ml surgical containers in PP yellow screw cap, graduated, biohazard label     |
| 14123/SG 90 ml surgical containers in PP, yellow screw cap graduated sterile            |
| 14124/B 120 ml surgical containers in PP, yellow screw cap graduated biohazard label    |
| 14124/SG 120 ml surgical containers in PP, yellow screw cap graduated sterile           |
| 14124/SG/CS Surgical specimen containers 120ml in PP, yellow screw cap, sterile         |
| 14134/SG/CS 100ml containers for biopsy in PS, with pressure cap in PE, sterile         |
| 14142/B Transparent containers in PP, for surgical specimens, 500ml, Biohazard label    |
| 14142/SG Surgical specimen containers, in PP, with pressure cap, 500ml, sterile         |
| 14142/SG/CS Surgical specimen containers, in PP, with pressure cap, 500ml, sterile      |
| 14143/B Transparent containers in PP, for surgical specimens, 1000ml Biohazard label    |
| 14143/SG/CS Surgical specimen containers, in PP, with pressure cap, 1000ml, sterile     |
| 14144/B Transparent containers in PP, for surgical specimens, 1500ml Biohazard label    |
| 14144/SG/CS Surgical specimen containers, in PP, with pressure cap, 1500ml, sterile     |
| 14149/B 160 ml surgical containers in PP, yellow screw cap graduated, Biohazard label   |
| 1415/P 1.5ml conical micro test tubes in PP with not inserted screw cap, without o-ring |
| 1415/SG 1.5ml conical micro test tubes with screw cap, without o-ring in PP, sterile    |
| 14150/B Transparent containers in PP, for surgical specimens, 150ml, Biohazard label    |
| 14150/SG/CS Surgical specimen containers, in PP, with pressure cap, 150ml, sterile      |
| 14151/B 250 ml surgical containers in PP, yellow screw cap graduated, biohazard label   |
| 14151/SG 250 ml surgical containers in PP, green screw cap, graduated sterile           |
| 14152/B 500 ml surgical containers in PP, yellow screw cap graduated, biohazard label   |
| 14152/SG 500 ml surgical containers in PP, green screw cap, graduated sterile           |
| 14152/SG/2CS 500ml surgical containers, PP, screw cap, sterile in double bags           |
| 14152/SG/CS 500 ml surgical containers in PP, green screw cap, graduated sterile        |
| 14153/B 1000ml surgical containers in PP, yellow screw cap graduated, biohazard label   |
| 14153/SG 1000 ml surgical containers in PP, green screw cap, graduated sterile          |
| 14153/SG/2CS 1000ml surgical containers, PP, yellow screw cap, sterile in double bags   |
| 14153/SG/CS 1000 ml surgical containers in PP, green screw cap, graduated sterile       |
| 14155/B Transparent containers in PP, for surgical specimens, 250ml, Biohazard label    |
| 14155/SG Transparent containers PP, surgical specimens, 250ml, Ø95x61.5mm, sterile      |
| 14155/SG/CS Transparent containers in PP, for surgical specimens, 250ml, sterile        |
| 1416/P 1.5ml conical micro test tubes in PP, not inserted screw cap and base, no o-ring |
| 1416/SG 1.5ml conical micro test tubes screw cap and base, in PP, no o-ring, sterile    |
| 14160/S Transparent containers in PP, for surgical specimens, 500ml                     |
| 14160/SG Transparent containers in PE, for surgical specimens, 500ml, sterile           |

|  |
|--|
| 14160/SG/CS Transparent containers in PE, for surgical specimens, 500ml, sterile       |
| 14161/SG Cylindrical jars with cap, 70 ml, in HDPE, inner cap, sterile                 |
| 14161/SG/CS Cylindrical jars with cap, 70 ml, in HDPE, inner cap, sterile              |
| 14162/SG Cylindrical jars with cap, 120 ml, in HDPE, inner cap, sterile                |
| 14162/SG/CS Cylindrical jars with cap, 120 ml, in HDPE, inner cap, sterile             |
| 14163/SG Cylindrical jars 250 ml, HDPE, with screw cap and inner cap, sterile          |
| 14163/SG/CS Cylindrical jar with assembled inner cap, screw cap, 250ml, HDPE, sterile  |
| 14164/SG Cylindrical jars 500 ml, HDPE, with screw cap and inner cap, sterile          |
| 14164/SG/CS Cylindrical jars 500ml with inner & screw cap assembled, HDPE, sterile     |
| 14165/SG Cylindrical jars 1000ml, HDPE, with screw cap and inner cap, sterile          |
| 14165/SG/CS Cylindrical jars HDPE 1000 ml, with screw cap and inner cap, steril        |
| 14166/SG Cylindrical jars HDPE 2000 ml, with screw cap and inner cap, sterile          |
| 14166/SG/CS Cylindrical jars HDPE 2000 ml, with screw cap and inner cap, sterile       |
| 14167/SG Cylindrical jars HDPE 750 ml, with screw cap and inner cap, sterile           |
| 14167/SG/CS Cylindrical jars HDPE 750 ml, with screw cap and inner cap, sterile        |
| 14168/SG Cylindrical jars HDPE 1500 ml, with screw cap and inner cap, sterile          |
| 14168/SG/CS Cylindrical jars HDPE 1500 ml, with screw cap and inner cap, sterile       |
| 14170/S Transparent containers in PP, for surgical specimens, 1000ml                   |
| 14170/SG/CS Transparent containers in PE, for surgical specimens, 1000ml, sterile      |
| 14175/B Transparent containers in PP, for surgical specimens, 2000ml Biohazard label   |
| 14175/SG/CS Transparent containers in PE, for surgical specimens, 2000ml, sterile      |
| 14175/T Containers in PE for surgical specimens, 2000ml, inserted pressure cap         |
| 14180/B Transparent containers in PP, for surgical specimens, 3000ml Biohazard label   |
| 14180/S Transparent containers PP, for surgical specimens, 3000ml handle, serigraphed  |
| 14180/SG/CS Transparent containers in PE, for surgical specimens, 3000ml, sterile      |
| 14185/B Transparent containers in PP, for surgical specimens, 5000ml Biohazard label   |
| 14185/SG/CS Transparent containers in PE, for surgical specimens, 5000ml, sterile      |
| 14190/B Big containers in PP, for surgical specimens, 5,500 ml, with biohazard label   |
| 14190/SG/CS Big containers in PP, for surgical specimens, 5500ml, sterile              |
| 14192/B Big containers in PP, for surgical specimens, 2,500 ml, with biohazard label   |
| 14192/SG/CS Big containers in PP, for surgical specimens, 2500ml, sterile              |
| 14195/B Big containers in PP, for surgical specimens, 11,000 ml, with biohazard label  |
| 14195/SG/CS Big containers in PP, for surgical specimens, 11000ml, sterile             |
| 1501/SG Pasteur pipettes 1ml in PE, lenght 150 mm, graduated, sterile in bags of 5 pcs |
| 1501/SG/10 Pasteur pipettes 1ml in PE, lenght 150 mm, graduated, sterile               |
| 1501/SG/100 Pasteur pipettes 1ml in PE, lenght 150 mm, graduated, sterile in bags      |
| 1501/SG/CS Pasteur pipettes 1ml in PE, lenght 150 mm, graduated, sterile               |
| 1502/20 Disposable Pasteur Pipettes 3ml., not sterile                                  |
| 1502/SG Pasteur pipettes 3ml in PE, lenght 150 mm, graduated, sterile in bags of 5pcs  |
| 1502/SG/10 Pasteur pipettes 3ml in PE, lenght 150 mm, graduated, sterile               |
| 1502/SG/CS Pasteur pipettes 3ml in PE, lenght 150 mm, graduated, sterile               |

|  |
|--|
| 1502/SG/CS/1000 Pasteur pipettes 3ml in PE, 150mm, graduated, sterile ind.                         |
| 1503/N Capillary Disposable Pasteur Pipettes, not sterile  |
| 1503/SG Capillary Pasteur pipettes, length 150 mm, in PE, sterile in bags of 5 pcs                 |
| 1503/SG/10 Capillary Disposable Pasteur Pipettes, sterile, in 10 pcs bags                          |
| 1503/SG/10/N Capillary Disposable Pasteur Pipettes, sterile, in 10 pcs bags                        |
| 1503/SG/CS Capillary Pasteur pipettes, length 150 mm, in PE, sterile                               |
| 1503/SG/CS/N Capillary Disposable Pasteur Pipettes, sterile, individually wrapped                  |
| 1506/P 2ml conical micro test tubes in PP with not inserted screw cap and with o-ring              |
| 1506/PS 2ml conical micro test tubes without screw cap, without rim                                |
| 1506/S 2 ml conical micro test tubes, PP, graduated, without cap, DNase & RNase free               |
| 1506/SG 2ml conical micro test tubes with screw cap and o-ring in PP, sterile                      |
| 1507/P 2ml conical micro test tubes in PP with not inserted screw cap, o-ring and base             |
| 1507/S 2 ml conical micro test tubes, PP, self-standing base, without cap, DNase&RNase free        |
| 1507/SG 2ml conical micro test tubes with screw cap o-ring and base in PP, sterile                 |
| 151/AN Petri dishes Ø 100 mm, in PS, with triple vents, aseptic, bags of 10 pieces                 |
| 151/N Petri dishes Ø 100 mm, with triple vents, in PS, not sterile                                 |
| 151/SG Petri dishes Ø 100 mm, in PS, with triple vents, sterile R, bags of 10 pieces               |
| 151/SG/AN Petri dishes Ø 100 mm, in PS, with triple vents, sterile R, bags of 10 pieces            |
| 1511/SG Pasteur Pipettes "FINE TIPS" 5 ml, in PE, sterile in bags of 5 pieces                      |
| 1511/SG/CS Pasteur Pipettes "FINE TIPS" 5 ml, in PE, sterile individually wrapped                  |
| 1515/SG Narrow stem Pasteur pipette in PE, 4 ml, length 83 mm, sterile in bags of 5 pcs            |
| 1515/SG/CS Narrow stem Pasteur pipette in PE, 4 ml, length 83 mm, sterile                          |
| 1516/P 2ml conical micro test tubes in PP with not inserted screw cap no o-ring, base              |
| 1516/SG 2ml conical micro test tubes with screw cap, without o-ring in PP, sterile                 |
| 1517/P 2ml conical micro test tubes in PP with not inserted screw cap and base, without o-ring     |
| 1517/SG 2ml conical micro test tubes with screw cap and base in PP, without o-ring, sterile        |
| 1518/SG Paddle Pasteur pipette in PE, 0.8 ml, length 125 mm, sterile in bags of 5 pcs              |
| 1518/SG/CS Paddle Pasteur pipette in PE, 0.8 ml, length 125 mm, sterile                            |
| 1519/SG Paddle Pasteur pipette in PE, 1 ml, length 130 mm, sterile in bags of 5 pcs                |
| 1519/SG/CS Paddle Pasteur pipette in PE, 1 ml, length 130 mm, sterile                              |
| 1523/SG Pasteur pipettes 1.5 ml, length 230 mm, in PE, sterile in bags of 5 pcs                    |
| 1523/SG/20 Pasteur pipettes 1.5 ml, length 230 mm, in PE, sterile in bags of 20 pieces             |
| 1523/SG/CS Pasteur pipettes 1.5 ml, length 230 mm, in PE, sterile individually wrapped             |
| 15331/TE/R 10ml conical urine test tubes for instruments, in PS, with cap, label, in rack          |
| 15361/MO 10ml cylindrical test tubes in PP, screen-printed graduation, with screw cap              |
| 15361/SG 10ml cylindrical test tubes in PS, screen-printed graduation, screw cap, sterile          |
| 15361/SG/CS 10ml cylindrical test tubes PS screen-printed graduation, cap, sterile                 |
| 15362/SG 15ml cylindrical test tubes PS, screen-printed graduation, screw cap, sterile             |
| 15362/SG/CS 15ml cylindrical test tubes PS, screen-printed graduation, screw cap, sterile          |
| 155/N Petri dishes CONTACT type Ø60, PS, with counting area, with triple vents                     |
| 1560/SG 30 ml sputum containers in PP, with screw cap, neutral color, sterile                      |
| 1602/SG REFILLS FOR UNIVERSAL BOXES W/96 YELLOW TIPS, EPPEND. TYPE 5-200UL. STER. BAGS W/5 REFILLS |
| 161/N Petri dishes Ø 60 mm, with triple vents, in PS, not sterile                                  |

|  |
|--|
| 1625/MO 4 ml cylindrical test tubes flat bottom, in PP, graduated, with rim, Ø16 x 50 mm |
| 1630/E/SG 250ml containers, in PS, aluminium screw cap with gasket, with label, sterile  |
| 1630/E/TS 250ml containers, in PS, aluminium screw cap with gasket, with label, sterile  |
| 1630/SG 250ml containers Ø58x119mm, in PS, aluminium screw cap with gasket, sterile      |
| 1630/TS 250ml containers Ø58x119mm, in PS, aluminium screw cap with gasket, sterile      |
| 1650.01 20ml cylindrical test tubes in PS blue colour, not graduated, without rim        |
| 1650.02 20ml cylindrical test tubes in PS red colour, not graduated, without rim         |
| 1650.03 20ml cylindrical test tubes in PS green colour, not graduated without rim        |
| 1675/MO 8ml cylindrical test tubes in PP, with rim, graduated, Ø16 x 75 mm.              |
| 1675MO+1147+CUP Kit test tube Ø16x75 in PP + white stopper safety grip                   |
| 181/AN Petri dishes Ø 120 mm, without triple vents, in PS, aseptiche                     |
| 181/N Petri dishes Ø 120 mm, without triple vents, in PS, not sterile                    |
| 181/SG Petri dishes Ø 120 mm, without triple vents, in PS, sterile R                     |
| 1902/SG REFILLS UNIVERSAL BOXES W/96 TIPS GILSON P2 AND P10 01 -10UL. STER               |
| 2000/1 Test tubes with K2 EDTA for 1ml of blood, paediatric use, light green cap         |
| 2000/1/L Test tubes with K2 EDTA for 1ml of blood, paediatric use, lavender cap          |
| 2000/1/V Test tubes with K2 EDTA for 1ml of blood, paediatric use                        |
| 2000/L Test tubes in PP with K2 EDTA, for 2.5ml of blood, Ø12x56 mm, with lavender cap   |
| 2003/L Test tubes in PP with K2 EDTA, for 2.5ml of blood, Ø12x86 mm, with lavender cap   |
| 2004/L Test tubes in PP with K2 EDTA, for 5ml of blood, Ø12 x 86 mm, with lavender cap   |
| 2005/L Test tubes in PP with K2 EDTA, for 2.5ml of blood, Ø13x75 mm, with lavender cap   |
| 2008/L Test tubes in PP with K2 EDTA, for 4ml of blood, Ø13x75 mm, with lavender cap     |
| 2030/E 30ml specimen containers, in PP, with inserted screw cap Ø35 x 38 mm, label       |
| 2030/E/SG 30ml specimen containers, PP, with inserted red screw cap, label, sterile      |
| 2030/P 30ml specimen containers in PP, with not inserted screw cap light blue colour     |
| 2030/S 30ml specimen containers, in PP, Ø35 x 38 mm, with screw cap not inserted         |
| 2030/S/R 30ml specimen containers, in PP, Ø35 x 38 mm, with red screw cap aside          |
| 2030/SG 30ml specimen containers, in PP, with inserted screw cap Ø35x38 mm, sterile      |
| 2030/TS 30ml specimen containers, in PP, with inserted screw cap Ø35x38 mm, sterile      |
| 20351/E/SG 50ml sterile conical test tube screw cap, grad. PP, self-standing base, label |
| 20351/P 50ml conical test tubes in PP, screw cap not assemb, graduated, Ø30x115mm        |
| 20351/R 50ml conical test tubes PP, red screw cap, graduated, self-standing base         |
| 20351/S 50ml conical test tubes in PP, without cap, Ø30x115mm, graduated                 |
| 20351/SG 50ml conical test tubes PP, screw cap, graduated self-standing base, sterile    |
| 20351/SG/50/B CON.TT PP 30X115-50ML BLUE CAP W/SELFSTANDING BASE                         |
| 20351/SG/CS 50ml conical test tubes in PP, screw cap, graduated with base, sterile       |
| 2040/B 60ml specimen containers, in PS, with white inserted screw cap, Ø35 x 70 mm       |
| 2040/E 60ml specimen containers, in PS, with inserted screw cap, with label              |
| 2040/E/R 60ml specimen containers, in PS, inserted red screw cap, with label             |
| 2040/E/SG 60ml specimen containers, PS, with screw cap and label, sterile ind wrapped    |
| 2040/E/TS 60ml specimen containers, in PS, with inserted screw cap, label, sterile       |
| 2040/EB/TS 60ml specimen containers, PS, inserted white screw cap, label, sterile        |
| 2040/EST/SG 60ml specimen containers, PS, with screw cap and label, sterile              |

|  |
|--|
| 2040/P 60ml specimen container in PS, Ø35 x 70 mm, with screw cap not assembled                          |
| 2040/P/E 60ml specimen container in PS, Ø 35 x 70 mm, label, screw cap not assembled                     |
| 2040/R 60ml specimen containers, in PS, with red inserted screw cap, Ø35 x 70 mm                         |
| 2040/SG 60ml specimen containers, in PS, with screw cap, Ø35x70 mm, sterile                              |
| 2040/TB/SG 60ml specimen containers, in PS, with white screw cap, Ø35x70mm, sterile                      |
| 2040/TS 60ml specimen containers, in PS, with inserted screw cap Ø35 x 70 mm, sterile                    |
| 2040/TS/70 SPECIMEN CONT. 60ML 35X70MM PS STERILE - BAGS OF 70 PCS                                       |
| 2042/E SPECIMEN CONTAINERS 60 ML IN PS SCREW CAP W/SPOON AND LABEL                                       |
| 2042/E/TS SPECIMEN CONTAINERS IN PS 60 ML, SCREW CAP W/SPOON LABELLED, DIM.35X70 MM STERILE              |
| 2042/SG 60ml faeces containers in PS, with screw cap and spoon, Ø35x70 mm, sterile ind wrapped           |
| 2050/100 60ml specimen containers, in PP, with inserted screw cap Ø35 x 70 mm, bags of 100 pcs           |
| 2050/B 60ml specimen containers, in blue PP, with inserted screw cap, Ø35 x 70 mm                        |
| 2050/B/SG 60ml specimen containers, in blue PP, with screw cap, Ø35x70mm, sterile ind. wrapped           |
| 2050/C CAPS FOR SPECIMEN CONTAINERS YELLOW SCREW CAP, FOR ITEM CODE 2050                                 |
| 2050/CS 60ml PP graduated specimen container , inserted screw cap Ø35x70mm, individually wrapped         |
| 2050/DDK 60ml specimen containers in PP with red inserted screw cap with DDK label, Ø35x70 mm            |
| 2050/E 60ml specimen containers, in PP, with inserted screw cap Ø35 x 70 mm, with label                  |
| 2050/E/CS 60ml PP graduated specimen container , inserted screw cap 35x70mm, ind. wrapped, label         |
| 2050/E/S 60ml PP graduated specimen container , not inserted screw cap 35x70mm, ind. wrapped, label      |
| 2050/E/SG 60ml specimen containers, PP, with screw cap and label. Ø35x70mm, sterile ind wrapped          |
| 2050/E/TS 60ml specimen containers, PP, with screw cap and label, Ø35x70 mm, sterile                     |
| 2050/P 60ml specimen container in PP, Ø35 x 70 mm, graduated, with not inserted screw cap                |
| 2050/P/E 60ml specimen container in PP, graduated, Ø35x70 mm, label, with not assembled screw cap        |
| 2050/PA/20/SG 60ml specimen containers, PP, grad, lightblue screw cap not assembled, sterile bags 20pcs  |
| 2050/PB/20/SG 60ml specimen containers, PP, graduated, blue screw cap not assembled, sterile bags 20 pcs |
| 2050/PR 60ml specimen containers, in PP, Ø35 x 70 mm. with red screw cap not inserted                    |
| 2050/PR/20/SG 60ml specimen containers, PP, graduated, red screw cap not assembled, sterile bags 20 pcs  |
| 2050/R 60ml specimen containers, in PP, with inserted screw cap Ø35 x 70 mm                              |
| 2050/R/WHITE 60ml containers in WHITE PP, inserted screw cap red colour, Ø35 x 70 mm                     |
| 2050/S 60ml specimen containers, in PP, without cap Ø35 x 70 mm  |
| 2050/SG 60ml specimen containers, in PP, with screw cap, Ø35x70 mm, sterile ind wrapped                  |
| 2050/SG/C25 SPECIMEN CONTAINERS 60 ML. IN PP STERILIZED, PACK OF 25 PCS.                                 |
| 2050/SG/S 60ml specimen containers, in PP, with screw cap, Ø35x70 mm, sterile                            |
| 2050/T 60ml specimen containers, in PP, with screw cap Ø35 x 70 mm                                       |
| 2050/TA/20/SG 60ml specimen containers, PP, lightblue screw cap assembled, graduated, sterile bags 20pcs |
| 2050/TA/SG/20 60ml specimen containers, in PP, light blue screw cap, sterile in bags of 20 pcs           |
| 2050/TAPPO/B Blue screw cap for 60ml specimen containers   |
| 2050/TB/20/SG 60ml specimen containers, PP, blue screw cap assembled, graduated, sterile bags 20pcs      |
| 2050/TR/20/SG 60ml specimen containers, PP, red screw cap assembled, graduated, sterile bags 20pcs       |
| 2050/TS 60ml specimen containers, in PP, with screw cap, Ø35 x 70 mm, sterile                            |
| 2050/WHITE/TB 60ml PP WHITE specimen containers, BLUE screw cap inserted, Ø35 x 70 mm                    |

|  |
|--|
| 2050P 60ml specimen containers, in PP, with not inserted screw cap, Ø35 x 70 mm                    |
| 2052/10 60ml faeces containers in PP, with screw cap and spoon, Ø35 x 70 mm, bags of 10pcs         |
| 2052/100 60ml faeces containers in PP, with screw cap and spoon, Ø35 x 70 mm, bags of 100 pcs      |
| 2052/CS 60ml faeces containers in PP, with screw cap and spoon, Ø35x70mm, individually wrapped     |
| 2052/E 60ml faeces containers in PP, with screw cap and spoon, Ø35 x 70 mm, with label             |
| 2052/E/CS 60 ml faeces container, PP, cap, spoon, label, Ø35x70 mm, ind. wrapped                   |
| 2052/E/SG 60ml faeces containers in PP, with screw cap, spoon, label Ø35x70mm, sterile ind wrapped |
| 2052/E/TS STER.SPECIMEN CONTAINER 60 ML 35x70 IN PP W/SCREW CAP W/LABEL BAGS OF 100 PCS            |
| 2052/R 60ml faeces containers in PP, with red screw cap inserted and spoon. Ø35 x 70 mm            |
| 2052/SG 60ml faeces containers in PP, with screw cap and spoon, Ø35x70 mm, sterile ind wrapped     |
| 2052/SG/25 60ml faeces containers in PP, with screw cap and spoon, Ø35x70 mm, sterile bags 25 pcs  |
| 2052/SG/C10 STOOL CONTAINERS 60 ML. SCREW CAP W/SPOON IN PP STERILIZED, PACK OF 10 PCS.            |
| 2052/SG/C100 STOOL CONTAINER 60 ML. SCREW CAP W/SPOON IN PP STERILIZED-PACK OF 100 PCS.            |
| 2052/T5 60ml faeces containers in PP.  |
| 2052/TS 60ml faeces containers in PP, with screw cap and spoon, Ø35x70 mm, sterile                 |
| 2062/10 60ml faeces containers in PP, with screw cap and spoon, Ø35 x 70 mm, bags of 10 pieces     |
| 2062/E 60ml faeces containers in PP, with screw cap and spoon, with label, Ø35 x 70 mm             |
| 2062/E/SG 60ml faeces containers in PP, with screw cap and spoon, Ø35x70mm, sterili ind. wrapped   |
| 2062/P 60ml faeces containers in PP, with separated screw cap with spoon, graduate, Ø35x70mm       |
| 2062/R 60ml faeces containers in PP, w/ red screw cap and spoon graduated                          |
| 2062/SG 60ml faeces containers in PP, with screw cap and spoon, Ø35x70mm, sterili ind. wrapped     |
| 2072/E 60ml faeces containers in PS, with screw cap and spoon, with label, Ø 35x70 mm              |
| 2072/E/SG 60ml faeces containers in PS, screw cap and spoon, label, Ø35x70mm, sterile ind. wrapped |
| 2072/P 60ml faeces containers in PS, with separated screw cap with spoon, graduate, Ø35x70mm       |
| 2072/SG 60ml faeces containers in PS, with screw cap and spoon, Ø35x70mm, sterile ind. wrapped     |
| 2100/1 Test tubes with K3 EDTA for 1ml of blood, paediatric use, dark green cap, Ø12 x 56 mm       |
| 2100/1/V Test tubes with K3 EDTA for 1ml of blood, paediatric use, violet cap, Ø12 x 56 mm         |
| 2100/1/V Test tubes with K3 EDTA for 1ml of blood, paediatric use, violet cap, Ø12 x 56 mm         |
| 2100/TM Test tubes in PP with K3 EDTA for 2,5ml of blood 15x56mm                                   |
| 2100/V Test tubes in PP with K3 EDTA, for 2.5ml of blood, Ø12x56 mm, with purple cap               |
| 2101/V Test tubes in PP with K3 EDTA, for 2.5ml of blood, Ø16x60 mm, with violet cap               |
| 2102/V Test tubes in PP with K3 EDTA, for 5ml of blood, Ø16 x 60 mm, with violet cap               |
| 2103/V Test tubes in PP with K3 EDTA, for 2.5ml of blood, Ø12x86 mm, with violet cap               |
| 2104/V Test tubes in PP with K3 EDTA, for 5ml of blood, Ø12 x 86 mm, with violet cap               |
| 2105/TM Test tubes in PP with K3 EDTA, for 2.5ml of blood, Ø13x75 mm, with purple colour cap       |
| 2105/V Test tubes in PP with K3 EDTA, for 2.5ml of blood, Ø13x75 mm, with violet cap               |
| 2105/VIOLA Test tubes in PP with K3 EDTA, for 2.5ml of blood, Ø13x75 mm, violet colour cap         |
| 2107/V Test tubes in PP with K3 EDTA, for 10ml of blood, Ø16x100 mm, with violet cap               |
| 2108/5 test tube in PP with K3 EDTA for 5 ml of blood 13x75  |
| 2108/TM Test tubes in PP with K3 EDTA, for 4ml of blood, Ø13x75 mm, with mauve cap                 |
| 2108/V Test tubes in PP with K3 EDTA, for 4ml of blood, Ø13x75 mm, with violet cap                 |
| 2108/VIOLA Test tubes in PP with K3 EDTA, for 4ml of blood, Ø13x75 mm, cap violet colour           |

|   |
|---|
| 2120/100 150ml urine containers in PP, with screw cap not inserted, graduated, Ø58 x 72 mm              |
| 2120/50 150ml urine containers in PP, screw cap not inserted, grad., Ø58x72 mm, bags of 50 pcs          |
| 2120/B 150ml urine containers in PP, with white screw cap not inserted, graduated, Ø58x72 mm            |
| 2120/B/SG 150ml urine containers in PP, white screw cap, graduated, Ø58x72mm, sterile ind. wrapped      |
| 2120/CS 150ml urine containers in PP, with screw cap, graduated, Ø58x72, aseptic ind. wrapped           |
| 2120/CS/M 150ml urine containers in PP, screw cap, graduated, aseptic, Ø58x72 ind. wrapped box/400pcs   |
| 2120/CS/MI 120ml urine containers in PP, with screw cap, graduated, Ø58x72, aseptic ind. wrapped        |
| 2120/E 150ml urine containers in PP, with screw cap not inserted, graduated, Ø58 x 72 mm, label         |
| 2120/E/CS 150ml urine containers in PP, screw cap, graduated, label, Ø58x72mm, individually wrapped     |
| 2120/E/SG 150ml urine containers in PP, screw cap, graduated, label Ø58x72mm, sterile ind. wrapped      |
| 2120/E/TS STER. URINE CONTAINERS VOL 150 ML IN PP W/SCREW CAP W/LABEL                                   |
| 2120/E/TSB 150 ml urine containers in PP, screw cap, sterile, label boric acid                          |
| 2120/ES URINE CONTAINERS 150 ML PP SCREW CAP W/LABEL WRITING SURFACE NOT INSERTED                       |
| 2120/ES/SG URINE CONTAINER 150 ML PP SCREW AP W/LABEL NOT INSERTED WRITING SURFACE NOT INSERTED         |
| 2120/G 150ml urine containers in PP, yellow screw cap not inserted, graduated, Ø58 x 72 mm              |
| 2120/G/SG Graduated urine containers 150ml, PP, yellow screw cap, ind. wrapped                          |
| 2120/H/SG 150 ml urine containers in PP, screw cap with groove, gradua. sterile individually wrapped    |
| 2120/N 150ml urine containers in PP, with neutral screw cap not inserted, graduated, Ø58x72 mm          |
| 2120/R 150ml urine containers in PP, with red screw cap not inserted, graduated, Ø58x72 mm              |
| 2120/S 150ml urine containers in PP, without cap, graduated, Ø58 x 72 mm                                |
| 2120/SCH 150ml urine containers in PP, with screw cap not inserted, graduated, Ø58 x 72 mm              |
| 2120/SG 150ml urine containers in PP, with screw cap, graduated, Ø58x72 mm, sterile ind wrapped         |
| 2120/SG/10 Graduated urine containers 150ml, PP, screw cap, ind. wrapped                                |
| 2120/SG/25 Urine container 150ml in PP, screw cap, graduated, sterile ind. wrapped in bags of 25pcs     |
| 2120/SG/C10 URINE CONTAINERS GRADUATED 150 ML. GRADUATED SCREW CAP IN PP, PACK OF 10 PCS.STERILIZED     |
| 2120/SG/C30 URINE CONTAINERS GRADUATED 150 ML. GRADUATED, SCREW CAP I N PP,STERILIZED-PACK OF 30 PCS    |
| 2120/SG/MI 120ml urine containers in PP, with screw cap, graduated, Ø58x72 mm, sterile ind wrapped      |
| 2120/SG/SCH 150ml urine containers in PP, with screw cap, graduated, Ø58x72 mm, sterile ind wrapped     |
| 2120/SG+1118 Graduated urine containers 150ml, PP, screw cap, ind. Wrapped + labels 1118 not applied    |
| 2120/T 150ml urine containers in PP, with inserted screw cap, graduated, Ø58 x 72 mm                    |
| 2120/T/100 150ml urine containers in PP, inserted screw cap, Ø58x72 mm graduated, bags of 100 pcs       |
| 2120/T/250 150ml urine containers in PP, inserted screw cap, Ø58x72 mm graduated                        |
| 2120/T/N 150ml urine containers in PP, with inserted neutral screw cap, graduated, Ø58 x 72 mm          |
| 2120/T5 150ml urine containers in PP, inserted screw cap, graduated, Ø58 x 72 mm, bags of 5pcs          |
| 2120/T50 URINE CONTAINERS VOL.150 ML-IN PP-W/SCREW CAP ON- BAGS OF 50 PCS                               |
| 2120/TA/SG 150ml urine containers PP with light blue screw cap, graduat. Ø58x72 mm, sterile ind wrapped |
| 2120/TB 150ml urine containers in PP, with inserted white screw cap, graduated, Ø58 x 72 mm             |
| 2120/TB 150ml urine containers in PP, with inserted white screw cap, graduated, Ø58 x 72 mm             |
| 2120/TE 150ml urine containers PP with inserted light blue screw cap, graduated, with label             |
| 2120/TN 150ml urine containers in PP, with inserted neutral screw cap, graduated, Ø58 x 72 mm           |

|   |
|---|
| 2120/TR 150ml urine containers in PP, with inserted red screw cap, graduated, Ø58 x 72 mm           |
| 2120/TS 150ml urine containers in PP, with screw cap, graduated, Ø58 x 72 mm, sterile               |
| 2120/TSG 150ml urine containers in PP, screw cap YELLOW colour, sterile individually wrapped        |
| 2120/TV 150ml urine containers PP with green screw cap not inserted, graduated, Ø58 x 72 mm         |
| 2120/V 150ml urine containers PP with green screw cap not inserted, graduated, Ø58 x 72 mm          |
| 2120/V/500 150ml urine containers in PP, green screw cap not inserted, graduated, Ø58 x 72 mm       |
| 2200/G KF+NA2 EDTA IN TT 12X56 FLAT BOTTOM YELLOW CAP FOR 2,5 ML                                    |
| 2200/G KF+NA2 EDTA IN TT 12X56 FLAT BOTTOM YELLOW CAP FOR 2,5 ML                                    |
| 2201/G KF+NA2 EDTA 16X60 FLAT BOTTOM TT - YELLOW - FOR 2,5ML OF BLOOD                               |
| 2202/G FLOURIDE OXALATE IN TT 16X60 FLAT BOTTOM-YELLOW CAP - 5 M L OF BLOOD                         |
| 2203/G Test tubes with KF+NA2 EDTA, in PP, for 2.5 of blood, with grey cap, Ø12 x 86 mm             |
| 2204/G Test tubes with KF+NA2 EDTA, in PP, for 5 of blood, with grey cap, Ø12 x 86 mm               |
| 2205/G Test tubes with KF+NA2 EDTA, in PP, for 2.5 of blood, with grey cap, Ø13 x 75 mm             |
| 2205/TG Test tubes with KF+NA2 EDTA, in PP, for 2.5 of blood, with                                  |
| 2208/G Test tubes with KF+NA2 EDTA, in PP, for 4 ml of blood, with grey cap, Ø13 x 75 mm            |
| 221/N Petri dishes Ø 140 mm, with triple vents, in PS, not sterile                                  |
| 2220/250 200ml urine containers in PP, with screw cap, graduated, Ø64 x 93 mm, box of 250 pieces    |
| 2220/CS 200ml urine containers in PP, with screw cap, graduated, Ø64x93mm, individually wrapped     |
| 2220/E 200 ml urine containers in PP, screw cap, with label, graduated                              |
| 2220/E/CS 200ml urine containers in PP, screw cap, graduated, label, Ø64x93 mm, ind. wrapped        |
| 2220/E/SG 200ml urine containers in PP, screw cap, graduated, label Ø64x93 mm, sterile ind wrapped  |
| 2220/E/TS 200ml urine containers in PP, inserted screw cap, graduated with label, Ø64x93mm, sterile |
| 2220/E/TSB Graduated urine containers 200ml, PP, screw cap, ind. Wrapped, with boric acid           |
| 2220/R 200ml urine containers in PP screw red cap. graduated, dimensions Ø64 x 93 mm                |
| 2220/S 200ml urine containers in PP without screw cap. graduated, dimensions Ø64 x 93 mm            |
| 2220/SG 200ml urine containers in PP, with screw cap, graduated, Ø64x93 mm, sterile ind wrapped     |
| 2220/T 200ml urine containers in PP, with inserted screw cap, graduated, Ø64 x 93 mm                |
| 2220/TE 200ml urine containers in PP, with inserted screw cap, label, graduated, Ø64 x 93 mm        |
| 2220/TS 200ml urine containers in PP, with inserted screw cap, graduated, Ø64x93 mm, sterile        |
| 2250/E/SG 40ml specimen containers in PP with screw cap and label. sterile individually wrapped     |
| 2250/SG 40ml specimen containers in PP with screw cap, sterile individually wrapped                 |
| 231/N Petri dishes Ø150, PS, with triple vents  |
| 2400/I Test tube with Lithium Heparin for 1ml of blood, paediatric use, blue cap, Ø12 x 56 mm       |
| 2400/TV LITHIUM HEPARIN IN 12X56 FLAT BOTTOM TT FOR 2,5ML OF BLOOD                                  |
| 2404/TV LITHIUM HEPARIN - GREEN CAP IN CYL.T.T. FOR 5 ML OF BLOOD                                   |
| 2404/VERDE LITHIUM HEPARIN - GREEN CAP IN CYL.T.T. FOR 5 ML OF BLOOD                                |
| 2405/TV Test tube with Lithium Heparin in PP, for 2.5 of blood,                                     |
| 2408/VERDE LITHIUM HEPARIN IN 13X75 CYL.TT FOR 5 ML OF BLOOD- GREEN CAP                             |
| 2420/E/SG 150ml urine containers in PP, with screw cap and plug, Ø58x72mm, with label, sterile      |
| 2420/R 150ml urine containers in PP, with red screw cap and plug, graduated, Ø58 x 72 mm            |
| 2420/SG 150ml urine containers in PP, screw cap and plug, graduated, Ø58x72mm, sterile ind wrapped  |
| 2420/TR 150ml urine containers in PP, with inserted red screw cap and plug, graduated, Ø58x72mm     |



|  |
|--|
| 2440/CS 60ml specimen containers, in PS, with inserted screw cap Ø38 x 65 mm, individually wrapped   |
| 2440/E 60ml specimen containers, in PS, with inserted screw cap Ø38 x 65 mm, with label              |
| 2440/E/CS 60ml specimen containers, in PS with screw cap and label Ø38x65mm, label, ind. wrapped     |
| 2440/E/SG 60ml specimen containers, PS, with screw cap and label Ø38x65 mm, sterile ind wrapped      |
| 2440/P 60ml specimen containers, in PS, not inserted screw cap, light blue colour, Ø38x65mm          |
| 2440/SG 60ml specimen containers, in PS, with screw cap, Ø38x65 mm, sterile ind wrapped              |
| 2442/E 60ml faeces containers in PS, with screw cap and spoon, Ø38 x 65 mm, with label               |
| 2442/E/SG 60ml faeces containers in PS, with screw cap, spoon, label, Ø38x65mm, sterile ind. wrapped |
| 2442/R 60ml faeces containers in PS, with inserted red screw cap and spoon, Ø38 x 65 mm              |
| 2442/SG 60ml faeces containers in PS, with screw cap and spoon, Ø38x65mm, sterile ind. wrapped       |
| 2450/B 60ml specimen containers in PP with inserted white screw cap, Ø38x65 mm, not graduated        |
| 2450/CS 60ml specimen containers, in PP, with inserted screw cap Ø38x65mm, individually wrapped      |
| 2450/E 60ml specimen containers, in PP, with inserted screw cap Ø38 x 65 mm, with label              |
| 2450/E/CS 60ml specimen containers, in PP, with inserted screw cap 38x65mm, ind. wrapped, label      |
| 2450/E/SG 60ml specimen containers, PP, with screw cap and label Ø38x65mm, sterile ind wrapped       |
| 2450/E/TS 60ml specimen containers, in PP, with inserted screw cap Ø38x65mm, label, sterile          |
| 2450/P 60ml specimen containers, in PP, Ø38 x 65 mm, with screw cap not assembled                    |
| 2450/R 60ml specimen containers, in PP, with inserted red screw cap, Ø38 x 65 mm                     |
| 2450/SCH 60ml specimen containers, in PP, with inserted screw cap Ø38 x 65 mm                        |
| 2450/SG 60ml specimen containers, in PP, with screw cap, Ø38x65 mm, sterile ind wrapped              |
| 2450/SG/100 60ml specimen containers, in PP, with screw cap, sterile in bags of 100 pieces           |
| 2450/SG/SCH 60ml specimen containers, in PP, with screw cap, Ø38x65 mm, sterile ind wrapped          |
| 2450/TS 60ml specimen containers, in PP, with inserted screw cap Ø38 x 65 mm, sterile                |
| 2452/E 60ml faeces containers in PP, with screw cap and spoon, Ø38 x 65 mm, with label               |
| 2452/E/CS 60ml faeces containers, PP, cap, spoon, label, Ø38x65 mm, ind. wrapped                     |
| 2452/E/SG 60ml faeces containers in PP, with screw cap, spoon, label, Ø38x65mm, sterile ind. wrapped |
| 2452/E/TS STER.SPEC.CONTAINER IN PP 38x65 60 ML WITH SCREW CAP BAGS OF 100 PCS                       |
| 2452/R 60ml faeces containers in PP, with red screw cap and spoon, Ø38 x 65 mm                       |
| 2452/SG 60ml faeces containers in PP, with screw cap and spoon, Ø38x65 mm, sterile ind wrapped       |
| 2452/SG/100 60ml faeces containers in PP, with screw cap and spoon, Ø38x65mm, sterile bags 100 pcs   |
| 2452/T/5 60 ml faeces containers in PPM  |
| 2500* K3 EDTA - PERFORABLE CAP   |
| 2500/1 K3 EDTA low volume paediatric use, pierceable violet rubber cap, x 1.5ml blood, Ø13x75 mm     |
| 2500/N Test tubes in PP with K3 EDTA, for 3ml of blood, Ø13 x 75 mm, with neutral pierceable cap     |
| 2500/N* Test tubes in PP with K3 EDTA, for 3ml of blood, Ø13 x 75 mm, with neutral pierceable cap    |
| 2500/SE Test tubes in PP with K3 EDTA, for 3ml of blood without label with green pierceable cap      |
| 2500/SE/V Test tubes in PP with K3 EDTA, for 3ml blood, without label, with pierceable violet cap    |
| 2500/V Test tubes in PP with K3 EDTA, for 3ml of blood, Ø13 x 75 mm, with violet pierceable cap      |
| 2500/V* Test tubes in PP with K3 EDTA, for 3ml of blood, Ø13 x 75 mm, with violet pierceable cap     |
| 2500/V/2 Test tubes in PP with K3 EDTA, rubber violet pierceable cap, Ø13x75 mm, for 2 ml of blood   |
| 2500/V/SG Test tubes in PP. K3 EDTA, 3ml of blood, Ø13x75,sterile                                    |
| 2501/B Test tubes with 0.4ml Sodium Citrate for coagulation, in PP blue cap, Ø16 x 60 mm             |

|  |
|--|
| 2502/B Test tubes with 0.4ml Sodium Citrate for coagulation, in PP blue cap, Ø12 x 86 mm                         |
| 2505/1 Test tube with 0,1ml Sodium Citrate for coagulation yellow cap, paediatric use, Ø12x56 mm                 |
| 2505/1/B Test tube with 0,1ml Sodium Citrate for coagulation blue cap, paediatric use, Ø12x56 mm                 |
| 2508/B Test tubes with 0.4ml Sodium Citrate for coagulation, in PP blue cap, Ø13 x 75 mm                         |
| 2508/BLU SODIUM CITRATE 0,4ML BLUE CAP IN TT 13X75 FOR COAGULATION   |
| 251/AN Petri dishes Ø 90 mm, with 2 sectors, triple vents, in PS, aseptic  |
| 251/B Petri dishes Ø 90 mm, with triple vents, in PS, aseptic, 2sectors, white box                               |
| 251/SG Petri dishes Ø 90 mm, with 2 sectors, triple vents, in PS, sterile R                                      |
| 251/SG/AN Petri dishes Ø 90 mm, with 2 sectors, triple vents, in PS, sterile R                                   |
| 251/SG/B Petri dishes Ø 90 mm, with triple vents, in PS, sterile, 2 sectors, white box                           |
| 2511/B Test tubes with 0.5ml Sodium Citrate for coagulation, in PP blue cap, Ø16 x 60 mm                         |
| 2512/B Test tubes with 0.5ml Sodium Citrate for coagulation, in PP blue cap, Ø12 x 86 mm                         |
| 2512/TB Test Tube with 0.5 ml Sodium Citrate for coagulation, in PP Ø 12 x 86 mm                                 |
| 2515/BLU 0.5 ml Sodium Citrate in test tube PP Ø13x75, blue cap,   |
| 2515/TB/F Test tubes with 0.5ml Sodium Citrate, in PP blue cap, Ø13 x 75 mm                                      |
| 2520/B Test tubes with 0.25ml Sodium Citrate for coagulation, in PP blue cap, Ø12 x 56 mm                        |
| 2520/TB Test tube with 0,25ml Sodium Citrate with blue cap in PP   |
| 2520/TR Test tubes with 0.25ml Sodium Citrate for coag, pink in PP   |
| 2521/B Test tubes with 0.25ml Sodium Citrate for coagulation, in PP blue cap, Ø16 x 60 mm                        |
| 2522/B Test tubes with 0.25ml Sodium Citrate for coagulation, in PP blue cap, Ø12 x 86 mm                        |
| 2522/R Test tubes with 0.25ml Sodium Citrate for coagulation, in PP pink cap, Ø12 x 86 mm                        |
| 2525/2 Test tubes with 0.2ml Sodium Citrate for coagulation, in PP yellow cap, Ø13 x 75 mm                       |
| 2525/32/BLU Test tubes with 0.25ml Sodium Citrate 3.2% for coagulation, in PP, blue cap, Ø13 x 75 mm             |
| 2525/B Test tubes with 0.25ml Sodium Citrate for coagulation, in PP blue cap, Ø13 x 75 mm                        |
| 2580/B 25ml specimen containers, in PS, inserted white screw cap, Ø25 x 90 mm                                    |
| 2580/B/BULK 25ml specimen containers, in PS, inserted white screw cap, Ø25 x 90 mm, in bulk                      |
| 2580/B/SG 25ml specimen containers, in PS, inserted white screw cap, Ø25x90 mm, sterile bags 100pcs              |
| 2580/E 25ml specimen containers, in PS, with inserted screw cap Ø25 x 90 mm, with label                          |
| 2580/E/CS 25ml specimen containers, in PS, with inserted screw cap Ø25 x 90 mm, with label, individually wrapped |
| 2580/E/P UNIVERSAL CONTAINER PS 25ML W/SCREW CAP NOT INSER.+LABEL  |
| 2580/E/P/W UNIVERSAL CONTAINER PS 25 ML W/SCREW CAP NOT INSERTED+LABEL   |
| 2580/E/SG 25ml specimen containers, PS, with screw cap and label, Ø25 x 90 mm, sterile                           |
| 2580/E/SG/B 25ml specimen containers, PS, screw WHITE cap and label,   |
| 2580/E/SG/CS 25ml specimen containers, PS, with screw cap and label, Ø25x90 mm, sterile ind wrapped              |
| 2580/E/SG/CS/W 25ml specimen containers, PS, with screw cap and label, Ø25x90 mm, sterile ind wrapped            |
| 2580/E/TS SPECIMEN CONTAINER 25 ML 25X80 IN PS SCREW CAP STER.W/LABEL  |
| 2580/E/TS/W 25ml faeces containers in PS, with inserted screw cap and label, Ø25x90mm, sterile                   |
| 2580/E/W SPECIMEN CONTAINER 25 ML PS - WITH LABEL AND LABEL - BAGS OF 100 PCS                                    |
| 2580/EB UNIVERSAL CONTAINER 30ML SCREW CAP + LABEL AND LABEL - BAGS OF 100 PCS                                   |
| 2580/EB/TS SPECIMEN CONTAINER 25 ML 25X80 IN PS SCREW CAP STER. + PLAIN LABEL                                    |
| 2580/EB/TS/W 25ml faeces containers in PS, with white screw cap, Ø25x90mm, label, sterile                        |
| 2580/ER SPECIMEN CONTAINERS 25 ML, DIM. Ø25x80 MM WITH SEPARATE SCREW CAP  |

|  |
|--|
| 2580/EST/SG 25ml specimen containers, PS, with screw cap and label, Ø25 x 90 mm, sterile               |
| 2580/P 25ml specimen containers, PS, with not inserted screw cap light blue, Ø25x90 mm,                |
| 2580/PB 25ml specimen containers, PS, with not inserted screw cap white colour, Ø25x90 mm,             |
| 2580/S 30ml specimen containers, in PS, without cap, Ø25x90mm  |
| 2580/TG/SG 30ml specimen containers, in PS, with screw cap Ø25 x 90 mm, sterile                        |
| 2580/SG/CS 30ml specimen containers, in PS, with screw cap Ø25x90 mm, sterile ind wrapped              |
| 2580/TAPPO/A Caps for 2580 light blue color  |
| 2580/TB/SG/CS 25ml specimen containers, in PS, with white screw cap, Ø25x90 mm, sterile ind wrapped    |
| 2580/TBIANCO Caps for 2580 white color   |
| 2580/TG/SG 25ml specimen containers, in PS, with screw cap, Ø25x90 mm, sterile                         |
| 2580/TS SPEC.CONTAINER CONT. 30 ML IN PS STERILE   |
| 2580/TS/W 25ml specimen containers, in PS, with white screw cap Ø25 x 90 mm, sterile                   |
| 2580/W 25 ml specimen containers, in PS, Ø 25 X 90 mm with white inserted screw cap                    |
| 2580P 25ml specimen containers, in PS, with not inserted screw cap, Ø25 x 90 mm                        |
| 2588/E 25ml faeces containers in PS, with screw cap and spoon, Ø25 x 90 mm, with label                 |
| 2588/E/CS 25ml faeces containers in PS, with screw cap and spoon, Ø25x90mm, label, ind. wrapped        |
| 2588/E/SG 25ml faeces containers in PS, with screw cap, spoon, label Ø25 x 90 mm, sterile              |
| 2588/E/SG/CS 25ml faeces containers in PS, with screw cap, spoon, label Ø25x90 mm, sterile ind wrapped |
| 2588/E/SG/CS/W STOOL CONTAINER 25 ML IN PS W/SPOON AND SCREW CAP                                       |
| 2588/E/TS SPECIMEN CONTAINER 25 ML 25X80 IN PS SCREW CAP STERIL.W/LABEL                                |
| 2588/E/TS/W 25ml faeces containers in PS, with screw cap and spoon, Ø25x90mm, label, sterile           |
| 2588/EB UNIVERSAL CONTAINER 30ML SCREW CAP+LABEL AND SPOON SCREW CAP W/SPOON -LABELLED                 |
| 2588/EB/TS SPECIMEN CONTAINER 25 ML 25X40 IN PS SCREW CAP STERIL WITH PLAIN LABEL                      |
| 2588/EB/TS/W SPECIMENT CONTAINER 25 ML PS W/SCREW CAP + PLAIN LABEL STERIL WITH PLAIN LABEL            |
| 2588/P 25ml faeces containers in PS, with spoon not assembled, Ø25 x 90 mm                             |
| 2588/SG 25ml faeces containers in PS, with screw cap and spoon, Ø25 x 90 mm, sterile                   |
| 2588/SG/CS 25ml faeces containers in PS, with screw cap and spoon, Ø25x90 mm, sterile ind wrapped      |
| 2588P Spoon in polypropylene for faeces, white colour  |
| 2600/1 Paediatric test tubes with Sodium Citrate for 1ml blood, for ESR, PINK cap, Ø12x56 mm           |
| 2600/TN test tubes with 0,25ml Sodium Citrate with black cap in PP                                     |
| 261/AN Petri dishes Ø 90 mm, with 3 sectors, triple vents, in PS, aseptic                              |
| 261/B Petri dishes Ø 90 mm, with triple vents, in PS, aseptic, 3 sectors, white box                    |
| 261/SG Petri dishes Ø 90 mm, with 3 sectors, triple vents, in PS, sterile R                            |
| 261/SG/AN Petri dishes Ø 90 mm, with 3 sectors, triple vents, in PS, sterile R                         |
| 261/SG/B Petri dishes Ø 90 mm, with triple vents, in PS, sterile, 3 sectors, white box                 |
| 2610/G Test Tubes 0,4ml Sodium yellow cap Citrate for E.S.R. in PP                                     |
| 2615/TN Test tubes with 0.4ml Sodium Citrate for ESR, in PP black cap, Ø13 x 75 mm                     |
| 2640/E 60 ml containers Ø39x60mm, in PS, alluminium screw cap with gasket, with label                  |
| 2640/E/SG 60 ml containers Ø39x60mm, in PS, alluminium screw cap with gasket, with label, sterile      |
| 2640/E/TS 60 ml containers Ø39x60mm, in PS, alluminium screw cap with gasket, with label, sterile      |
| 2640/SG 60 ml containers Ø39x60mm, in PS, alluminium screw cap with gasket, sterile                    |
| 2640/TS 60 ml containers Ø39x60mm, in PS, alluminium screw cap with gasket, sterile                    |
| 2661/E/TB 10ml test tube with separating gel + clot acc., in PP, with label, Ø16x100 mm, red low cap   |
| 2662/E 10ml test tube with separating gel + clot acc., in PP, with red cap and label, Ø16x100 mm       |

|   |
|---|
| 2662/E/TB 10ml test tube with separating gel + clot acc., in PMMA, with brown cap and label, Ø16x100mm    |
| 2662/E/TBR 10ml test tube with separating gel + clot acc., in PMMA, with low red cap and label, Ø16x100mm |
| 2662/TB TT WITH SEP.SILICONE GEL+CLOT ACCEL. IN PMMA 16X100 LOW STOP                                      |
| 2662/TM TT WITH SEP.SILICONE GEL+CLOT ACCEL. IN PMMA 16X100 BROWN CAP                                     |
| 2663/E/TB 5ml test tubes with separating gel + clot acc., in PP, with Ø13x75 mm, low cap                  |
| 2664/E/TB Test tubes in PP with gel+clot activator, for 5 ml of blood, Ø12 x 86 mm                        |
| 2665/E 5ml test tubes with separating gel + clot acc., in PP, with red cap and label, Ø13 x 75 mm         |
| 2665/E/TB 5ml test tubes with separating gel + clot acc., in PMMA, with brown cap and label, Ø13x75 mm    |
| 2665/TB 5ml test tubes with separating gel + clot acc., in PMMA, with brown cap, Ø13x75 mm                |
| 2666/E/TB 10ml test tube with separating gel + clot acc., in PP, with brown cap and label, Ø16x100mm      |
| 2666/TB 10ml test tube with separating gel + clot acc., in PP, with brown cap, Ø16x100mm                  |
| 2668/E 5ml test tubes with separating gel + clot acc., in PP, with red cap and label, Ø12 x 86 mm         |
| 2668/E/TB 5ml test tubes with separating gel + clot acc., in PMMA, with brown cap and label, Ø12x86 mm    |
| 2668/TB SILICONE GEL+CLOT ACCELERATOR IN PMMA 12X86 TT FOR 5ML OF BLOOD-LOW CAP                           |
| 2678/E/TB 5ml test tubes with separating gel + clot accelerator, in PP Ø12 x 86 mm, brown cap, label      |
| 2680/E/SG/CS 25ml specimen containers, PP, with screw cap, Ø25x90 mm, sterile ind wrapped                 |
| 2680/CS 25ml specimen containers, in PP, with screw cap, Ø25x90mm, conf. singola                          |
| 2680/E 25ml specimen containers, in PP, with inserted screw cap Ø25 x 90 mm, with label                   |
| 2680/E/SG 25ml specimen containers, PP, with screw cap and label, Ø25 x 90 mm, sterile                    |
| 2680/E/SG/CS 25ml specimen containers, PP, with screw cap and label, Ø25x90 mm, sterile ind wrapped       |
| 2680/E/TS 25ml specimen containers, PP, with screw cap and label, Ø25 x 90 mm, sterile                    |
| 2680/EB/TS 25ml specimen containers, PP, white inserted screw cap Ø25x90 mm, with label, sterile          |
| 2680/EST/SG 25ml specimen containers, PP, with screw cap and label, Ø25 x 90 mm, sterile                  |
| 2680/EST/SG/CS 25ml specimen containers, PP, with screw cap and label, Ø25x90mm, sterile ind. wrapped     |
| 2680/P 25ml specimen containers, in PP, with not inserted screw cap, Ø25 x 90 mm                          |
| 2680/S 25ml specimen containers, in PP, with inserted screw cap, Ø25 x 90 mm, bulk                        |
| 2680/SG 25ml specimen containers, in PP, with screw cap Ø25 x 90 mm, sterile                              |
| 2680/SG/CS 25ml specimen containers, in PP, with screw cap Ø25x90 mm, sterile ind wrapped                 |
| 2680/TS SPECIMEN CONTAINERS 25 ML 25X80 IN PP W/SCREW CAP STERILE WITHOUT LABEL                           |
| 2688/E 25ml faeces containers in PP, with screw cap and spoon, Ø25 x 90 mm, with label                    |
| 2688/E/CS 25ml faeces containers in PP, with screw cap and spoon, Ø25x90 not sterile ind wrapped          |
| 2688/E/SG 25ml faeces containers in PP, with screw cap, spoon, label Ø25 x 90 mm, sterile                 |
| 2688/E/SG/CS 25ml faeces containers in PP, with screw cap, spoon, label Ø25x90 mm, sterile ind wrapped    |
| 2688/E/TS 25ml faeces containers in PP, with inserted screw cap and, spoon Ø25x90mm, label, sterile       |
| 2688/SG 25ml faeces containers in PP, with screw cap and spoon, Ø25 x 90 mm, sterile                      |
| 2688/SG/CS 25ml faeces containers in PP, with screw cap and spoon, Ø25x90 mm, sterile ind wrapped         |
| 2700/2 PP Test tubes with light blue pierceable rubber cap, 0.2ml   |
| 271/AN Petri dishes Ø 90 mm, with 4 sectors, triple vents, aseptic  |
| 271/B Petri dishes Ø 90 mm, with triple vents, in PS, aseptic, 4 sectors, white box                       |
| 271/SG Petri dishes Ø 90 mm, with 4 sectors, triple vents, in PS, sterile R                               |
| 271/SG/AN Petri dishes Ø 90 mm, with 4 sectors, triple vents, in PS, sterile R                            |
| 271/SG/B Petri dishes Ø 90 mm, with triple vents, in PS, sterile, 4 sectors, white box                    |

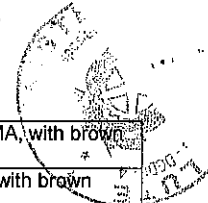

|   |
|---|
| 30200/1 K3 EDTA vacuum tubes in PET, vol. 1 ml, Ø13 x 75 mm, sterile, violet cap and label                              |
| 3024/PRONTO 24h graduated urine bottles 2500ml, PE, PRONTOTEST cases  |
| 3024/SG URIN-CONTROL 24 HOURS URIN.COLL.CONT.IN PE IND.WRAP.-STERILE-2500 ML  |
| 3031/SGPRONTO Urine test tube with pressure cap, PS, 10ml, Ø16x100mm sterile - PRONTOTEST cases                         |
| 3039/SG 10ml conical test tubes in PP, Ø16x100mm, graduated, red cap, sterile ind. wrapped, cases                       |
| 3039/SG/PPC 10ml cylindrical test tubes in PP Ø16x100 graduated, red cap, sterile ind. wrapped, cases                   |
| 3039/SG/PS 10ml conical test tubes in PS, Ø16x100mm, graduated, red cap, sterile ind. wrapped, cases                    |
| 3039/SGMEDI 10ml conical test tubes in PP, Ø16x100mm, graduated, red cap, sterile - MEDI PHARM cases                    |
| 3039/TA/SG 10ml conical test tube Ø16x100 PP, graduated, light blue cap, sterile ind. wrapped, cases                    |
| 3039/TA/SG/PS 10ml conical test tubes in PS, Ø16x100 graduated, l.blue cap, sterile, ind.wrapped, cased                 |
| 30500/38 3,8% 9NC vacuum tube in PET, vol. 2.7 ml, Ø13 x 75 mm, sterile, light blue cap, label                          |
| 30501/38 3,8% 9NC vacuum tube in PET, vol. 3.6 ml, Ø13 x 75 mm, sterile, light blue cap, label                          |
| 30503/38 3,8% 9NC vacuum tube in PET, vol. 2 ml, Ø13 x 75 mm, sterile, light blue cap, label                            |
| 3052/SG BIO-TEST sterile ind. Cased 60ml faeces containers in PP, with cap+spoon and label                              |
| 3052/SGMEDI Faeces container with screw cap and spoon, PP, 60ml, 35x70 sterile - MEDI PHARM cases                       |
| 3052/SGPRONTO Faeces container with screw cap and spoon, PP, 60ml, 35x70 sterile - PRONTOTEST cases                     |
| 31/N Petri dishes Ø 35 mm, with triple vents, in PS, not sterile  |
| 3120/SG URIN-TEST sterile ind. Cased 150ml urine containers in PP, with cap and label, graduated                        |
| 3120/SG/20 150ml sterile urine containers in PP, screw cap, graduated, ind. cased inner pack of 20pcs                   |
| 3120/SG/PRONTO Graduated urine container with screw cap, PP, 58x72, 150ml sterile - PRONTOTEST cases                    |
| 3120/SGFLOYD Graduated urine container with screw cap, PP, 58x72, 150ml sterile - FLOYD cases                           |
| 3120/SGFUTUR Graduated urine container with screw cap, PP, 58x72, 150ml sterile - FuturCasa cases                       |
| 3120/SGMEDI Graduated urine container with screw cap, PP, 58x72, 150ml sterile - MEDI-PHARM cases                       |
| 31400/SG Straws with urine collection device, lenght 90 mm, sterile, bags of 100 pcs                                    |
| 31400/SG/CS Straws with urine collection device for vacuum test tubes, straw length 90 mm, sterile individually wrapped |
| 3211/SG BIO-TEST sterile ind. Cased 60ml faeces containers in PS, with cap+spoon and label                              |
| 35120/SG 120ml urine containers in PP, with device for vacuum tube, sterile ind wrapped, in cases                       |
| 35120/SG/PRONTO 120ml urine containers in PP, with device for vacuum tube,  |
| 35150/TB Vacuum urine test tube 9 ml, PET, round bottom, Ø16x100 mm, without additive, sterile                          |
| 3553/E 10ml test tubes with clot accellerator, in PMMA, with red cap and label, Ø16x100 mm                              |
| 3554/E 5ml test tubes with clot accellerator, in PP, with red cap and label, Ø12 x 86 mm                                |
| 3555/E 4ml test tubes with clot accellerator, in PMMA, with red cap and label, Ø13 x 75 mm                              |
| 3556/E 10ml test tubes with clot accellerator, in PP, with red cap and label, Ø16x100 mm                                |
| 3558/E 5ml test tubes with clot accellerator, in PMMA, with red cap and label, Ø12 x 86 mm                              |
| 3771/E/TB 10ml test tube with separating gel, in PP, with label, Ø16 x 100 mm, red low cap                              |
| 3772/E/TB 5ml separating gel test tubes in PP, with label, Ø13x75 mm, low grip cap type red colour                      |
| 3773/E 10ml test tube with separating gel, in PP, with red cap, with label, Ø16 x 100 mm                                |
| 3773/E/TB 10ml test tube with separating gel, in PMMA, with brown cap, with label, Ø16 x 100 mm                         |
| 3773/TB 10ml test tube with separating gel, in PMMA, with brown cap, Ø16 x 100 mm                                       |
| 3774/E/TB 5 ml test tube with separating gel, in PP, with label, Ø12 x 86 mm, low grip red cap                          |
| 3775/E 5ml test tubes with separating gel, in PP, with red cap, with label, Ø13 x 75 mm                                 |

|  |
|--|
| 3775/E/TB 5ml test tubes with separating gel, in PMMA, with brown cap, with label, Ø13 x 75 mm   |
| 3776/E/TB 10ml test tube with separating gel, in PP, with brown cap, with label, Ø16 x 100 mm    |
| 3776/TB 10ml test tube with separating gel, in PP, with brown cap, Ø16 x 100 mm                  |
| 3778/E 5ml test tubes with separating gel, in PP, with red cap, with label, Ø12 x 86 mm          |
| 3778/E/TB 5ml test tubes with separating gel, in PMMA, with brown cap, with label, Ø12 x 86 mm   |
| 4001/E Tips Eppendorf type in PP, vol. 50-1000ul, blue colour, in rack of 96pcs                  |
| 4001/E/SG Tips Eppendorf type in PP, vol. 50-1000ul, blue colour, sterile in rack of 96pcs       |
| 4001/G Tips Gilson type in PP, vol. 50-1000 ul, blue colour, in rack of 96pcs                    |
| 4001/G/SG Tips Gilson type in PP, vol. 50-1000 ul, blue colour, sterile in rack of 96pcs         |
| 4001/U Universal tips in PP, vol. 50-1000ul, blue colour, in racks of 96 pcs                     |
| 4001/U/SG Universal tips in PP, vol. 50-1000 ul, blue colour, sterile in rack of 96pcs           |
| 4001/UN Universal tips in PP, vol. 50-1000 ul, neutral colour, graduated, rack of 96 pieces      |
| 4001/UN/SG Universal tips in PP, vol. 50-1000 ul, neutral colour, graduated, sterile rack 96 pcs |
| 4002/U Tips Eppendorf type in PP, 20-300ul graduated, neutral, in rack of 96pcs                  |
| 4002/U/SG Tips Eppendorf type in PP, 20-300ul graduated, neutral, sterile in rack of 96pcs       |
| 4202/B/SG STER.PIPETTE TIPS-RACK W/LID VOL. 1-300 ul NEUTRAL, STERILE IN AUTOCL. RACK 96 PCS     |
| 4202/C Tips Eppendorf type in PP, 0,5-10 ul cristal, neutral, in rack of 96pcs                   |
| 4202/C/SG Tips Eppendorf type in PP, 0,5-10 ul cristal, neutral, sterile in rack of 96pcs        |
| 4202/E Tips Eppendorf type in PP, vol. 5-200 ul, yellow colour, in rack of 96pcs                 |
| 4202/E/SG Tips Eppendorf type in PP, vol. 5-200 ul, yellow colour, sterile in rack of 96pcs      |
| 4202/G Tips Gilson type in PP, vol. 5-200 ul, yellow colour, in rack of 96pcs                    |
| 4202/G/SG Tips Gilson type in PP, vol. 5-200 ul, yellow colour, sterile in rack of 96pcs         |
| 4202/M Tips MLA type in PP, vol. 5-200 ul, neutral colour, in rack of 96pcs                      |
| 4202/M/SG Tips MLA type in PP, vol. 5-200 ul, neutral colour, sterile in rack of 96pcs           |
| 4202/MG Tips Gilson type in PP, vol. 0.1-10ul, neutral colour, in rack of 96pcs                  |
| 4202/MG/SG Tips Gilson type in PP, vol. 0.1-10ul, neutral colour, sterile in rack of 96pcs       |
| 4202/OM Tips Oxford type in PP, vol. 5-200 ul, neutral colour, in rack of 96pcs                  |
| 4202/OM/SG Tips Oxford type in PP, vol. 5-200 ul, neutral colour, sterile in rack of 96pcs       |
| 4202/U Universal tips in PP, vol 2-200ul graduated, yellow, in rack of 96pcs                     |
| 4202/U/SG Universal tips in PP, vol 2-200ul graduated, yellow, sterile in rack of 96pcs          |
| 4203/U Micropipettes tips universal type, neutral color, 2-200ul, rack of 96pcs                  |
| 4203/U/SG Micropipettes tips universal type, neutral colour, 2-200ul graduated, rack of 96 pcs   |
| 4204/U Universal tips in PP, yellow, Vol. 2-200ul, not graduated, beveled, in rack of 96 pcs.    |
| 4204/U/SG Universal tips in PP, yellow, Vol. 2-200ul, not graduated, sterile in rack of 96 pcs   |
| 4302/B Tips Biohit type in PP, vol. 2-300 ul, neutral colour, in rack of 96pcs                   |
| 4302/B/SG Tips Biohit type in PP, vol. 2-300 ul, neutral colour, sterile in rack of 96pcs        |
| 4302/G Tips Gilson type in PP, 2-200 ul graduated, neutral, in rack of 96pcs                     |
| 4302/G/SG Tips Gilson type in PP, 2-200 ul graduated, neutral, sterile in rack of 96pcs          |
| 4302/U Micropipettes tips universal type, neutral color, 2-200ul, graduated                      |
| 4402/B Tips Biohit m-Line/Proline type, vol. 0.1-10ul, neutral colour, rack of 96 pcs            |
| 4402/B/SG Tips Biohit m-Line/Proline type, vol. 0.1-10ul, neutral colour, sterile in rack 96 pcs |

|   |
|---|
| 4402/E Tips Eppendorf type in PP, vol. 2-20 ul, neutral colour, in rack of 96pcs                      |
| 4402/E/SG Tips Eppendorf type in PP, vol. 2-20 ul, neutral colour, sterile in rack of 96pcs           |
| 4402/G Tips Gilson type in PP, vol. 2-200 ul, yellow colour, in racks of 96 pcs                       |
| 4402/G/SG Tips Gilson type in PP, vol. 2-200 ul, yellow colour, sterile in rack of 96pcs              |
| 4402/MG Tips Gilson type in PP, 0.1-10ul lengthened, neutral, in rack of 96pcs                        |
| 4402/MG/SG Tips Gilson type in PP, 0.1-10ul lengthened, neutral, sterile in rack of 96pcs             |
| 455/SG/2 Cliniswab VIRUS - Flocked standard+fine swab, 1ml liquid medium for Virus in test tube       |
| 455/SG/2F Cliniswab VIRUS - FOAM standard+fine swab, 1ml liquid medium for Virus in test tube         |
| 455/SG/3/2 Cliniswab VIRUS - Flocked standard+fine swab, 3ml liquid medium for Virus in test tube     |
| 455/SG/3/2F Cliniswab VIRUS - Foam swabs standard+fine tip, 3 ml liquid medium for Virus in test tube |
| 455/SG/3/FT Cliniswab VIRUS - Flocked fine tip swab + 3 ml liquid medium for Virus in test tube       |
| 455/SG/3/FT/F Cliniswab VIRUS - FOAM fine tip swab + 3 ml liquid medium for Virus in test tube        |
| 455/SG/3/PT Cliniswab VIRUS - Flocked paediatric swab + 3 ml liquid medium for Virus in test tube     |
| 455/SG/3/ST Cliniswab VIRUS - Flocked Standard swab + 3 ml liquid medium for Virus in test tube       |
| 455/SG/3/ST/D Cliniswab VIRUS - polyester standard tip swab, 3ml liquid medium for Virus              |
| 455/SG/3/ST/F Cliniswab VIRUS - FOAM standard tip swab+3 ml liquid medium for Virus in test tube      |
| 455/SG/AL Cliniswab VIRUS - Aluminium standard swab + 1 ml liquid medium for Virus in test tube       |
| 455/SG/FT Cliniswab VIRUS - Flocked fine tip swab + 1 ml liquid medium for Virus in test tube         |
| 455/SG/FT/D Cliniswab VIRUS - Polyester fine tip swab + 1 ml liquid medium for Virus in test tube     |
| 455/SG/FT/F Cliniswab VIRUS - Foam fine tip swab + 1 ml liquid medium for Virus in test tube          |
| 455/SG/FT/R Cliniswab VIRUS - Rayon fine tip swab + 1 ml liquid medium for Virus in test tube         |
| 455/SG/PT Cliniswab VIRUS - Flocked paediatric swab + 1 ml liquid medium for Virus in test tube       |
| 455/SG/ST Cliniswab VIRUS - Flocked standard swab + 1 ml liquid medium for Virus in test tube         |
| 455/SG/ST/D Cliniswab VIRUS - Polyester standard swab + 1 ml liquid medium for Virus in test tube     |
| 455/SG/ST/F Cliniswab VIRUS - Foam swab standard tip + 1 ml liquid medium for Virus in test tube      |
| 455/SG/ST/R Cliniswab VIRUS - Rayon standard swab + 1 ml liquid medium for Virus in test tube         |
| 4875/E 5ml test tubes with separating granules+clot acc, in PMMA, with cap and label, Ø13x75 mm       |
| 4876/E 5ml test tubes with separating granules+clot acc, in PP, Ø 13 x 75 mm, cap                     |
| 4876/E/TB 5ml test tubes with separating granules+clot acc, in PP, Ø 13 x 75 mm, cap                  |
| 4876/ETB 5ml test tubes with separating granules+clot acc, in PP, Ø 13 x 75 mm, white cap             |
| 4876/TR/E 5ml test tubes with separating granules+clot acc, in PP, Ø 13 x 75 mm, RED cap              |
| 4878/E 5ml test tubes with separating granules+clot acc, in PP, with cap and label, Ø12x86 mm         |
| 4878/TR/E 5ml test tubes with separating granules+clot acc, in PP, with RED cap, label, Ø12x86 mm     |
| 4883/E 6ml test tube with separating granules + clot accelerat, PP, light blu cap, label Ø13x100mm    |
| 4883/E/TN 6ml test tube with separating granules + clot accelerat, PP, black cap and label, Ø13x100mm |
| 4884/E 10ml test tube with separating granules+clot acc, in PMMA, with cap and label, Ø16x100 mm      |
| 4885/E 10ml test tube with separating granules+clot acc, in PS, Ø16x100 mm, light blue cap            |
| 4885/R T.T. W/SEPAR. GRANULES+CLOT AC CELER. PS FOR 10ML-RED CAP OOD                                  |
| 4886/E 10ml test tube with separating granules+clot acc, in PP, with cap and label, Ø16x100 mm        |
| 4886/TR/E 10ml test tube with separating granules+clot acc, in PP, with RED cap, label, Ø16x100mm     |
| 4888/E 5ml test tubes with separating granules+clot acc, in PMMA, with cap and label, Ø12x86 mm       |

|   |
|---|
| 4888/EB 5ml test tubes with separating granules+clot acc, in PMMA, white cap and label, Ø12x86 mm     |
| 5001/F Macro tips Finnpiquette type, vol. 500-5,000 ul, neutral, packing 250pcs                       |
| 5001/F/SG Macro tips Finnpiquette type, vol. 500-5,000 ul, neutral, sterile in bags of 5pcs           |
| 5001/O Macro tips Gilson type, vol. 1,000-5,000 ul, blue, packing 250pcs                              |
| 5001/O/SG Macro tips Gilson type, vol. 1,000-5,000 ul, blue, sterile in bags of 5pcs                  |
| 5001/ON Macro tips Eppendorf type, vol. 1,000-5,000 ul, neutral, packing 250pcs                       |
| 5001/ON/SG Macro tips Eppendorf type, vol. 1,000-5,000 ul, neutral, sterile in bags of 5pcs           |
| 5002/U Tips in kit Eppendorf type, vol. 2-300 ul, neutral colour, 1empty box + 10refill (960pcs)      |
| 5003/B 0.75ml micro test tube in HDPE with cap, Ø 7.65 x 35.50 mm, colour blue                        |
| 5003/G 0.75ml micro test tube in HDPE with cap, Ø 7.65 x 35.50 mm, colour yellow                      |
| 5003/R 0.75ml micro test tube in HDPE with cap, Ø 7.65 x 35.50 mm, colour pink                        |
| 5005/C 10ml conical test tubes in PS, not graduated, without rim, Ø16 x 105 mm                        |
| 5005/C/S 10ml conical test tubes in PS, not graduated, without rim, Ø16 x 105 mm                      |
| 5005/MO 10ml cylindrical test tubes in PP, without rim, not graduated, Ø16 x 100 mm.                  |
| 5005/MO/S 10ml cylindrical test tubes in PP, without rim, not graduated, Ø16 x 100 mm.                |
| 5005/MO/T 10ml cylindrical test tubes in PP, without rim, not graduated, Ø16x100mm, with cap          |
| 5005/MOC 10ml conical test tubes in PP, not graduated, without rim, Ø16 x 105 mm.                     |
| 5005/MOC/S 10ml conical test tubes in PP, not graduated, without rim, Ø16 x 100 mm                    |
| 5005/MOC/T 10ml conical test tubes in PP, not graduated, without rim, Ø16 x 100 mm                    |
| 5005/S 10ml cylindrical test tubes in PS, without rim, not graduated, Ø16 x 100 mm.                   |
| 5005/S/K 10ml cylindrical test tubes in PS, without rim, not graduated, Ø16 x 100 mm.                 |
| 5005/S/K/100 10ml cylindrical test tubes in PS, without rim, not graduated Ø16x100mm, bags of 100 pcs |
| 5005/S/TE CYLINDRICAL TT 10 ML 16X100 PS NOT GRADUATED WITH CAP+LABEL                                 |
| 5005/SG/500 10ml cylindrical test tubes in PS, without rim, Ø16x100mm, sterile in bags of 500 pieces  |
| 5005/SG/CS 10ml cylindrical test tubes in PS, without rim, Ø16x100mm, sterile individually wrapped    |
| 5006/C/T 3ml cylindrical test tubes in PS, not graduated, without rim, Ø11.5 x 55 mm, with cap        |
| 5006/MO 3ml cylindrical test tubes in PP, not graduated, without rim, Ø11.5 x 55 mm                   |
| 5006/SG 3ml cylindrical test tubes in PS, not graduated, sterile, without rim, Ø11.5x55 mm            |
| 5006/T 3ml cylindrical test tubes in PS not graduated, with cap, without rim, Ø11.5 x 55 mm           |
| 5006T 3ml cylindrical test tubes in PS not graduated, with cap, without rim, Ø11.5 x 55 mm            |
| 5015/100 Cap in PE for cuvettes for spectrophotometer, neutral colour, 10x10 mm                       |
| 5015/SG Caps in PE 10x10 mm, for cuvettes spectrophotometer, Sterile R                                |
| 5018/1000 5ml cylindrical test tubes in PS, with rim, graduated, Ø12x86mm, bags of 1000 pcs           |
| 5018/MO 5ml cylindrical test tubes in PP, with rim, graduated, Ø12 x 86 mm.                           |
| 5018/MO/1000 5ml cylindrical test tubes in PP, with rim, graduated, Ø12x86 mm, bags of 1,000 pcs      |
| 5018/SG/500 5ml cylindrical test tubes in PS, with rim, graduated, Ø12 x 86 mm.                       |
| 5024/E URINE CONTAINERS "24 HOURS"VOL.2500ML SAMPLING BOTTLE IN PE W/LABEL                            |
| 5024/E/SG STER.URINE CONTAINERS "24 HOURS"VOL 2500 ML IN PE WITH LABEL                                |
| 5024/F Sampling bottles 2,500ml, for 24h urine collection, PE, graduated, Ø130 x 250 mm               |
| 5024/SG STERILE URINE CONTAINERS '24 HOURS' VOL. 2500 ML. IN PE IND. WRAPPED                          |
| 5024K Sampling bottles 2,500ml, for 24h urine collection, PE Kartell type                             |



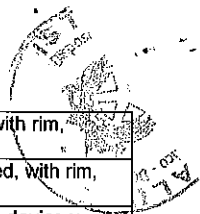

|  |
|--|
| 50351/SG 50ml conical test tubes in PP, with screw cap, graduated serigraphed, Ø30x114mm sterile           |
| 50351/SG/CS 50ml conical test tube PP with cap, graduated serigraphed, Ø30x114mm sterile ind. Wrapped      |
| 50352/SG 15ml conical test tubes in PP, with screw cap, graduated serigraphed, Ø18x118mm sterile           |
| 50352/SG/CS 15ml conical test tube PP with cap, graduated serigraphed, Ø18x118mm sterile ind. Wrapped      |
| 50353/SG 10ml conical test tube PP self-standing, graduated serigraphed, Ø16 x 100 mm, ste                 |
| 50353/SG/CS 10ml conical test tube PP, with blue screw cap, graduated, serigra., sterile ind. wrapped      |
| 50354/SG 50ml conical test tube PP self-standing, serigraphed, sterile, screw cap, Ø30 x 115 mm.           |
| 50354/SG/CS 50ml conical test tube PP self-standing, serigraphed, sterile ind. wrapped, screw cap, Ø30x115 |
| 5035/E 5ml cylindrical test tubes in PS, with rim, graduated, Ø12 x 86 mm, with label                      |
| 5035/MO/E 5ml cylindrical test tubes in PP, with rim, graduated, Ø12 x 86 mm, with label                   |
| 5050/S 60 ml faeces containers in PP 35x70mm without cap   |
| 5060/CS 60 ml urine containers in PP, screw cap with device x vacuum test tube, ind wrap no sterile        |
| 5060/SG 60ml urine containers in PP, screw cap with device x vacuum test tube, sterile ind wrapped         |
| 5060/TS 60 ml urine containers in PP with screw cap with device for vacuum tube, sterile                   |
| 5060TS+35150 60 ml urine containers with vacuum cap + vacuum test tube                                     |
| 5096/C Microtiter plate lid in PS, 86x128 mm   |
| 5096/C/SG Microtiter plate lid in PS, 86x128 mm, sterile ind wrapped                                       |
| 5096/P Microtiter plate in PS with 96 wells flat bottom, 86x128 mm   |
| 5096/P/SG Microtiter plate in PS with 96 wells flat bottom, 86x128 mm sterile individually wrapped         |
| 5096/P/SG+COP Microtiter plates, PS, 96 wells, flat bottom, individually wrapped, sterile, lid             |
| 5096/P+COP Microtiter plates, PS, with 96 wells, flat bottom, lid  |
| 5096/U Microtiter plate in PS with 96 wells U bottom shape, 86x128mm                                       |
| 5096/U/25 MICROTITER PLATES IN PS. "U" BOTTOM PKT OF 25PCS   |
| 5096/U/25/SG MICROTITER PLATES PS "U" BOTTOM STERILE PKT 25PCS   |
| 5096/U/5 MICROTITER PLATES IN PS "U" BOTTOM - BAGS OF 5 PCS  |
| 5096/U/SG Microtiter plate in PS with 96 wells U bottom shape, 86x128mm sterile individually wrapped       |
| 5096/U/SG+COP Microtiter plates, PS, 96 wells, "U" shaped wells bottom, individually wrapped, sterile, lid |
| 5096/U+COP Microtiter plates, PS, with 96 wells, "U" shaped wells bottom, lid                              |
| 5096/V Microtiter plate in PS with 96 wells V bottom shape, 86x128mm                                       |
| 5096/V/SG Microtiter plate in PS with 96 wells V bottom shape, 86x128mm sterile individually wrapped       |
| 5096/V/SG+COP Microtiter plates, PS, 96 wells, "V" shaped wells bottom, individually wrapped, sterile, lid |
| 5101/E Tips in kit Eppendorf type, vol. 100-1000 ul, blue colour, 1 empty box + 10refill (960pcs)          |
| 5101/U Tips in kit Universal type, vol. 100-1000 ul, blue colour, 1 empty box + 10refill (960pcs)          |
| 5112/E 3ml flat bottom test tubes in PS, graduated, with rim, Ø12 x 56 mm, with label                      |
| 5112/MO 3ml flat bottom test tubes in PP, graduated, with rim, Ø12 x 56 mm                                 |
| 5112/MO/E 3ml flat bottom test tubes in PP, graduated, with rim, Ø12 x 56 mm, with label                   |
| 5112/MO/T 3ml flat bottom test tubes in PP, graduated, with rim, Ø12 x 56 mm, with cap                     |
| 5112/MO/T/P 3ml flat bottom test tubes in PP, graduated, with rim, Ø12 x 56mm, with separated cap          |
| 5112/MO/TAL 3ml flat bottom test tubes in PP, graduated, with rim, Ø12x56 mm, cap with tongues             |
| 5112/MO/TE 3ml flat bottom test tubes in PP, graduated, with rim, Ø12x56 mm, with cap and label            |
| 5112/MOR 3ml flat bottom test tubes in Random PP, graduated, with rim, Ø12 x 56 mm                         |
| 5112/T 3ml flat bottom test tubes in PS, graduated, with rim, Ø12 x 56 mm, with cap                        |
| 5112/T/100 3ml flat bottom cylindrical test tubes, in PS, Ø12x56 mm, with cap, bags of 100 pcs             |

|   |
|---|
| 5112/TE 3ml flat bottom test tubes in PS, graduated, with rim, Ø12x56 mm, with cap and label                      |
| 5112/TE/SG 3ml flat bottom test tubes in PS, graduated, with rim, Ø12x56 mm, cap, label, sterile                  |
| 5120/CS 120ml urine containers in PP, screw cap with device x vacuum test tube, ind wrap no sterile               |
| 5120/E/SG 120 ml urine containers in PP, with screw cap with device for vacuum tube, sterile individually wrapped |
| 5120/E/TS 120 ml urine containers in PP, with screw cap with device for vacuum tube, sterile                      |
| 5120/SG 120ml urine containers in PP, screw cap with device x vacuum test tube, sterile ind wrapped               |
| 5120/TS 120ml urine containers in PP with screw cap with device for vacuum tube, sterile                          |
| 5122* VACUTAINER TEST TUBES CAPS IN PE FOR T.T. Ø 12 MM BLUE  |
| 5122.01 External caps for vacuum test tubes Ø12-13 mm, in PE, colour red  |
| 5122.01* External caps for vacuum test tubes Ø12-13 mm, in PE, colour red   |
| 5122.02 External caps for vacuum test tubes Ø12-13 mm, in PE, colour blue   |
| 5122.02* External caps for vacuum test tubes Ø12-13 mm, in PE, colour blue  |
| 5122.03 External caps for vacuum test tubes Ø12-13 mm, in PE, colour green  |
| 5122.03* External caps for vacuum test tubes Ø12-13 mm, in PE, colour green                                       |
| 5122.04 External caps for vacuum test tubes Ø12-13 mm, in PE, colour yellow                                       |
| 5122.04* External caps for vacuum test tubes Ø12-13 mm, in PE, colour yellow                                      |
| 5122.05 External caps for vacuum test tubes Ø12-13 mm, in PE, colour grey   |
| 5122.05* External caps for vacuum test tubes Ø12-13 mm, in PE, colour grey  |
| 5126* VACUTAINER TEST TUBES CAPS PE FOR TT Ø 16 MM YELLOW   |
| 5126.01 External caps for vacuum test tubes Ø15-16 mm, in PE, colour red  |
| 5126.01* External caps for vacuum test tubes Ø15-16 mm, in PE, colour red   |
| 5126.02 External caps for vacuum test tubes Ø15-16 mm, in PE, colour blue   |
| 5126.02* External caps for vacuum test tubes Ø15-16 mm, in PE, colour blue  |
| 5126.03 External caps for vacuum test tubes Ø15-16 mm, in PE, colour green  |
| 5126.03* External caps for vacuum test tubes Ø15-16 mm, in PE, colour green                                       |
| 5126.04 External caps for vacuum test tubes Ø15-16 mm, in PE, colour yellow                                       |
| 5126.04* External caps for vacuum test tubes Ø15-16 mm, in PE, colour yellow                                      |
| 5126.05 External caps for vacuum test tubes Ø15-16 mm, in PE, colour grey   |
| 5126.05* External caps for vacuum test tubes Ø15-16 mm, in PE, colour grey  |
| 5140/100 20ml cylindrical test tubes in PS, not graduated, without rim, Ø16 x 150 mm.                             |
| 5140/E 20ml cylindrical test tubes in PS, not graduated, without rim, Ø16 x 150 mm, with label                    |
| 5140/MO 20ml cylindrical test tubes in PP, not graduated, without rim, Ø16 x 150 mm.                              |
| 5140/MO/100 20ml cylindrical test tubes in PP, not graduated, without rim, Ø16 x 150 mm.                          |
| 5140/MO/E 20ml cylindrical test tubes in PP, not graduated, without rim, Ø16 x 150 mm, with label                 |
| 5140/MO/T 20ml cylindrical test tubes in PP, not graduated, without rim, Ø16 x 150 mm., with cap                  |
| 5140/MO/T/SG 20ml cylindrical test tubes in PP, without rim, with cap, Ø16 x 150 mm, sterile                      |
| 5140/MO/TE 20ml cylindrical test tubes in PP, not graduated, without rim, Ø16x150mm, cap and label                |
| 5140/MO/TE/SG 20ml cylindrical test tubes in PP, without rim, with cap and label, Ø16x150 mm, sterile             |
| 5140/SG 20ml cylindrical test tubes in PS. not graduated. without rim. Ø16X150mm. sterile,                        |
| 5140/T 20ml cylindrical test tubes in PS, not graduated, without rim, Ø16 x 150 mm., with cap                     |
| 5140/T/SG 20ml cylindrical test tubes in PS, without rim, with cap, Ø16 x 150 mm, sterile                         |

|   |
|---|
| 5140/T/SG/CS 20ml cylindrical test tubes in PS, with cap, without rim, Ø16x150mm, sterile ind wrapped |
| 5140/TE 20ml cylindrical test tubes in PS, not graduated, without rim, Ø16x150mm, cap and label       |
| 5140/TE/SG 20ml cylindrical test tubes in PS, no rim, cap and label, Ø16x150 mm, sterile              |
| 5140/TE/SG/CS 20ml cylindrical test tubes PS cap & label, no rim, Ø16x150mm, sterile                  |
| 5140MO/E 20ml cylindrical test tubes PP, not graduated, no rim, Ø16x150mm, cap label                  |
| 5200/SG L-Shape spreaders in PP, colour white, sterile  |
| 5200/SG/CS L-Shape spreaders in PP, colour white, sterile individually wrapped                        |
| 5201/SG L-Shape spreaders in PP, colour blue, sterile   |
| 5201/SG/CS L-Shape spreaders in PP, colour blue, sterile individually wrapped                         |
| 5202/C Tips in kit Eppendorf type, 0.5-10 ul cristall, neutral  |
| 5202/E Tips in kit Eppendorf type, vol. 5-200 ul, yellow colour                                       |
| 5202/G Tips in kit Gilson type, vol. 5-200 ul, yellow colour, 1empty box + 10refill (960pcs)          |
| 5202/MG Tips in kit Gilson type, vol. 0.1-10ul, neutral colour  |
| 5202/U Tips in kit Universal type, vol. 2-200 ul, yellow colour                                       |
| 5205/SG T-Shape spreaders in PP, colour blue, sterile R, in bags of 5 pieces                          |
| 5205/SG/CS T-Shape spreaders in PP, colour blue, sterile R, individually wrapped                      |
| 5250/MO 25ml cylindrical test tubes in PP, graduated, with rim, Ø25 x 95 mm.                          |
| 5250/MO/T/SG 25ml cylindrical test tubes PP with cap, Ø25x95mm, sterile                               |
| 5250/MO/TE/SG 25ml cylindrical test tubes PP with cap, Ø25x95mm, sterile                              |
| 5302/G Tips in kit Gilson type, vol. 2-200 ul, neutral colour, 1empty box + 10refill (960pcs)         |
| 5331/S 10ml conical urine test tubes for instruments, in PS, Ø16 x 105 mm, without cap                |
| 5331/ST 10ml conical urine test tubes, in PS, Ø16x105, with cap not inserted                          |
| 5331/TE 10ml conical urine test tubes for instruments, in PS, Ø16x105 mm, with cap and label          |
| 5331/TE/SG 10ml conical urine test tubes, PS, Ø16x105mm cap label, sterile                            |
| 5402/B Kit tips BIOHIT type, vol. 2-300 ul, neutral   |
| 5402/E Tips in kit Eppendorf type, vol. 2-20 ul, neutral colour                                       |
| 5402/G Tips in kit Gilson type, vol. 2-200 ul, yellow colour, 1empty box + 10refill (960pcs)          |
| 5402/MG Tips in kit Gilson type, 0.1-10ul lengthened, neutral   |
| 5434/M Square containers 2000ml for 24h urine collection, PE, graduated, brown colour                 |
| 5555/E 10ml cylindrical test tubes in PMMA, not graduated, with rim, Ø16 x 100mm, label               |
| 5555/T 10ml cylindrical test tubes PMMA, not graduated, with rim, Ø16 x 100 mm, cap                   |
| 5555/T/SG 10 ml cylindrical test tubes PMMA rim, sterile, cap not graduated                           |
| 5555/TE 10ml cylindrical test tubes PMMA, not graduated, rim, Ø16x100mm, label cap                    |
| 5555/TE/SG 11 ml cylindrical test tubes PMMA with rim, Ø16x100mm, sterile, cap label                  |
| 5558/E 5ml cylindrical test tubes in PMMA, graduated, with rim, Ø12 x 86 mm, with label               |
| 5558/T 5ml cylindrical test tubes in PMMA, graduated, rim, Ø12 x 86 mm, with cap                      |
| 5558/TE 5ml cylindrical test tubes PMMA, graduated, rim, Ø12x86 mm, cap and label                     |
| 5575/E 5ml cylindrical test tubes in PMMA, graduated at 3ml, with rim and label                       |
| 5701/CS/100 Disposable forceps in ABS with ergonomic grip, lenght 124mm                               |
| 5701/S Disposable forceps in ABS, ergonomic grip, lenght 124mm  |
| 5701/SG Disposable forceps in ABS, ergonomic grip, lenght 124mm, sterile                              |
| 5701/SG/CS Disposable forceps in ABS, ergonomic grip, lenght 124mm, sterile                           |
| 5701/SG/CS/100 Disposable forceps in ABS, sterile, ind. wrapped, bags of 100pcs                       |
| 5701/SG/CS/P Disposable forceps in ABS, ergonomic grip, lenght 124mm                                  |
| 5710/S Hitachi single cuvettes in bionex, 2.8 x 0.79 x 0.62 cm rack of 200 pieces                     |
| 5731/E/HH Bottle 24h urine collection PE brown 3000ml, screw cap for vacuum, label Herenz             |

|  |
|--|
| 5931/S Option Behnk Thrombotimer cuvettes, without mixers  |
| 5941/S Cuvettes for Amelung 1.5 ml, in PS, Ø20x23mm, with metallic mixers                        |
| 5975/E 4ml test tubes with separating granules, in PMMA, with green cap and label                |
| 5976/E 5ml test tubes with separating granules, in PP with green cap and label                   |
| 5978/E 5ml test tubes in PP with separating granules with green cap and label                    |
| 5993/E 6ml test tube with separating granules, in PP, with green cap and label,                  |
| 5995/E 10ml test tube with separating granules, in PMMA, with green cap and label, Ø16 x 100 mm  |
| 5995/ER 10ml test tube with separating granules, in PMMA, with red cap and label                 |
| 5996/E 10ml test tube with separating granules, in PP, with green cap and label, Ø16 x 100 mm    |
| 5998/E 5ml test tubes with separating granules, in PMMA, with green cap and label, Ø12 x 86 mm   |
| 6001/F Macro tips Finnpiquette type, vol. 500-5,000 ul, neutral, in racks of 50 pcs              |
| 6001/F/SG Finnpiquette tips, neutral colour, 1,000-5,000 ul, rack sterile                        |
| 6001/O Macro tips Gilson type, vol. 1,000-5,000 ul, blue, in rack of 50pcs                       |
| 6001/ON Macro tips Eppendorf type, vol. 1,000-5,000 ul, neutral, in rack of 50pcs                |
| 6001/ON/SG Macro tips Eppendorf type, 1000-5000 ul, in PP, neutral, sterile in rack of 50 pieces |
| 6001/SG Sterile loops 1ul, in PS, with incorporated needle, bags of 20pcs                        |
| 6001/SG/40 STERILE INOCULATING LOOPS IN PS, VOL. 1 ul PEEL PACK OF 40 PCS.                       |
| 6001/SG/BRAND Sterile loops 1ul, in PS, with incorporated needle, in Brand bags of 20pcs         |
| 6001/SG/CS Sterile inoculating loops 1ul, neutral colour, sterile individually wrapped           |
| 6002/SG Sterile loops 1ul, in PS, with incorporated needle, bags of 5pcs                         |
| 6002/SG/BRAND Sterile loops 1µl, with incorporated needle, colour neutral, 5 pcs bags            |
| 6005/250 10ml cylindrical test tubes in PS, with rim, graduated, Ø16x100mm, bags of 250 pcs      |
| 6005/C 10ml conical test tubes in PS, graduated, with rim, Ø16x105mm                             |
| 6005/C/100 10ml conical test tubes in PS, graduated, with rim, Ø16x105mm                         |
| 6005/C/50 10ml conical test tubes in PS, graduated, with rim, Ø16x100mm in bags of 50 pieces     |
| 6005/C/500 10ml conical test tubes in PS, graduated, with rim, Ø16x100mm bags of 500 pieces      |
| 6005/C/T 10ml conical test tubes in PS, graduated, with rim, without cap Ø16x105mm               |
| 6005/MO 10ml cylindrical test tubes in PP, with rim, graduated, Ø16 x 100 mm.                    |
| 6005/MO/100 10ml cylindrical test tubes in PP, with rim, graduated, Ø16 x 100 mm.                |
| 6005/MO/250 10ml cylindrical test tubes in PP, with rim, graduated, Ø16x100mm                    |
| 6005/MO/BLUE 10ml cylindrical test tubes in PP BLUE colour, graduated, rim, Ø16x100 mm.          |
| 6005/MO/RED 10ml cylindrical test tubes in PP RED colour, graduated, with rim, Ø16x 100mm.       |
| 6005/MO+1027 10ml cylindrical test tubes in PP, Ø16x100mm, with cap not assembled                |
| 6005/MO+1127 10ml cylindrical test tubes in PP, Ø16x100mm, with cap not inserted                 |
| 6005/MOC 10ml conical test tubes in PP, graduated, with rim, Ø16x105mm                           |
| 6005/MOC/100 10ml conical test tubes in PP, graduated, with rim, Ø16x105mm                       |
| 6005/SG Sterile loops with two loops 10ul + 1 ul, in PS, yellow, sterile in bags of 20pcs        |
| 6005/SG/100 10ml cylindrical test tubes PS, rim, graduated, Ø16x100mm, sterile                   |
| 6005/SG/BRAND Sterile loops with two loops 10ul + 1 ul, PS, yellow, sterile Brand bags           |
| 6005/SG/CS Sterile loops two loops 10ul+1ul, PS, yellow, sterile individually wrapped            |
| 6009/C/E 10ml conical test tubes in PP, with rim and label, graduated, Ø16 x 100 mm.             |

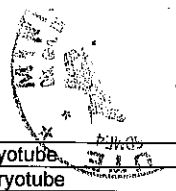

|  |
|--|
| 6009/C/T 10ml conical test tubes in PS, rim and cap, graduated, Ø16x100 mm, with label               |
| 6009/C/TR/E 10ml conical test tubes PS, rim and cap, graduated, Ø16x100 mm, with label               |
| 6009/E 10ml cylindrical test tubes in PS, with rim, graduated, Ø16 x 100 mm, with label              |
| 6009/MO/E 10ml cylindrical test tubes in PP, rim, graduated, Ø16 x 100 mm, with label                |
| 6009/MO/T 10ml cylindrical test tubes in PP, with rim, graduated, Ø16 x 100 mm, cap                  |
| 6009/MO/TB/E 10ml cylindrical test tubes in PP, with rim, graduated, Ø16x100mm, white cap, label     |
| 6009/MO/TE 10ml cylindrical test tubes in PP, with rim, graduated, Ø16x100 mm, with cap and label    |
| 6009/MOC/E 10ml conical test tubes in PP, with rim and label, graduated, Ø16 x 100 mm.               |
| 6009/T 10ml cylindrical test tubes in PS, with rim, graduated, Ø16 x 100 mm, with cap                |
| 6009/T/SG/CS 10ml cylindrical test tubes PS, rim, graduated, Ø16x100mm, sterile individually wrapped |
| 6010/SG Sterile loops 10ul, in PS, with incorporated needle, bags of 20pcs                           |
| 6010/SG/40 STERILE INOCULATION LOOPS IN PS, VOL. 10 ul PEEL PACK OF 40 PCS.                          |
| 6010/SG/BRAND Sterile loops 10ul, in PS, with incorporated needle, Brand bags 20pcs                  |
| 6010/SG/CS Sterile inoculating loops 10ul , colour blue, sterile individually wrapped                |
| 6011/SG Sterile loops 10ul, in PS, with incorporated needle, bags of 5pcs                            |
| 6011/SG/BRAND Sterile loops 10µl, with incorporated needle, colour blue, 5 pcs bags                  |
| 6013/MO 7ml cylindrical test tubes in PP, without rim, not graduated Ø13x100mm                       |
| 6013/MO/T 7ml cylindrical test tubes in PP, with rim, not graduated Ø13x100mm, cap                   |
| 6013/SG Sterile 7ml cylindrical tubes PS. without rim and graduation                                 |
| 6013/SG/CS 7ml cylindrical test tubes in PS, without rim, not graduated                              |
| 6013/T 7ml cylindrical test tubes in PS, rim, not graduated, cap, Ø13x100mm                          |
| 6013/T/SG 7ml cylindrical test tubes PS, no rim, not graduated Ø13x100mm, cap, sterile               |
| 6015/SG Sterile loops with two loops 10ul + 1 ul, in PS, yellow, sterile in bags of 5pcs             |
| 6015/SG/BRAND Sterile loops with two loops, 10µl and 1µl, colour yellow, 5 pcs bags                  |
| 6040/SG Sterile inoculation loops with needle + spreading sphere, blue colour                        |
| 6040/SG/CS Sterile inoculation needle with sphere, sterile individually wrapped                      |
| 61/N Petri dishes Ø 60 mm, without triple vents, in PS, not sterile                                  |
| 6302/P 1.2ml cryotubes in PP, internal thread, serigraphed Ø12.50 x 43 mm                            |
| 6311/R 2ml cryotubes PP, internal thread, cylindrical bottom, serigraphed, sterile                   |
| 6321/P 4ml cryotubes in PP, internal thread, serigraphed, Ø12.50 x 75 mm                             |
| 6321/R 4ml cryotubes in PP, internal thread, cylindrical bottom, serigraphed, sterile                |
| 6331/P 5ml cryotubes in PP, int. thread, not serigraphed Ø12.50x90mm, not inserted cap               |
| 6331/R 5ml cryotubes PP, round bottom internal thread, serigraphed, sterile                          |
| 6402/P 1.2ml cryotubes in PP, external thread, serigraphed, Ø12.50 x 43 mm                           |
| 6405/P 3ml cryotubes in PP, external thread, screw cap aside, non serigraphed                        |
| 6411/P 2ml cryotubes in PP, external thread, serigraphed, Ø12.50 x 49 mm                             |
| 6411/R 2ml cryotubes in PP, external thread, cylindrical bottom, serigraphed, sterile                |
| 6421/P 4ml cryotubes in PP, external thread, serigraphed, Ø12.50 x 75 mm                             |
| 6431/P 5ml cryotubes in PP, external thread, serigraphed, Ø12.50 x 90 mm                             |
| 65351/SG 50ml conical test tube PP with cap, graduated serigraphed, Ø30x114, sterile in rack 25pcs   |
| 65352/SG 15ml conical test tube PP with cap, graduated serigraphed, Ø18x118, sterile in rack 50pcs   |
| 6910.01 Light blue colored disks in PP to identify cryotube  |

|  |
|--|
| 6910.02 White colored disks in PP to identify cryotube   |
| 6910.03 Yellow colored disks in PP to identify cryotube  |
| 6910.04 Pink colored disks in PP to identify cryotube  |
| 6910.05 Red colored disks in PP to identify cryotube   |
| 6910.06 Green colored disks in PP to identify cryotube   |
| 70461/SG 50ml conical test tubes PP for light-sensitive materials, with screw cap, sterile R             |
| 70461/SG/CS 50ml conical test tubes in PP for light-sensitive materials, with cap, sterile ind. wrapped  |
| 70462/SG 15ml conical test tubes in PP, for light-sensitive materials, with screw cap, sterile R         |
| 70462/SG/CS 15ml conical test tubes in PP, for light-sensitive materials, with cap, sterile ind. wrapped |
| 80461/SG 50ml conical tube PP with base for light-sensitive materials with screw cap, sterile R          |
| 80461/SG/CS 50ml conical tube PP with base for light-sensitive materials, with cap, sterile ind. wrapped |
| 81/N Petri dishes Ø80, PS, without triple vents  |
| 91* Petri dishes Ø 90 mm, with triple vents, in PS aseptic   |
| 91/A Petri dishes Ø 90 mm, with triple vents, in PS, aseptic, box of 480 pcs                             |
| 91/A/SG Petri dishes Ø 90 mm, with triple vents, in PS, sterile R, box of 480 pcs                        |
| 91/AN Petri dishes Ø 90 mm, with triple vents, in PS aseptic   |
| 91/B Petri dishes Ø 90 mm, with triple vents, in PS, aseptic, in white box                               |
| 91/SAC Petri dishes Ø 90 mm, with triple vents, in PS aseptic  |
| 91/SG Petri dishes Ø 90 mm, with triple vents, in PS sterile R   |
| 91/SG* Petri dishes Ø 90 mm, with triple vents, in PS sterile R  |
| 91/SG/AN Petri dishes Ø 90 mm, with triple vents, in PS sterile R  |
| 91/SG/B Petri dishes Ø 90 mm, with triple vents, in PS, sterile, in white box                            |
| 91/SG/SAC Petri dishes Ø90, PS, with triple vents, sterile, with inner bags                              |
| 9402/S Tips Biohit m-LINE/PROLINE type, filter, 0.1-10ul, neutral sterile                                |
| 9501/NS FILTER TIPS EPPENDORF NEUTRAL 101-1001 UL - BAGS OF 1000 PCS                                     |
| 9501/S Filter tips Eppendorf type, vol. 101-1000 ul, neutral, sterile in bags of 1000 pcs                |
| 9502/S Filter tips Eppendorf type, vol. 5-100 ul, neutral, sterile in bags of 1000pcs                    |
| 9503/NS FILTER TIPS EPPENDORF CRISTALL NEUTR. 0,5-10 UL BAGS OF 1000                                     |
| 9503/S Filter tips Eppendorf type, vol. 0.5-10 ul, neutral, sterile in bags of 1,000 pcs                 |
| 9504/NS FILTER TIPS EPPENDORF NEUTRAL 2-20UL - BAGS OF 1000 PCS  |
| 9504/S STER. FILTER TIPS 2-20 UL EPPE NDORF NEUTRAL - BAGS 1000 PCS                                      |
| 9603/S Filter tips Gilson type, 2-100ul beveled grad, neutral, sterile in bags of 1000pcs                |
| 9605/S Filter tips Gilson type, 2-30ul beveled gradu, neutral, sterile in bags of 1,000 pcs              |
| 9606/S Filter tips Gilson type, vol. 2-200ul beveled, neutral, sterile in bags of 1000 pcs               |
| 9610/S STERILE FILTER TIPS 01-10UL GILSON P2-P10 NEUTR-BAGS 1000   |
| 9615/NS Filter tips Gilson type, vol. 101-1000 ul, neutral, NOT sterilli, in rack da 96pz                |
| 9615/S Filter tips Gilson type, vol. 100-1000 ul, neutral, sterile in bags of 1,000 pcs                  |
| 9620/NS FILTER TIPS EPPENDORF UNIVERS. NEUTRAL 20-300UL BAGS 1000 PCS                                    |
| 9620/S Filter tips Eppendorf type, 20-300 ul graduated, neutral, sterile                                 |
| 9701/S Filter tips universal type, PP, neutral, 100-1000µl   |
| 9703/S Filter tips Universal type, vol. 50-1000 ul, graduated, neutral, sterile                          |
| 9710/S Filter tips Gilson type, vol. 0.1-10 ul, neutral, sterile in bags of 1000pcs                      |
| 9711/S Filter tips Universal type, 2-200ul, neutral, graduated, sterile in bags of 1000 pcs              |
| 9712/S Filter tips universal type in PP, vol. 2-30 ul, neutral, sterile in bags                          |
| 9713/S Filter tips universal type in PP, vol. 2-100 ul, neutral, sterile                                 |
| 9901/B GreenTip® Tips for micropipettes universal type, PP, 0.1-10 µl                                    |
| 9902/B Tips universal type, neutral 2-100ul in racks of 96 pcs in green biodegradable PP                 |

|  |
|--|
| 9903/B GreenTip® Tips for micropipettes universal type, PP, 100-1000 µl                |
| 9920/B GreenTIPS neutral 0,1-10ul, with filter, universal type, sterile in rack 96 pcs |
| 9921/B GreenTIPS neutral 2-100ul, with filter, universal type, sterile in rack 96 pcs  |
| 9922/B Neutral tips 2-200ul, sterile with filter, Universal type                       |
| 9923/B Tip with filter universal type , vol. 100-1000 ul, in rack in biodegradable PP  |
| CON03771A 150ml urine containers in PP, screw cap, sterile ind. wrapp. label           |
| CON05132A 10ml conical test tubes in PP, Ø16x100mm, with cap, sterile ind. wrapped     |
| PROVETTA AMIES GEL AMIES GEL test tubes  |
| PROVETTA AMIES GEL + CARBONE AMIES GEL + CHARCOAL test tubes                           |

|  |
|--|
| PROVETTA STUART GEL STUART GEL test tubes                      |
| PROVETTA STUART GEL + CARBONE STUART GEL + CHARCOAL test tubes |
| PROVETTA CARY BLAIR GEL CARY BLAIR GEL test tubes              |
| PROVETTA VIRUS IN SPUGNA VIRUS in sponge test tubes            |
| PROVETTA CLAMIDIA IN SPUGNA CLAMIDIA in sponge test tubes      |
| PROVETTA AMIES LIQUIDO LIQUID AMIES test tubes                 |
| PROVETTA STUART LIQUIDO LIQUID STUART test tubes               |
| PROVETTA CARY BLAIR LIQUIDO LIQUID CARY BLAIR test tubes       |
| PROVETTA SELENITE LIQUID SELENITE test tubes                   |
| PROVETTA SOLUZIONE SALINA LIQUID SALINE SOLUTION test tubes    |



I suddetti prodotti, in base all'art. 4 della direttiva 98/79/CE, sono di libera circolazione e possono essere messi in commercio in Italia e in tutto il territorio dell'Unione Europea.



Si rilascia il presente attestato su richiesta dell'interessato per gli usi consentiti dalla legge e per l'esportazione.

*The above mentioned products, according to the art. 4 of 98/79/EC directive, can freely circulate and can be commercialized in Italy and in the whole of the European Union.*

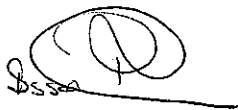
*This certificate is issued on the interested company's request according to the law for exporting.*

PER IL DIRETTORE DELL'UFFICIO 4  
FOR THE DIRECTOR OF OFFICE 4  
(Dr.ssa Elvira Cecere)

  
RM/CM  

# CERTIFICATO N° 505SGQ05

CERTIFICATE N° 505SGQ05

Si certifica che il  
*this is to certify that*

## Sistema di Gestione per la Qualità

*Quality Management System*

messo in atto da  
*implemented by*

**APTACA S.p.A.**

Via Monte Bianco, 4 – IT 20900 MONZA (MB)

nella Sede Operativa di  
*Operative Unit*

Regione Monforte, 30 – IT 14053 CANELLI (AT)

è conforme alla norma  
*is in compliance with the standard*

**UNI EN ISO 9001-2015 (ISO 9001-2015)**

per i seguenti Processi  
*concerning the following kinds of Processes*

Gestione della fabbricazione ed immissione in commercio di tamponi sterili per il prelievo di campioni biologici in orifizi naturali e in ambito chirurgico. Progettazione e fabbricazione di dispositivi medico diagnostici per laboratori di analisi. Gestione della fabbricazione ed immissione in commercio di dispositivi medici invasivi in relazione agli orifizi del corpo in Classe I Sterile. Fabbricazione di dispositivi medici invasivi in relazione agli orifizi del corpo in Classe I Sterile. Commercializzazione di dispositivi medici e diagnostici in vitro.

**Commercializzazione di articoli da laboratorio**

*Management of the manufacturing and placing on the market of sterile tampons for sampling of biological specimens in natural orifice and in surgical field. Design and manufacturing of diagnostic medical devices for laboratories of analysis. Management of the manufacturing and placing on the market of invasive medical devices with respect to body orifices (class I sterile). Manufacturing of invasive medical devices with respect to body orifices (class I sterile). Marketing of medical and diagnostic devices in vitro. Marketing of laboratory articles.*

Il presente Certificato è soggetto al rispetto delle condizioni stabilite dai Regolamenti per la certificazione in vigore applicabili.  
*This Certificate shall satisfy the requirements established in the Rules for the certification in force applicable.*

In caso di discordanza tra le lingue utilizzate nella traduzione del contenuto del presente certificato, fare riferimento alla lingua italiana  
*In cases of discrepancy between the languages used in the translation of the content of this certificate, please refer to the Italian language.*

L'AMMINISTRATORE DELEGATO  
MANAGING DIRECTOR



Dr. Ing. Roberto Cusolito

Data di Prima Emissione  
*First Issue Date*

1998-07-23

Data di Prima Emissione ITALCERT  
*First Issue Date ITALCERT*

2011-10-30

Data di Rinnovo  
*Renewal Date*

2020-10-30

Data di Scadenza  
*Expiration Date*

2023-10-29

Settore IAF 14 - 29



SGQ N° 023A

Membero degli Accordi di Mutuo Riconoscimento EA, IAF e ILAC  
*Signatory of EA, IAF and ILAC Mutual Recognition Agreements*

# CERTIFICATO N° 505DM07

CERTIFICATE N° 505DM07

Si certifica che il  
*this is to certify that*

## Sistema di Gestione per la Qualità

*Quality Management System*

messo in atto da  
*implemented by*

**APTACA S.p.A.**

Via Monte Bianco, 4 – IT 20900 MONZA (MB)

nella Sede Operativa di  
*Operative Unit*

Regione Monforte, 30 – IT 14053 CANELLI (AT)

è conforme alla norma  
*is in compliance with the standard*

**UNI CEI EN ISO 13485-2016 (ISO 13485-2016)**

per i seguenti Processi  
*concerning the following kinds of Processes*

**Gestione della fabbricazione e immissione in commercio di tamponi sterili per il prelievo di campioni biologici in orifizi naturali e in ambito chirurgico.**

**Progettazione e fabbricazione di dispositivi medico diagnostici per laboratori di analisi.**

**Gestione della fabbricazione ed immissione in commercio di dispositivi medici invasivi in relazione agli orifizi del corpo in Classe I Sterile. Fabbricazione di dispositivi medici invasivi in relazione agli orifizi del corpo in Classe I Sterile. Commercializzazione di dispositivi medici e diagnostici in vitro.**

*Management of the manufacturing and placing on the market of sterile tampons for sampling of biological specimens in natural orifice and in surgical field. Design and manufacturing of diagnostic medical devices for laboratories of analysis. Management of the manufacturing and placing on the market of invasive medical devices with respect to body orifices (class I sterile). Manufacturing of invasive medical devices with respect to body orifices (class I sterile). Marketing of medical and diagnostic devices in vitro.*

Il presente Certificato è soggetto al rispetto delle condizioni stabilite dai Regolamenti per la certificazione in vigore applicabili.  
*This Certificate shall satisfy the requirements established in the Rules for the certification in force applicable.*

In caso di discordanza tra le lingue utilizzate nella traduzione del contenuto del presente certificato, fare riferimento alla lingua italiana  
*In cases of discrepancy between the languages used in the translation of the content of this certificate, please refer to the Italian language*

L'AMMINISTRATORE DELEGATO  
MANAGING DIRECTOR



Dr. Ing. Roberto Cusolito

Data di Prima Emissione  
*First Issue Date*  
2007-10-30

Data di Prima Emissione ITALCERT  
*First Issue Date ITALCERT*  
2011-10-30

Data di Rinnovo  
*Renewal Date*  
2020-10-30

Data di Scadenza  
*Expiration Date*  
2023-10-29



SGQ N° 023A

Membro degli Accordi di Mutuo Riconoscimento EA, IAF e ILAC  
*Signatory of EA, IAF and ILAC Mutual Recognition Agreements*

# EC Certificate



## Production Quality Assurance MDD Annex V

Registration No.: DD 2063008-1

Manufacturer: Boen Healthcare Co., Ltd.  
Unit 602, International Center, No. 535, Shenxu Road,  
Suzhou,  
215021 Jiangsu  
P.R. China

Medical Brushes, Disposable Vaginal Speculums, Disposable Gynecological Sets, Disposable Dressing Kits, Disposable Colostomy Bags, Disposable Umbilical Cord Clamps, Disposable Urine Drainage Bags, Sterile Wooden Tongue Depressors, Non Woven Surgical Drapes, Non Woven Surgical Gowns, X-ray Detectable Gauze Swabs (Sponges), Gauze Balls and Lap Sponges in Sterilization Packing, Gauze Swabs (Sponges), Gauze Balls Gauze Bandages and Non Woven Wound Care Products, Medical Elastic Bandages, First Aid Kits and Its Related Products, Disposable Nasal Speculums, Disposable Ear Checkers, Disposable Oral Cavity Kits and Implements, Sterile Urine Meters;  
Aspects of manufacture concerned with conformity of products with metrological requirements: Sphygmomanometers, Mercury-free Clinical Thermometers

Replaces Approval, Registration No.: DD 60142274 0001

Report No.: 15092074 009  
Effective date: 2020-11-18  
Expiry date: 2024-05-26  
Issue date: 2020-11-18

A blue ink signature of Jason Pan is written over a circular seal. The seal contains the text 'TÜV Rheinland LGA Products GmbH' and 'Zertifiziert nach EN ISO 13485'. Below the signature, the text 'Jason Pan' and 'TÜV Rheinland LGA Products GmbH' is printed, followed by the address 'Tillystraße 2 · 90431 Nürnberg · Germany'.

Jason Pan  
TÜV Rheinland LGA Products GmbH  
Tillystraße 2 · 90431 Nürnberg · Germany

TÜV Rheinland LGA Products GmbH is a Notified Body according to Directive 93/42/EEC concerning medical devices with the identification number 0197.

# EC Certificate



## Production Quality Assurance MDD Annex V

Registration No.: DD 2063008-1

Manufacturer: Boen Healthcare Co., Ltd.  
Unit 602, International Center, No. 535, Shenxu Road,  
Suzhou,  
215021 Jiangsu  
P.R. China

Products: Nasal Oxygen Cannulae, Suction Catheters, Stomach Tubes, Feeding Tubes, Suction Connecting Tubes with Yankauer, Sterile Latex Surgical Gloves, Disposable Surgical Blades & Scalpels With Plastic Handle, Sterile Blood Lancets, Disposable Syringes, Disposable Infusion Sets, Disposable Transfusion Sets, Intravenous Needles for Single Use, Sterile Hypodermic Needles for Single Use, Disposable Tracheal Tubes (Standard & Reinforced), Disposable Oxygen Masks, Non-Rebreathing Masks, Aerosol Masks, Closed Suction Catheters, Tracheostomy Tubes, Laryngeal Mask Devices, Disposable Air Cushion Face Masks, Disposable Breathing Circuits, Oropharyngeal Airways, Venturi Masks, Self-destruction Safety Syringes, Blood Collecting Needles, Foley Catheters, Disposable Acupuncture Needles, Three-way Stopcocks (with Extension Tube), Nelaton Catheters, Insulin Needles for Single Use, Wound Drainage System with and without Trocars, Needle Free Connectors, Digital Thermometers, Humidifier Jar (Bubble Humidifier Jar), Enteral Feeding Sets (Bag);  
Aspects of manufacture concerned with securing and maintaining sterile conditions: Sterile Hemostasis Adhesive Dressing Series (Sterile Wound Plaster, Liquid Transfusion Plaster and Adhesive Dressing), Disposable

The Notified Body hereby declares that the requirements of Annex V of the directive 93/42/EEC have been met for the listed products. The above named manufacturer has established and applies a quality assurance system, which is subject to periodic surveillance, defined by Annex V, section 4 of the aforementioned directive. For placing on the market of class IIb and class III devices covered by this certificate an EC type-examination certificate according to Annex III is required.

Report No.: 15092074 009

Effective date: 2020-11-18

Expiry date: 2024-05-26

Issue date: 2020-11-18

  
  
Jason Pan  
TÜV Rheinland LGA Products GmbH  
Tillystraße 2 · 90431 Nürnberg · Germany

TÜV Rheinland LGA Products GmbH is a Notified Body according to Directive 93/42/EEC concerning medical devices with the identification number 0197.



# Certificate

The Certification Body of  
TÜV Rheinland LGA Products GmbH

hereby certifies that the organization

**Boen Healthcare Co., Ltd.**  
**Unit 602, International Center**  
**No. 535, Shenxu Road**  
**215021 Suzhou, Jiangsu**  
**China**

has established and applies a quality management system for medical devices  
for the following scope:

**Manufacture and Distribution of Medical Devices**

**(see attachment for products included)**

Proof has been furnished that the requirements specified in

**EN ISO 13485:2016**

are fulfilled. The quality management system is subject to yearly surveillance.

Effective Date: 2019-08-07  
Certificate Registration No.: SX 60138020 0001  
An audit was performed. Report No.: 15092074 004  
This Certificate is valid until: 2022-02-27

Certification Body



Date 2019-08-07



**TÜV Rheinland LGA Products GmbH - Tillystraße 2 - 90431 Nürnberg**  
Tel.: +49 221 806-1371 Fax: +49 221 806-3935 e-mail: cert-validity@de.tuv.com http://www.tuv.com/safety

**TÜV Rheinland**  
**LGA Products GmbH**  
**Tillystraße 2, 90431 Nürnberg**

**Attachment to  
Certificate**

**Registration No.:** SX 60138020 0001  
**Report No.:** 15092074 004

**Organization:** Boen Healthcare Co., Ltd.  
Unit 602, International Center  
No. 535, Shenxu Road  
215021 Suzhou, Jiangsu  
China

**Scope:**

**Products:**  
Gauze Swabs (Sponges), Gauze Balls Gauze Bandages and  
Non Woven Wound Care Products, Medical Elastic Bandages,  
First Aid Kits and Its Related Products, Tracheostomy Tubes,  
Laryngeal Mask Devices, Disposable Air Cushion Face Masks,  
Disposable Breathing Circuits, Oropharyngeal Airways,  
Venturi Masks, Self-destruction Safety Syringes, Blood  
Collecting Needles, Foley Catheters, Disposable Acupuncture  
Needles, Three-way Stopcocks (with Extension Tube), Nelaton  
Catheters, Insulin Needles for Single Use, Humidifier Jar  
(Bubble Humidifier Jar), Wound Drainage System with and  
without Trocars, Sterile Urine Meters, Needle Free  
Connectors, Disposable Nasal Speculums, Disposable Ear  
Checkers, Enteral Feeding Sets (Bag), Disposable Oral Cavity  
Kits and Implements, Mercury-free Clinical Thermometers,  
Digital Thermometers

**Certification Body**



**Date: 2019-08-07**



**Fuxiu Sheng**



TÜV Rheinland LGA Products GmbH  
TÜVRheinland  
Zertifizierungsstelle

**TÜV Rheinland**  
**LGA Products GmbH**  
**Tillystraße 2, 90431 Nürnberg**

**Attachment to  
Certificate**

**Registration No.:** SX 60138020 0001  
**Report No.:** 15092074 004

**Organization:** Boen Healthcare Co., Ltd.  
Unit 602, International Center  
No. 535, Shenxu Road  
215021 Suzhou, Jiangsu  
China

**Scope:**

**Products:**  
Gauze Swabs (Sponges), Gauze Balls Gauze Bandages and  
Non Woven Wound Care Products, Medical Elastic Bandages,  
First Aid Kits and Its Related Products, Tracheostomy Tubes,  
Laryngeal Mask Devices, Disposable Air Cushion Face Masks,  
Disposable Breathing Circuits, Oropharyngeal Airways,  
Venturi Masks, Self-destruction Safety Syringes, Blood  
Collecting Needles, Foley Catheters, Disposable Acupuncture  
Needles, Three-way Stopcocks (with Extension Tube), Nelaton  
Catheters, Insulin Needles for Single Use, Humidifier Jar  
(Bubble Humidifier Jar), Wound Drainage System with and  
without Trocars, Sterile Urine Meters, Needle Free  
Connectors, Disposable Nasal Speculums, Disposable Ear  
Checkers, Enteral Feeding Sets (Bag), Disposable Oral Cavity  
Kits and Implements, Mercury-free Clinical Thermometers,  
Digital Thermometers

**Certification Body**



**Date: 2019-08-07**



**Fuxiu Sheng**



TÜV Rheinland LGA Products GmbH  
TÜVRheinland  
Zertifizierungsstelle

N° 2007/28642.5

AFNOR Certification certifies that the management system implemented by:  
AFNOR Certification удостоверяет, что система менеджмента организации:



**ZAO "EKOLab"**  
ЗАО «ЭКОлаб»



for the following activities:  
для следующих областей деятельности:

**DEVELOPMENT, PRODUCTION, STORAGE AND SALE OF MEDICAL DEVICES FOR IN-VITRO DIAGNOSTICS.**

**РАЗРАБОТКА, ПРОИЗВОДСТВО, ХРАНЕНИЕ И РЕАЛИЗАЦИЯ МЕДИЦИНСКИХ ИЗДЕЛИЙ  
ДЛЯ IN-VITRO ДИАГНОСТИКИ.**

has been assessed and found to meet the requirements of:  
проверена и признана соответствующей требованиям стандарта:

**ISO 13485:2016**

and is developed on the following locations:  
и действует на следующих площадках:

**142530, RUSSIA, MOSCOW REGION, ELEKTROGORSK CITY, Budennogo str., 1-1A**  
**142530, РОССИЯ, МОСКОВСКАЯ ОБЛАСТЬ, г. ЭЛЕКТРОГОРСК, ул. Буденного, 1-1А**

This certificate is valid from (year/month/day)  
Данный сертификат действителен с (год/ месяц/ день)

**2019-06-28**

until  
до

**2022-06-27**

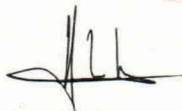

Ce document est signé électroniquement. Il constitue un original électronique à valeur probatoire.  
This document is electronically signed. It stands for an electronic original with probatory value.

**Franck LEBEUGLE**  
**Managing Director of AFNOR Certification**  
**Генеральный директор AFNOR Certification**



Scan this QR code to check the validity of the certificate.  
Чтобы проверить действительность данного сертификата, отсканируйте этот QR код

The electronic certificate only, available at [www.afnor.org](http://www.afnor.org), attests in real-time that the company is certified. Seul le certificat électronique, consultable sur [www.afnor.org](http://www.afnor.org), atteste en temps réel de la certification du programme COFRAC (accreditation n°4-0001, Management Systems Certification). Scopes available on [www.afnor.org](http://www.afnor.org).  
Accréditation COFRAC n°4-0001. Certification de systèmes de management. Portée disponible sur [www.afnor.org](http://www.afnor.org).

AFAD is a registered trademark. AFAD est une marque déposée. CERTIF 0568 7111-2014



ФЕДЕРАЛЬНАЯ СЛУЖБА ПО НАДЗОРУ В СФЕРЕ ЗДРАВООХРАНЕНИЯ  
(РОСЗДРАВНАДЗОР)

## РЕГИСТРАЦИОННОЕ УДОСТОВЕРЕНИЕ НА МЕДИЦИНСКОЕ ИЗДЕЛИЕ

№ ФСР 2011/09957

от 30 октября 2012 года

Настоящее регистрационное удостоверение выдано  
Закрытое акционерное общество "ЭКОлаб", (ЗАО "ЭКОлаб"),  
Россия, 142530, Московская область, г. Электрогорск, ул. Буденного, д. 1  
и подтверждает, что медицинское изделие

**Набор реагентов "Антиген кардиолипидный для реакции  
микропреципитации "Сифилис-АгКЛ-РМП"  
по ТУ 9398-016-70423725-2010 в следующей комплектации  
производства**

Закрытое акционерное общество "ЭКОлаб", (ЗАО "ЭКОлаб"),  
Россия, 142530, Московская область, г. Электрогорск, ул. Буденного, д. 1  
место производства:

Россия, 142530, Московская область, г. Электрогорск, ул. Буденного, д. 1

класс потенциального риска 26

ОКП 93 9817

вид медицинского изделия –

соответствующее регистрационному досье № 33508 от 26.09.2012

В соответствии с приказом Росздравнадзора от 30 октября 2012 года № 2280-Пр/12  
и приказом от 23 июля 2013 года № 3428-Пр/13 о замене  
допущено к обращению на территории Российской Федерации.

Приложение: на 1 листе

Врио руководителя Федеральной службы  
по надзору в сфере здравоохранения



*М.А. Мурашко*  
М.А. Мурашко  
0001831

ФЕДЕРАЛЬНАЯ СЛУЖБА ПО НАДЗОРУ В СФЕРЕ ЗДРАВООХРАНЕНИЯ  
(РОСЗДРАВНАДЗОР)

**ПРИЛОЖЕНИЕ**  
**К РЕГИСТРАЦИОННОМУ УДОСТОВЕРЕНИЮ**  
**НА МЕДИЦИНСКОЕ ИЗДЕЛИЕ**  
**№ ФСР 2011/09957**

Лист 1

Комплект № 1 включает в составе:

- антиген кардиолипиновый (АгКЛ);
- раствор холин-хлорида в 0,9 % растворе натрия хлорида.

Комплект № 2 в составе:

- взвесь АгКЛ.

2

Приказом от 23 июля 2013 года № 3428-Пр/13 о замене допущено к обращению на территории Российской Федерации.

Врио руководителя Федеральной службы  
по надзору в сфере здравоохранения



М.А. Мурашко

30 октября 2012 года

0001854

**DICHIARAZIONE DI CONFORMITÀ CE**  
**EC DECLARATION OF CONFORMITY**

conforme all'Allegato III della Direttiva 98/79/CE "Dispositivi Medico-Diagnostici In Vitro" e s.m.i.  
according to Annex III of the Directive 98/79/EC on "In Vitro Diagnostic Medical Devices" as amended

fabbricante **VACUTEST KIMA S.r.l. - articoli per laboratori analisi**  
manufacturer **disposable labware**

indirizzo **Via dell'Industria, 12**  
address **35020 Arzergrande (PD) - Italia**

telefono **+39-049-9720624**  
phone

fax **+39-049-9720182**  
fax

posta elettronica **info@vacutestkima.it**  
e-mail

identificazione dei prodotti  
product identification

**Sistema di prelievo di sangue e altri liquidi biologici  
mediante provette con vuoto predeterminato in plastica  
"VACUTEST KIMA".**

**"VACUTEST KIMA" vacuum blood and biological liquids  
collection tubes in plastic.**

nome commerciale  
brand name

**"VACUTEST KIMA"**

classificazione dei prodotti  
product classification

**dispositivi diversi da quelli elencati nell'Allegato II della Direttiva 98/79/CE e s.m.i.  
devices other than those mentioned in Annex II of the Directive 98/79/EC as amended**

**Si dichiara**

sotto la propria responsabilità che tutti i dispositivi sopraelencati rispettano le disposizioni applicabili della Direttiva 98/79/CE e s.m.i. "Dispositivi Medico-Diagnostici In Vitro".

Tutta la documentazione tecnica richiesta dall'Allegato III della succitata Direttiva e comprovante il rispetto dei Requisiti Essenziali di cui all'Allegato I della Direttiva, è conservata a cura del Fabbricante

**Hereby we declare**

*under our sole responsibility that the above mentioned devices meet the applicable provisions of the Directive 98/79/EC as amended on "In Vitro Diagnostic Medical Devices".*

All the supporting documents, as required by Annex III, in order to prove conformity to the Essential Requirements as listed in Annex I, are retained under the premises of the Manufacturer

luogo e data  
place and date

**Arzergrande, 01/01/2015**

firma  
signature

**Assicuratore Qualità / Quality Manager  
Giovanni Chiarin**



## SCHEDA TECNICA PRODOTTO TECHNICAL DATA SHEET

DATA EMISSIONE / DATE OF ISSUE  
 10.06.2019

ARTICOLO: **PIPETTE STERILI PER SIEROLOGIA**  
 ITEM: **STERILE SEROLOGICAL PIPETTES**

### DESCRIZIONE / DESCRIPTION



**PIPETTE MONOUSO IN PLASTICA PER SIEROLOGIA AD ESPULSIONE TOTALE**

Prodotte in polistirolo cristallo (PS) approvato FDA e graduazione di colore nero particolarmente visibile con una accuratezza di  $\pm 1\%$ . Scala graduata ascendente e discendente e con gradazione negativa per una capacità extra. Pipette cotonate (con filtro) per la protezione del dispositivo di pipettaggio dal liquido aspirato. Sterilizzate a raggi Gamma e garantite apirogene ( $< 0,25$  EU/ml), non emolitiche e non citotossiche.

**DISPOSABLE PLASTIC SEROLOGY PIPETTES TOTAL EXPULSIONS TYPE**

*Manufactured in virgin FDA approved polystyrene (PS), with clear black printing graduation which guarantees maximum clarity and an accuracy of  $\pm 1\%$ . All pipettes benefit from having descending & ascending graduations to aid pipetting and negative graduations for extra capacity. Supplied with a cotton plug (filter) for protection against the suction of liquid into the pipetting device. Sterility is guaranteed by gamma radiation and they are also certified non-pyrogenic ( $< 0.25$  EU/ml), non cytotoxic and non haemolytic*

| CARATTERISTICHE PRINCIPALI  |                           | TECHNICAL FEATURES                 |
|-----------------------------|---------------------------|------------------------------------|
| Stato microbiologico        | <b>STERILE / STERILE</b>  | <i>Microbiological status</i>      |
| Materiale impiegato         | POLISTIROLO / POLYSTYRENE | <i>Raw material</i>                |
| Temperature tollerate       | MIN -10°C MAX +70°C       | <i>Temperature range</i>           |
| Accuratezza volume nominale | $\pm 1\%$ (A/AT 20°C)     | <i>Accuracy for nominal volume</i> |
| Apirogene                   | 0,25 EU/ML (FDA)          | <i>Pyrogen free</i>                |
| Validità del prodotto       | 5 ANNI / YEARS            | <i>Shelf life</i>                  |



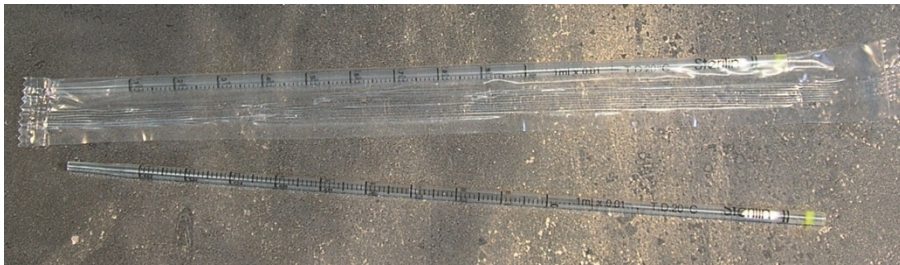

| CODICE CODE   | VOLUME (ML) | Div. ML         | GRAD. NEGATIVA NEGATIVE GRAD. | COLORE STOPPINO WICK COLOUR | LUNGHEZZA LENGHT | Ø PARTE ADATTABILE Ø SUCTION ADAPTOR | CONFEZIONE INNER PACK | SCATOLA BOX |
|---|-------------|-----------------|-------------------------------|-----------------------------|------------------|--------------------------------------|-----------------------|-------------|
| 3001  | 1 ml        | 1/100 (0,01 ml) | - 0,2 ml                      | Giallo / Yellow             | 279 mm           | 4,8 mm                               | 50 pcs                | 1.000 pcs   |
| 3101  | 1 ml        | 1/100 (0,01 ml) | - 0,2 ml                      | Giallo / Yellow             | 279 mm           | 4,8 mm                               | 1 pcs                 | 1.000 pcs   |
| Diametro esterno della pipetta:<br>Pipette external diameter: |             |                 | 4,8 mm                        |                             |                  |                                      |                       |             |



| CODICE CODE   | VOLUME (ML) | Div. ML         | GRAD. NEGATIVA NEGATIVE GRAD. | COLORE STOPPINO WICK COLOUR | LUNGHEZZA LENGHT | Ø PARTE ADATTABILE Ø SUCTION ADAPTOR | CONFEZIONE INNER PACK | SCATOLA BOX |
|---|-------------|-----------------|-------------------------------|-----------------------------|------------------|--------------------------------------|-----------------------|-------------|
| 3002  | 2 ml        | 1/100 (0,01 ml) | - 0,3 ml                      | Verde / Green               | 279 mm           | 5,0 mm                               | 50 pcs                | 1.000 pcs   |
| 3102  | 2 ml        | 1/100 (0,01 ml) | - 0,3 ml                      | Verde / Green               | 279 mm           | 5,0 mm                               | 1 pcs                 | 1.000 pcs   |
| Diametro esterno della pipetta:<br>Pipette external diameter: |             |                 | 5,0 mm                        |                             |                  |                                      |                       |             |



| CODICE CODE   | VOLUME (ML) | Div. ML       | GRAD. NEGATIVA NEGATIVE GRAD. | COLORE STOPPINO WICK COLOUR | LUNGHEZZA LENGHT | Ø PARTE ADATTABILE Ø SUCTION ADAPTOR | CONFEZIONE INNER PACK | SCATOLA BOX |
|---|-------------|---------------|-------------------------------|-----------------------------|------------------|--------------------------------------|-----------------------|-------------|
| 3105  | 5 ml        | 1/10 (0,1 ml) | - 2 ml                        | Blu / Blue                  | 275 mm           | 6,45 mm                              | 1 pcs                 | 200 pcs     |
| Diametro esterno della pipetta:<br>Pipette external diameter: |             |               | 9,5 mm                        |                             |                  |                                      |                       |             |



| CODICE CODE   | VOLUME (ML) | DIV. ML       | GRAD. NEGATIVA NEGATIVE GRAD. | COLORE STOPPINO WICK COLOUR | LUNGHEZZA LENGHT | Ø PARTE ADATTABILE Ø SUCTION ADAPTOR | CONFEZIONE INNER PACK | SCATOLA BOX |
|---|-------------|---------------|-------------------------------|-----------------------------|------------------|--------------------------------------|-----------------------|-------------|
| 3010  | 10 ml       | 1/10 (0,1 ml) | - 3 ml                        | Arancio / Orange            | 333 mm           | 7,40 mm                              | 25 pcs                | 500 pcs     |
| 3110  | 10 ml       | 1/10 (0,1 ml) | - 3 ml                        | Arancio / Orange            | 333 mm           | 7,40 mm                              | 1 pcs                 | 500 pcs     |
| Diametro esterno della pipetta:<br>Pipette external diameter: |             |               | 10,60 mm                      |                             |                  |                                      |                       |             |



| CODICE CODE   | VOLUME (ML) | DIV. ML      | GRAD. NEGATIVA NEGATIVE GRAD. | COLORE STOPPINO WICK COLOUR | LUNGHEZZA LENGHT | Ø PARTE ADATTABILE Ø SUCTION ADAPTOR | CONFEZIONE INNER PACK | SCATOLA BOX |
|---|-------------|--------------|-------------------------------|-----------------------------|------------------|--------------------------------------|-----------------------|-------------|
| 3125  | 25 ml       | 1/5 (0,2 ml) | - 10 ml                       | Rosso / Red                 | 349 mm           | 7,9 mm                               | 1 pcs                 | 200 pcs     |
| Diametro esterno della pipetta:<br>Pipette external diameter: |             |              | 14,90 mm                      |                             |                  |                                      |                       |             |

## DESTINAZIONE D'USO / INTENDED PURPOSE

Le pipette sierologiche non sono soggette a marcatura CE (per usi generici di laboratorio)

**Il dispositivo in oggetto è destinato esclusivamente ad uso professionale in laboratori di analisi.**

*Pipettes are not CE Marked (For general laboratory use)*

***For use in professional test laboratory only***

## AVVERTENZE PER L'USO / OPERATING INSTRUCTIONS

Non avvicinare il dispositivo alla fiamma o a fonti di calore che lo potrebbero danneggiare.

*Keep out of flame or heat sources which might damage the product*

Non utilizzare il prodotto scaduto o con la confezione aperta

*Do not use after expiry date or if packing is opened*

Non riutilizzare: Dispositivo monouso



Nuova Aptaca Srl Regione Monforte, 30 - 14053 Canelli (Asti) Italy

Tel. (+39) 0141/83.50.75 – Fax (+39) 0141/83.52.92

E-Mail: [info@aptaca.com](mailto:info@aptaca.com) – Website: [www.aptaca.com](http://www.aptaca.com)

*Do not re-use: Disposable device*

Non variare la destinazione d'uso

*Do not vary the intended purpose of the product*

Prodotto non adatto ai bambini

*Keep out of reach of children*

Conservare in luogo asciutto, Temperatura min -10°C max +50°C

*Store in dry place, Temperature range: min -10°C max +50°C*

Smaltimento: utilizzare gli appositi D.P.I e smaltire secondo le normative vigenti

*Disposal: use appropriate personal protective equipment and act according to applicable regulations*

Prima dell'utilizzo con sostanze particolari consultare sul catalogo le tabelle di resistenza/compatibilità dei materiali.

*Before use with particular substance check the resistance / compatibility chart on our catalogue*

## SIMBOLI UTILIZZATI SULL'IMBALLO / PACKING SYMBOLS



Data di fabbricazione  
*Manufacturing date*



Data di scadenza  
*Expiry date*



Consultare i documenti accompagnatori  
*Please consult accompanying documents*



Numero di lotto  
*Lot number*



Monouso  
*Disposable*



Sterilizzazione con radiazioni ionizzanti  
*Sterilization by ionizer rays*

## SCHEMA TECNICA PRODOTTO TECHNICAL DATA SHEET

DATA EMISSIONE / DATE OF ISSUE  
 15.12.2021



CODICE ARTICOLO: **13071**  
 ITEM CODE:

### DESCRIZIONE / DESCRIPTION



#### Scatole da 25 posti per il trasporto e la conservazione di vetrini per microscopio

In polistirolo antiurto (PS) particolarmente resistente, con scanalature per vetrini standard 26x76 mm. I posti sono numerati singolarmente con numerazione a rilievo. Assicurano il minimo ingombro e possono essere sovrapposte senza rischio di rotture dei vetrini. Dotate di coperchio completamente rimovibile. Sono fornite complete di scheda per la classificazione dei preparati.

#### Microscope slides boxes 25 places

In shock-resistant polystyrene (PS), with numbered slots for 26x76 mm standard slides. The seats are individually numbered with notable numbers. Ensure the minimum overall dimensions and may be overlapped without breaking slides. Lids are totally removable. They are supplied with an index-card for the classification of the prepared slides.

| CARATTERISTICHE PRINCIPALI  |   | TECHNICAL FEATURES          |
|-----------------------------|---|-----------------------------|
| Stato microbiologico        | <b>NON STERILE / NOT STERILE</b>                    | Microbiological status      |
| Materiale impiegato         | POLISTIROLO ANTIURTO<br>SHOCK-RESISTENT POLYSTYRENE | Raw material                |
| Temperature tollerate       | MIN -10°C MAX +70°C                                 | Temperature range           |
| Colore                      | GRIGIO / GREY                                       | Color                       |
| Dimensioni contenitore (mm) | 98 X 83 X 38  | Dimensions - container (mm) |
| Numero posti                | 25  | Places                      |
| Dimensione vetrini (mm)     | STANDARD 26 X 76                                    | Slides dimensions (mm)      |
| Validità del prodotto       | 5 ANNI / YEARS                                      | Shelf life                  |

## **DESTINAZIONE D'USO / INTENDED PURPOSE**

La destinazione d'uso è quella per "USI GENERALI DI LABORATORIO".

IL PRODOTTO NON È SOGGETTO A MARCATURA CE

**Il dispositivo in oggetto è destinato esclusivamente ad uso professionale in laboratori di analisi.**

*Intended purpose: "GENERAL LABORATORY USE".*

*PRODUCT NOT SUBJECT TO CE MARKING.*

**For use in professional test laboratory only**

## **AVVERTENZE PER L'USO / OPERATING INSTRUCTIONS**

Non avvicinare il dispositivo alla fiamma o a fonti di calore che lo potrebbero danneggiare.

*Keep out of flame or heat sources which might damage the product*

Non utilizzare il prodotto scaduto o con la confezione aperta

*Do not use after expiry date or if packing is opened*

Non variare la destinazione d'uso

*Do not vary the intended purpose of the product*

Prodotto non adatto ai bambini

*Keep out of reach of children*

Conservare in luogo asciutto, Temperatura min -10°C max +50°C

*Store in dry place, Temperature range: min -10°C max +50°C*

Smaltimento: utilizzare gli appositi D.P.I e smaltire secondo le normative vigenti

*Disposal: use appropriate personal protective equipment and act according to applicable regulations*

Prima dell'utilizzo con sostanze particolari consultare sul catalogo le tabelle di resistenza/compatibilità dei materiali.

*Before use with particular substance check the resistance / compatibility chart on our catalogue*

## **IMBALLO / PACKING**

Quantità (pz): 100  
Quantity (pcs):

Confezione interna (pz)<sub>1</sub>  
Internal packing (pcs):

QUANTITÀ MINIMA VENDIBILE  
MINIMUM SALEABLE QUANTITY

Misura esterna scatola (cm): 38 x 53 x 34,5  
External box dimensions (cm):

Peso (Kg): 9,5  
Weight (Kg):

Volume (m<sup>3</sup>): 0,069  
Volume (m<sup>3</sup>):

## **SIMBOLI UTILIZZATI SULL'IMBALLO / PACKING SYMBOLS**



Data di fabbricazione  
Manufacturing date



Data di scadenza  
Expiry date



Consultare i documenti accompagnatori  
Please consult accompanying documents



Numero di lotto  
Lot number



Monouso  
Disposable

DATA EMISSIONE / DATE OF ISSUE  
28.05.2019

## COLTURE CELLULARI CELL CULTURE



### La gamma CytoOne®:

- Petri trattate
- Petri non trattate
- Piastre multipozzetto trattate
- Piastre multipozzetto non trattate
- Fiasche con tappo a doppia posizione trattate
- Fiasche con tappo a doppia posizione non trattate
- Fiasche con tappo ventilato trattate
- Raschietti

### CytoOne® Range for cell culture:

- Tissue Culture Treated Dishes
- Non- treated Dishes
- Tissue Culture Treated Plates
- Non-treated Plates
- Tissue Culture Treated Flasks with two positions cap
- Non- treated Flasks with two positions cap
- Tissue Culture Treated Flasks with vented filter cap
- Cell Scrapers

#### Consumabile per colture cellulari

Le tue cellule si meritano il meglio. Ottime superfici con verifiche certificate. Polistirene otticamente trasparente, premium grade.

Un impianto di produzione ISO 5 (Classe 100) con rigorosi controlli di qualità. Produzione ISO 9001.

Hai bisogno anche della convenienza. I prodotti CytoOne® possono aiutarti. Zone zigrinate per la presa su petri e piastre per migliorare la presa. Sacchetti di facile apertura e richiudibili sulle fiasche. Design dei pozzetti delle piastre progettati per eliminare le contaminazioni incrociate.

I prodotti CytoOne® sono disponibili sia per colture in sospensione che non. Utilizza i prodotti CytoOne® per una crescita ottimale delle tue cellule.

#### Cell Culture Performance Ware

Your cells deserve the best. Consistent surfaces with certified testing. Optically clear, premium grade polystyrene. An ISO 5 (Class 100) production environment with rigorous quality control. ISO 9001 manufacturing. You also need convenience. CytoOne can help. Features like grippers on dishes and plates for secure handling. Easy open, resalable packaging on flasks. Complete chimney wells on plates with total 3600 separation for cross contamination prevention. CytoOne is available for adherent and suspension cells grown in dishes, flasks, or plates. Outfit your cells with CytoOne cell culture performance ware for optimum growth and handling.

#### Controlli e Garanzia di Qualità

Le fiasche, petri e le piastre CytoOne® sono sterilizzate ai raggi gamma e certificate DNase, RNase, DNA, e Pyrogen free.

Sono eseguite prove di crescita per verificare l'adesione e la crescita ottimale delle cellule. Ogni fiasca è testata a pressione per assicurare che non vi siano perdite. Le fiasche piastre e petri sono testate per la perfetta uniformità, ed esaminate visivamente per eliminare difetti e graffi.

Utilizza CytoOne® per le tue cellule per ottenere ottimi risultati.

#### CytoOne® Testing & Quality Assurance

CytoOne flasks, dishes, and plates are gamma sterilized and certified to be free of detectable DNase, RNase, DNA, and pyrogens. Culture tests are performed to assure proper cell attachment and growth. Every flask is pressure tested to assure that there are no leaks. Flasks, plates, and dishes are tested for wet ability and flatness and visually inspected to eliminate defects and scratches. Outfit your cells for true performance with CytoOne.

## PIASTRE DI PETRI PETRI DISHES



### Caratteristiche

- Base solida, piatta, resistente a torsioni e deformazioni
- La trasparenza ottica permette una osservazione al microscopio senza distorsioni
- Bordo per impilare le petri con design idoneo alla ventilazione
- Il coperchio ventilato facilita gli scambi gassosi
- Il coperchio non trattato minimizza la formazione di condensa
- Fornite in sacchetti di facile apertura
- Certificate DNase, RNase, DNA e Pyrogen free
- Sterilizzate a raggi Gamma

### Features:

- *Sturdy, flat bases resist bowing and warping*
- *Optical clarity provides distortion free microscopy*
- *Stacking rings with vented design for thermal equalization*
- *Vented lids improve gas exchange*
- *Untreated lids minimize condensation*
- *Easy to open sleeves*
- *Certified DNase, RNase, DNA, and pyrogen free*
- *Gamma sterilized*



### Manipolazione sicura

Disponibili in versione trattata per ottenere la massima adesione delle cellule o non trattate per le colture in sospensione. Il bordo smussato sporgente nelle petri da 35 mm e 60 mm ne facilita la presa, evitando le aperture accidentali del coperchio. Il coperchio delle petri da 150 mm presenta delle alette di presa ergonomicamente posizionate per una sicura manipolazione.

### Secure handling

Available with tissue culture treatment for optimum cell attachment and growth or non-treated for suspension cultures. Beveled outer edges on the 35 and 60 mm dish bases make these small dishes easier to grasp without accidentally displacing the lids. Large 150 mm dish lids have ergonomically placed grip tags for secure handling with less strain.



Alette di presa sul coperchio delle petri da 150mm per una facile rimozione dello stesso.

*Grip tags on 150 mm dish lids for easier lid removal.*



Bordo smussato sporgente nelle petri da 35 mm e 60 mm

*Beveled base for easy handling of 35 and 60 mm dishes*

| Cod.  | Descrizione / Description  | Colore / Colour        | Conf/ Pack size |
|---|--|------------------------|-----------------|
| <b>PETRI TRATTATE / TISSUE CULTURE TREATED DISHES</b> |  |                        |                 |
| 15035   | Petri CytoOne® 35x10mm, trattate<br>CytoOne® 35x10mm dish, TC-Treated        | Trasparente /<br>Clear | 300             |
| 15060   | Petri CytoOne® 60x15mm, trattate<br>CytoOne® 60x15mm dish, TC-Treated        | Trasparente /<br>Clear | 300             |
| 15100   | Petri CytoOne® 100x20mm, trattate<br>CytoOne® 100x20mm dish, TC-Treated      | Trasparente /<br>Clear | 300             |
| 15150   | Petri CytoOne® 150x20mm, trattate<br>CytoOne® 150x20mm dish, TC-Treated      | Trasparente /<br>Clear | 60              |
| <b>PETRI NON TRATTATE / NON-TREATED DISHES</b>        |  |                        |                 |
| 4035  | Petri CytoOne® 35x10mm, non trattate<br>CytoOne® 35x10mm dish, Non-Treated   | Trasparente /<br>Clear | 300             |
| 4060  | Petri CytoOne® 60x15mm, non trattate<br>CytoOne® 60x15mm dish, Non-Treated   | Trasparente /<br>Clear | 300             |
| 4100  | Petri CytoOne® 100x20mm, non trattate<br>CytoOne® 100x20mm dish, Non-Treated | Trasparente /<br>Clear | 300             |
| 4150  | Petri CytoOne® 150x20mm, non trattate<br>CytoOne® 150x20mm dish, Non-Treated | Trasparente /<br>Clear | 60              |

### SPECIFICHE TECNICHE / TECHNICAL SPECIFICATIONS

| Dimensioni<br>Dimensions | Area interna<br>Growth area | Dimensioni interne<br>Inner dimensions | Volume di lavoro<br>Working volume |
|--------------------------|-----------------------------|--|------------------------------------|
| Ø35 x 10 mm              | 9.6 cm <sup>2</sup>         | 3.5 cm                                 | 2.0 ml                             |
| Ø60 x 15 mm              | 21 cm <sup>2</sup>          | 5.2 cm                                 | 5.0 ml                             |
| Ø100 x 20 mm             | 55 cm <sup>2</sup>          | 8.5 cm                                 | 10 ml                              |
| Ø150 x 20 mm             | 149 cm <sup>2</sup>         | 13.8 cm                                | 30 ml                              |

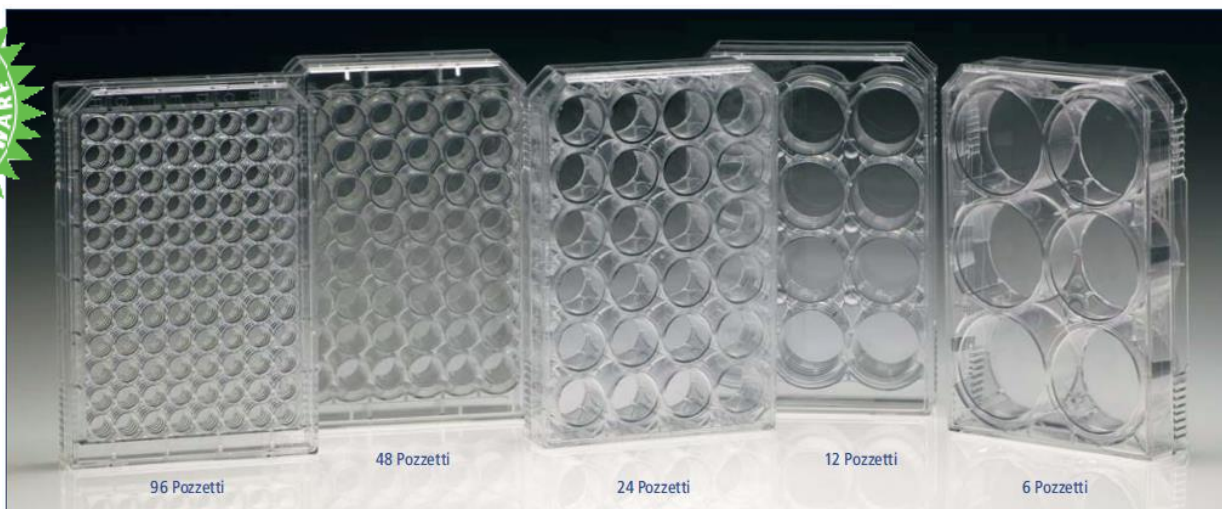

### Piastre di qualità

Disponibili in versione trattata per ottenere la massima adesione delle cellule o non trattate per le colture in sospensione. Il coperchio è progettato per minimizzare la formazione di condensa e le contaminazioni, migliorando gli scambi gassosi. Il coperchio presenta delle linguette in modo da minimizzare il contatto quando appoggiato su una superficie. Una zona zigrinata per la scrittura su un lato facilita l'identificazione. Tutte le piastre sono sterili e confezionate singolarmente, con il numero di lotto sulla confezione. Prodotte in polistirene vergine, non tossico, premium grade.

### Premium Plates

Choose tissue culture treated plates for optimum cell attachment and growth or non-treated for suspension cultures. Non-reversible lids with condensation rings minimize contamination and are vented for improved gas exchange. Lids also feature support tabs that minimize surface contact when set aside or propped open. A frosted writing surface at one end facilitates labeling. Individually wrapped with lot number. Manufactured from premium grade, non-toxic virgin polystyrene.

### Caratteristiche

- La trasparenza ottica permette una osservazione al microscopio senza distorsioni
- Zigrinature sulla base ideate per migliorare la presa della piastra
- Prevenzione totale dalle cross contaminazioni grazie al design dei pozzetti
- I singoli pozzetti sono identificati da caratteri alfanumerici stampati
- Certificate DNase, RNase, DNA e Pyrogen free
- Sterilizzate a raggi Gamma

### Features:

- Optical clarity provides distortion-free microscopy
- Gripping areas on plate bases (clear) for secure handling
- Complete chimney wells for 3600 cross contamination prevention
- Molded alphanumeric identify individual wells
- Certified DNase, RNase, DNA, and pyrogen free
- Gamma sterilized

| Cod.   | Descrizione / Description   | Colore / Colour        | Conf/ Pack size |
|--|---|------------------------|-----------------|
| <b>PIASTRE TRATTATE/ TISSUE CULTURE TREATED PLATES</b> |   |                        |                 |
| 17006  | Piastre 6 pozzetti CytoOne®<br>CytoOne® 6-Well Plate, TC Treated    | Trasparente /<br>Clear | 50              |
| 17012  | Piastre 12 pozzetti CytoOne®<br>CytoOne® 12-Well Plate, TC Treated  | Trasparente /<br>Clear | 50              |
| 17024  | Piastre 24 pozzetti CytoOne®<br>CytoOne® 24-Well Plate, TC Treated  | Trasparente /<br>Clear | 50              |
| 17048  | Piastre 48 pozzetti CytoOne®<br>CytoOne® 48-Well Plate, TC Treated  | Trasparente /<br>Clear | 50              |
| 17096  | Piastre 96 pozzetti CytoOne®<br>CytoOne® 96-Well Plate, TC Treated  | Trasparente /<br>Clear | 50              |
| <b>PIASTRE NON TRATTATE / NON-TREATED PLATES</b>       |   |                        |                 |
| 6006   | Piastre 6 pozzetti CytoOne®<br>CytoOne® 6-Well Plate, Non-Treated   | Trasparente /<br>Clear | 50              |
| 6012   | Piastre 12 pozzetti CytoOne®<br>CytoOne® 12-Well Plate, Non-Treated | Trasparente /<br>Clear | 50              |
| 6024   | Piastre 24 pozzetti CytoOne®<br>CytoOne® 24-Well Plate, Non-Treated | Trasparente /<br>Clear | 50              |
| 6048   | Piastre 48 pozzetti CytoOne®<br>CytoOne® 48-Well Plate, Non-Treated | Trasparente /<br>Clear | 50              |
| 6096   | Piastre 96 pozzetti CytoOne®<br>CytoOne® 96-Well Plate, Non-Treated | Trasparente /<br>Clear | 50              |



**Piastre Trattate:** Permettono un'ottima adesione e crescita delle cellule. Adatte all'isolamento di singole cellule a partire da colture cellulari.

**Piastre Non Trattate:** Ideali per colture di linfociti o ibridomi. Adatte all'isolamento di singole cellule a partire da colture cellulari.

**Tissue Culture Treated Plates:** They allow excellent adhesion and cell growth. Suitable for isolation of single cells from cell cultures.

**Non-Treated Plates:** Perfect for lymphocyte cultures and hybridomas. Suitable for isolation of single cells from cell cultures.



| SPECIFICHE TECNICHE / TECHNICAL SPECIFICATIONS |  |                                 |                                 |
|--|--|---------------------------------|---------------------------------|
| Pozzetti Wells                                 | Area interna per pozzetto Growth area per well | Volume di lavoro Working volume | Diametro pozzetto Well diameter |
| 6  | 9.4 cm <sup>2</sup>                            | 2.0 ml                          | Ø 3.46 cm                       |
| 12   | 3.8 cm <sup>2</sup>                            | 1.5 ml                          | Ø 2.21 cm                       |
| 24   | 1.9 cm <sup>2</sup>                            | 1.0 ml                          | Ø 1.55 cm                       |
| 48   | 0.76 cm <sup>2</sup>                           | 0.5 ml                          | Ø 0.98 cm                       |
| 96   | 0.32 cm <sup>2</sup>                           | 0.2 ml                          | Ø 0.64 cm                       |

Tutte le piastre sono fornite con coperchio progettato per minimizzare la formazione di condensa e le contaminazioni, migliorando gli scambi gassosi.

All plates are supplied with a lid designed to minimize condensation and contamination, improving gas exchange.

### Ridurre l'Edge Effect nelle piastre da 96 pozzetti usando CytoOne®

I pozzetti 'a camino' delle piastre **CytoOne®** presentano uno spazio vuoto tutto intorno a 360°. Riempendo lo spazio con il medium durante l'incubazione si riduce l'aggregazione delle cellule ai bordi, ottenendo uno strato cellulare più uniforme.

Cellule cresciute in piastra da 96 pozzetti CytoOne® con lo spazio intorno ad ogni pozzetto vuoto

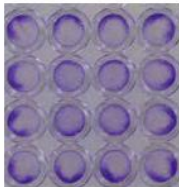

Cellule cresciute in piastra da 96 pozzetti CytoOne® con lo spazio intorno ad ogni pozzetto riempito di DMEM medium. Si nota una marcata diminuzione dell'edge effect.

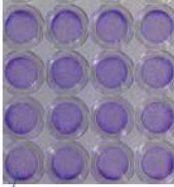

Riduzione 'edge-effect'

Sei piastre per colture cellulari di **altri produttori** sono state seminate e incubate alle stesse condizioni delle piastre CytoOne® sopra. Tutte mostrano un 'edge-effect' che può inficiare la validità dei vostri risultati.

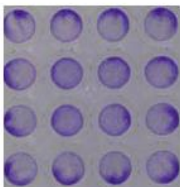

Piastra A

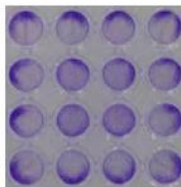

Piastra B

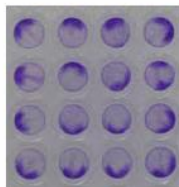

Piastra C

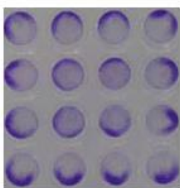

Piastra D

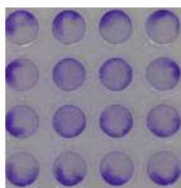

Piastra E

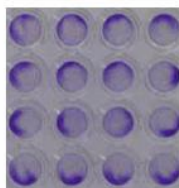

Piastra F

Cellule NIH3T3 colorate con Crystal-Violet dopo 24 ore a 37°C, 5% CO<sub>2</sub>. Semina iniziale 0.01 x 10<sup>6</sup> cellule per pozzetto.



Tutte le piastre hanno i pozzetti dal particolare design "a camino", studiato per prevenire le contaminazioni incrociate. Presentano inoltre una zigrinatura sulla base per migliorare la presa della piastra.

Complete chimney wells for 360° cross contamination prevention and gripper area on base for secure handling

## CytoOne®

### Caratteristiche:

- Sacchetti facilmente richiudibili e di facile apertura per conservare le fiasche inutilizzate
- Il bordo permette di impilarle e garantisce una ottimale distribuzione termica
- Dotate di grande stabilità grazie al loro design
- L'ampia apertura facilita le operazioni minimizzando le contaminazioni
- La trasparenza ottica permette una osservazione al microscopio senza distorsioni
- Certificate DNase, RNase, DNA e Pyrogen free
- Sterilizzate a raggi Gamma

### Features:

- Easy open, resalable zip top bags protect unused flasks
- Stacking rims with vented design for thermal equalization
- Anti-tip skirts and base bars improve stability
- Wide necks provide easy access while minimizing contamination
- Optical clarity provides distortion-free microscopy
- Certified DNase, RNase, DNA, and pyrogen free
- Gamma sterilize



Le fiasche non trattate con tappo a doppia posizione hanno il tappo bianco per una facile identificazione.

The flasks not treated with dual position cap have the white cap for easy identification.



### Testate a pressione

Disponibili in versione trattata per ottenere la massima adesione delle cellule o non trattate per le colture in sospensione ed ibridomi. Il tappo a doppia posizione permette di applicare una ventilazione manuale od una chiusura ermetica. Presentano comode graduazioni di volume stampate, e una zona zigrinata per la scrittura. Le fiasche T-25, T-75, e T-150 hanno il numero di lotto inciso sulla base. Ogni fiasca è testata a pressione per verificarne la perfetta tenuta.

### Pressure Tested

Choose tissue culture treated for optimum cell attachment and growth or non-treated for hybridoma and suspension cultures. Two-position plug seal cap lets you choose secure manual venting or an airtight seal. Convenient molded volume graduations and frosted writing surfaces. T-25, T-75, and T-150 flasks have traceable lot numbers etched into the base. All flasks are 100 % pressure tested for leak-free assurance.



Il tappo a doppia posizione permette una chiusura ermetica o la ventilazione manuale.

Two-position cap offers visual and tactile feedback of vented or closed position

| Cod.   | Descrizione / Description  | Colore tappo<br>Cap Colour | Confezione<br>Pack size |
|--|--|----------------------------|-------------------------|
| <b>FIASCHE TRATTATE/ TISSUE CULTURE TREATED FLASKS</b> |  |                            |                         |
| 25025  | Fiasche T-25 CytoOne® trattate<br>CytoOne® T-25 Flask, TC-Treated        | Verde / Green              | 10 x 30                 |
| 25075  | Fiasche T-75 CytoOne® trattate<br>CytoOne® T-75 Flask, TC-Treated        | Verde / Green              | 5 x 20                  |
| 25150  | Fiasche T-150 CytoOne® trattate<br>CytoOne® T-150 Flask, TC-Treated      | Verde / Green              | 5 x 8                   |
| 25225  | Fiasche T-225 CytoOne® trattate<br>CytoOne® T-225 Flask, TC-Treated      | Verde / Green              | 5 x 5                   |
| <b>FIASCHE NON TRATTATE / NON-TREATED FLASKS</b>       |  |                            |                         |
| 20035  | Fiasche T-25 CytoOne® non trattate<br>CytoOne® T-25 Flask, Non-Treated   | Bianco / White             | 10 x 30                 |
| 20075  | Fiasche T-75 CytoOne® non trattate<br>CytoOne® T-75 Flask, Non-Treated   | Bianco / White             | 5 x 20                  |
| 20225  | Fiasche T-225 CytoOne® non trattate<br>CytoOne® T-225 Flask, Non-Treated | Bianco / White             | 5 x 5                   |

## FIASCHE CON TAPPO VENTILATO FLASKS WITH VENTED FILTER CAPS



### Caratteristiche:

- Sacchetti facilmente richiudibili e di facile apertura per conservare le fiasche inutilizzate
- Il bordo permette di impilarle e garantisce una ottimale distribuzione termica
- Dotate di grande stabilità grazie al loro design
- L'ampia apertura facilita le operazioni minimizzando le contaminazioni
- La trasparenza ottica permette una osservazione al microscopio senza distorsioni
- Certificate DNase, RNase, DNA, e Pyrogen free
- Sterilizzate a raggi Gamma

### Features:

- Easy open, resalable zip top bags protect unused flasks
- Stacking rims with vented design for thermal equalization
- Anti-tip skirts and base bars improve stability
- Wide necks provide easy access while minimizing contamination
- Optical clarity provides distortion-free microscopy
- Certified DNase, RNase, DNA, and pyrogen free
- Gamma sterilized



### A prova di perdita

Fiasche trattate per ottenere la massima adesione e crescita delle cellule. Il tappo con filtro ventilato ha una membrana idrofobica da 0.2 µm per eliminare contaminazioni batteriche o funginee. Con il tappo in posizione chiusa sono particolarmente adatte per colture che richiedono un costante ricambio gassoso. Ideali per l'utilizzo in incubatori a CO<sub>2</sub>. Presentano comode graduazioni di volume stampate, e una zona zigrinata per la scrittura. Le fiasche T-25, T-75 e T-150 hanno il numero di lotto inciso sulla base. Ogni fiasca è testata per verificarne la perfetta tenuta

### Leak-Free Assurance

Tissue culture treated for optimum cell attachment and growth. Vented filter caps have a 0.2 µm hydrophobic membrane to exclude bacteria and fungal contaminants. Convenient molded volume graduations and frosted writing surfaces. T-25, T-75, and T-150 flasks have traceable lot numbers etched into the base. All flasks are 100% pressure tested for leak-free assurance.

Sacchetti facilmente richiudibili e di facile apertura per conservare le fiasche inutilizzate

Easy-open, resalable zip top sleeve



Il tappo ventilato ha una membrana idrofobica da 0,2 µm per eliminare le contaminazioni batteriche o funginee



Filter cap for gas Exchange and exclusion of contaminations

| FIASCHE CON TAPPO VENTILATO / FLASKS WITH VENTED FILTER CAP |  |                           |                        |
|---|--|---------------------------|------------------------|
| Cod.  | Descrizione / Description  | Colore tappo / Cap Colour | Confezione / Pack size |
| FIASCHE TRATTATE/ TISSUE CULTURE TREATED FLASKS             |  |                           |                        |
| 26025   | Fiasche T-25 CytoOne® trattate, ventilate<br>CytoOne® T-25 Flask, TC-Treated, vented   | Verde / Green             | 10 x 30                |
| 26075   | Fiasche T-75 CytoOne® trattate, ventilate<br>CytoOne® T-75 Flask, TC-Treated, vented   | Verde / Green             | 5 x 20                 |
| 26150   | Fiasche T-150 CytoOne® trattate, ventilate<br>CytoOne® T-150 Flask, TC-Treated, vented | Verde / Green             | 5 x 8                  |
| 26225   | Fiasche T-225 CytoOne® trattate, ventilate<br>CytoOne® T-225 Flask, TC-Treated, vented | Verde / Green             | 5 x 5                  |

| SPECIFICHE TECNICHE FIASCHE (TUTTI I TIPI DI TAPPI) / FLASKS TECHNICAL SPECIFICATIONS (ALL CAP TYPE) |                            |                    |                                   |   |   |
|--|----------------------------|--------------------|-----------------------------------|---|---|
| Tipo / Type  | Area interna / Growth area | Collo / Neck       | Volume di lavoro / Working volume | Volume max senza collo / Max. volume without neck | Volume max senza collo / Max. volume without neck |
| T-25   | 25 cm <sup>2</sup>         | Inclinato / Canted | 5 ml                              | 70 ml   | 75 ml   |
| T-75   | 75 cm <sup>2</sup>         | Inclinato / Canted | 20 ml                             | 279 ml  | 290 ml  |
| T150   | 150 cm <sup>2</sup>        | Inclinato / Canted | 30 ml                             | 591 ml  | 603 ml  |
| 225  | 225 cm <sup>2</sup>        | Angolato / Angled  | 60 ml                             | 1006 ml   | 1024 ml   |

## RASCHIETTI CELL SCRAPERS

CytoOne

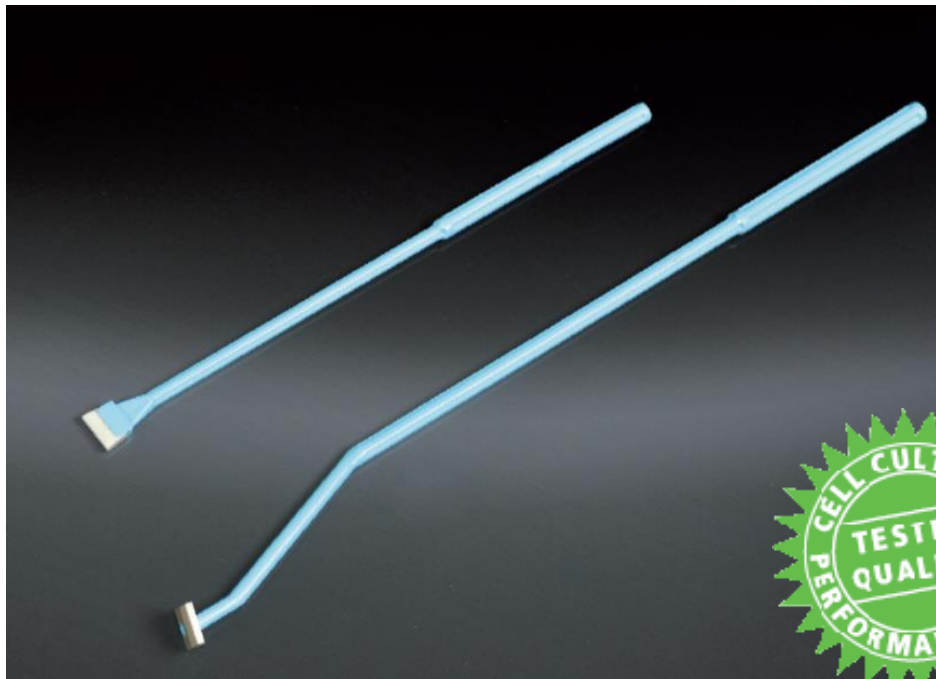

### Ricca raccolta !

Raschietti con delicata lama in morbido silicone, disponibili in tre formati per la raccolta delle cellule in svariate tipologie di petri, fiasche e piastre. Manico in polimero ABS.

I raschietti sono confezionati singolarmente, quattro sacchetti da 25, 100 pezzi a confezione. Sterilizzati a raggi Gamma.

### Rich Harvest !

Gentle silicone rubber blades are available in three sizes for cell harvesting in a variety of dishes, flasks, or plates. ABS polymer handle.

Individually wrapped with 25/inner pack, 100/case. Gamma sterilized.

#### Caratteristiche:

- Lama fissa da 11 mm con manico dritto da 220 mm per petri e piastre
- Lama con perno da 12 mm con manico a doppio angolo da 320 mm per fiasche più grandi

#### Features:

- 11 mm fixed blade with 220 mm straight handle for plates and dishes
- 12 mm pivoting blade with 320 mm dual angle handle for larger flasks

| RASCHIETTI CytoOne® / CytoOne® CELL SCRAPERS |  |                      |                        |
|--|--|----------------------|------------------------|
| Cod.   | Descrizione / Description  | Colore / Colour      | Confezione / Pack size |
| 15001  | Raschietti CytoOne®, 220mm, lama fissa da 11 mm<br>CytoOne® Cell scraper, 220 mm, 11mm fixed blade         | Azzurro / Light blue | 4 x 25                 |
| 15002  | Raschietti CytoOne®, 320mm, lama con perno da 12 mm<br>CytoOne® Cell scraper, 320 mm, 12 mm pivoting blade | Azzurro / Light blue | 4 x 25                 |

## PROVETTE DA CENTRIFUGA DA 15 ML & 50 ML 15 ML & 50 ML CENTRIFUGE TEST TUBES

### Caratteristiche:

- Provette sterili trasparenti in Polipropilene medicale (PP) con tappi a vite in Polietilene alta densità (HDPE) di colore blu;
- Scala graduata serigrafata di colore nero facilmente visibile;
- Area di scrittura di colore bianca;
- Confezionate sterili in vassoi per un uso pratico ed agevole o in agevoli sacchetti da 50 pezzi ;
- Certificate esenti da RNase, DNase e DNA, apirogene (Pyrogen free);
- Non citotossiche ed esenti da metalli pesanti;
- Latex free;
- Autoclavabili (senza tappo);
- Alta resistenza in centrifuga.

### Features:

- Sterile centrifuge test tubes manufactured in clear medical Polypropylene (PP) with screw cap made in High density polyethylene (HDPE) blue color;
- Black printed graduations highly visible;
- White writing area;
- Sterile packages in racks for a practical and easy use or in bags of 50 pieces;
- Certified RNase, DNase, DNA and Pyrogen free;
- Non-cytotoxic and heavy-metal free;
- Latex free;
- Autoclavable (without cap);
- High resistance in the centrifuge.

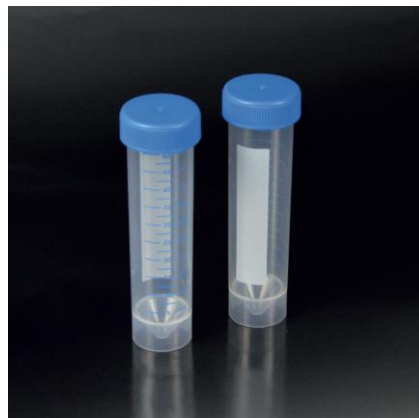

### PROVETTE PER CENTRIFUGA / CENTRIFUGE TUBES

| Cod.  | Descrizione / Description  | Colore tappo<br>Cap Colour | Confezione<br>Pack size  |
|---|--|----------------------------|--|
| <b>PROVETTE DA 15 ML / 15 ML TEST TUBES</b>   |  |                            |  |
| <b>30015</b>  | Provette da centrifuga 15ml, coniche, vassoi sterili<br>15ml test tubes, conical, racked (sterile)                 | Blu / Blue                 | 500 pz. (10 vassoi da 50 provette)<br>500 pcs. (10 rack x 50 tubes)    |
| <b>30015/S</b>  | Provette da centrifuga 15ml, coniche, sacchetti sterili<br>15ml test tubes, conical, sterile bags                  | Blu / Blue                 | 500 pz. (10 sacchetti da 50 provette)<br>500 pcs. (10 bags x 50 tubes) |
| <b>PROVETTE DA 50 ML / 50 ML TEST TUBES</b>   |  |                            |  |
| <b>30050</b>  | Provette da centrifuga 50ml, coniche, vassoi sterili<br>50ml test tubes, conical, racked (sterile)                 | Blu / Blue                 | 500 pz. (10 vassoi da 50 provette)<br>500 pcs. (10 rack x 50 tubes)    |
| <b>30050/S</b>  | Provette da centrifuga 50ml, coniche, sacchetti sterili<br>50ml test tubes, conical, sterile bags                  | Blu / Blue                 | 500 pz. (10 sacchetti da 50 provette)<br>500 pcs. (10 bags x 50 tubes) |
| <b>PROVETTE DA 50 ML CON BASE D'APPOGGIO / 50 ML TEST TUBES WITH SELF-STANDING BASE</b> |  |                            |  |
| <b>20050/S</b>  | Provette da centrifuga 50ml, coniche con base, sacchetti sterili<br>50ml test tubes, conical skirted, sterile bags | Blu / Blue                 | 500 pz. (10 sacchetti da 50 provette)<br>500 pcs. (10 bags x 50 tubes) |

| <b>SPECIFICHE TECNICHE<br/>TECHNICAL SPECIFICATIONS</b>                   | <b>Cod. 30015, 30015/S</b>    | <b>Cod. 30050, 30050/S, 20050/S</b> | <b>Cod. 20050/S</b>           |
|---|-------------------------------|-------------------------------------|-------------------------------|
| <b>Volume Massimo<br/>Max. Volume</b>                                     | 15 ml                         | 50 ml                               | 50 ml                         |
| <b>Scala graduata<br/>Graduations</b>                                     | 2 - 14 ml (0,5 ml increments) | 5 - 50 ml (2.5 ml increments)       | 5 - 50 ml (2.5 ml increments) |
| <b>Dimensioni (mm)<br/>Dimensions (mm)</b>                                | Ø 17 x 120 mm                 | Ø 30 x 115 mm                       | Ø 30 x 116,5 mm               |
| <b>Altezza (con tappo)<br/>Height (with cap)</b>                          | 120.5 mm                      | 115.5 mm                            | 117 mm                        |
| <b>Diametro (con tappo)<br/>Diameter (with cap)</b>                       | Ø 22 mm                       | Ø 34.9 mm                           | Ø 34.9 mm                     |
| <b>RFC massima (rotore basculante)<br/>RCF max. (Swing bucce rotor)</b>   | 4,000 x g.                    | 3,200 x g.                          | 2,800 x g.                    |
| <b>RCF massima (rotore angolo fisso)<br/>RCF max. (fixed angle rotor)</b> | 15,000 x g.                   | 11,500 x g.                         | 11,500 x g.                   |
| <b>Scadenza<br/>Shelf life</b>  | 5 anni / years                | 5 anni / years                      | 5 anni / years                |

# SCHEDA TECNICA PRODOTTO

## TECHNICAL DATA SHEET

DATA EMISSIONE / DATE OF ISSUE  
17.12.2020



CODICE ARTICOLO: **10352/SG/CS**  
ITEM CODE:

### DESCRIZIONE / DESCRIPTION



#### PROVETTE CONICHE GRADUATE DA 15ML

Fondo conico per un totale recupero del campione. Prodotte in Polipropilene medicale (PP) particolarmente trasparente. Tappo a vite, di colore rosso, che ne garantisce la perfetta tenuta con bordo zigrinato per una apertura e chiusura facile e sicura. Graduazione precisa con numerazione ben visibile. Ottima resistenza alle basse e alte temperature e buona resistenza agli agenti chimici e solventi organici. Resistenti a fenolo/cloroformio. Autoclavabili, R.C.F. max = 5.000 x g.

Apirogene e Latex-Free. Sterili in confezione singola

#### 15ML CONICAL GRADUATED TEST TUBES

Conical bottom for a complete sample collection. Manufactured in medical PP, particularly transparent. Red screw cap which guarantees the perfect leak-proof, with milled rim allowing a safe and easy opening/closing. Accurate graduation, clearly visible. Excellent high and low temperatures, resistance to chemical agents and organic solvents. Resistant to phenol/chloroform. Autoclavable. R.C.F. max: 5,000 x g.

Pyrogen and latex free. Sterile individually wrapped

Prodotto con marchio CE - conforme alla Direttiva 98/79/CE e al D.lgs 332 del 08/09/2000

CE Marked product - manufactured in compliance with 98/79/CE Directive and D.lgs 332 dtd 08/09/2000

| CARATTERISTICHE PRINCIPALI     | TECHNICAL FEATURES                                 |                                |
|--------------------------------|--|--------------------------------|
| Stato microbiologico           | <b>STERILE / STERILE</b><br>RAGGI BETA / BETA RAYS | Microbiological status         |
| Materiale impiegato provetta   | POLIPROPILENE / POLYPROPYLENE                      | Raw material – Test tube       |
| Materiale impiegato tappo      | POLIPROPILENE / POLYPROPYLENE                      | Raw material - cap             |
| Temperature tollerate provetta | MIN -10°C MAX +121°C                               | Temperature range - test tube  |
| Temperature tollerate tappo    | MIN -10°C MAX +121°C                               | Temperature range - cap        |
| Scala graduata                 | MIN. 1ML – MAX 14ML                                | Graduated scale                |
| Incrementi scala graduata (ml) | 0,5  | Intervals graduated scale (ml) |
| Dimensioni provetta (mm)       | Ø 17 x 120   | Dimensions - test tube (mm)    |
| Dimensione tappo (mm)          | Ø 23 x 11  | Dimensions – cap (mm)          |
| Peso provetta (gr.)            | 5,1  | Weight - test tube (gr.)       |
| Peso tappo (gr.)               | 1,2  | Weight – cap (gr.)             |
| Validità del prodotto          | 5 ANNI / YEARS                                     | Shelf life                     |

## DESTINAZIONE D'USO / INTENDED PURPOSE

La destinazione è quella di "DISPOSITIVO MEDICO DIAGNOSTICO IN VITRO" atto a contenere un campione biologico umano (per esempio urina, sangue, sperma, saliva, espettorato, pus, etc) al fine di effettuare analisi diagnostiche di laboratorio.

**Il dispositivo in oggetto è destinato esclusivamente ad uso professionale.**

**Classificazione Nazionale Dispositivi Medici (CND) > W050301020102** (Provette senza additivi in materiale plastico per analisi)

**Repertorio Nazionale dei Dispositivi Medici (RDM) > 1896917/R**

**Classificazione EDMA > 51091001 - Other containers for samples of human origin**

*Intended purpose is "IN VITRO MEDICAL DEVICE" adapted to contain a human biological sample (for example urine, blood, semen, saliva, sputum, pus, etc) in order to perform diagnostic analysis laboratory. **For professional use only.***

**National classification of medical devices (CND - For Italian law) > W050301020102** (Samples analyses, plastic tubes without additives).

**EDMA code > 51091001 - Other containers for samples of human origin**

## AVVERTENZE PER L'USO / OPERATING INSTRUCTIONS

Non avvicinare il dispositivo alla fiamma o a fonti di calore che lo potrebbero danneggiare.

*Keep out of flame or heat sources which might damage the product*

Non utilizzare il prodotto scaduto o con la confezione aperta

*Do not use after expiry date or if packing is opened*

Non riutilizzare: Dispositivo monouso

*Do not re-use: Disposable device*

Non variare la destinazione d'uso

*Do not vary the intended purpose of the product*

Prodotto non adatto ai bambini

*Keep out of reach of children*

Conservare in luogo asciutto, Temperatura min -10°C max +50°C

*Store in dry place, Temperature range: min -10°C max +50°C*

Smaltimento: utilizzare gli appositi D.P.I e smaltire secondo le normative vigenti

*Disposal: use appropriate personal protective equipment and act according to applicable regulations*

Prima dell'utilizzo con sostanze particolari consultare sul catalogo le tabelle di resistenza/compatibilità dei materiali.

*Before use with particular substance check the resistance / compatibility chart on our catalogue*

L'uso in centrifuga non deve superare la velocità massima di RCF 5.000g per un massimo di 20 min.

*For a maximum centrifuge speed of 5,000g RCF to be kept for 20" max*

## IMBALLO / PACKING

Quantità (pz): 700  
Quantity (pcs): 700

Confezione interna (pz): confezione singola  
Internal packing (pcs): individually wrapped

QUANTITÀ MINIMA VENDIBILE  
MINIMUM SALEABLE QUANTITY

Misura esterna scatola (cm): 52,5 x 37,5 x 35  
External box dimensions (cm): 52,5 x 37,5 x 35

Peso (Kg): 5,8  
Weight (Kg): 5,8

Volume (m<sup>3</sup>): 0,069  
Volume (m<sup>3</sup>): 0,069

## SIMBOLI UTILIZZATI SULL'IMBALLO / PACKING SYMBOLS



Data di fabbricazione  
Manufacturing date



Data di scadenza  
Expiry date



Consultare i documenti accompagnatori  
Please consult accompanying documents



Numero di lotto  
Lot number



Monouso  
Disposable



Sterilizzazione con radiazioni ionizzanti  
Sterilization by ionizer rays



## SCHEDA TECNICA PRODOTTO TECHNICAL DATA SHEET

DATA EMISSIONE / DATE OF ISSUE  
 14.06.2019

CODICE ARTICOLO: **5631**  
 ITEM CODE:

### DESCRIZIONE / DESCRIPTION

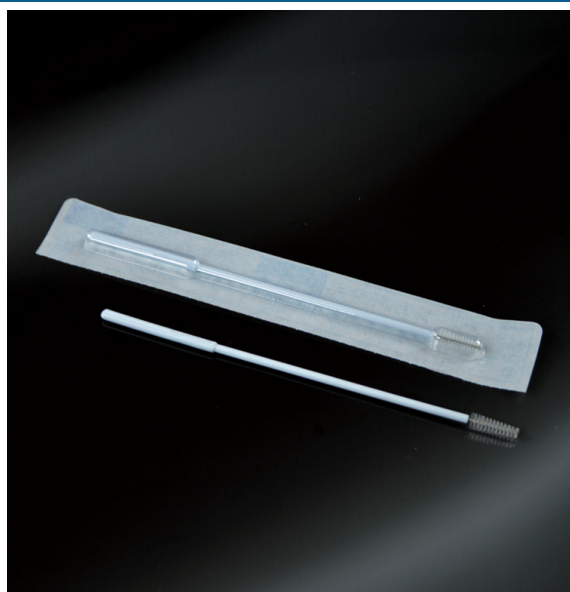

#### CYTO-BRUSH

Spazzolino monouso non sterile per il prelievo endocervicale, per citologia e microbiologia. Consente la raccolta e deposizione sul vetrino di un maggior numero di cellule, senza che le stesse vengano danneggiate.

Dispositivo non citotossico, latex-free

#### CYTO-BRUSH

*Not sterile, disposable brush for endocervical cells collection, in cytology and microbiology. It allows the drawing and laying on slides of a bigger quality of cells, preventing to damage their structure.*

*Non cytotoxic, Latex-free device*

Dispositivo Medico con marchio  - conforme alla Direttiva 93/42/CE (D.lgs 46 del 24/02/1997) + 2007/47/CE - Classe I non sterile

 *Medical Devices - manufactured in compliance with 93/42/EC Directive (Italian D.lgs 46 del 24/02/1997) + 2007/47/EC - Class I not sterile*

| CARATTERISTICHE PRINCIPALI | TECHNICAL FEATURES  |                               |
|----------------------------|---|-------------------------------|
| Stato microbiologico       | <b>NON STERILE / NOT STERILE</b>  | <i>Microbiological status</i> |
| Materiale cannula          | Polietilene Alta Densità colore bianco<br><i>White High Density polyethylene</i>  | <i>Stick raw material</i>     |
| Materiale spazzolino       | Setole sintetiche anallergiche atraumatiche in poliammide + acciaio inossidabile<br><i>Synthetic, allergy-free, anti-shock brushes in polyamide + stainless steel</i> | <i>Brushes raw material</i>   |
| Lunghezza totale (mm)      | 185 ± 3   | <i>Total length (mm)</i>      |
| Diametro cannula (mm)      | Ø 3.0 ± 0.3   | <i>Stick diameter (mm)</i>    |
| Lunghezza spazzolino (mm)  | 21 ± 1,5  | <i>Brushes length (mm)</i>    |
| Forma spazzolino           | Tronco-conica / <i>Half-conical shape</i>   | <i>Brushes shape</i>          |
| Materiale della busta      | Blister in carta medical accoppiata<br><i>Blister in medical paper</i>  | <i>Peel-pouch material</i>    |
| Validità del prodotto      | 5 Anni / <i>Years</i>   | <i>Shelf life</i>             |

## DESTINAZIONE D'USO / INTENDED PURPOSE

La destinazione è quella di “DISPOSITIVO MEDICO” – Classe I non sterile - Il CYTO-BRUSH è destinato all'uso ginecologico per il prelievo di cellule in ambito ostetrico e ginecologico per successive indagini diagnostiche. È utilizzato per raccolta di cellule nel tratto endocervicale.

**Il dispositivo in oggetto è destinato esclusivamente ad uso professionale.**

**Classificazione Nazionale Dispositivi Medici (CND) > U089002 (Dispositivi per citologia ginecologica)**

**Repertorio Nazionale dei Dispositivi Medici (RDM) > 1830500/R**

*This device is intended as “MEDICAL DEVICE” Class I not sterile – CYTO-BRUSH is intended for gynaecological use for the collection of cells in obstetrics and gynaecology for subsequent diagnostic investigations. It is used for cell collection in the endocervical tract. **For professional use only.***

**National classification of medical devices (CND - For Italian law) > U089002 (Gynaecological cytology devices)**

## MANIPOLAZIONE / HANDLING

Per la manipolazione, prima dell'utilizzo lavare le mani con sapone disinfettante e utilizzare idonei guanti. Non sono previste altre condizioni di manipolazione particolari

*For handling, before the use, wash your hands with disinfectant soap and use appropriate gloves. There are no other special handling conditions*

## AVVERTENZE PER L'USO / OPERATING INSTRUCTIONS

Effettuare il prelievo nel fornice vaginale quindi inserire delicatamente lo scovolino del CYTO-BRUSH nell'endocervice facendo in modo che le setole rimangano visibili. Ruotare di 360° una sola volta indi rimuovere ed estrarre. Attenzione: non usare il CYTO-BRUSH per prelievi endometriali. Se usato su pazienti gravide agire delicatamente. Destinato esclusivamente ad uso professionale. Il Dispositivo è monouso e non va riutilizzato: pericolo di infezioni e perdita di funzionalità. Conservare in luogo fresco e asciutto, proteggere dall'umidità. Smaltire dopo l'uso in accordo alle normative vigenti.

*First make the sampling in the vaginal fornix then gently insert the brush side of CYTO-BRUSH in the endocervix leaving the bristles visible. Rotate one full turn and then remove. Caution: do not use CYTO-BRUSH for endometrial sampling. Be gentle with pregnant patients. For professional use only. Disposable - do not reuse: risk of infection and loss of functionality. Store in a cool and dry place, protect from dampness. Dispose after use according to the regulations in force.*

## DETERIORAMENTO DEL PRODOTTO / PRODUCT DAMAGES

Non utilizzare le unità se presentano tracce di danneggiamento o contaminazione. Non usarle se già scadute.

*Do not use the units in case of damages or contamination. Do not use after expiry date.*

## IMBALLO / PACKING

|   |                |   |     |  |       |
|---|----------------|---|-----|--|-------|
| Quantità (pz):<br>Quantity (pcs):                             | 500            | Confezione interna (pz):<br>Internal packing (pcs): | 100 | QUANTITÀ MINIMA VENDIBILE<br>MINIMUM SALEABLE QUANTITY |       |
| Misura esterna scatola (cm):<br>External box dimensions (cm): | 29 x 17,5 x 17 | Peso (Kg):<br>Weight (Kg):                          | 2,5 | Volume (m <sup>3</sup> ):<br>Volume (m <sup>3</sup> ): | 0,009 |

## SIMBOLI UTILIZZATI SULL'IMBALLO / PACKING SYMBOLS



Data di fabbricazione  
Manufacturing date



Data di scadenza  
Expiry date



Consultare i documenti accompagnatori  
Please consult accompanying documents



Numero di lotto  
Lot number



Monouso  
Disposable

## ISTRUZIONI PER L'USO / INSTRUCTIONS OF USE

1. Effettuare il prelievo inserendo delicatamente il dispositivo nell'endocervice, per tutta la lunghezza dello scovolo.
2. Ruotare per 360° le setole con una sola manovra e quindi estrarre.
3. Depositare il materiale prelevato su un vetrino, ruotando e premendo delicatamente lo scovolo sul vetrino. Effettuare una pressione leggera per mantenere l'integrità delle cellule ed evitare processi di degenerazione. Il materiale strisciato deve essere sottile perché la presenza di strati sovrapposti impedisce un'adeguata lettura del preparato.
4. Fissaggio: fissare immediatamente il preparato per evitare fenomeni di degenerazione cellulare conseguenti all'essiccazione: anche una breve attesa può danneggiare le cellule.
5. Nel caso si utilizzi un fissativo sotto forma di spray, il dispositivo deve essere tenuto a distanza di 15 /20 cm dal vetrino: infatti se effettuata a minor distanza, la potenza dell'erogazione sposterà le cellule alla periferia e indurrà la formazione di bolle d'aria al centro del vetrino stesso.
6. Lasciare il vetrino ad asciugare in posizione orizzontale.
7. Smaltire il CYTO-BRUSH secondo le normative vigenti.

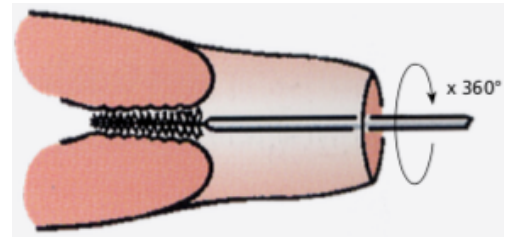

**ATTENZIONE:** in casi di gravidanza usare delicatamente. Non usare per prelievo endometriale.

**Il dispositivo in oggetto è destinato esclusivamente ad uso professionale.**



1. Proceed to drawing by delicately introducing the device into the endocervices, for the length of brushes;
2. Turn brushes at 360° by one single turn and then extract the device;
3. Lay drawn sample on a slide by turning brushes and slightly pressing them on it. Make a slight pressure to maintain the integrity of the cells and prevent degenerative processes. The material crawled must be thin because the presence of superimposed layers prevents an adequate reading of the preparation.
4. Fixing: fix the prepared immediately to prevent spontaneous cell degeneration consequent drying: even a short delay may cause damage to the cells.
5. If you are using a fixative spray form, the device must be kept at a distance of 15/20 cm from the slide: in fact, if carried out in the shortest distance, the power delivery of the cells moves to the periphery and induce the formation of air bubbles in the centre of the slide.
6. Allow the slide to dry in a horizontal position.
7. Dispose the CYTO-BRUSH according to current regulations.

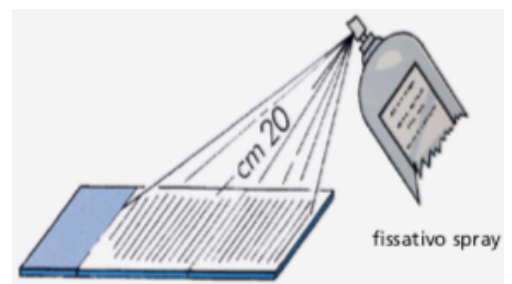

**WARNING:** the use of the device in case of pregnancy must be extremely delicate. Do not use for endometrial drawing.

**For professional use only.**

## SCHEDA TECNICA PRODOTTO TECHNICAL DATA SHEET

DATA EMISSIONE / DATE OF ISSUE  
10.09.2016



CODICE ARTICOLO: **10351/SG/CS**  
ITEM CODE:

### DESCRIZIONE / DESCRIPTION



#### Provette coniche graduate da 50ml

fondo conico per un totale recupero del campione. Tappo a vite, di colore rosso, che ne garantisce la perfetta tenuta con bordo zigrinato per una apertura e chiusura facile e sicura. Graduazione precisa con numerazione ben visibile. Ottima resistenza alle basse e alte temperature e buona resistenza agli agenti chimici. Prodotte in Polipropilene medicale (PP) particolarmente trasparente. Autoclavabili, Apirogene e Latex-Free. RCF max = 8.500 g. (rotore angolo fisso) - 4.000 g. (rotore basculante). Sterili in confezione singola.

#### 50ml conical graduated test tubes

conical bottom for a complete sample collection. Red screw cap which guarantees the perfect leak-proof, with milled rim allowing a safe and easy opening/closing. Accurate graduation, clearly visible. Excellent high and low temperatures resistance and chemical agents. Manufactured in medical PP, particularly transparent. Autoclavable, pyrogen and latex free. RCF max= 8,500 g. (fixed angle rotor) - 4,000 g. (swing bucket). Sterile individually wrapped.

Prodotto con marchio **CE** - conforme alla Direttiva 98/79/CE e al D.lgs 332 del 08/09/2000

**CE Marked product** - manufactured in compliance with 98/79/CE Directive and D.lgs 332 dtd 08/09/2000

| CARATTERISTICHE PRINCIPALI     |  | TECHNICAL FEATURES            |
|--------------------------------|--|-------------------------------|
| Stato microbiologico           | <b>STERILE / STERILE</b><br>RAGGI BETA / BETA RAYS   | Microbiological status        |
| Materiale impiegato provetta   | POLIPROPILENE / POLYPROPYLENE                        | Raw material – Test tube      |
| Materiale impiegato tappo      | POLIPROPILENE / POLYPROPYLENE                        | Raw material - cap            |
| Temperature tollerate provetta | MIN -80°C MAX +121°C                                 | Temperature range - test tube |
| Temperature tollerate tappo    | MIN -80°C MAX +121°C                                 | Temperature range - cap       |
| Scala graduata (ml)            | 5 - 7,5 - 10 - 15 - 20 - 25 - 30 - 35 - 40 - 45 - 50 | Graduated scale (ml)          |
| Dimensioni provetta (mm)       | Ø 30 x 115   | Dimensions - test tube (mm)   |
| Dimensione tappo (mm)          | Ø 34,5 x 12,5  | Dimensions – cap (mm)         |
| Peso provetta (gr.)            | 9,3  | Weight - test tube (gr.)      |
| Peso tappo (gr.)               | 2,2  | Weight – cap (gr.)            |
| Validità del prodotto          | 5 ANNI / YEARS                                       | Shelf life                    |

## DESTINAZIONE D'USO / INTENDED PURPOSE

La destinazione è quella di "DISPOSITIVO MEDICO DIAGNOSTICO IN VITRO" atto a contenere un campione biologico umano (per esempio urina, sangue, sperma, saliva, espettorato, pus, etc) al fine di effettuare analisi diagnostiche di laboratorio. **Il dispositivo in oggetto è destinato esclusivamente ad uso professionale.**

**Classificazione Nazionale Dispositivi Medici (CND) > W050301020102** (Provette senza additivi in materiale plastico per analisi)

**Repertorio Nazionale dei Dispositivi Medici (RDM) > 1245904/R**

**Classificazione EDMA > 51091001** - Other containers for samples of human origin

*Intended purpose is "IN VITRO MEDICAL DEVICE" adapted to contain a human biological sample (for example urine, blood, semen, saliva, sputum, pus, etc) in order to perform diagnostic analysis laboratory. **For professional use only.***

**National classification of medical devices (CND - For Italian law) > W050301020102** (Samples analyses, plastic tubes without additives).

**EDMA code > 51091001** - Other containers for samples of human origin

## AVVERTENZE PER L'USO / OPERATING INSTRUCTIONS

Non avvicinare il dispositivo alla fiamma o a fonti di calore che lo potrebbero danneggiare.

*Keep out of flame or heat sources which might damage the product*

Non utilizzare il prodotto scaduto o con la confezione aperta

*Do not use after expiry date or if packing is opened*

Non riutilizzare: Dispositivo monouso

*Do not re-use: Disposable device*

Non variare la destinazione d'uso

*Do not vary the intended purpose of the product*

Prodotto non adatto ai bambini

*Keep out of reach of children*

Conservare in luogo asciutto, Temperatura min -10°C max +50°C

*Store in dry place, Temperature range: min -10°C max +50°C*

Smaltimento: utilizzare gli appositi D.P.I e smaltire secondo le normative vigenti

*Disposal: use appropriate personal protective equipment and act according to applicable regulations*

Prima dell'utilizzo con sostanze particolari consultare sul catalogo le tabelle di resistenza/compatibilità dei materiali.

*Before use with particular substance check the resistance / compatibility chart on our catalogue*

L'uso in centrifuga non deve superare la velocità massima di RCF 5.000g per un massimo di 20 min.

*For a maximum centrifuge speed of 5,000g RCF to be kept for 20" max*

## IMBALLO / PACKING

Quantità (pz): 600  
Quantity (pcs): 600

Confezione interna (pz): confezione singola  
Internal packing (pcs): individually wrapped

QUANTITÀ MINIMA VENDIBILE  
MINIMUM SALEABLE QUANTITY

Misura esterna scatola (cm): 44,5 x 44 x 51,7  
External box dimensions (cm): 44,5 x 44 x 51,7

Peso (Kg): 8,7  
Weight (Kg): 8,7

Volume (m<sup>3</sup>): 0,101  
Volume (m<sup>3</sup>): 0,101

## SIMBOLI UTILIZZATI SULL'IMBALLO / PACKING SYMBOLS



Data di fabbricazione  
Manufacturing date



Data di scadenza  
Expiry date



Consultare i documenti accompagnatori  
Please consult accompanying documents



Numero di lotto  
Lot number



Monouso  
Disposable



Sterilizzazione con radiazioni ionizzanti  
Sterilization by ionizer rays