

Společnost je zapsána v obchodním rejstříku vedeném Krajským soudem v Brně, oddíl B, vložka 818



Zlín 24th February 2026

E8*30R02/26*6661*00

PETLAS TIRE INDUSTRY
AND TRADE COMPANY
Kindam Mah.
Ankara-Kayseri Cad. No.2/1
40200 Kirsehir, TURKEY

Communication concerning the approval and notification of approval number and inspection report issued by Inspection body IGTT

Tyre type fully complies requirements of ECE/UN R30.

Enclosed you will find the Communication concerning the approval of your tyres according to ECE/UN Regulation No. 30

On the base of this approval you are entitled to produce in your factory tyres of the dimension:

215/65R16 STARMAXX CONTROLMAX 98H

with the approval number : **E8 026661**
date of inspection : **24th February 2026**
inspector's name : **Václav Hořelka**

Sincerely yours,



Václav Hořelka
Head Of Tyre Approval Department
Head Of Inspection Body IGTT

Ministerstvo dopravy České republiky
Ministry of Transport of the Czech Republic
Nábřeží L. Svobody 12, 110 15 Praha 1, Czech Republic

OSVĚDČENÍ o ⁽¹⁾:

COMMUNICATION concerning ⁽¹⁾:



UDĚLENÍ HOMOLOGACE

ROZŠÍŘENÍ HOMOLOGACE
ZAMÍTNUTÍ HOMOLOGACE
ODEBRÁNÍ HOMOLOGACE
DEFINITIVNÍM UKONČENÍ VÝROBY

APPROVAL GRANTED

APPROVAL EXTENDED
APPROVAL REFUSED
APPROVAL WITHDRAWN
PRODUCTION DEFINITELY DISCONTINUED

typu pneumatiky pro motorová vozidla podle Předpisu č. 30
of a type of tyre for motor vehicles pursuant to Regulation No. 30

Homologace č.:

Approval No.: **E8*30R02/26*6661*00**

Rozšíření č.:

Extension No.: **N/A**

- | | | | |
|--------|---|---|---|
| 1. | Jméno a adresa výrobce
Manufacturer's name and address | : | PETLAS TIRE INDUSTRY
AND TRADE COMPANY
Kindam Mah.
Ankara-Kayseri Cad. No.2/1
40200 Kirsehir, TURKEY |
| 2. | Označení typu pneumatiky ⁽²⁾
Tyre type designation ⁽²⁾ | : | |
| 2.1 | Obchodní značka(y) / Ochranná známka(y)
Brand name(s) / Trademark(s) | : | STARMAXX |
| 2.2 | Obchodní popis(y) / Obchodní název(y)
Trade description(s) / Commercial name(s) | : | CONTROLMAX |
| 3. | Název a adresa zástupce výrobce
(je-li potřebné)
If applicable, name and address of
manufacturer's representative | : | N/A |
| 4. | Souhrnný popis
Summarized description | : | |
| 4.1. | Označení rozměru pláště
Tyre size designation | : | 215/65R16 |
| 4.2. | Kategorie užití
Category of use | : | normální / zimní / speciál / na dojetí ⁽¹⁾
normal / snow / special / temporary use ⁽¹⁾ |
| 4.2.1. | Pro pneumatiky pro speciální použití,
zda jde o profesionální terénní pneumatiku
For special use tyres, whether
professional off-road tyre | : | Ano / Ne ⁽¹⁾
Yes / No ⁽¹⁾ |
| 4.3. | Konstrukce
Structure | : | diagonální/smíšená/radiální/run-flat ⁽¹⁾
diagonal/bias-belted/radial/run-flat tyre ⁽¹⁾ |

4.3.1.	U pneumatik s radiální konstrukcí, zda jsou kordy kostry položeny pod úhlem 90° ke středové ose běhounu přes celý průřez pneumatiky	:	Ano / Ne ⁽¹⁾
	For tyres with radial structure, whether the ply cords of the carcass are laid substantially at 90° to the centre line of the tread across the complete cross section of the tyre	:	Yes / No ⁽¹⁾
4.4.	Kategorie rychlosti Speed category symbol	:	H
4.5.	Index nosnosti Load capacity index	:	98
4.6.	Pneumatika s prodlouženou mobilitou Extended Mobility Tyre	:	Ano / Ne ⁽¹⁾ Yes / No ⁽¹⁾
5.	Technická zkušebna a případně zkušební laboratoř schválená pro účely schvalování nebo pro ověřování shodnosti Technical service and where applicable, test laboratory additional approved purposes of approval or of verification of conformity	:	8/E: IGTT a.s. Šternberská 446, Louky, 763 02 Zlín, CZECH REPUBLIC
6.	Datum protokolu, vydaného touto zkušebnou Date of report issued by that service	:	20.01.2026
7.	Číslo protokolu, vydaného touto zkušebnou Number of report issued by that service	:	D026-152
8.	Důvod pro rozšíření (je-li potřebné) Reason (s) of extension (if applicable)	:	N/A
9.	Poznámky Any remarks	:	N/A
10.	Místo Place	:	Praha Prague
11.	Datum Date	:	Elektronický podpis: 24.2.2026 Certifikát autora podpisu: Jméno: Ing. Petr Doležal Vydal: PostSignum Public CA 4 Platnost do: 7.12.2028 10:28 +01:00
12.	Podpis Signature	:	

- 13.** Součástí tohoto osvědčení je seznam dokumentů v schvalovací dokumentaci uloženém Administrativní službou, které vydaly schválení a které lze získat na základě žádosti.
Annexed to this communication is a list of documents in the approval file deposited at the Administrative Services having delivered the approval and which can be obtained upon request

Seznam příložených dokumentů / List of attached documents

- Žádost o udělení homologace / Request for approval
- Kótovaný profil pneumatiky / Dimensioned tyre cross-section
- Výkresy bočnice a běhounu pláště / Drawing of the tyre sidewalls and tread
- Prohlášení výrobce / Manufacturer's declaration
- Protokol o zkoušce dle bodu 7. / The test report as mentioned in item 7.

-
- (1) Nehodící se škrtněte.
Strike out what does not apply.
- (2) Seznam značek / ochranných známek nebo obchodních popisů / obchodních názvů může být přílohou k tomuto osvědčení.
A list of brand name(s)/trademark(s) or trade description(s)/commercial name(s) may be annexed to this communication.

APPLICATION FOR APPROVAL ECE No. 30 - E8 026661

4.1.1	The tyre-size designation	:	215/65 R16	
4.1.2	The manufacturer's name	:	PETLAS TIRE INDUSTRY AND TRADE COMPANY	
4.1.2.1	The Brand name(s)/trademark(s)	:	STARMAXX	
4.1.2.2	The trade description(s)/commercial name(s)	:	CONTROLMAX	
4.1.3	The category of use (normal tyre or snow tyre, or special use tyre, or for temporary use)	:	NORMAL	
4.1.3.1	For the tyres belonging to the category of use "special use tyre" those which may bear the inscription M+S or M.S or M&S."	:	NO	
4.1.4	Structure (diagonal(bias-ply), bias belted, radial, run flat tyre)	:	RADIAL	
4.1.4.1	For tyres with radial structure, whether the ply cords of the carcass are laid substantially at 90° to the centre line of the tread across the complete cross section of the tyre;"	:	YES	
4.1.5	The speed category	:	H	
4.1.6	The load-capacity index of the tyre	:	98	
4.1.7	Whether the tyre is to be used with or without an inner tube;	:	TUBELESS	
4.1.8	Whether the tyre is "standard" or "reinforced" or "T-type temporary use spare tyre"	:	STANDARD	
4.1.9	Whether the tyre is an EMT;	:	NO	
4.1.10	The ply-rating number of diagonal (bias-ply) tyres, except for T-type temporary use spare tyres	:	NO	
4.1.11	Overall section width	:	221	mm
	Outer diameter	:	686	mm
4.1.12	The rims on which the tyre can be mounted	:	6 J 6 ½ J 7 J 7 ½ J J	inch
4.1.13	The measuring rim and test rim	:	6.5J	inch
4.1.14	The test pressure where the manufacturer requests the application of Annex 7, paragraph 1.3. to this Regulation	:	280	kpa
4.1.15	The factor x referred to in paragraph 2.28	:	0.70	
4.1.16	For tyres suitable for speeds in excess of 300 km/h, the maximum speed permitted by the tyre manufacturer and the load carrying capacity allowed for that maximum speed.	:	NA	
4.1.17	The identification of the bead retention rim contours specific for the "flat tyre running mode" of "run flat tyres".	:	NA	
Annex 1 4.2.1	For special use tyres, whether professional off-road tyre, yes/no"	:	NO	



IGTT a.s.
 Tyre Approval Department
 Šternberská 446, Louky
 761 02 Zlín, Czech Republic
 IČ/DI: 46900080 DIČ/VAT: CZ46900080



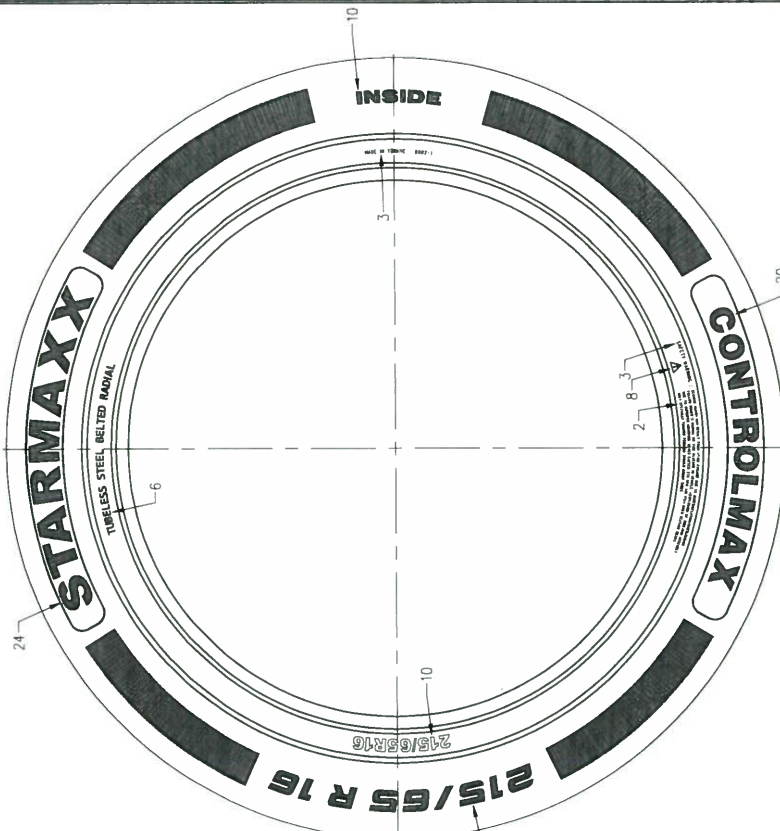

NON SERIAL SIDE

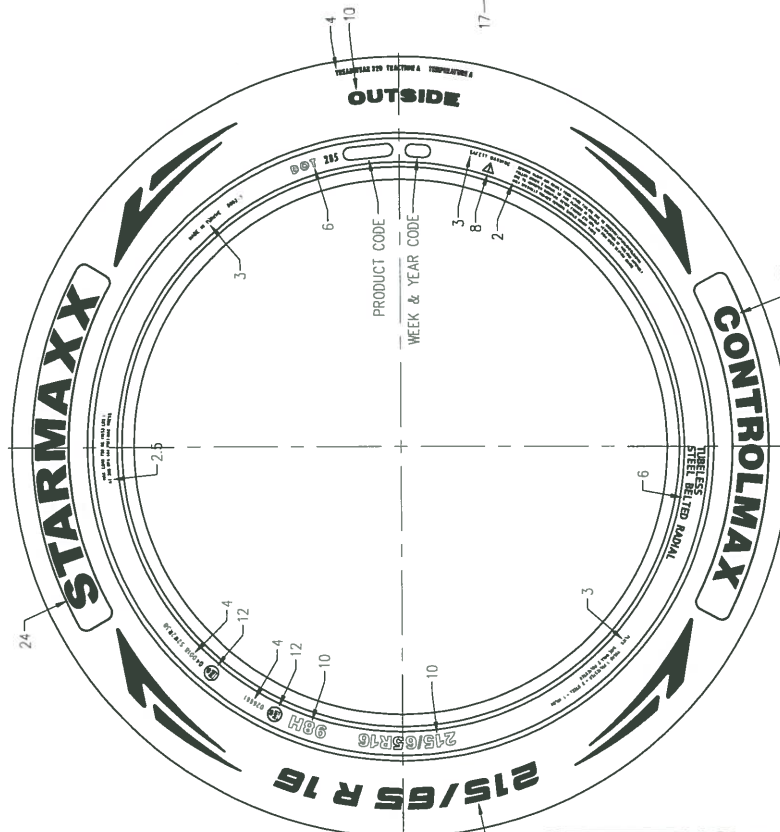

SERIAL SIDE

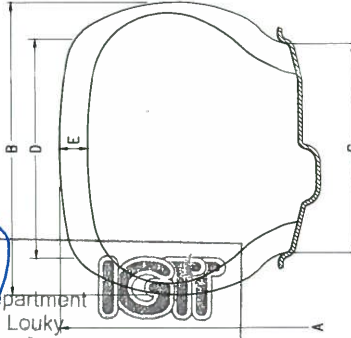

IGTT a.s.
 Tyre Approval Department
 Šternberská 446, Louky
 763 02 Zlín, Czech Republic
 IČ/D: 48900080 DIČ/VAT: CZ46900080

H	215/65R16	98	-	X	686	221	6.5	178.5	7.7	026661	040018 S2W2R3B	-
H	215/65R16	98	-	X	686	221	6.5	178.5	7.7	026661	040018 S2W2R3B	-
	HIZ SINIFL (SPEED CAT.)	YÜK KAPASİTE İNDEKSİ (LOAD CAP. INDEX)	TP (TYPE)	İÇ LASTİK (TUBELESS)	A	B	C	D	E	ONAY NO. (APPROVAL NO.) E8 R-30	ONAY NO. (APPROVAL NO.) E8 R-117	AÇIKLAMA (REMARKS)
	LASTİK EBADI (TIRE SIZE)				mm	mm	inches	mm	mm			

SIRT DESENİ (TREAD PATTERN) : CONTROLMAX SIRT (TREAD) : 1 POLYESTER + 2 STEEL + 1 NYLON YANAK (SIDEWALL) : 2 POLYESTER	RESİM NO. (DRAWING NO.) PKT-14002A	TARİH (DATE) 03.02.2026	KONTROL (CHECKED) BARS DAĞ EUREPORT SAHA B. D. G.

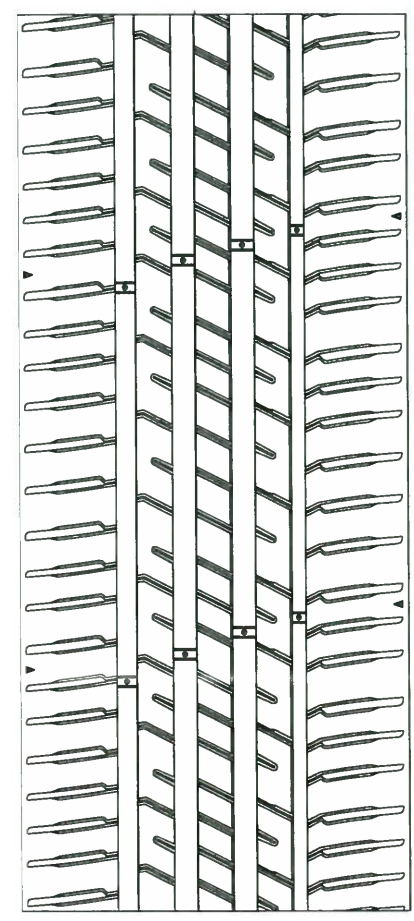



Lastik Sanayi ve Ticaret A.Ş.

Date : 2.02.2026

Petlas Ref. No : 230/012/026

Subject : DECLARATION
Concern : Mr. Vaclav Horelka
Tire Approval Department Head
IGTT ZLIN

To whom it may concern;

Petlas confirms that the tires which are given below are produced under the same specification and same technology (same raw materials, same green tire specification, same machine, same mold). Only the trade mark of the tires are different.

BRAND	SIZE	APPROVAL NUMBER
PETLAS	215/65 R16 PRIME COMFORT TL 98H	E8 026662
STARMAXX	215/65 R16 CONTROLMAX TL 98H	E8 026661

Erdin ONAT
R&D Manager

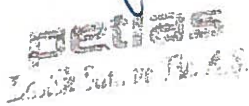
Lastik Sanayi ve Ticaret A.Ş.

PETLAS Lastik Sanayi ve Ticaret A.Ş.

Kindam Mah. Ankara-Kayseri Cad. No:2/1 KIRŞEHİR Tel: (0386) 252 65 50 Fax: (0386) 252 65 70

iletisim@petlas.com.tr

 Bir Abdulkadir Özcan A.Ş. Kuruluşudur.

137-F-178-02

IGTT a.s.

Tyre Approval Department

Stembořská 446, Louky

760 02 Zlín, Czech Republic

ICID: 46900080 DIČ/MAT: CZ46900080



LASTİK DENEY LABORATUVARI
DİNAMİK TEST RAPORU

RAPOR NO : D026-152

LASTİK KODU : 231661 / S01-1
 LASTİK EBADI : 215/65 R16 PRIME COMFORT TL 98H
 LASTİK NO : 01
 HAFTA KODU : 0226
 LP NO : 109927524
 ÖZELLİK : ÜRETİM
 NUMUNE NUMARASI : N026-371

DENEY NO : 5000 (ECE R30 Onay Testi)
 DENEY MAKİNASI : ASM-2
 TARİH : 20.01.2026
 OPERATÖR : O.KUTLUCA
 LASTİK GELİŞ TARİHİ : 16.01.2026

DENEY ÖNCESİ ÖLÇÜMLER

EKİPMAN BİLGİSİ

DENEY SONRASI ÖLÇÜMLER

ŞARTLANMA	YÜK	HIZ	SÜRE	YOL	ORTAM SICAKLIĞI	BASINÇ	KONTROL
(kg)	(km/saat)	(dakika)	(km)	(°c)	(psi)		
3 saat 25° C	0	0	0	0	26.0	41.0	O.K.
JANT : 6,5X16 T2A	600	0-170	10	16			
BASINÇ : 41	600	170	10	44			
KESİT GENİŞLİĞİ : 224.2	600	180	10	74			
DIŞ ÇAP : 691.4	600	190	10	106			
İÇ AÇINIM : 443	600	200	10	172			
TOPUK OTURMA BASINCI : 10/8							
SERTLİK.S/Y : 67 / 58							
AĞIRLIK : 9.700							
ORTAM SICAKLIĞI : 25.5							

24 SAAT ŞARTLANMA SONUCUNDA

ORTAM SICAKLIĞI	JANT	BASINÇ	KESİT GENİŞLİĞİ	DIŞ ÇAP	TWI	°C	inç	psi	mm	mm
26	6,5X16 T2A	26	224.8 / 224.7	225.1 / 224.9 / 224.9 / 225.1	1,88 / 1,94 / 1,91 / 1,91 / 1,89 / 1,93 / 1,91 / 1,92	225.1	690.1			

DENEY SONRASI DEĞERLENDİRME

TOPLAM SÜRE : 1.0 (200X20) saat
 TOPLAM YOL : 172.3 km
 BİTİŞ TARİHİ VE SAATİ : 20.1.2026 04:37
 OPERATÖR : O.K.
 TEST LİMİTİ : 200X20 km/h x dakika

ÖZEL NOT :

TEST DURUŞLARI

DURUŞ TARİH SAATİ	DEVAM TARİH SAATİ	DURUŞ SÜRESİ (h)	KM	OPERATOR	AÇIKLAMA

TOPLAM RESTART SÜRESİ (saat) :

Zorunlu Duruşlar (kontrol vb) -(saat):

OPERATÖR : BAYRAM GEDİK
20.1.2026

ONAY : 20.1.2026 EKREM TURNA

317-F-003-04
#AD?

IGTT a.s.

Tyre Approval Department
Štemberská 446, Louky
763 02 Zlín, Czech Republic

ICVD: 46900080 DIČ/MAT: CZ46900080

IGTT