

# ACUSON Juniper ultrasound system

System overview  
3.0 (VC10)



# Objectives

- **Review external features**
- Explain power-up, QuikStart and battery options
- Examine control panel and touch screen
- Discuss transducers and care of the system



# System overview

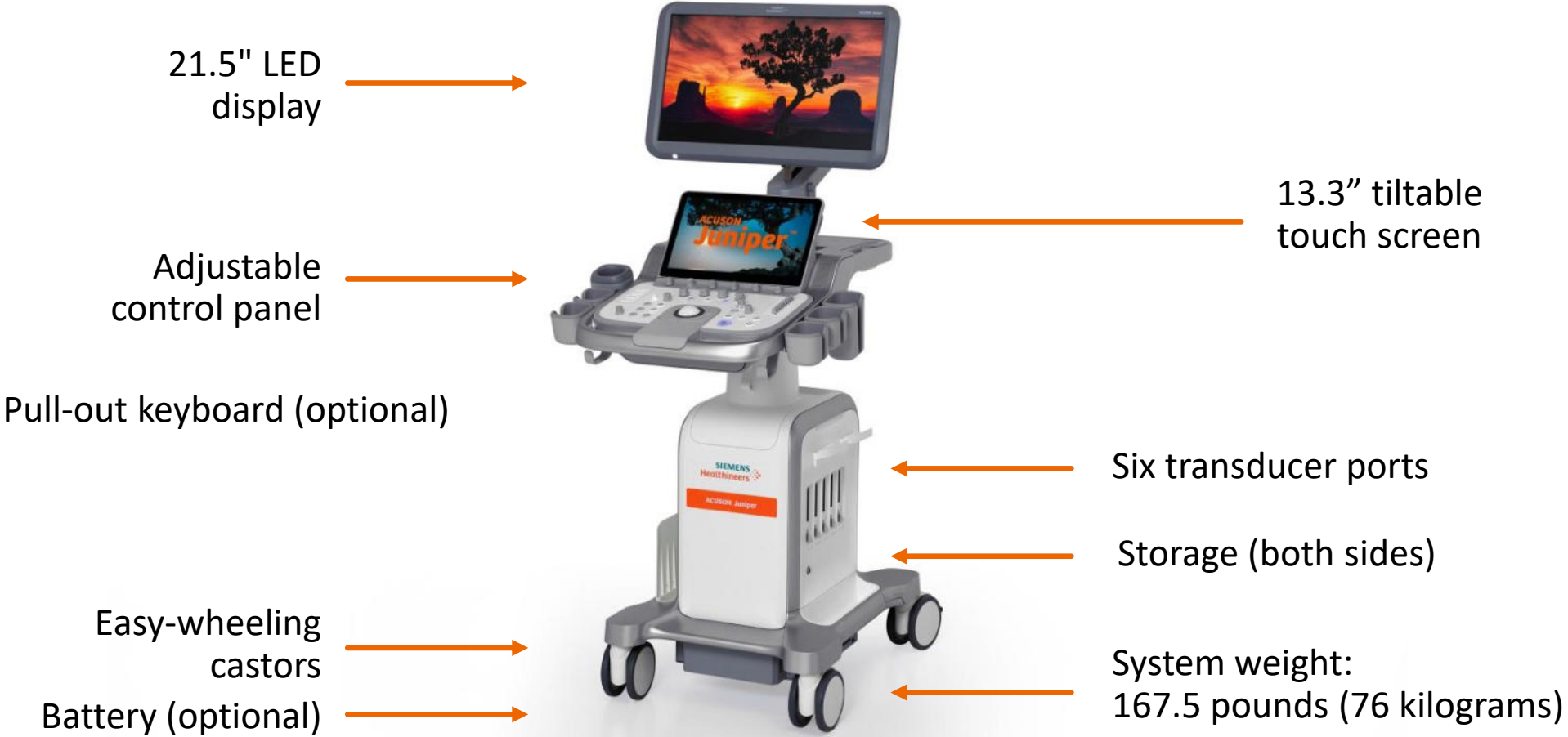

# Flat panel display monitor

Enhanced 21.5" LED LCD  
with high contrast ratio  
1000:1



Easy monitor adjustment with  
palm curve on front and grip  
on back

Three-step task light  
brightness adjustment



Monitor brightness control  
with default brightness:  
170 cd/m<sup>2</sup>

# Touch screen

Customizable 13.3"  
LCD touch screen



Touch screen  
brightness control

Two USB ports



20° tilting  
adjustment

# Gel warmer, speakers, and transducer holders



## Gel warmer

- Standard
- Adjustable temperature
- Configurable
- Optional large gel bottle holder

## Speakers

- High-quality speakers
- Left and right of touch screen

## Transducer holders

- Six holders – four short and two long
- Configurable
- Easy to clean

# Peripherals (optional)

## DVD/Physio (DVD-11361729)

- System without DVD/physio (left)
- System with DVD/physio (right)



## B/W printer (Sony711-11653304-Front) (Sony 898 -11335933)

- System without printer (left)
- System with printer (right)



## Color printer (Sony 11335935)

- System without printer (left)
- System with printer (right)

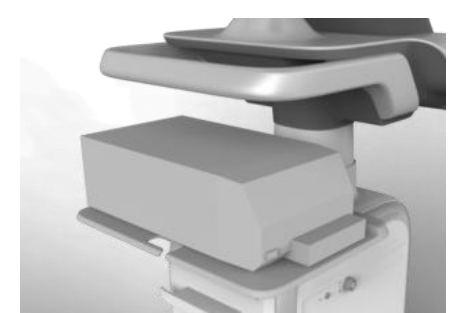

# Foot switch (optional)

- Ideal for interventional cases
- Dual configurable functions
- USB connection



# Storage



Rear basket



Below transducer ports



Magnetic side  
basket



Behind touch screen

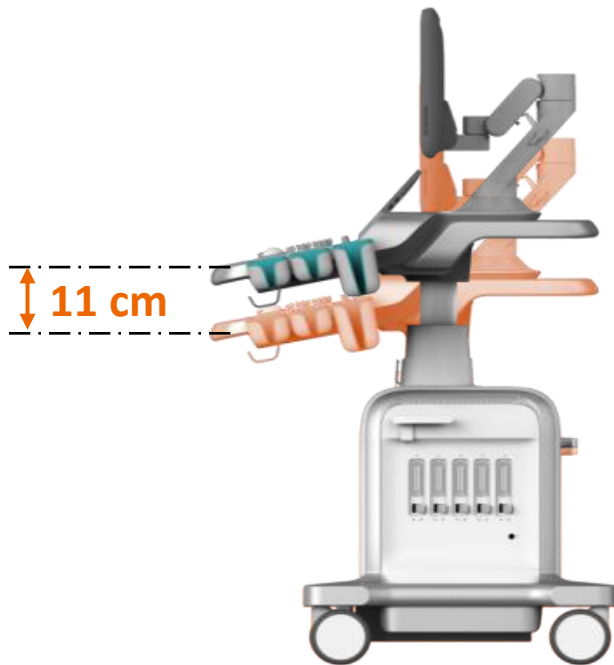

Control panel height adjustment

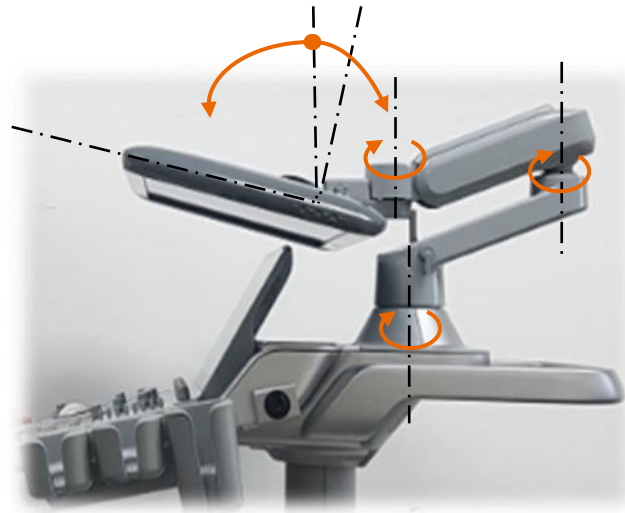

Monitor adjustment

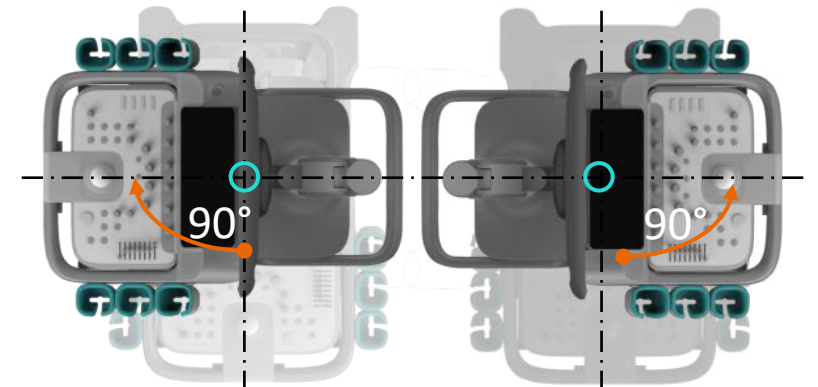

Control panel swivel adjustment

# Transducer ports

## Six transducer ports

- Five standard transducer ports
- One transducer port for continuous wave (pencil) transducers



# Cable management

## Flexible cable management

- Two cable clips located above transducer ports
- Two cable hangers located on control panel



# Connecting a transducer

1. Ensure lever lock is in left unlocked position
2. Align connector and press into transducer port
3. Place lever into right locked position



# Backside of system



Power cord hanger

Ethernet connection

Input connections (HDMI)

Main power supply

# System casters

## Lock/steer/swivel functionality



Front wheels



Rear wheels

# Control panel protective overlay (optional)

A protective overlay is available for the system control panel

- Large overlay for the control panel
- Smaller overlays for individual controls
- Disposable



# Objectives

- Review external features
- **Explain power-up, QuikStart and battery options**
- Examine control panel and touch screen
- Discuss transducers and care of the system



# Turning on the system

To power on the system:

1. Press the power control on the control panel to the left of the touch screen



2. Type in the username (Admin is the default). No password is required.
3. Press Okay

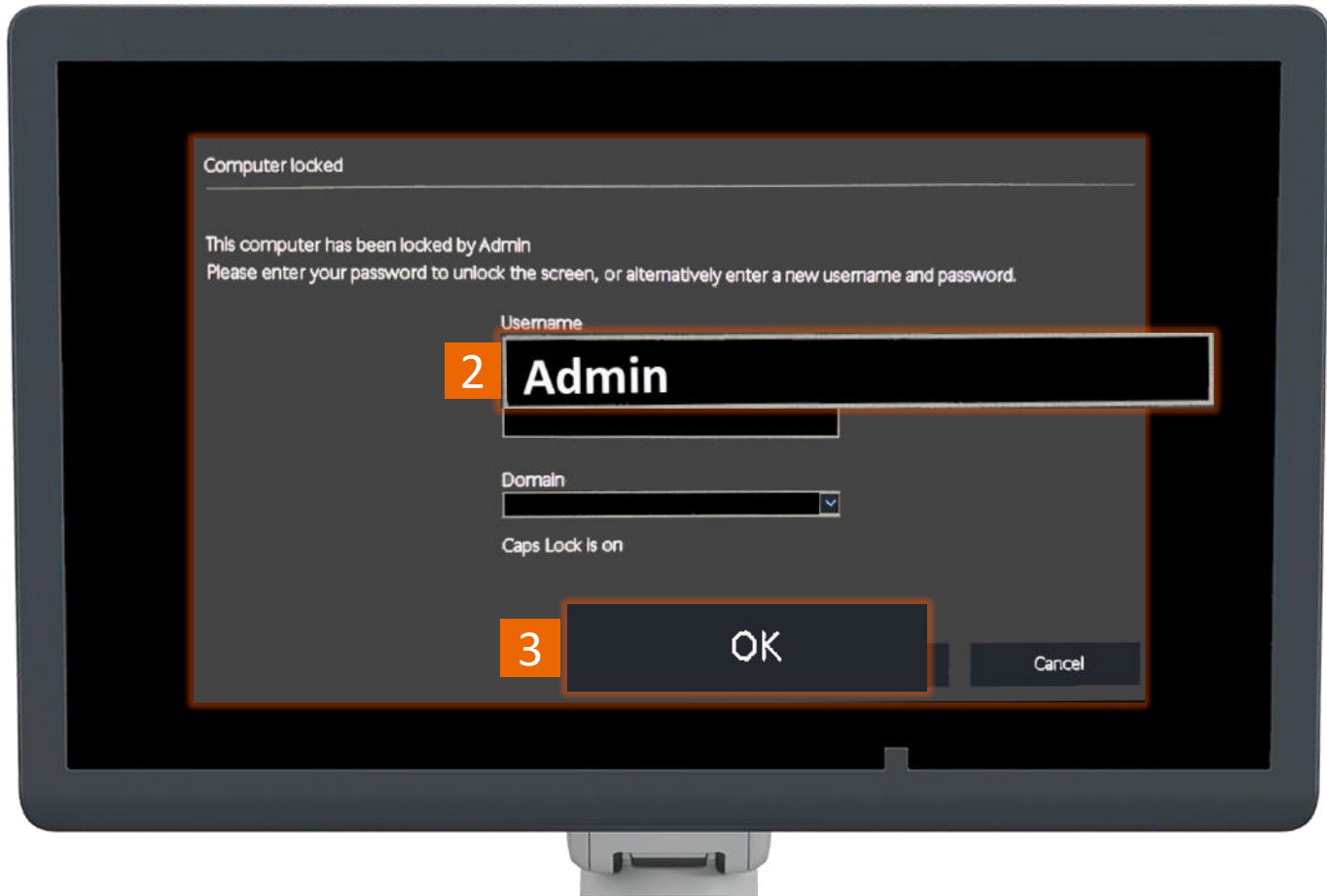

# Configuration of the Admin option

To configure the Admin option, select System Configuration > Security, then select Configure

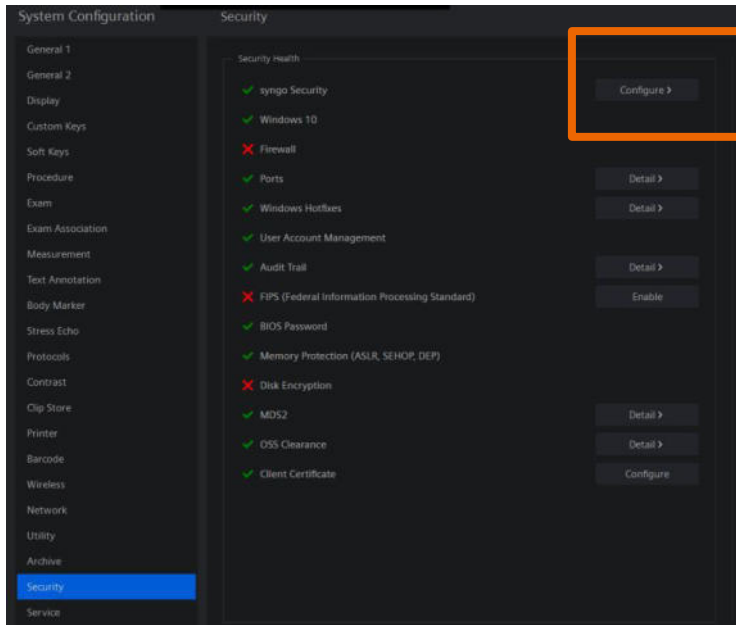

To access the Admin option, select the login control from the touch screen

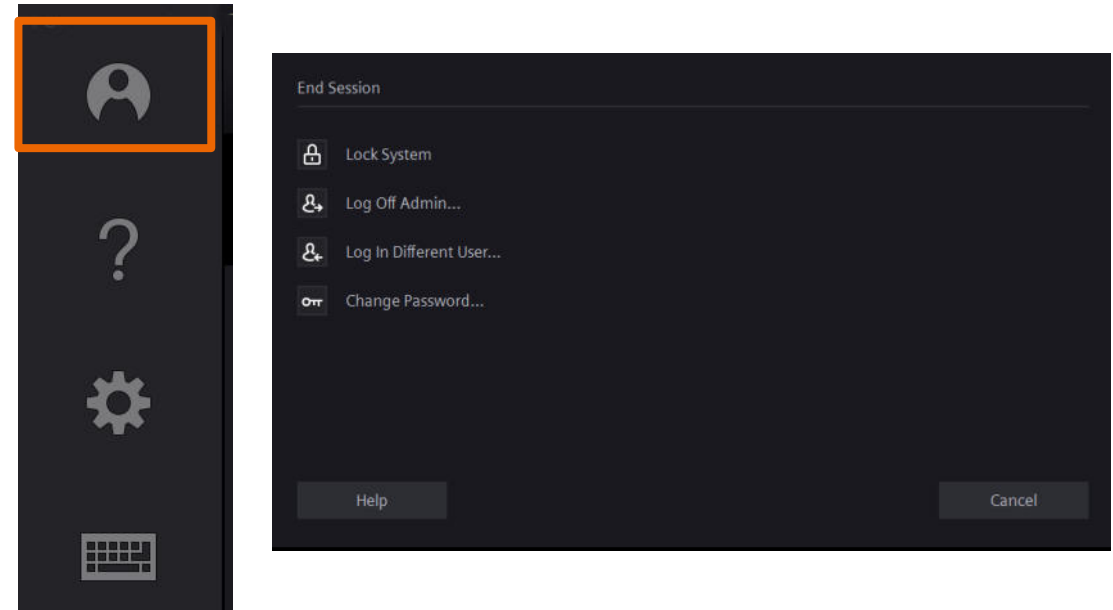

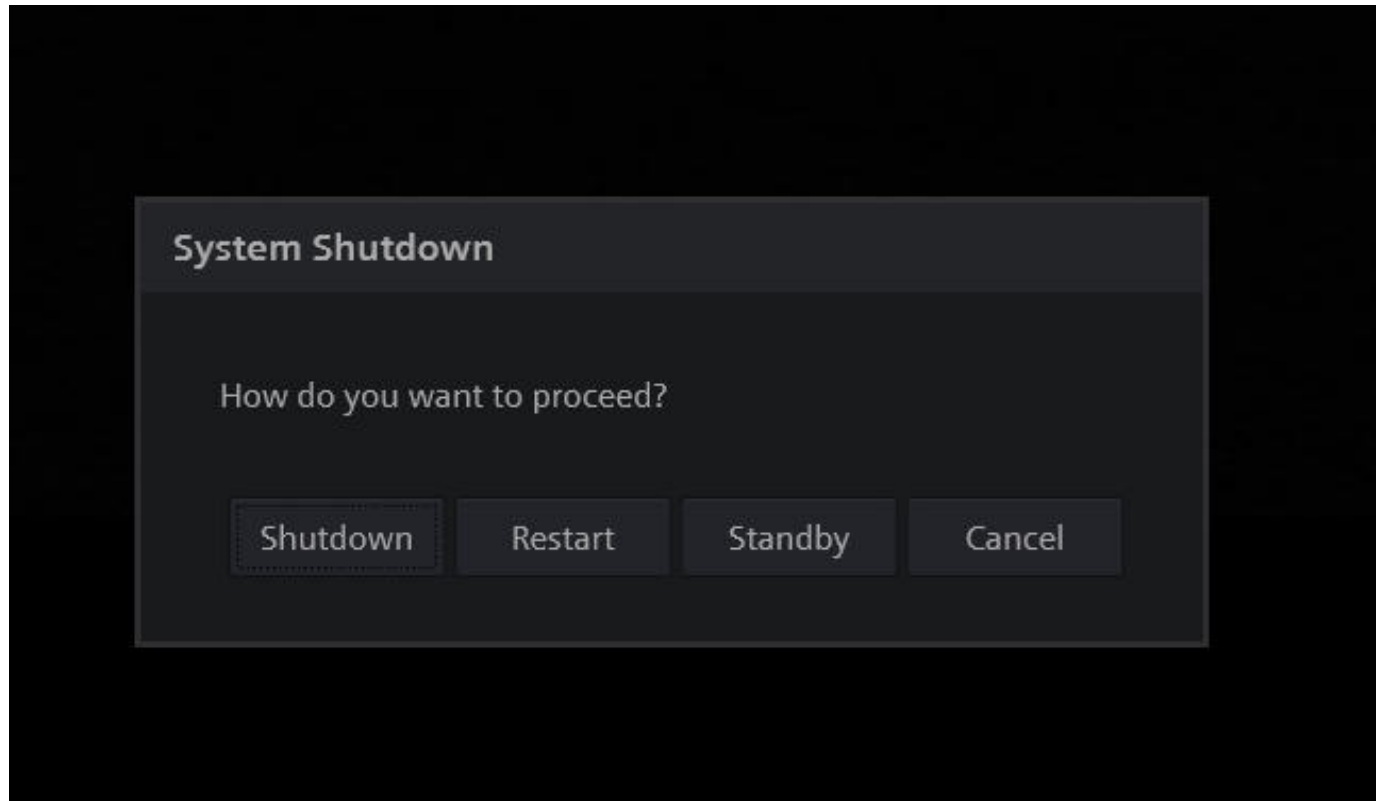

- Enters Standby mode within four seconds and boots-up within two seconds
- Requires a power source
- Transport mode is available for up to 180 minutes

# Battery support



Approximately 75 minutes of use\*



\* See user manual for more specifics

# Battery indicators

Battery indicators will show the current battery status and if the system is plugged in or not with a plug icon



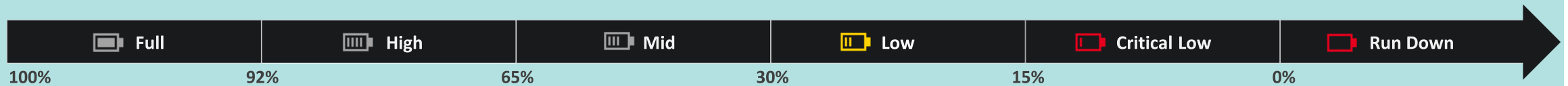

System is **Unplugged**

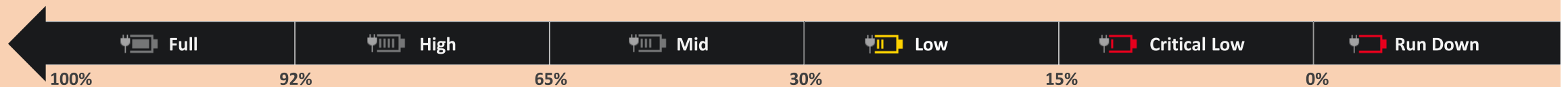



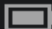

System is **Plugged in**



**Standby:** In battery mode, Standby is allowed depending on the battery capacity

 Full	 High	 Mid	 Low	 Critical Low
<p><input checked="" type="checkbox"/> <b>Standby</b></p> <p>When the battery level is Mid or above Mid, it's possible to run the Standby mode</p>			<p><input type="checkbox"/> <b>Standby</b></p> <p>When the battery level is Low or Critical Low, the system will not allow the Standby mode. In this case, click the <b>Standby</b> button and an information dialog will be provided, <i>"The battery is too low to support standby."</i></p>	

**Restart:** Restart is not allowed when the system is unplugged

 Full	 High	 Mid	 Low	 Critical Low
<p><input type="checkbox"/> <b>Restart</b></p> <p>Restart is only allowed once AC power is connected to the system. Therefore, click the <b>Restart</b> button, and an information dialog will be provided, <i>"Connect the AC power and then restart the system."</i></p>				

# Objectives

- Review external features
- Explain power-up, QuikStart and battery options
- **Examine control panel and touch screen**
- Discuss transducers and care of the system



# Control panel

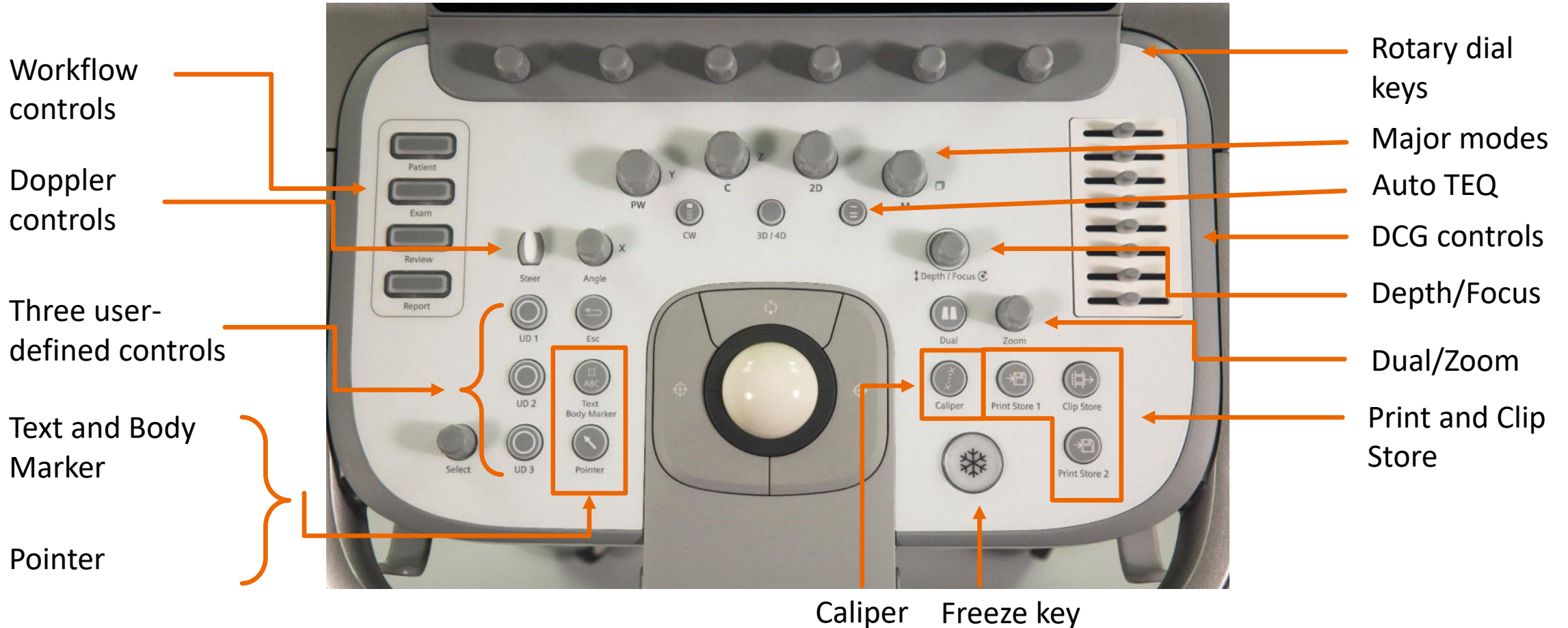

# Keyboard

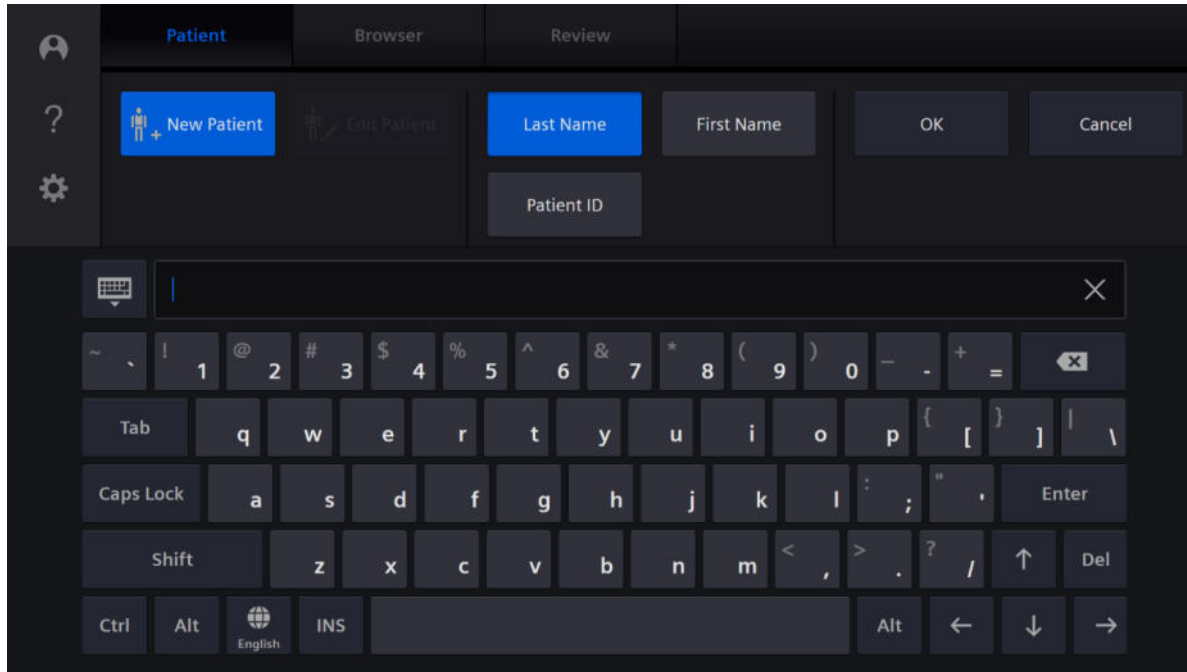

Virtual keyboard



Pull-out QWERTY keyboard (optional)

# Language and special character key

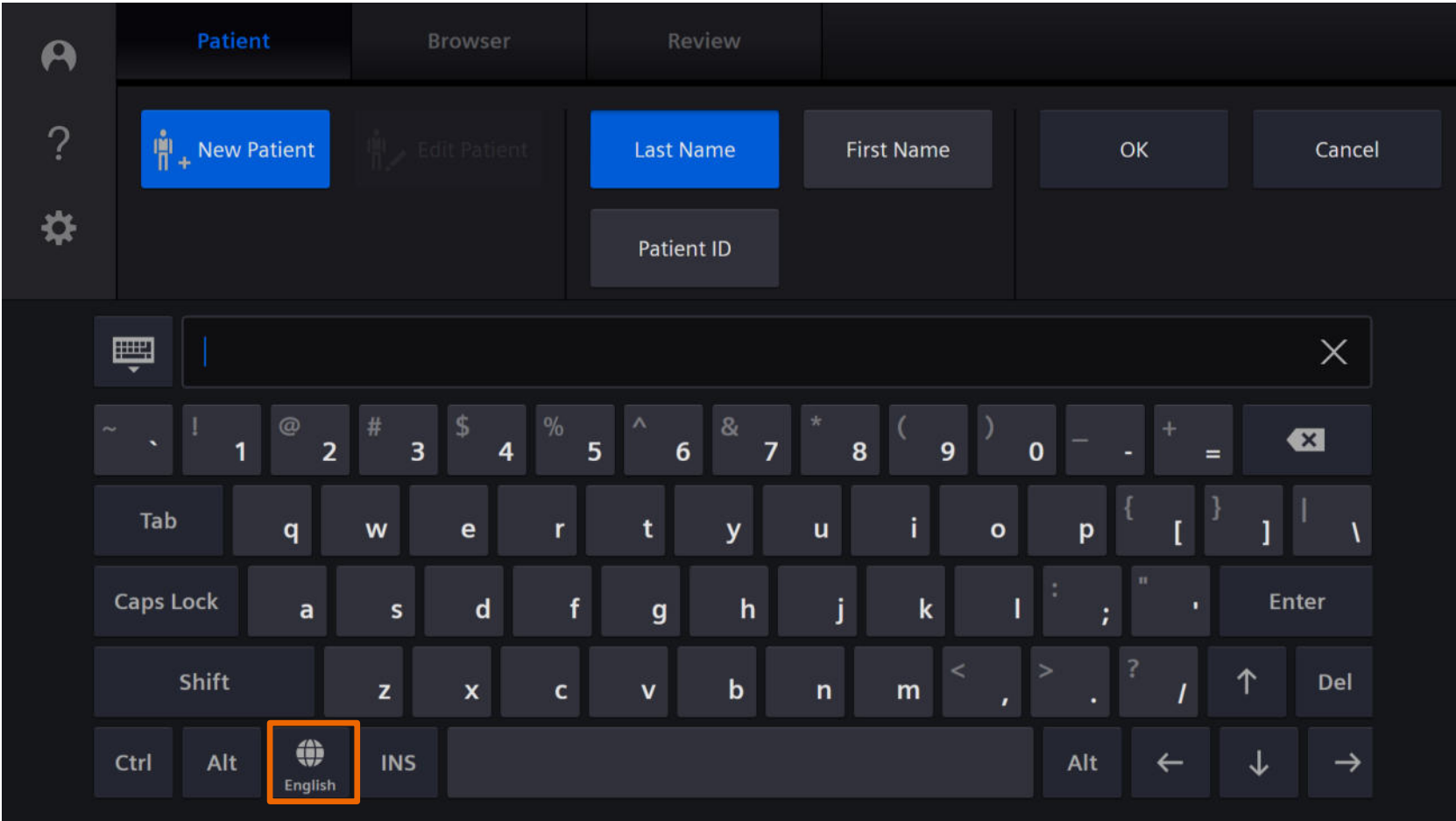
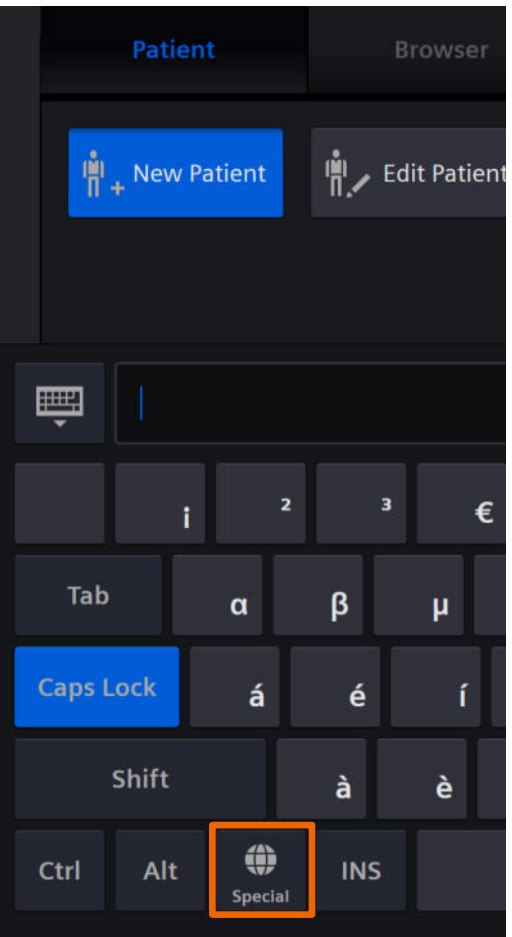

# Screen saver



# Image screen

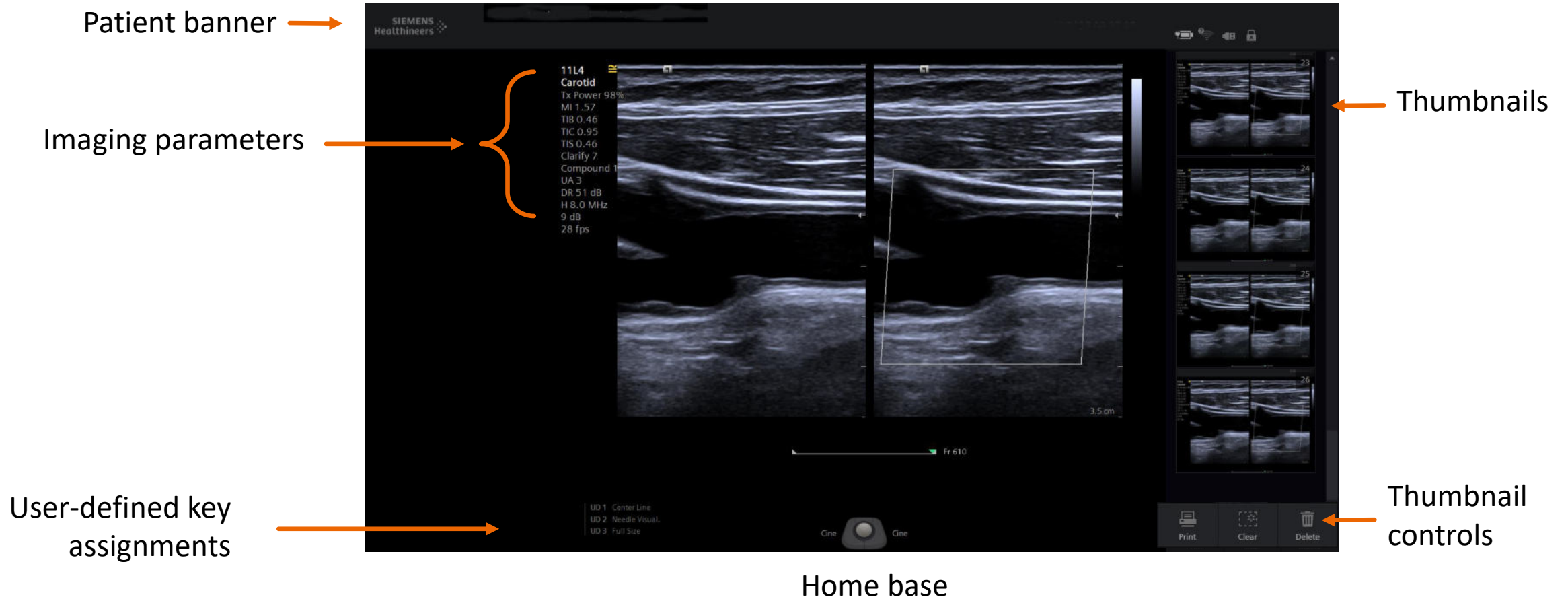

# Image size

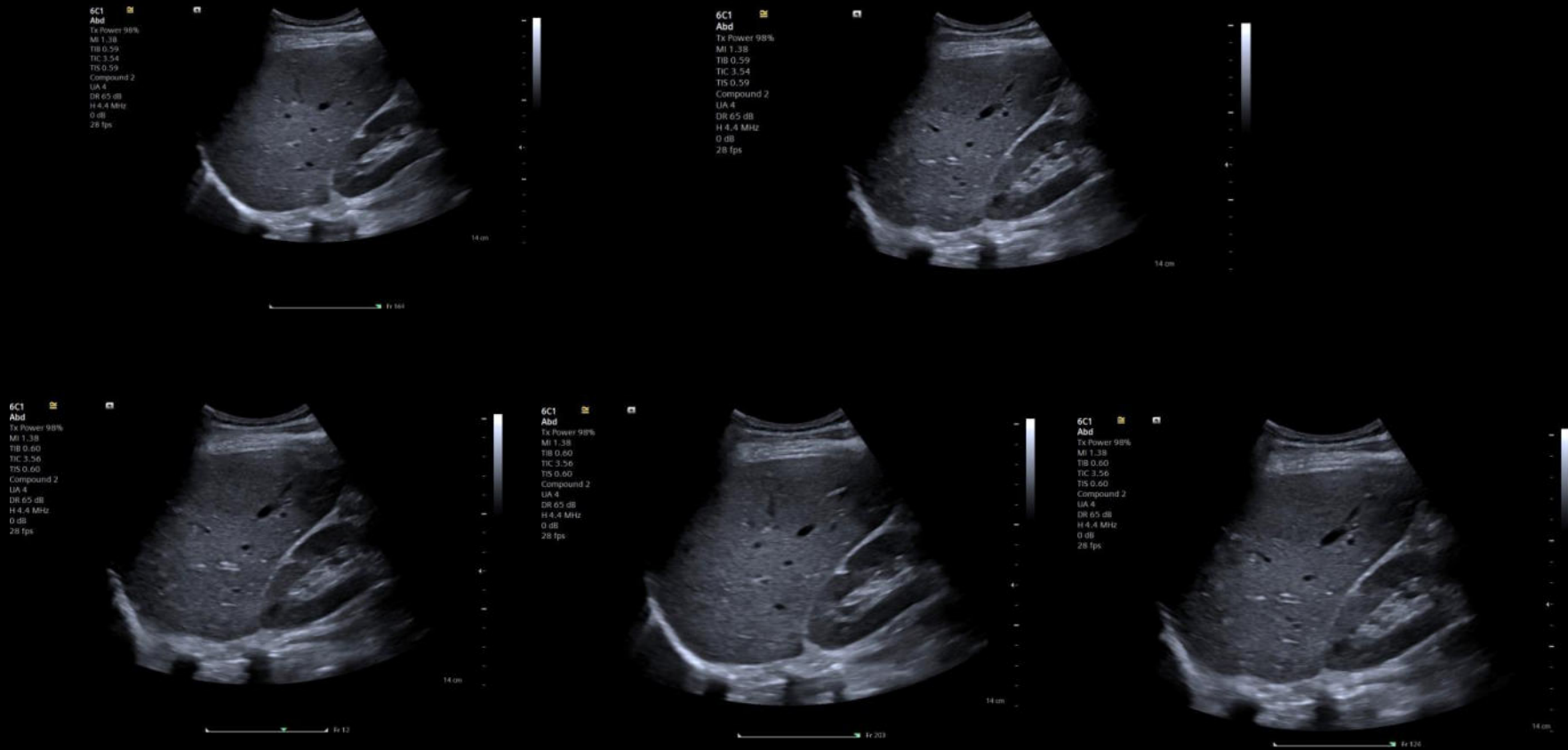

Image Size 2

Focus Width



# Image display size options



Normal

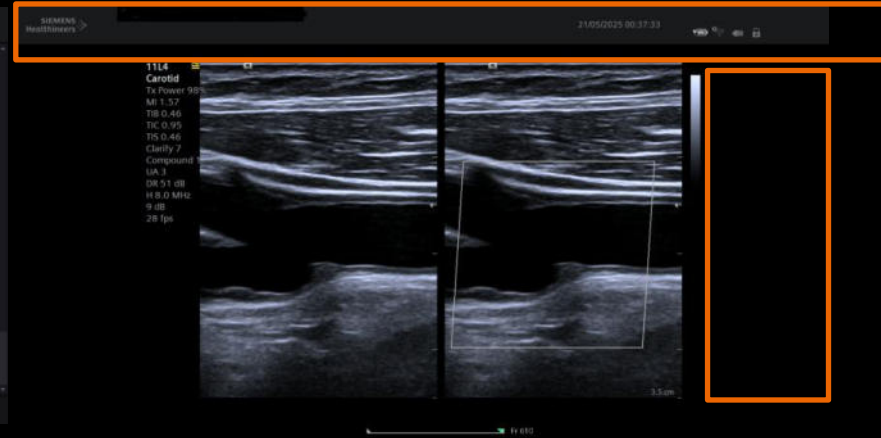

Extensive View

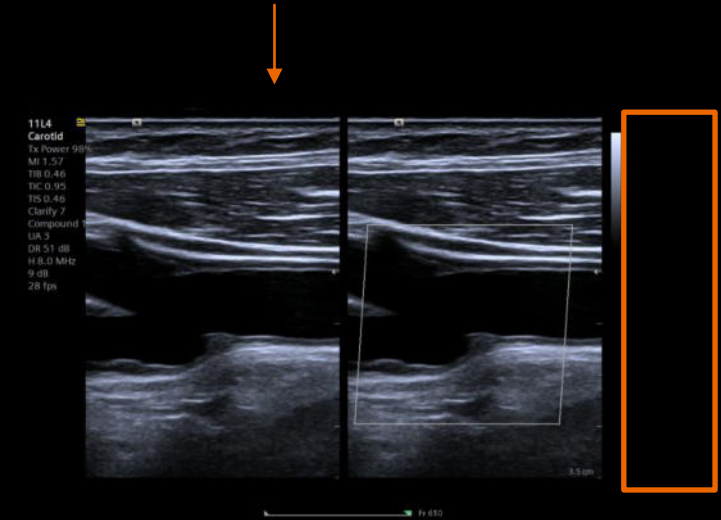

Full Screen

- Captures patient information and banner
- Hides thumbnails
- Hides trackball legend

- Does not capture patient information and banner
- Hides thumbnails
- Hides trackball legend

# Extensive and Full Screen view Touch screen

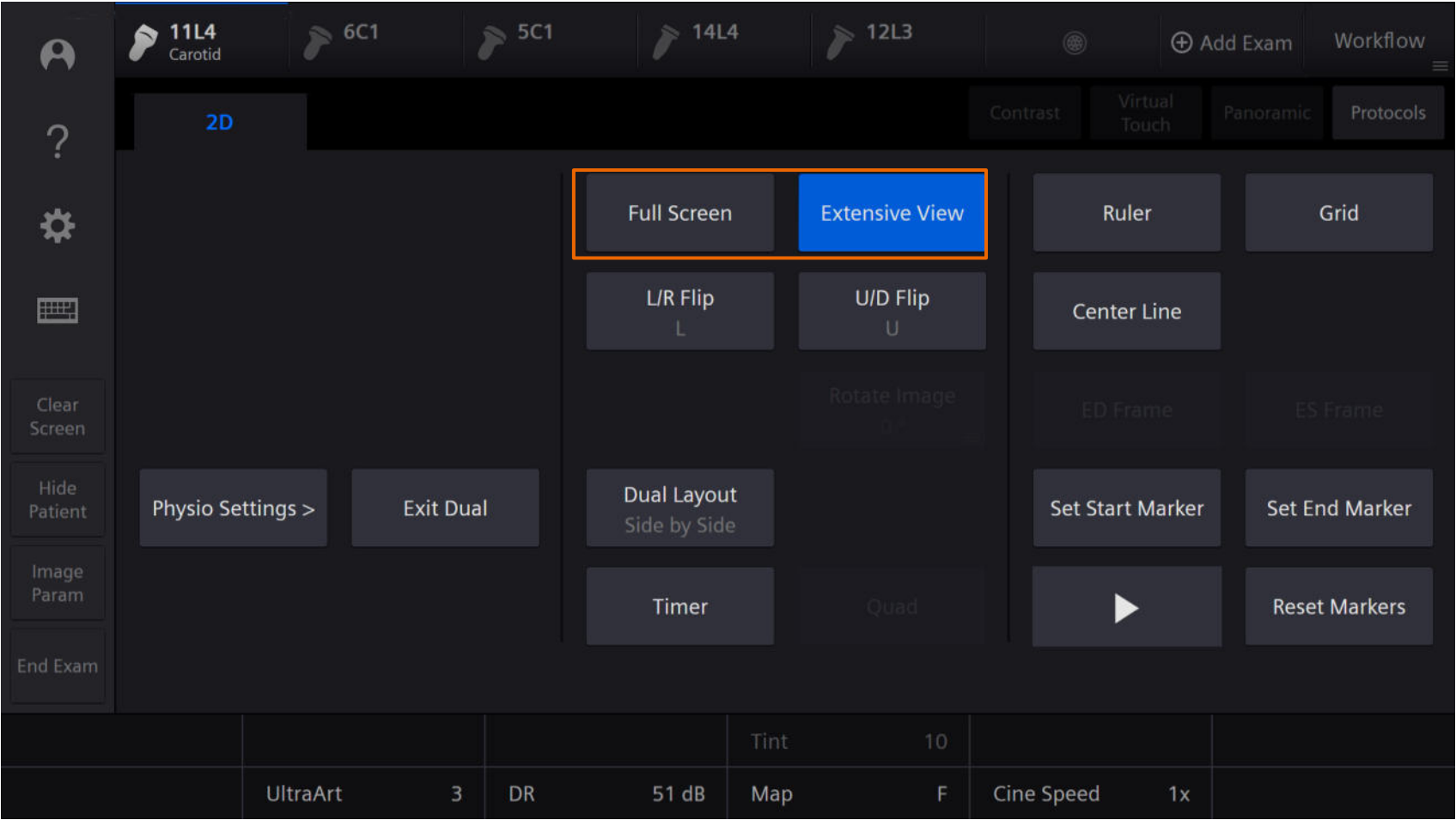

# Touch screen



# Exam touch screen

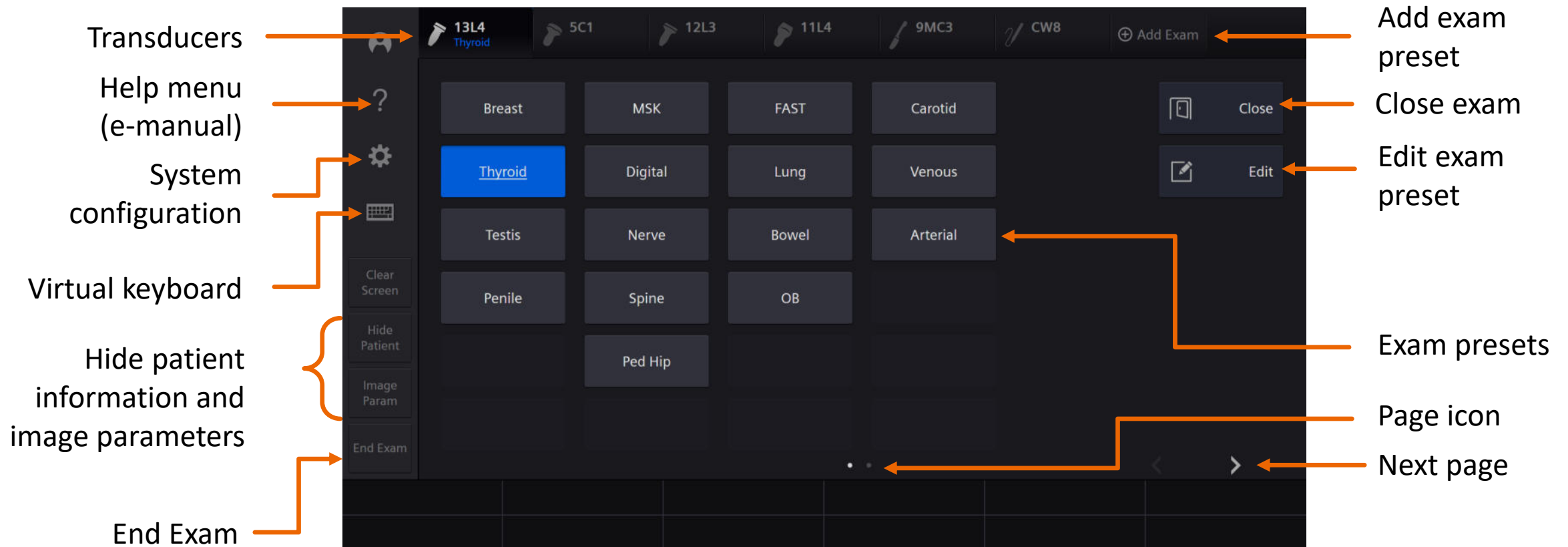

# Objectives

- Review external features
- Explain power-up, QuikStart and battery options
- Examine control panel and touch screen
- **Discuss transducers and care of the system**



# ACUSON Juniper system transducers

Convex	Linear	Phased array	Microconvex	Volume	TEE	Pencil
7C2	18H5	10V4	11M3	9VC2	5VT	CW5
6C1	16L4	8V4	10MC3			CW2
5C1	14L4	5P1	9MC3			
	12L3		10BCC3			
	11L4		9EV4			

# System filter

Clean air filters at least once a week to maintain proper system cooling.

1. Power off the system and unplug the power cord from power supply
2. Push the air filter tray in to release the locking mechanism; then pull the tray from system
3. Rinse the air filter with running water and allow to dry completely



# Cleaning the system

1. Power off the system and unplug the power cord from the power supply
2. Use clean gauze pad or lint-free cloth, lightly moistened with a mild detergent to gently wipe:
  - Touch screen
  - Monitor
  - Control panel
3. Dry surfaces with a clean lint-free cloth
4. As required, use an approved disinfectant wipe to disinfect the system and accessories





- Products & Services
- Outpatient Care
- Support & Documentation

Home > Medical Imaging > Ultrasound Machines > Ultrasound Transducers

## Ultrasound Transducers

[Ultrasound Transducers - Siemens Healthineers USA](#)

# Cleaning the trackball

1. Rotate the ring around the trackball and lift to remove
2. Remove the trackball
3. Clean the ring, trackball, and trackball assembly with mild detergent or approved disinfectant
4. Place the trackball into assembly
5. Place the ring over trackball and rotate clockwise until it snaps into place



# Summary

- Review external features
- Explain power-up, QuikStart and battery options
- Examine control panel and touch screen
- Discuss transducers and care of the system



Thank you for your enthusiasm!

# Questions?

# Trademarks and disclaimers

The products/features mentioned in this document may not be commercially available in all countries. Due to regulatory reasons their future availability cannot be guaranteed. Please contact your local Siemens Healthineers organization for further details. The reproduction, transmission or distribution of this training or its contents is not permitted without express written authority. Offenders will be liable for damages.

All trademarks are the property of their respective owners. Siemens Healthineers owns the rights to all images.

At Siemens Healthineers, we pioneer breakthroughs in healthcare. For everyone. Everywhere. Sustainably. As a leader in medical technology, we want to advance a world in which breakthroughs in healthcare create new possibilities with a minimal impact on our planet. By consistently bringing innovations to the market, we enable healthcare professionals to innovate personalized care, achieve operational excellence, and transform the system of care. Our portfolio, spanning in vitro and in vivo diagnostics to image-guided therapy and cancer care, is crucial for clinical decision making and treatment pathways. With the unique combination of our strengths in patient twinning<sup>1</sup>, precision therapy, as well as digital, data, and artificial intelligence (AI), we are well positioned to take on the greatest challenges in healthcare. We will continue to build on these strengths to help overcome the world's most threatening diseases, enable efficient operations, and expand access to care. We are a team of more than 73,000 Healthineers in over 70 countries passionately pushing the boundaries of what is possible in healthcare to help improve the lives of people around the world.

---

## Siemens Healthineers Headquarters

Siemens Healthineers AG  
Siemensstr. 3  
91301 Forchheim, Germany  
Phone: +49 9191 18-0  
siemens-healthineers.com

## Manufacturer

Siemens Medical Solutions USA, Inc.  
Ultrasound  
22010 S.E. 51st Street  
Issaquah, WA 98029, USA  
Phone: 1-888-826-9702  
siemens-healthineers.com/ultrasound



<sup>1</sup> Personalization of diagnosis, therapy selection and monitoring, after care, and managing health.