



Certificate of Analysis: Lyophilized Microorganism Specification and Performance Upon Release

<b>SPECIFICATIONS:</b> <b>Product Name:</b> Wallemia mellicola <b>Catalog Number:</b> 01141 <b>Lot Number:</b> 1141-18** <b>Reference Number:</b> ATCC® 42694™* <b>Passage from Reference:</b> 3 <b>Expiration Date:</b> 2026/01/31	<b>RELEASE INFORMATION:</b> <b>Quality Control Technologist:</b> Christine Condon <b>Release Date:</b> 2024/03/14
---	---

Performance	
<b>Macroscopic Features:</b> Small, circular, entire edges, convex, brown in color, powdery appearance	<b>Medium:</b> PDA
<b>Microscopic Features:</b> Un-branched conidiophores form long fibers, whose ends form into long chains of conidia.	<b>Method:</b> Lactophenol Blue (1)
<b>ID System:</b> Charles River	
See attached ID System results document.	
<div> Amanda Kuperus Director of Quality Control AUTHORIZED SIGNATURE</div>	

\*\*Disclaimer: The last digit(s) of the lot number appearing on the product label and packing slip are merely a packaging event number. The lot number displayed on this certificate is the actual base lot number.

Refer to the enclosed product insert for instructions, intended use and hazard/safety information.

Individual products are traceable to a recognized culture collection.

(1) These tests are accredited to ISO/IEC 17025.



(\*) The ATCC Licensed Derivative Emblem, the ATCC Licensed Derivative word mark and the ATCC catalog marks are trademarks of ATCC. Microbiologics, Inc. is licensed to use these trademarks and to sell products derived from ATCC® cultures.



Customer:	MicroBiologics, Inc.	Account:	602190 (MLI2)
Address:	200 Cooper Avenue North, St. Cloud, MN, 56303, United States	ID Request Form#:	699938
Accugenix® C# / Run Date:	C6893196-20240313052 / 2024-03-06 20:04:15	Due Date:	2024-03-13
Customer Sample ID:	1141-18		

## AccuGENX-ID® Database Search Result - Fungal ITS Library

Identification:

**Wallemia mellicola**

Confidence Level:

**Species**

•Based on published literature, the above identified species has been described as a filamentous fungi. Click [HERE](#) for more information on this organism.

## Neighbor Joining Tree

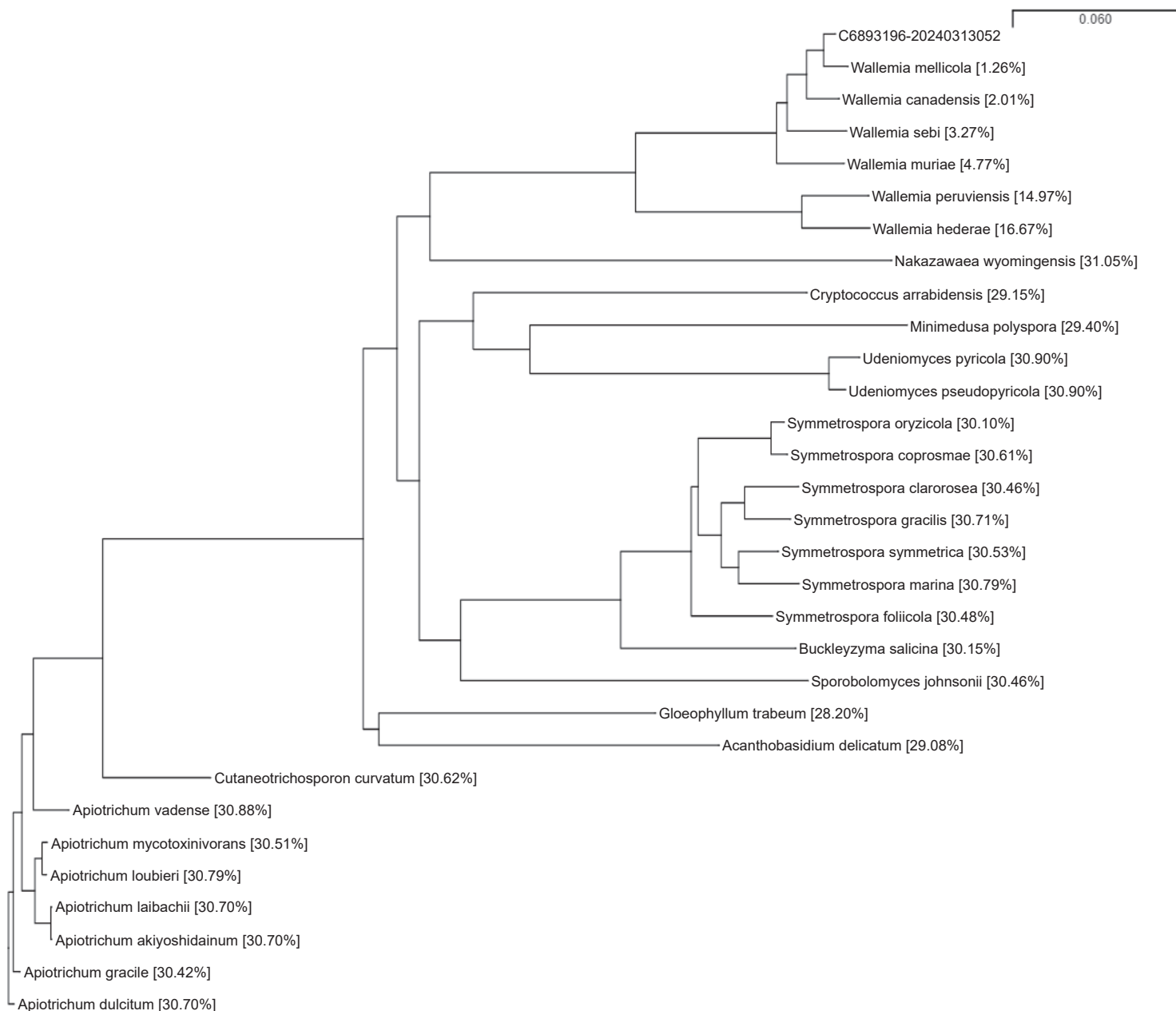

\*\*\*The value shown in the bracket represents the percent difference in the sequence alignment between the unknown and each individual library entry.\*\*\*