

Linie imagine cu scara 1:2000

6 1:2000 no 32

Proiectant	
Verificator	
Supraveghetor	
Coordonator	
Director	
Responsabil	
Executant	
Beneficiar	



epf/se

GOPA

ADMINISTRATIILE PROVINCIALE
PUBLICE LOCALE SI MUNICIPALE
MOLDOVA

giz



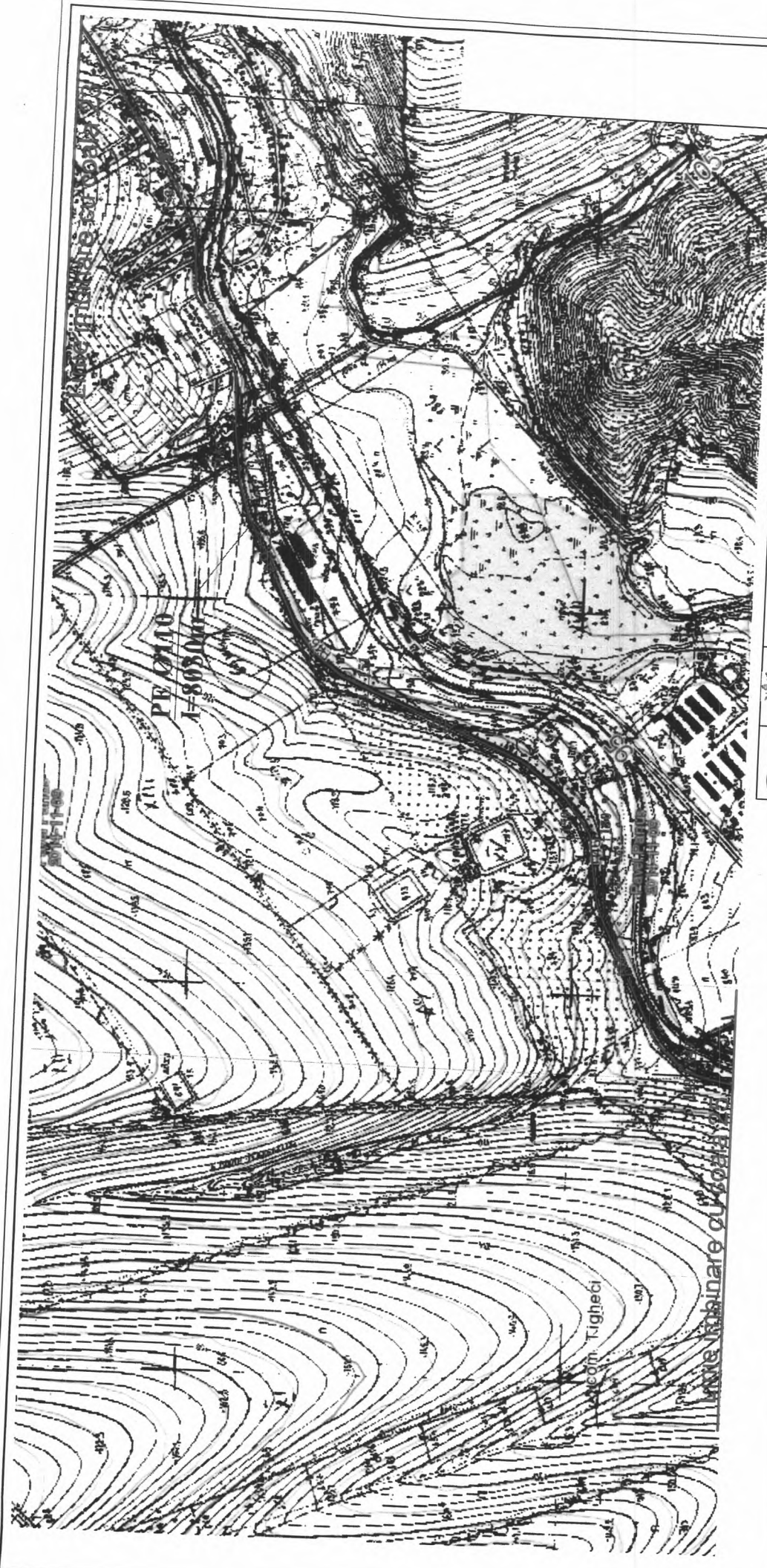

№	№	№	№



epf/se

GOPA

MODERNIZAREA SERVICIILOR
PUBLICI LOCALE ÎN REPUBLICA
MOLDOVA

giz



ROMANIA

RAJONUL IZBOVA

RAJONUL IZBOVA

RAJONUL IZBOVA

RAJONUL IZBOVA

RAJONUL IZBOVA

RAJONUL IZBOVA

RAJONUL IZBOVA

RAJONUL IZBOVA

RAJONUL IZBOVA

RAJONUL IZBOVA

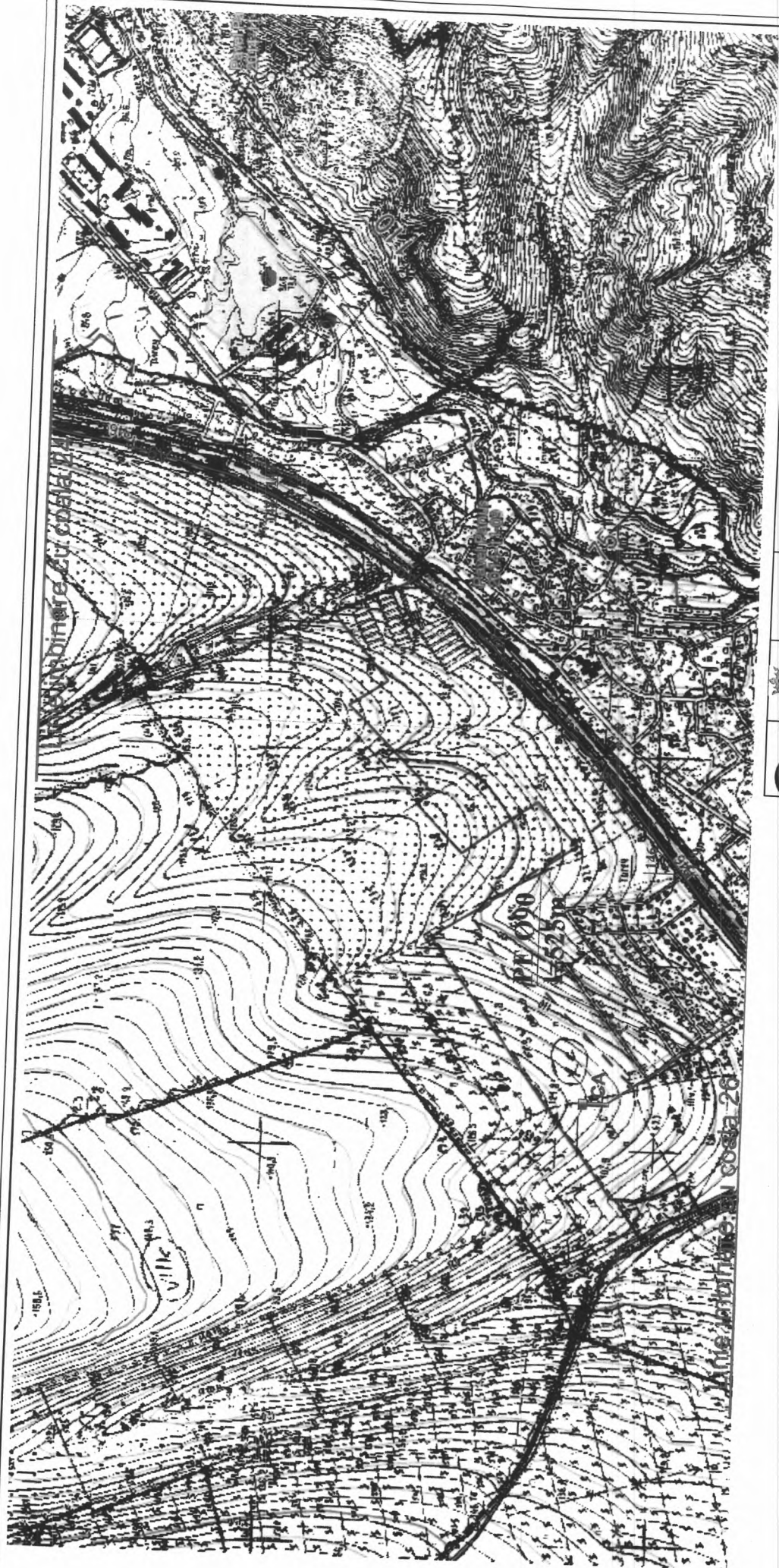

№	№	№	№

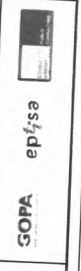

AGENCIJA ZA VEŠTAČENJE I
POSREDOVANJE U PROMETU NEKRETNIM
DOPUNJENJE IZ OBLASTI VEŠTAČENJA I
POSREDOVANJE U PROMETU NEKRETNIM

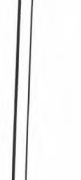
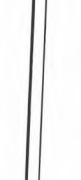

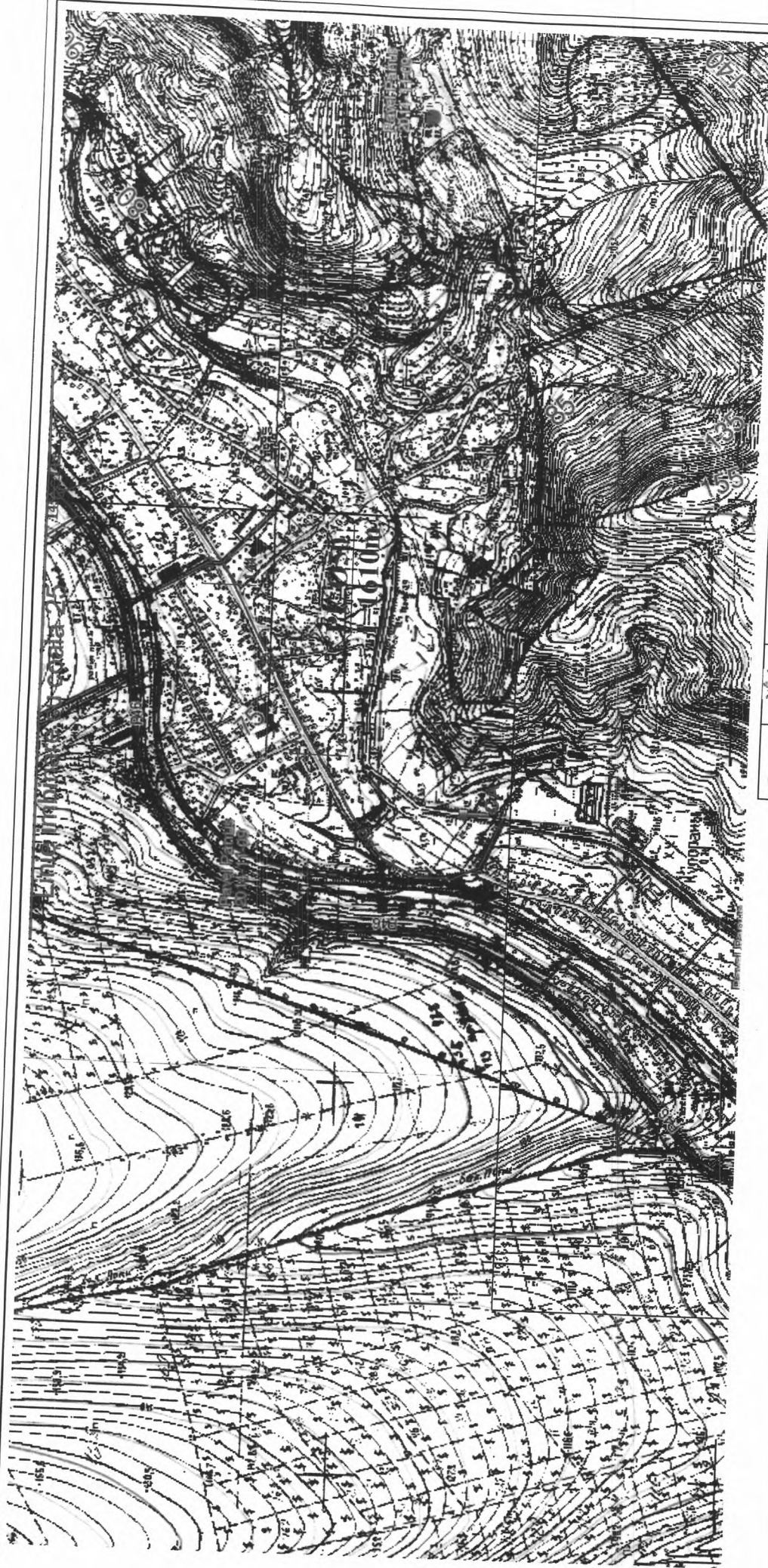

№	№	№	№



GOPA ep/se

MODERNIZAREA SERVICIILOR
PUBLICELOR LOCALE ÎN REPUBLICA
MOLDOVA

giz
Geographical Information Systems
Public Administration



geospatial
Public Administration

Scale: 1:60,000
Date: 1980
Project: [illegible]



ՀՀ ԿՐԹԱԿԱՆ ՎԵՐՄԱՆԱԿ

ՀԱՅԿԱՍՏԱՆԻ ՀԱՆՐԱՊԵՏՈՒԹՅԱՆ ԿՐԹԱԿԱՆ ՎԵՐՄԱՆԱԿ

ՀԱՅԿԱՍՏԱՆԻ ՀԱՆՐԱՊԵՏՈՒԹՅԱՆ ԿՐԹԱԿԱՆ ՎԵՐՄԱՆԱԿ

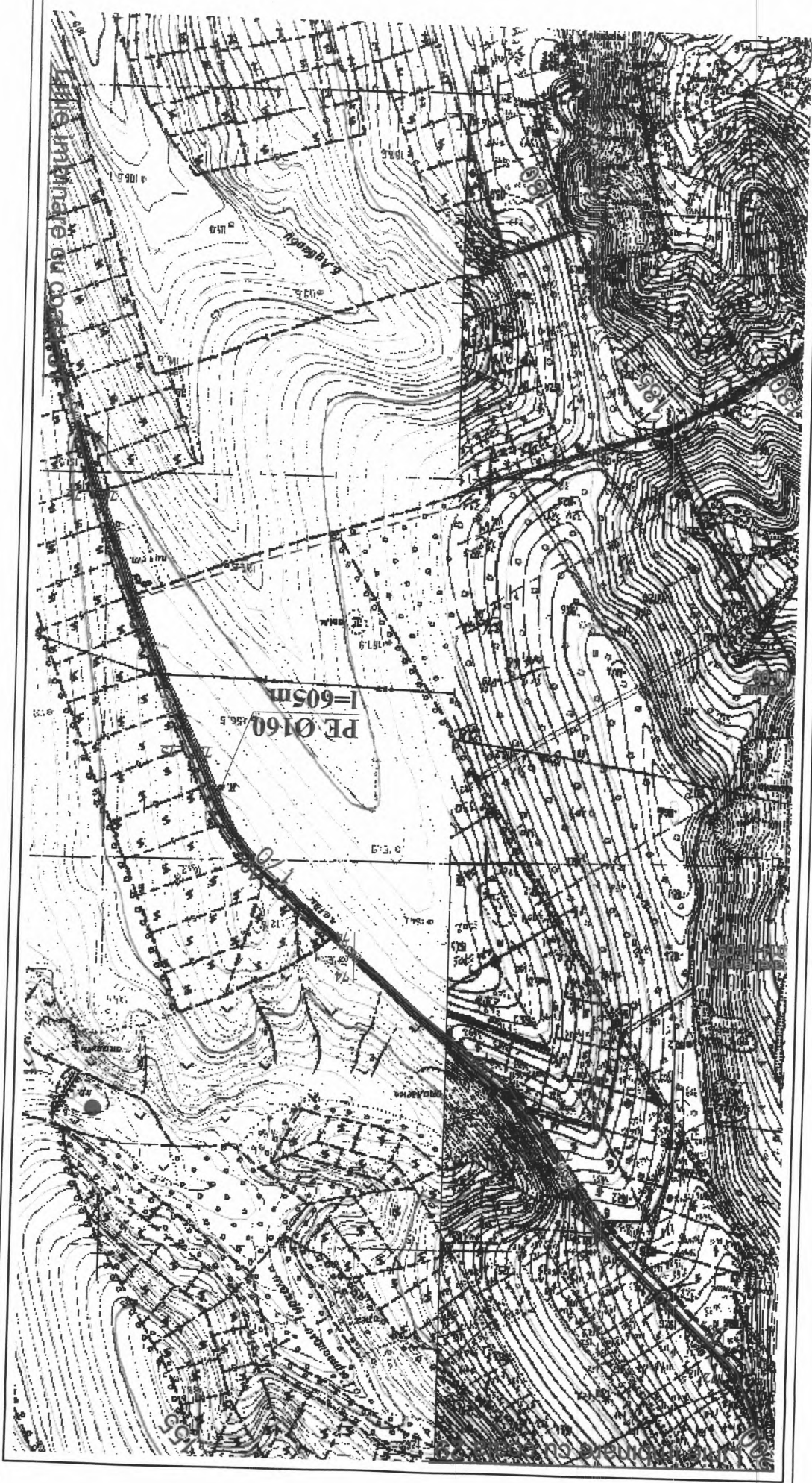

Scale of projection: 1:50,000
Scale of drawing: 1:50,000
Date of projection: 1985
Date of drawing: 1985



esys
GOM

MOȘTENEAȘI
MOLDOVA

giz

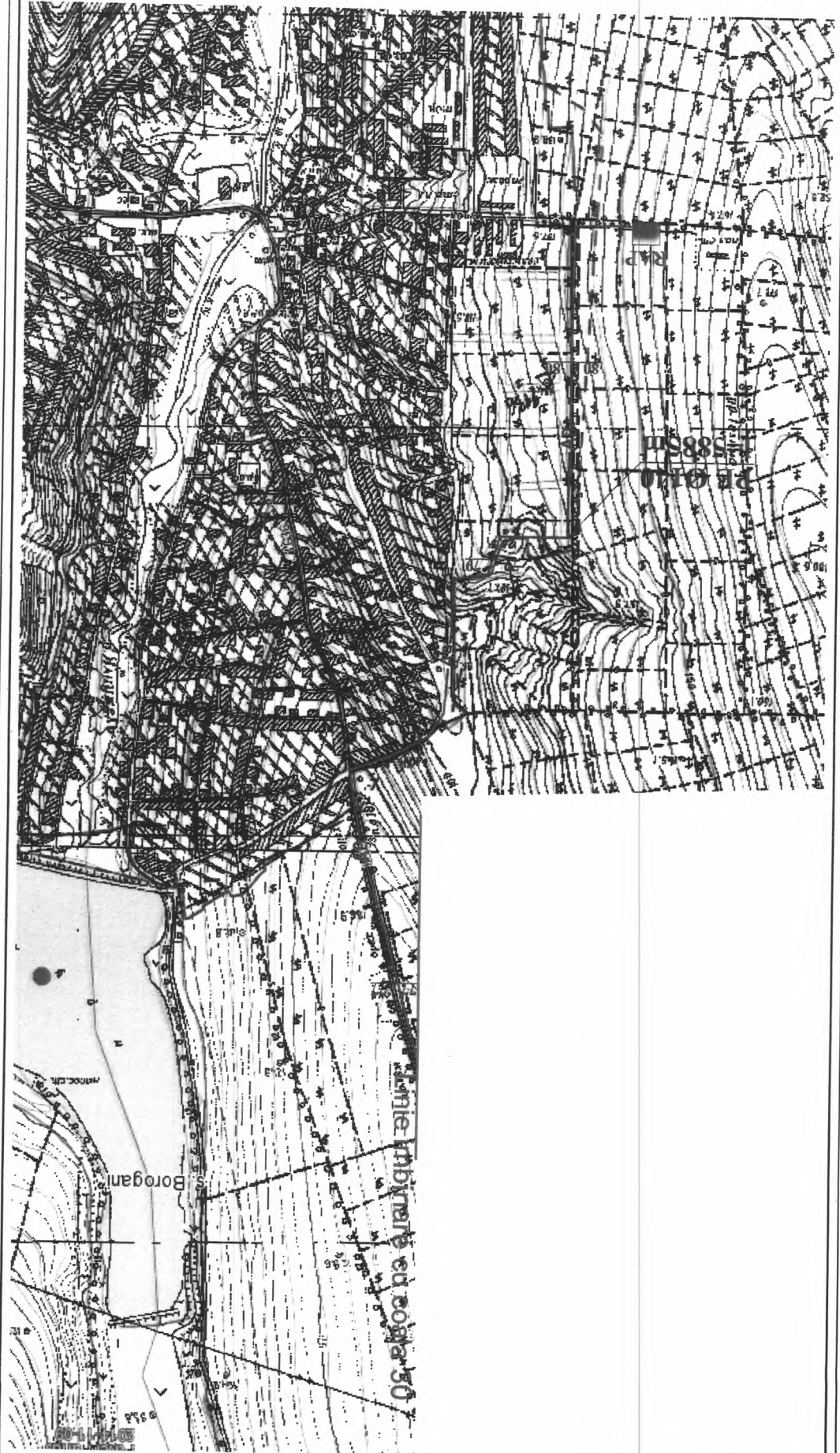

S: 1:1000 orizontală
 S: 1:200 verticală

5.00
 V

Cota inferioară a conductei

Cota de proiect a terenului

Cota naturală a terenului

Tipul conductei

Pentru conducte

Distanta







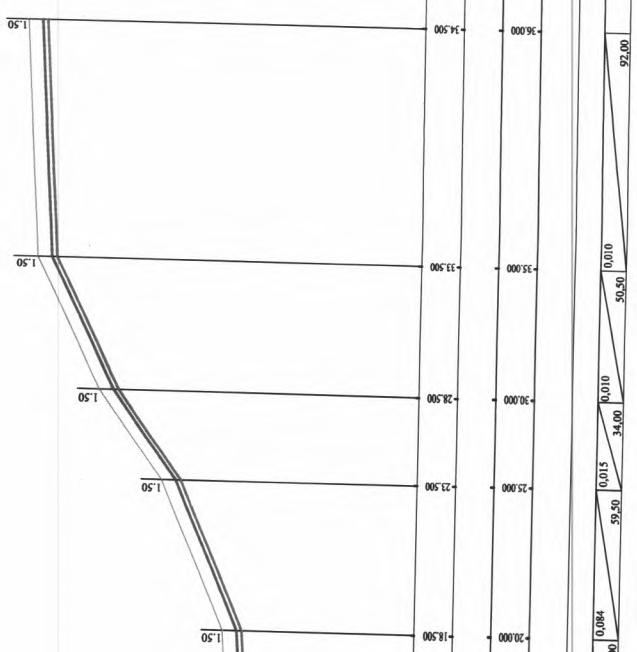

Numărul cotei, punctului
 și lungimea de înclinare

SP1

PE Ø315 L=720 m
 Strat de nisip de 100mm

720,00



 MODERNIZAREA SERVICIILOR PUBLICE LOCALE ÎN REPUBLICA MOLDOVA		 SPPA	 episa	 SOPA	 giz	 Municipality of Leova	 Municipality of Leova	 Municipality of Leova	 Municipality of Leova
Pagina 1 din 1									

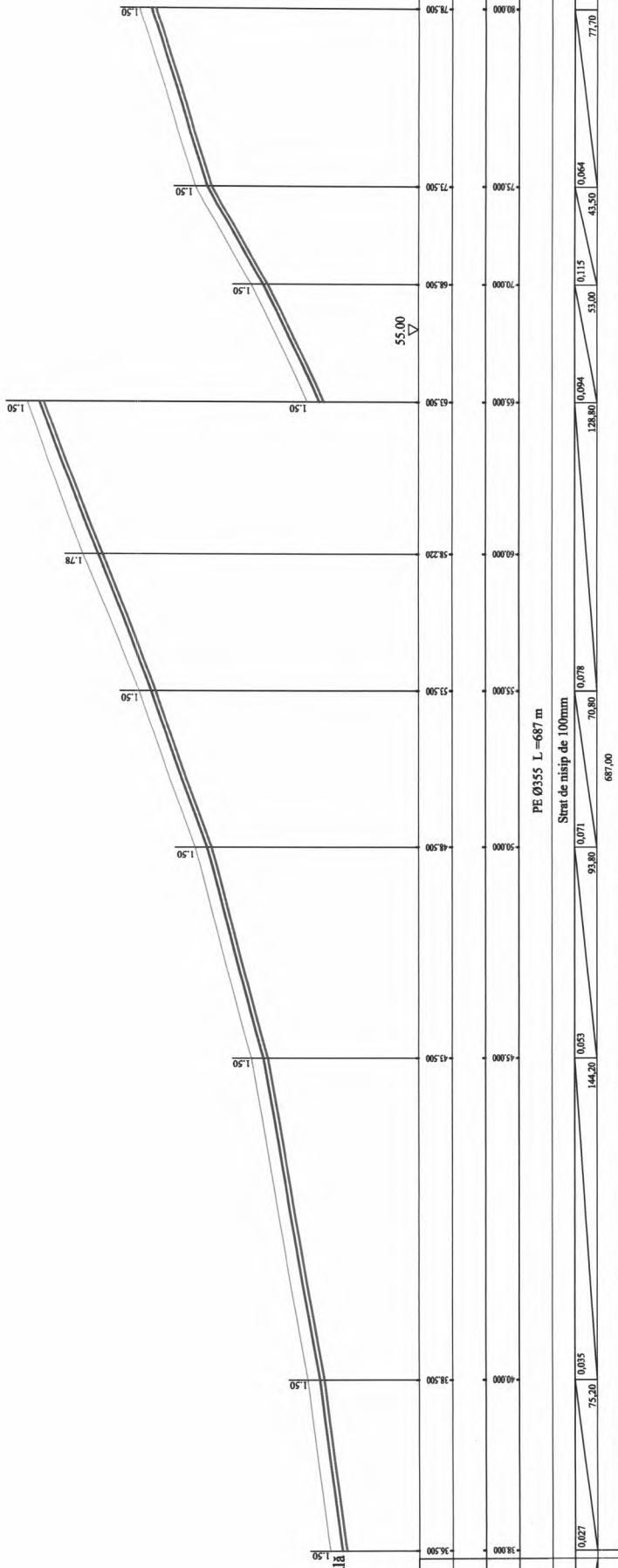

S: 1:1000 orizontală
S: 1:200 verticală

30,00



PE Ø355 L=687 m

Strat de nisip de 100mm

2 - 2

3 - 3

Cota inferioară a conductei	36,500	38,000	40,000	43,500	45,000	48,500	50,000	53,500	55,000	58,220	60,000	63,500	65,000	68,000	70,000	73,500	75,000	77,000	80,000
Cota de proiect a terenului																			
Cota naturală a terenului																			
Tipul conductei																			
Pentru conductei																			
Înălțimea	0,027																		
Înălțimea	75,200																		
Distanța																			
Nivelul căminului, punctului sau unghiului de înclinare																			







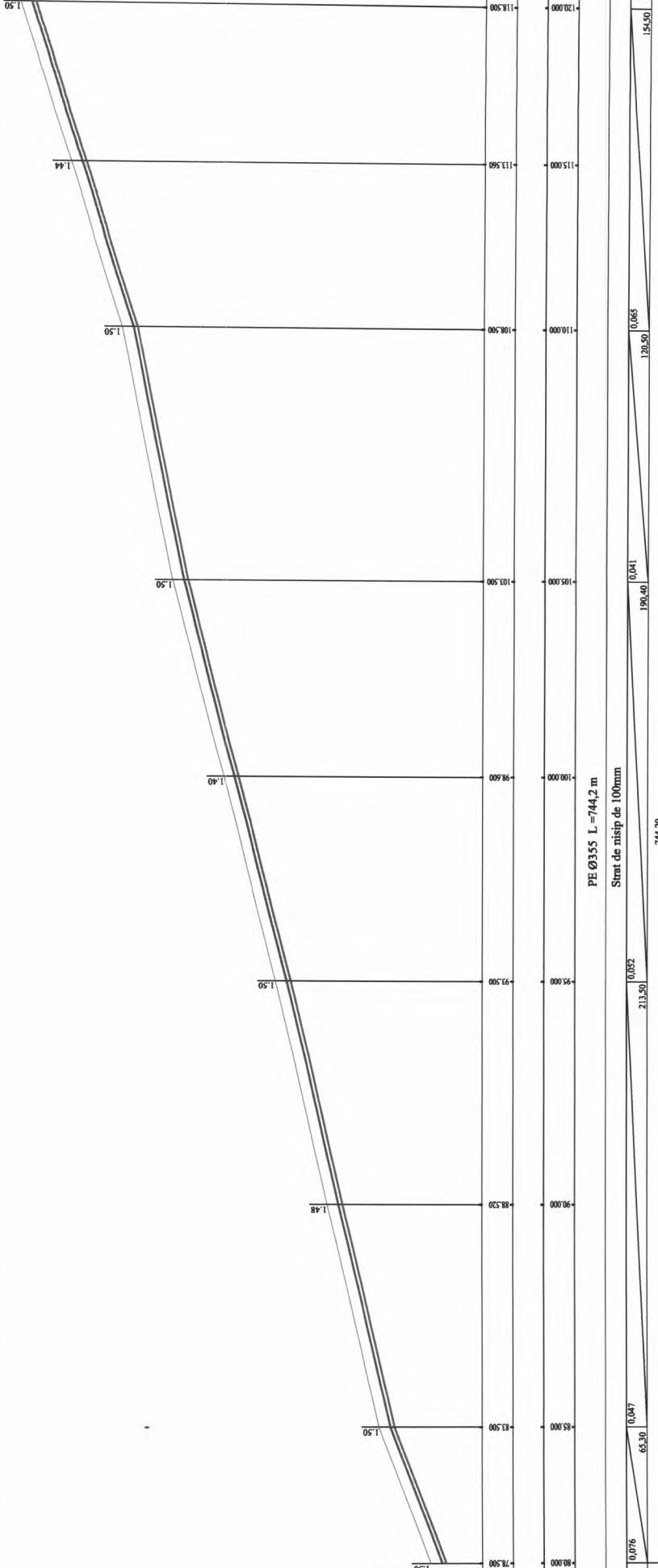

Proiectant: 

Formă A.32



S: 1:1000 orizontală
S: 1:200 verticală

Cota inferioara a conductei	75.00
Cota de proiect a terenului	
Cota naturala a terenului	
Tipul conductei	
Pantul conductei	
Lungimea Dinam	
Numarui cărămizilor, punctului sau unghiului de inclinare	3 - 3

118.50 113.50 108.50 103.50 98.00 93.50 88.50 83.50 78.50

118.00 113.00 108.00 103.00 98.00 93.50 88.50 83.50 78.50

7.44 1.50 1.50 1.40 1.50 1.50 1.48 1.50 1.51

0.000 1000.000

0.000 1000.000

PE Ø355 L-744.2 m

Strat de nisip de 100mm

0.076 0.097 0.082 0.091 0.085 0.065

75.00 80.00 83.50 88.50 93.50 98.00 103.00 108.00 113.00 118.00

78.50 83.50 88.50 93.50 98.00 103.00 108.00 113.00 118.00

744.20

118.50	113.50	108.50	103.50	98.00	93.50	88.50	83.50	78.50
118.00	113.00	108.00	103.00	98.00	93.50	88.50	83.50	78.50

ep/sa
GOPA
MORAVENIA SERVICIILOR PUBLICE LOCALE IN REPUBLICA MOLDOVA
g/jz
Rational LEROVA
consortiu gerinta

88 87 86 85 84 83 82 81 80 79 78 77 76 75

Forma A.92

4 - 4

3 - 3

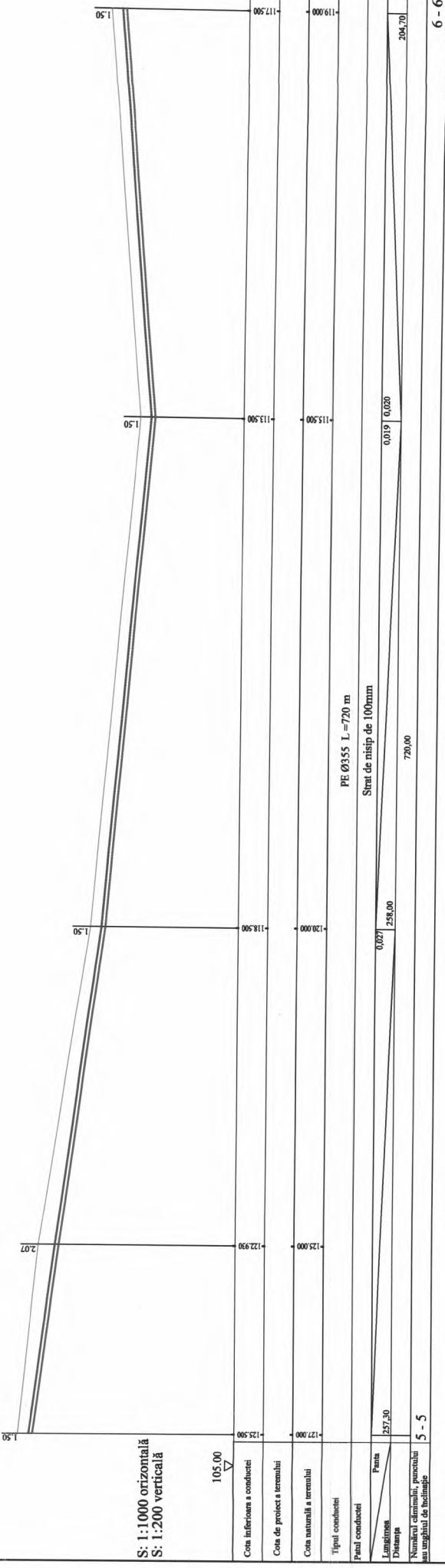

S: 1:1000 orizontală
S: 1:200 verticală

105.00

Cota inferioară a conductei

Cota de proiect a terenului

Cota naturală a terenului

Tipul conductei

Material conductei

Longime

Distanța

Numărul elevațiilor punctului sau unghiului de bază

5 - 5

720.00

257.30

258.00







0.020

0.019

0.020

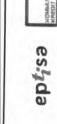
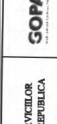
204.70

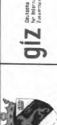
6 - 6

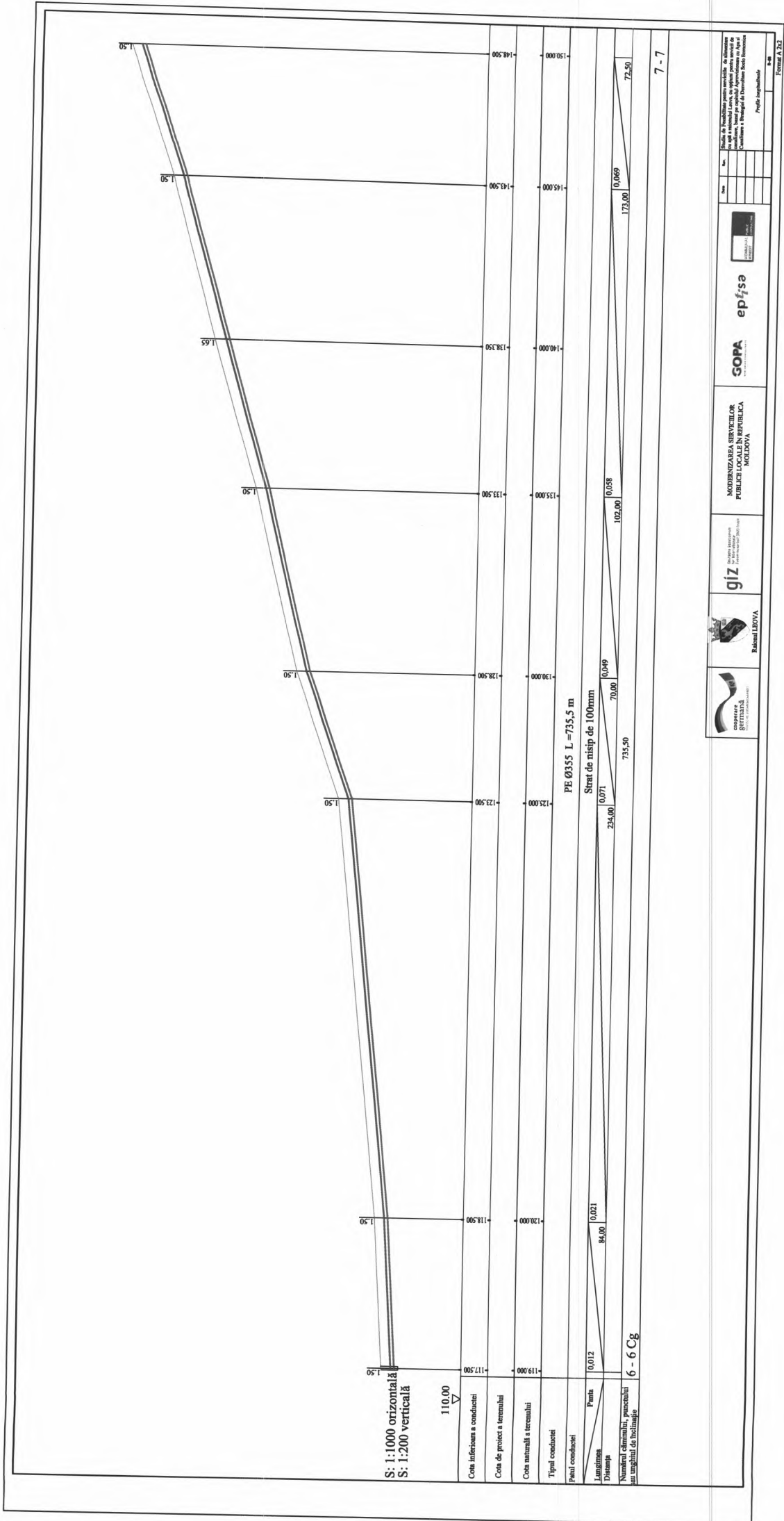

Proiect Ingineresc

MODERNIZAREA SERVICIILOR
 PUBLICE LOCALE ÎN REPUBLICA
 MOLDOVA





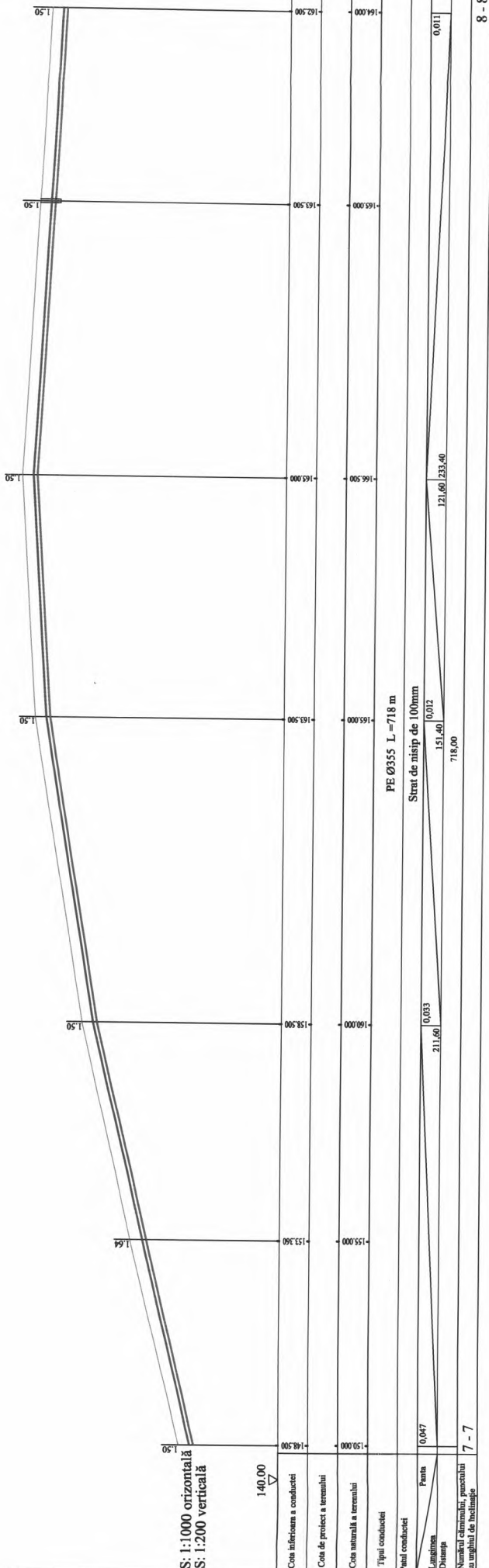

RAIONUL LEODVA
 RAIONUL LEODVA

7 - 7



S: 1:1000 orizontală
 S: 1:200 verticală

Cota inferioară a conductiei	140,00
Cota de proiect a terenului	149,89
Cota naturală a terenului	155,00
Tipul conductiei	
Pantul conductiei	
Panta	0,027
Lungimea	211,60
Distanța	718,00
Numărul caminului, punctului sau unghiului de înclinare	7 - 7

Republica MOLDOVA
 MODERNIZAREA SERVICIILOR PUBLICE LOCALE ÎN REPUBLICA MOLDOVA
 GOPA
 episa
 GIZ
 Ministerul Administrației și Reformelor
 Municipality of Leova
 Municipality of Leova
 Municipality of Leova

Școala de Ingineria și Arhitectură "Gheorghe Asachi" din Leova
 Proiectant: Școala de Ingineria și Arhitectură "Gheorghe Asachi" din Leova
 Proiectant: Școala de Ingineria și Arhitectură "Gheorghe Asachi" din Leova
 Proiectant: Școala de Ingineria și Arhitectură "Gheorghe Asachi" din Leova
 Proiectant: Școala de Ingineria și Arhitectură "Gheorghe Asachi" din Leova

8 - 8
 Formă A.2.2