

COMEN

— Share With The World. —



CM1200A

12-channel Electrocardiograph



CM1200A

12-channel Electrocardiograph



8.4 inch TFT color touch screen



Alphanumeric keyboard;
Individual function buttons.

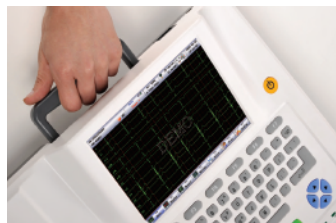

Hidden handle



Memory of 300 patient records;
USB memory storage;
Network communication (RS232).



Clear professional report

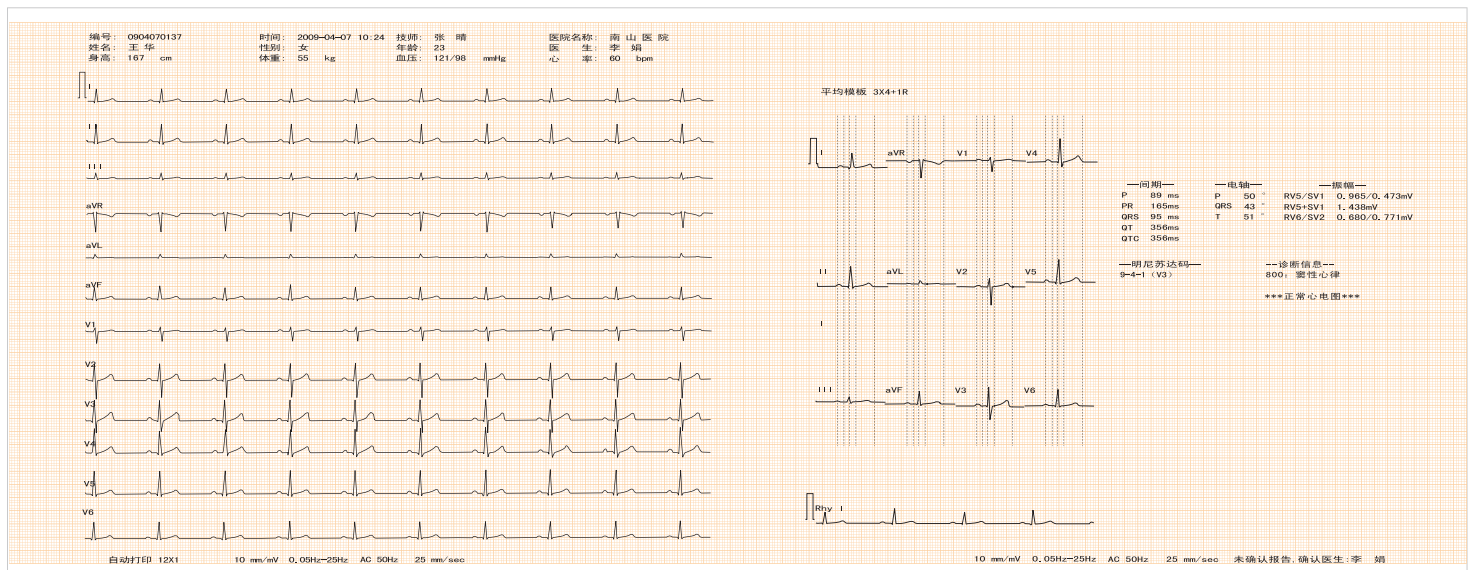

12X1 + average template + Automatic analysis and judgment

CM1200A

12-channel Electrocardiograph

Features

- Supporting multi-language operation and information input
- Preview before printing
- 12-lead acquisition and amplification, 12 ECG waveforms recording simultaneously, all-digital and full-floating design
- 1:1 ratio for LCD screen waveforms and output waveform
- Net-grid on screen for easier observation
- Up to 122 kinds of arrhythmia analysis
- Manual/ Auto/ Rhythm working modes selectable
- AC/DC power supply, built-in battery to support uninterrupted working up to 2 hours
- 300 ECG records storage and review, capable to expand the internal memory by USB and transmit the Various printout formats, support 210mm, 216mm Roller and Z-folded paper

Interface

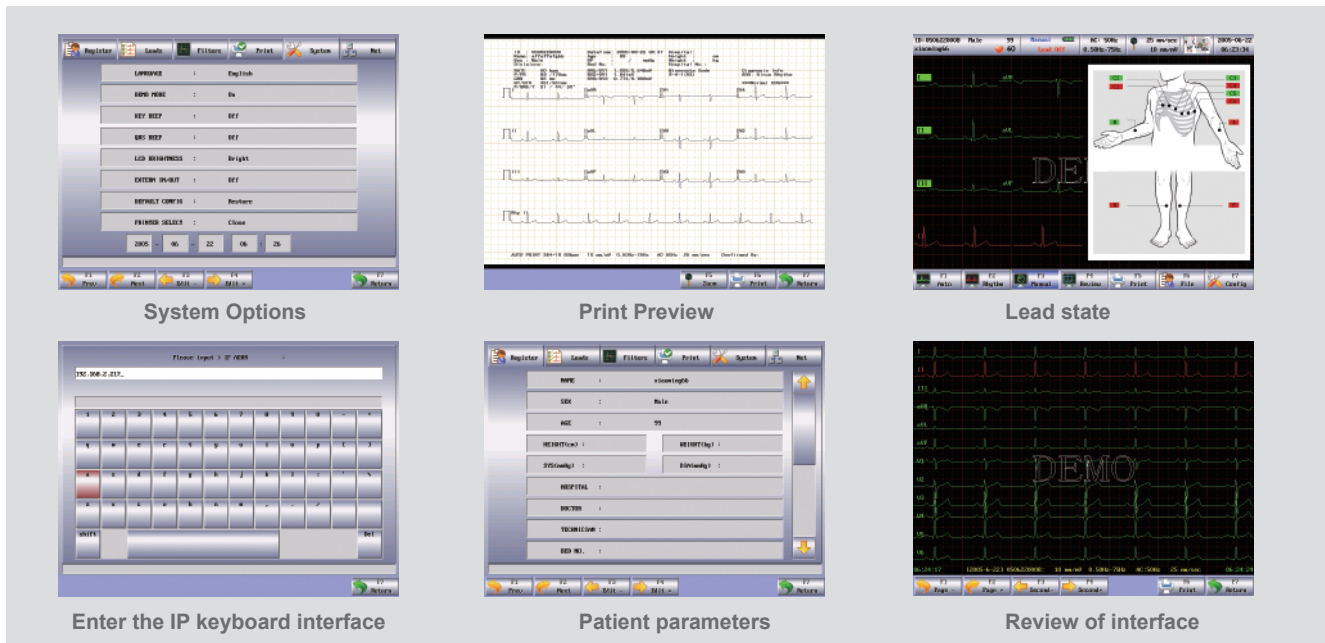

A variety of print mode

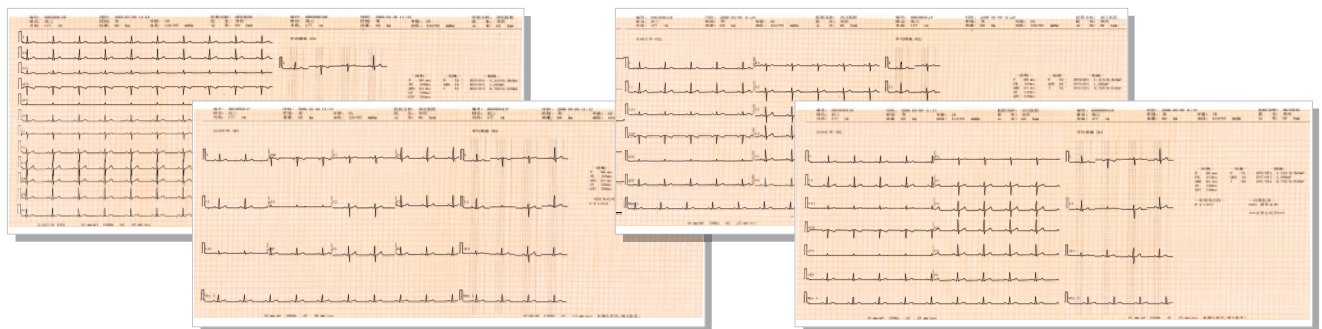

Printing mode: 12X1, 6X2+1R, 3X4+1R, auto analysis, auto diagnosis report

Shenzhen Comen Medical Instruments Co., Ltd.

Add: Floor 7, Block 5, 4th Industrial Park of Nanyou, Nanshan District, Shenzhen City 518052, China

Tel: +86-755-2640 8879 2641 9446 Fax: +86-755-2643 1232

Website: www.szcomen.com E-mail: info@szcomen.com