

Tender Response:

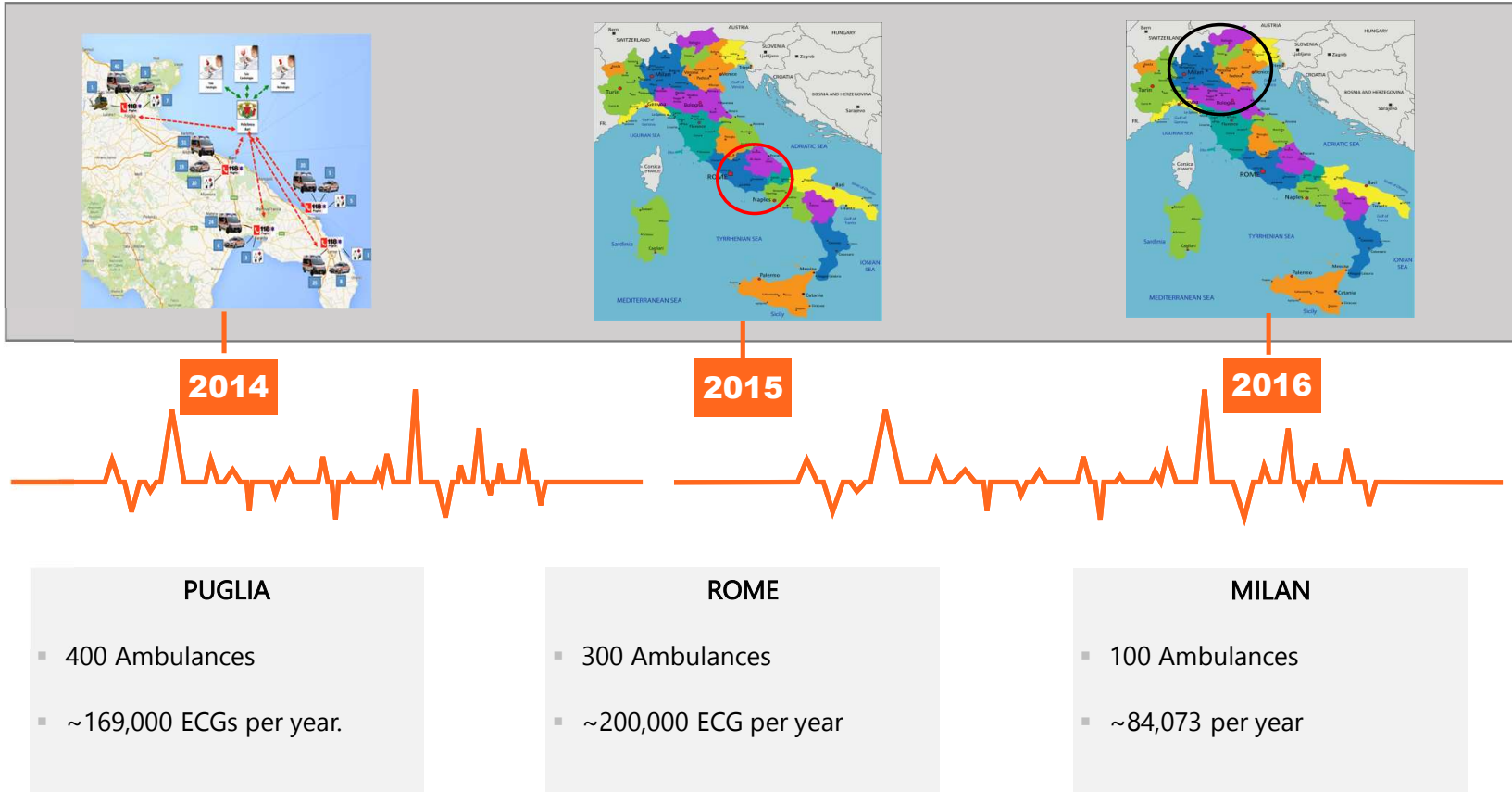

Data Control & Cardioline in Partnership with XXXX Ambulance Services

Our Expertise:



3 Italian Ambulance Services > 800 Systems

Data Control & Cardioline in Partnership with XXXX Ambulance Services

OUR Solution: Solution Diagram

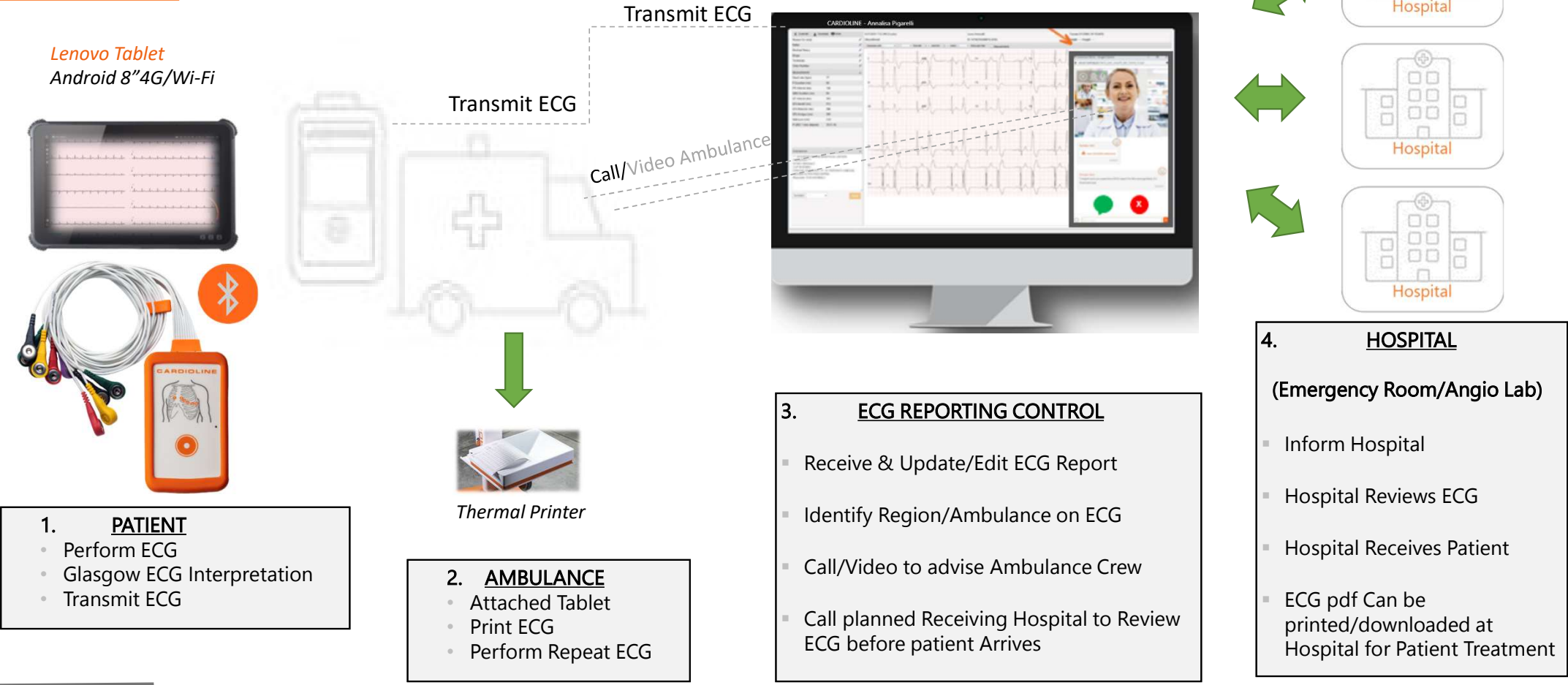

Lenovo Tablet
Android 8"4G/Wi-Fi



- PATIENT**
 - Perform ECG
 - Glasgow ECG Interpretation
 - Transmit ECG

Transmit ECG



Call/Video Ambulance



Thermal Printer

- AMBULANCE**
 - Attached Tablet
 - Print ECG
 - Perform Repeat ECG



- ECG REPORTING CONTROL**
 - Receive & Update/Edit ECG Report
 - Identify Region/Ambulance on ECG
 - Call/Video to advise Ambulance Crew
 - Call planned Receiving Hospital to Review ECG before patient Arrives



- HOSPITAL**
(Emergency Room/Angio Lab)
 - Inform Hospital
 - Hospital Reviews ECG
 - Hospital Receives Patient
 - ECG pdf Can be printed/downloaded at Hospital for Patient Treatment

Data Control & Cardioline in Partnership with XXXX Ambulance Services

Our Solution touchECG:

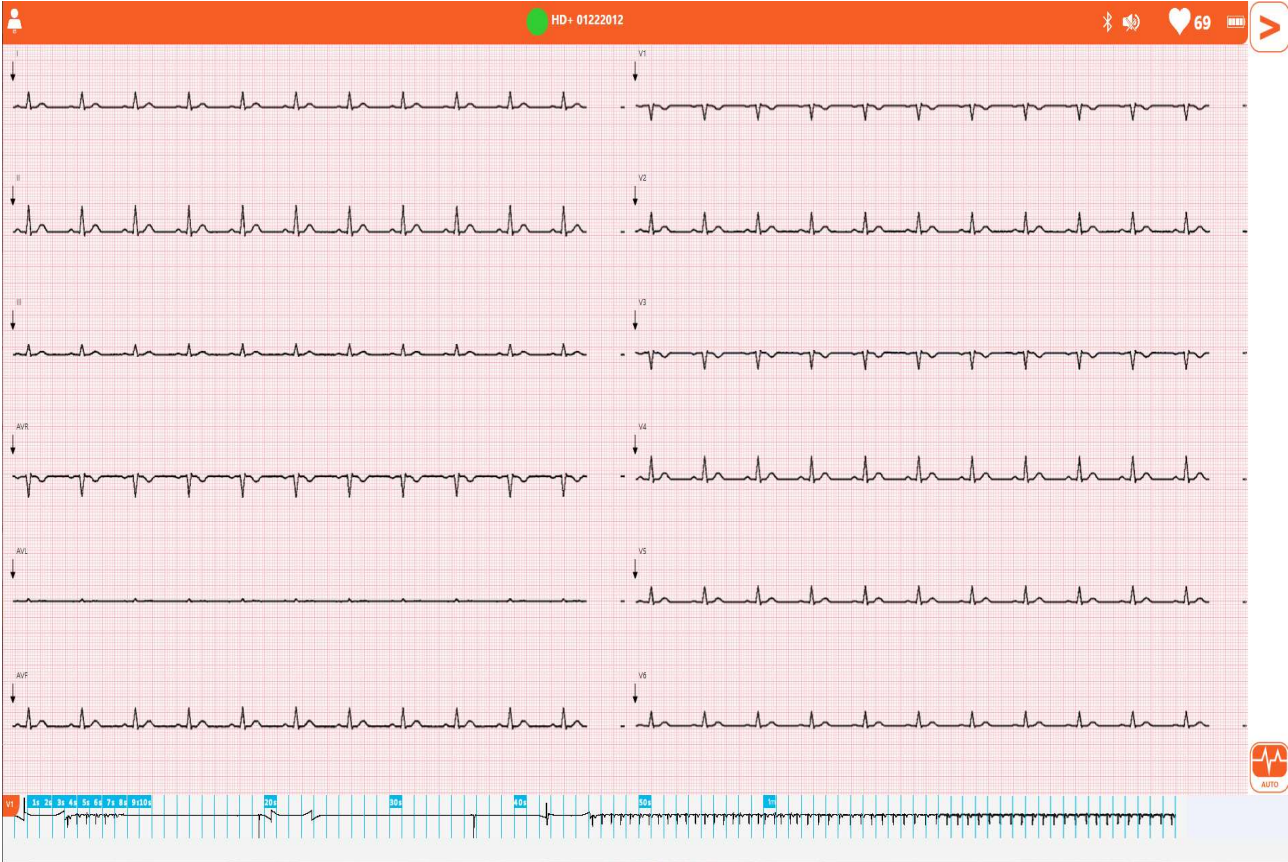

Data Control & Cardioline in Partnership with XXXX Ambulance Services

OUR Solution: ECGWebApp Reporting Tool

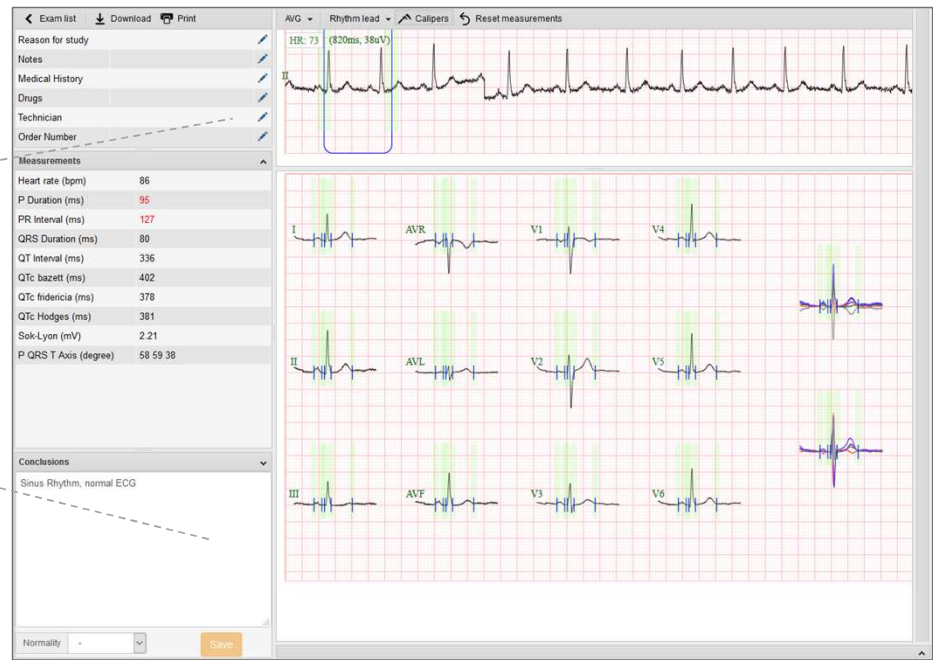

The WebApp a unique web ECG Database

- Web technology allows for optimal workflow management, with no compromise, at minimal cost
- Records can be accessed from everywhere by accredited operators, through a browser.
- The ECG is immediately sent to the ECGWebApp at the Emergency Center. If the STEMI is confirmed, the patient is routed to the closest available cath-lab for angioplasty.
- All ECGs taken during the ambulance transfer, as well as those taken during and after the procedures, are stored in ECGWebApp for documenting the patient case and can be transferred in different formats to a final repository or EMR.

Data Control & Cardioline in Partnership with XXXX Ambulance Service

Our Offer



HD+ 12

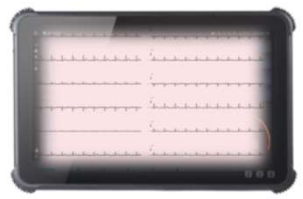

Lenovo Android & Shell



Tablet Carry Case



ECG WebApp Reporting Server & Software



Thermal Printer

| <u>Code</u> | <u>ECG WebApp Reporting Server & Software</u> | <u>List</u> | <u>Offer Price</u> |
|-------------|---|-------------|--------------------|
| 81019560-FL | ECG WebAPP unlimited Devices & Users | | |
| | | | |
| | | | |

| <u>Code</u> | <u>ECG & Printer Systems</u> | <u>List</u> | <u>Offer Price</u> |
|----------------|--|-------------|--------------------|
| KTCHA0000 - 12 | TOUCH ECG SYSTEM 12 Lead (EL. REUSABLE) | | |
| 80609799 | 200P THERMAL PRINTER | | |
| LENOVO-10-4GA | LENOVO-10-4G-A TAB M10 HD (2GEN) | | |
| 67040303 | RESIST PACK RUGGED PROTECTIVE CASE (TAB M10) | | |
| 67040229 | bag Tablet 8" / 10" | | |
| System | touchECG System, Bag & Thermal Printer | | |
| | | | |

| | | | |
|--|--|--|--|
| | | | |
| | | | |