

Element inglobat EL-1

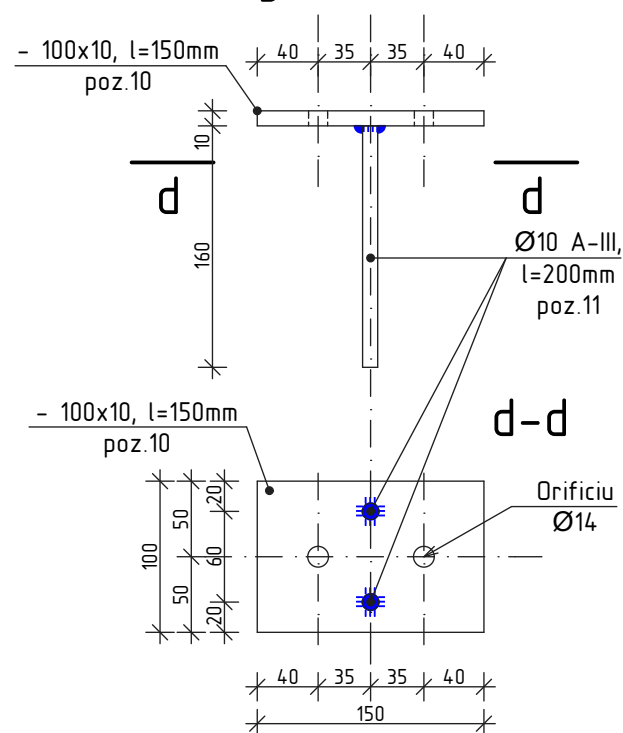

C-C

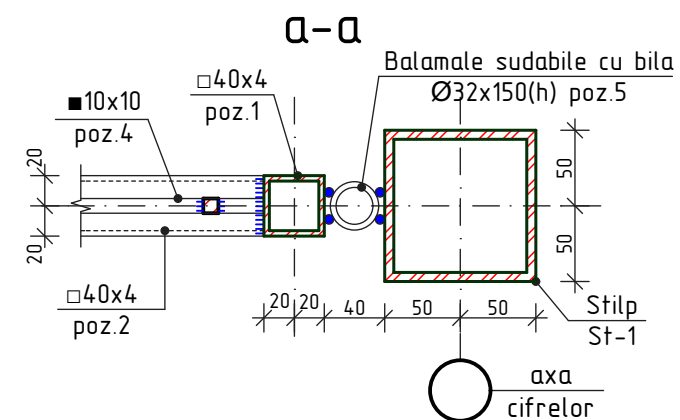
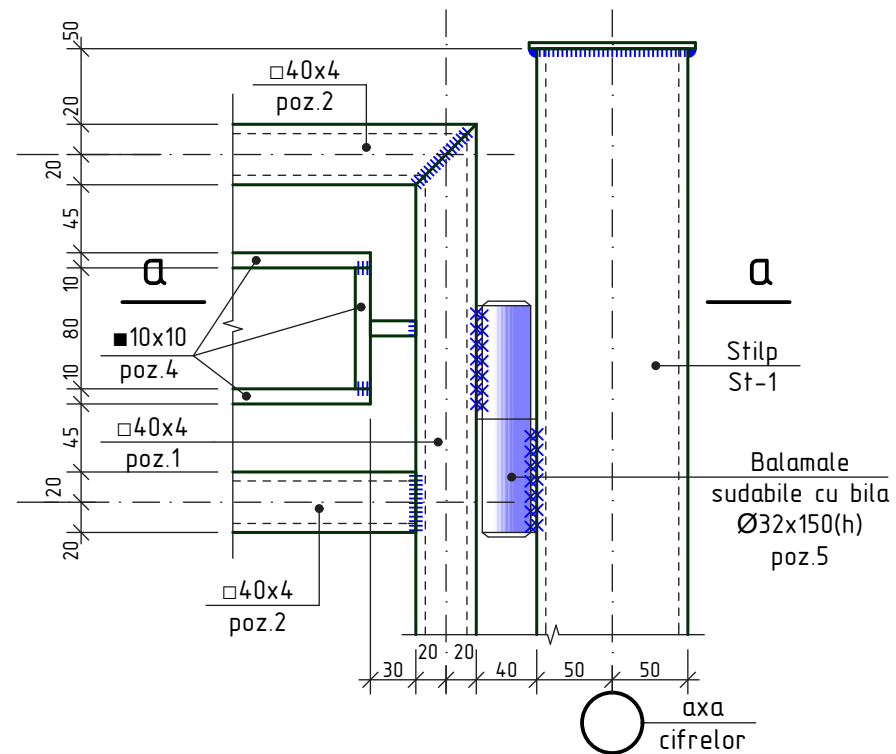
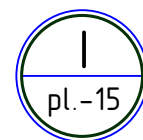
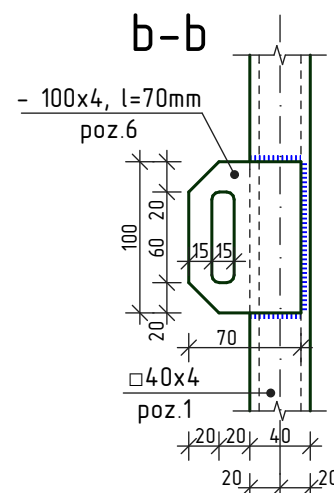
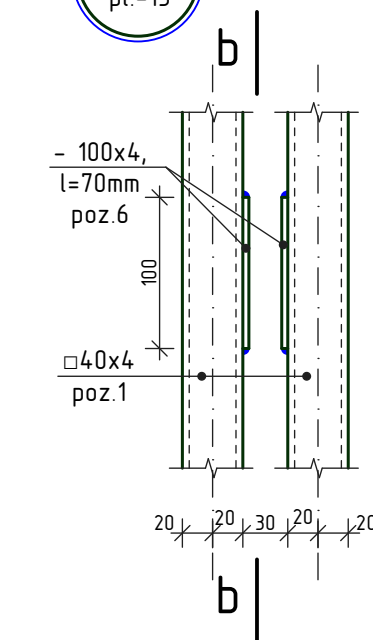
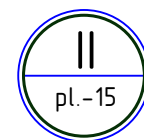
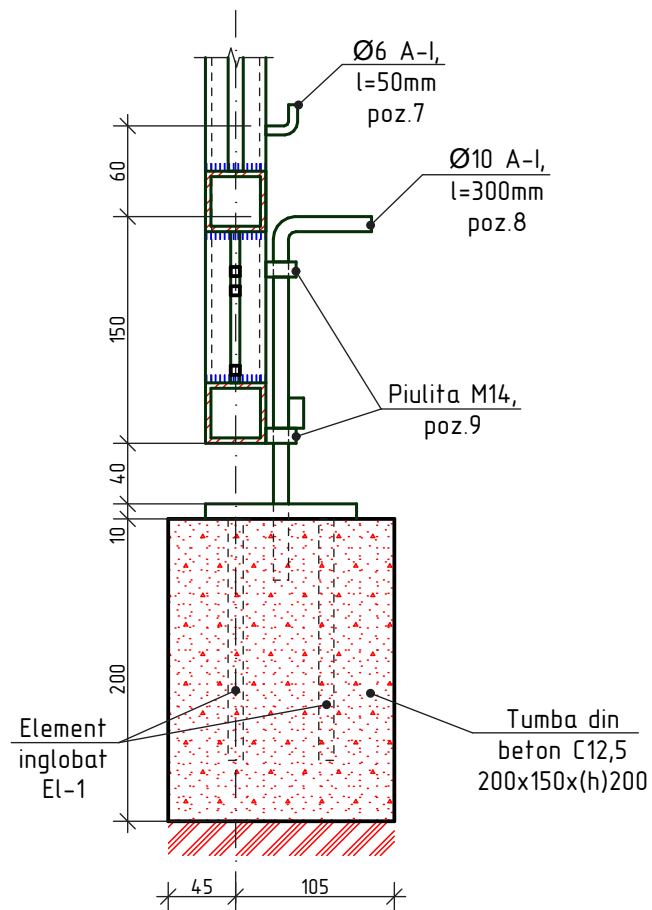

NOTE:

1. Toate imbinarile prin sudura se vor efectua cu electrozi tip Э-42 ГОСТ 9467-75., imbinarea de sutura cu inaltimea h=4mm., lungimea - pe toata lungimea imbinarii.
2. Dupa executarea lucrarilor de sudura imbinarile trebuie curatite si executata grunduirea.
3. Protectia anticoroziva a constructiilor din metal se va efectua in corespundere cu СНУП 2.03.11-85 "Защита строительных конструкций от коррозии". Constructiile din metal trebuie sa fie grunduite cu 1 strat de grund ГФ-021 (ГОСТ 25125-82), urmata de vopsirea cu vopsea emailata ПФ-133 (ГОСТ 926-82) cu grosimea 100 мкм.
4. Plansa data se citeste cu pl. - 15

						OBIECTIV NR. - 14.05-D/21-4-SAC			
						Amenajarea teritoriului si reparatia capitala a incaperilor separate Liceul Teoretic "L.Blaga"			
Mod.	Can.	Foiaia	Nr.d.	Semnat.	Data	din str. Alexandr Puskin nr. 69, mun. Balti			
						Inprejmuire transparenta	faza	plansa	planse
ASP		Mihaila V.		05.21			PE	16	
ISP		Hihlat E.		05.21					
Elaborat		Ciobanu V.		05.21		Nod I, II, III; Element inglobat El-1; Sectiunea a-a, b-b, c-c, d-d	SRL "Geo-Cad-Proiect" mun. Balti		