

Client Name : FOSHAN NANHAI JULEI HARDWARE MANUFACTORY

Client Address : BLOCK B-8-3, NANJIN B ZONE, SHATOU INDUSTRIAL PARK, JIUJIANG TOWN, NANHAI DISTRICT, FOSHAN CITY, GUANGDONG, CHINA

Sample Name : BED FRAME

The above sample(s) and information were provided by the client.

SGS Job No. : CP23-006060 - GZ

Date of Sample Received : 20 Feb 2023

Testing Period : 20 Feb 2023 - 03 Mar 2023

Test Requested : Selected test(s) as requested by the client.

Test Method(s) : Please refer to next page(s).

Test Result(s) : Please refer to next page(s).

**Result Summary :**

Test Requested	Conclusion
EU RoHS Directive (EU) 2015/863 amending Annex II to Directive 2011/65/EU- Lead, Mercury, Cadmium, Hexavalent chromium, Polybrominated biphenyls (PBBs), Polybrominated diphenyl ethers (PBDEs), Bis(2-ethylhexyl) phthalate (DEHP), Butyl benzyl phthalate (BBP), Dibutyl phthalate (DBP) and Diisobutyl phthalate (DIBP)	PASS
Final Regulation Order – Airborne Toxic Control Measure to Reduce Formaldehyde Emissions from Composite Wood Product (CARB ATCM), title 17, California Code of Regulation, section 93120.2 (a) – Formaldehyde Emission Test for Composite Wood Products	PASS
US EPA 40 CFR 770, Toxic Substances Control Act (TSCA) Title VI – Formaldehyde Emission Test for Composite Wood Products	PASS

Signed for and on behalf of

SGS-CSTC Standards Technical Services Co., Ltd. Guangzhou Branch

Jany Zhong

Approved Signatory



AEEP-B102



Unless otherwise agreed in writing, this document is issued by the Company subject to its General Conditions of Service printed hereon, available on request or accessible at <https://www.sgs.com/en/Terms-and-Conditions>. Attention is drawn to the limitation of liability, indemnification and jurisdiction issues defined therein. Any holder of this document is advised that information contained hereon reflects the Company's findings at the time of its intervention only and within the limits of Client's instructions, if any. The Company's sole responsibility is to its Client and this document does not exonerate parties to a transaction from exercising all their rights and obligations under the transaction documents. This document cannot be reproduced except in full, without prior written approval of the Company. Any unauthorized alteration, forgery or falsification of the content or appearance of this document is unlawful and offenders may be prosecuted to the fullest extent of the law. Unless otherwise stated the results shown in this test report refer only to the sample(s) tested.

Attention: To check the authenticity of testing inspection report & certificate, please contact us at telephone: (86-755) 8367 5443, or email: CN.Doccheck@sgs.com

No.118 Xizhu Road, State Key Economic & Technological Development Area, Guangzhou, Guangdong, China 510663

中国·广东·广州高新技术产业开发区科学城科珠路118号 邮编: 510663

T (86-20) 82155555 www.sgs.com.cn

F (86-20) 82155555 sgs.china@sgs.com

Test Result(s) :

**Test Part Description :**

Specimen No.	SGS Sample ID	Description
SN1	CAN23-021132.001	Black coating on metal
SN2	CAN23-021132.002	Brown sheet

Remarks :

- (1) 1 mg/kg = 0.0001%
- (2) MDL = Method Detection Limit
- (3) ND = Not Detected ( < MDL )
- (4) "-" = Not Regulated

**EU RoHS Directive (EU) 2015/863 amending Annex II to Directive 2011/65/EU- Lead, Mercury, Cadmium, Hexavalent chromium, Polybrominated biphenyls (PBBs), Polybrominated diphenyl ethers (PBDEs), Bis(2-ethylhexyl) phthalate (DEHP), Butyl benzyl phthalate (BBP), Dibutyl phthalate (DBP) and Diisobutyl phthalate (DIBP)**

Test Method : With reference to IEC 62321-4:2013+A1:2017, IEC 62321-5:2013, IEC 62321-7-2:2017, IEC 62321-6:2015 and IEC 62321-8:2017, analyzed by ICP-OES, UV-Vis and GC-MS.

Test Item(s)	Limit	Unit	MDL	001
Cadmium (Cd)	100	mg/kg	2	ND
Lead (Pb)	1000	mg/kg	2	ND
Mercury (Hg)	1000	mg/kg	2	ND
Hexavalent Chromium (CrVI)	1000	mg/kg	8	ND
Sum of PBBs	1000	mg/kg	-	ND
Monobromobiphenyl	-	mg/kg	5	ND
Dibromobiphenyl	-	mg/kg	5	ND
Tribromobiphenyl	-	mg/kg	5	ND
Tetrabromobiphenyl	-	mg/kg	5	ND
Pentabromobiphenyl	-	mg/kg	5	ND
Hexabromobiphenyl	-	mg/kg	5	ND
Heptabromobiphenyl	-	mg/kg	5	ND
Octabromobiphenyl	-	mg/kg	5	ND
Nonabromobiphenyl	-	mg/kg	5	ND
Decabromobiphenyl	-	mg/kg	5	ND
Sum of PBDEs	1000	mg/kg	-	ND
Monobromodiphenyl ether	-	mg/kg	5	ND
Dibromodiphenyl ether	-	mg/kg	5	ND
Tribromodiphenyl ether	-	mg/kg	5	ND

Unless otherwise agreed in writing, this document is issued by the Company subject to its General Conditions of Service printed unleafed, available on request or accessible at <https://www.sgs.com/en/locations/cn/terms-and-conditions>. Attention is drawn to the limitation of liability, indemnification and jurisdiction issues defined therein. Any holder of this document is advised that information contained hereon reflects the Company's findings at the time of its intervention only and within the limits of Client's instructions, if any. The Company's sole responsibility is to its Client and this document does not constitute parties to a transaction from superseding all their rights and obligations under the transaction documents. This document cannot be reproduced except in full, without prior written approval of the Company. Any unauthorized alteration, forgery or falsification of the content or appearance of this document is unlawful and offenders may be prosecuted to the fullest extent of the law. Unless otherwise stated the results shown in this test report refer only to the sample(s) tested.  
 Attention: To check the authenticity of testing inspection report & certificate, please contact us at telephone: (86-755) 8387 5443, or email: CN.Doccheck@sgs.com

No. 198, Xuehu Road, Science City Economic & Technological Development Area, Guangzhou, Guangdong, China 510663  
 中国·广东·广州高新技术产业开发区科学城科珠路198号 邮编: 510663

T (86-20) 82155555 www.sgs.com.cn  
 T (86-20) 82155555 sgs.china@sgs.com

Member of the SGS Group (SGS SA)



## Test Report

No. CANEC2302113201

Date: 07 Mar 2023

Page 3 of 7

<u>Test Item(s)</u>	<u>Limit</u>	<u>Unit</u>	<u>MDL</u>	<u>001</u>
Tetrabromodiphenyl ether	-	mg/kg	5	ND
Pentabromodiphenyl ether	-	mg/kg	5	ND
Hexabromodiphenyl ether	-	mg/kg	5	ND
Heptabromodiphenyl ether	-	mg/kg	5	ND
Octabromodiphenyl ether	-	mg/kg	5	ND
Nonabromodiphenyl ether	-	mg/kg	5	ND
Decabromodiphenyl ether	-	mg/kg	5	ND
Dibutyl phthalate (DBP)	1000	mg/kg	50	ND
Butyl benzyl phthalate (BBP)	1000	mg/kg	50	ND
Bis (2-ethylhexyl) phthalate (DEHP)	1000	mg/kg	50	ND
Diisobutyl Phthalates (DIBP)	1000	mg/kg	50	ND

### Notes :

- (1) The maximum permissible limit is quoted from RoHS Directive (EU) 2015/863.
- (2) IEC 62321 series is equivalent to EN 62321 series
- (3) The restriction of DEHP, BBP, DBP and DIBP shall apply to medical devices, including in vitro medical devices, and monitoring and control instruments, including industrial monitoring and control instruments, from 22 July 2021.

### Formaldehyde Emission

Test Method : With reference to ASTM D6007-14, analysis was performed by UV-Vis. Conditioning for 7 days at 24°C and 50% relative humidity.

<u>Test Item(s)</u>	<u>Unit</u>	<u>MDL</u>	<u>002</u>
Background	ppm	0.01	ND
Formaldehyde Emission	ppm	0.01	0.03
Formaldehyde Emission (Corrected)	ppm	0.01	0.03

### Notes :

1. ppm = parts of formaldehyde per million parts air
2. ND = Not Detected
3. MDL = Method Detection Limit
4. Formaldehyde Emission (Corrected) is Formaldehyde concentration corrected to 25°C and 50% Relative Humidity.



Unless otherwise agreed in writing, this document is issued by the Company subject to its General Conditions of Service printed overleaf, available on request or accessible at <https://www.sgs.com/en/Terms-and-Conditions>. Attention is drawn to the limitation of liability, indemnification and jurisdiction issues defined therein. Any holder of this document is advised that information contained hereon reflects the Company's findings at the time of its intervention only and within the limits of Client's instructions, if any. The Company's sole responsibility is to its Client and this document does not exonerate parties to a transaction from exercising all their rights and obligations under the transaction documents. This document cannot be reproduced except in full, without prior written approval of the Company. Any unauthorized alteration, forgery or falsification of the content or appearance of this document is unlawful and offenders may be prosecuted to the fullest extent of the law. Unless otherwise stated the results shown in this test report refer only to the sample(s) tested.

Attention: To check the authenticity of testing/inspection report & certificate, please contact us at telephone: (86-755) 8367 5443, or email: CN.Doccheck@sgs.com

No.138 Xiehu Road, Shaoze City Economic & Technological Development Area, Guangzhou, Guangdong, China 510663  
 中国·广东·广州高新技术产业开发区科学城科珠路138号 邮编: 510663

t (86-20) 82155555 www.sgs.com.cn  
 t (86-20) 82155555 sgs.china@sgs.com



**5. Maximum Permissible Limit according to Section 93120.2, Title 17, California Code of Regulation:**

Formaldehyde Emission Standards for Hardwood Plywood (HWPW), Particleboard (PB), and Medium Density Fiberboard (MDF)				
HWPW-VC	HWPW-CC	PB	MDF	Thin MDF
0.05	0.05	0.09	0.11	0.13

VC = Veneer Core; CC = Composite Core

**6. Maximum Permissible Limit according to TSCA Title VI, 40 CFR Part 770, Code of Federal Regulations:**

Formaldehyde Emission Standards for Hardwood Plywood (HWPW), Particleboard (PB), and Medium Density Fiberboard (MDF)				
HWPW-VC	HWPW-CC	PB	MDF	Thin MDF
0.05	0.05	0.09	0.11	0.13

VC = Veneer Core; CC = Composite Core

**ATTACHMENTS:**

Sample Conditioning / Parameters			
Average Temperature (°C)	24.0	Average Relative Humidity (%)	50.0
Range of Temperature (°C)	21.0-27.0	Range of Relative Humidity (%)	45.0-55.0
Sampling Time (hour)	168	Formaldehyde background (ppm)	< 0.1
Sample Details and Apparatus			
Chamber Dimensions (m)	1.578 x 0.8 x 0.8 (Nominal)		
Chamber Volume (m <sup>3</sup> )	1.0	Chamber Load Ratio (m <sup>2</sup> /m <sup>3</sup> )	1.4259(Hardwood Plywood Wall Paneling) 0.6399(Particleboard, Hardwood Plywood Panels) 0.3937(MDF) 0.1968(Particleboard Door Core)
Chamber Q/A Ratio (±2%)	1.172 (Particleboard, Hardwood Plywood Panels) / 1.905 (MDF) / 0.526 (Hardwood Plywood Wall Paneling) / 3.811 (Particleboard Door Core)		
Sample Size	35 cm x 68 cm (Hardwood Plywood Wall Paneling) 32.3 cm x 33 cm (Particleboard, Hardwood Plywood Panels) 25.6 cm x 25.6 cm (MDF) 18.1 cm x 18.1 cm (Particleboard Door Core)		
Number of Samples	3	Number of Exposed Surfaces	6
Sampling Parameters of Emission Test			
Average Temperature (°C)	25.0	Average Relative Humidity (%)	50.0
Range of Temperature (°C)	24.0-26.0	Range of Relative Humidity (%)	46.0-54.0
Air-sampling Time (min)	30	Sampling Time in Chamber (min)	240
Air-sampling Rate (L/min)	1.0	Formaldehyde background (ppm)	< 0.01

Unless otherwise stated, the decision rule for conformity reporting is based on Binary Statement for Simple Acceptance Rule ( $w=0$ ) stated in ILAC-G8:09/2019.



Unless otherwise agreed in writing, this document is issued by the Company subject to its General Conditions of Service printed overleaf, available on request or accessible at <https://www.sgs.com/en/terms-and-conditions>. Attention is drawn to the limitation of liability, indemnification and jurisdiction issues defined therein. Any holder of this document is advised that information contained hereon reflects the Company's findings at the time of its intervention only and within the limits of Client's instructions, if any. The Company's sole responsibility is to its Client and this document does not exonerate parties to a transaction from exercising all their rights and obligations under the transaction documents. This document cannot be reproduced except in full, without prior written approval of the Company. Any unauthorized alteration, forgery or falsification of the content or appearance of this document is unlawful and offenders may be prosecuted to the fullest extent of the law. Unless otherwise stated the results shown in this test report refer only to the sample(s) tested.

Attention: To check the authenticity of testing inspection report & certificate, please contact us at telephone: (86-755) 8367 5443, or email: [CN\\_Boccheck@sgs.com](mailto:CN_Boccheck@sgs.com)

## ATTACHMENTS

### Pb/Cd/Hg/Cr<sup>6+</sup>/PBBs/PBDEs Testing Flow Chart

- 1) These samples were dissolved totally by pre-conditioning method according to below flow chart. (Cr<sup>6+</sup> and PBBs/PBDEs test method excluded).

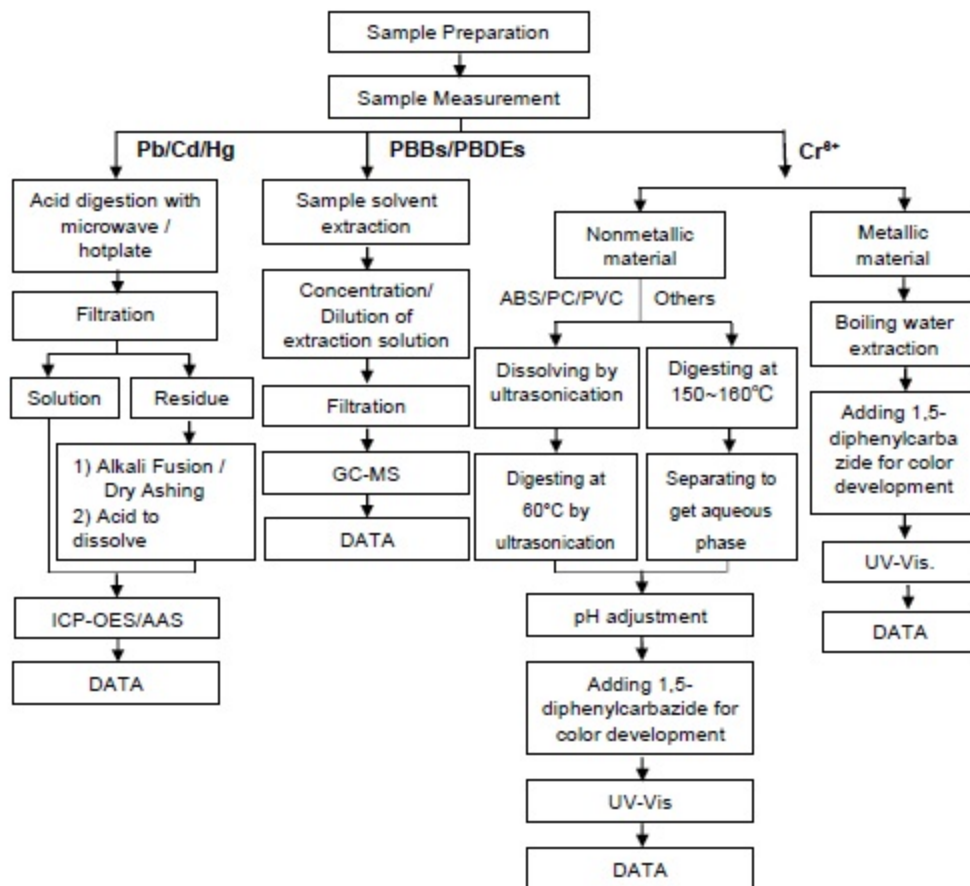

Unless otherwise agreed in writing, this document is issued by the Company subject to its General Conditions of Service printed overleaf, available on request or accessible at <http://www.sgs.com/sgs-com/sgs-conditions-of-service>. Attention is drawn to the limitation of liability, indemnification and jurisdiction issues defined therein. Any holder of this document is advised that information contained hereon reflects the Company's findings at the time of its intervention only and within the limits of Client's instructions, if any. The Company's sole responsibility is to its Client and this document does not exonerate parties to a transaction from exercising all their rights and obligations under the transaction documents. This document cannot be reproduced except in full, without prior written approval of the Company. Any unauthorized alteration, forgery or falsification of the content or appearance of this document is unlawful and offenders may be prosecuted to the fullest extent of the law. Unless otherwise stated the results shown in this test report refer only to the sample(s) tested. Attention: To check the authenticity of testing inspection report & certificate, please contact us at telephone: (86-755) 8307 5443, or email: [CN.Doccheck@sgs.com](mailto:CN.Doccheck@sgs.com)

## ATTACHMENTS

### Phthalates Testing Flow Chart

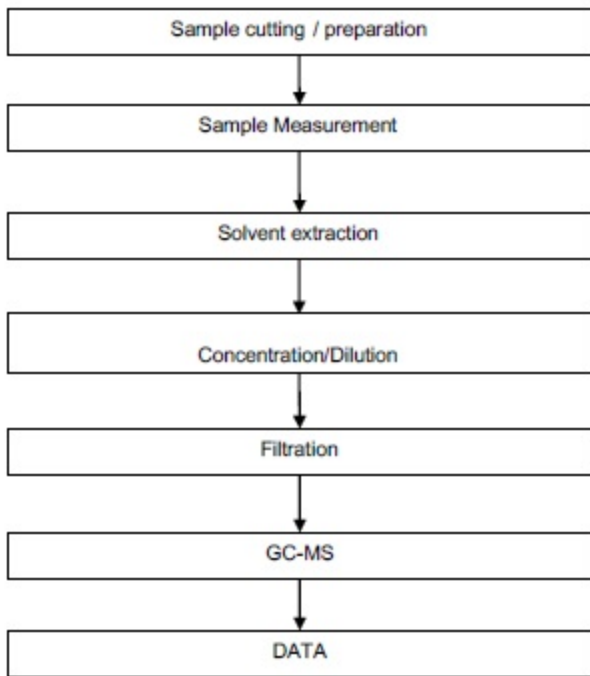

Unless otherwise agreed in writing, this document is issued by the Company subject to its General Conditions of Service printed overleaf, available on request or accessible at <https://www.sgs.com/en/Terms-and-Conditions>. Attention is drawn to the limitation of liability, indemnification and jurisdiction issues defined therein. Any holder of this document is advised that information contained hereon reflects the Company's findings at the time of its intervention only and within the limits of Client's instructions, if any. The Company's sole responsibility is to its Client and this document does not exonerate parties to a transaction from exercising all their rights and obligations under the transaction documents. This document cannot be reproduced except in full, without prior written approval of the Company. Any unauthorized alteration, forgery or falsification of the content or appearance of this document is unlawful and offenders may be prosecuted to the fullest extent of the law. Unless otherwise stated the results shown in this test report refer only to the sample(s) tested.

Attention: To check the authenticity of testing/inspection report & certificate, please contact us at telephone: (86-755) 8307 5443, or email: [CN.Doccheck@sgs.com](mailto:CN.Doccheck@sgs.com)

Sample photo:



SGS authenticate the photo on original report only

\*\*\* End of Report \*\*\*

Unless otherwise agreed in writing, this document is issued by the Company subject to its General Conditions of Service printed overleaf, available on request or accessible at <https://www.sgs.com/en/terms-and-conditions>. Attention is drawn to the limitation of liability, indemnification and jurisdiction issues defined therein. Any holder of this document is advised that information contained hereon reflects the Company's findings at the time of its intervention only and within the limits of Client's instructions, if any. The Company's sole responsibility is to its Client and this document does not exonerate parties to a transaction from exercising all their rights and obligations under the transaction documents. This document cannot be reproduced except in full, without prior written approval of the Company. Any unauthorized alteration, forgery or falsification of the content or appearance of this document is unlawful and offenders may be prosecuted to the fullest extent of the law. Unless otherwise stated the results shown in this test report refer only to the sample(s) tested.

Attention: To check the authenticity of testing/inspection report & certificate, please contact us at telephone: (86-755) 8387 5442, or email: [CN.Doccheck@sgs.com](mailto:CN.Doccheck@sgs.com)

