

**THE NETHERLANDS**
(N E D E R L A N D)**COMMUNICATION**Concerning ⁽¹⁾ :

- ~~- approval granted~~
- approval extended
- ~~- approval refused~~
- ~~- approval withdrawn~~
- ~~- production definitely discontinued~~

of a type of tyre for motor vehicles pursuant to Regulation number 30.

Approval number: E4-30R-0243897**Extension number: 02**

1. Manufacturer's name and address : Continental Reifen Deutschland GmbH
Vahrenwalder Str. 9
30165 Hannover
Germany
2. Tyre type designation ⁽²⁾
 - 2.1 Brand-name(s)/trademark(s) : BARUM
PLATIN
 - 2.2 Trade description(s)/Commercial name(s) : BARUM, BRAVURIS 2
BARUM, BRAVURIS 5HM
PLATIN, RP420 SUMMER
3. If applicable, name and address of the manufacturer's representative : not applicable
4. Summarized description
 - 4.1 Tyre size designation : 215/60 R 16
 - 4.2 Category of use : normal / ~~snow~~ / ~~special use~~ / ~~temporary use~~ ⁽¹⁾
 - 4.3 Structure : ~~diagonal~~ / ~~bias belted~~ / radial / ~~run flat tyre~~ ⁽¹⁾
 - 4.4 Speed category symbol : H
 - 4.5 Load-capacity index : 99
5. Technical Service and, where applicable, test laboratory approved for purposes of approval or of verification of conformity : Continental Reifen Deutschland GmbH
Vahrenwalder Str. 9
30165 Hannover
Germany
6. Date of report issued by that service : 07.07.2015, 07.07.2015
7. Number of report issued by that service : 4525674, 4525675
8. Reason(s) of extension (if applicable) : Tyre Type Designation added



Approval number: E4-30R-0243897

Extension number: 02

9. Any remarks : Reinforced/Extra Load
10. Place : Zoetermeer
11. Date : 12-JUN-2018
12. Signature :



F.L.A. Rodenburg RDW

13. The list of documents in the approval file which are deposited at the administrative service having delivered the approval and which can be obtained upon request.

- Application form relating to ECE approval for a pneumatic tyre pursuant to Regulation number 30.

- The drawing of the tyre's sidewalls, tread and dimensioned cross-section.

- The test report as mentioned in item 7.

⁽¹⁾ Strike out what does not apply.

⁽²⁾ A list of Brand name(s)/trademark(s) or Trade description(s)/ Commercial name(s) may be annexed to this communication



The drawing may contain more position numbers than required by UNECE type approval.

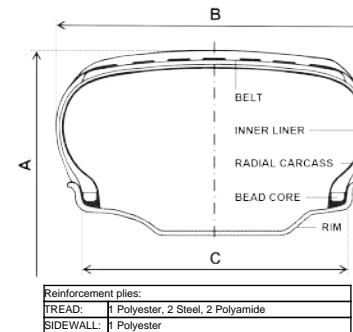

Position	Description	min height	Tire Side	TSL Content
1/194	Brand Name (Trade mark)		both	PLATIN
2 or 3	Trade description (Commercial name)		both	RP420 SUMMER
4	Tire size designation	>6 (or 9)	both	215/60 R 16
6	Structure	>4 mm	both	RADIAL
7 or 8	Service description (LI / SSY)	>6 mm	both	99 H
9 or 10	Additional service description	>6 mm	both	
13 or 14	"M+S" (or "M.S" or "M&S")		both	
15	Tube type / Tubeless		both	TUBELESS
17	Extra Load or Reinforced	>6 mm	both	EXTRA LOAD
19	PSI index	>2 mm	both	-
27	Regroovability		both	-
32	"TEMPORARY USE ONLY"	>12,7 mm	both	-
34	"INFLATE TO 420 kPa (60 PSI)"	>12,7 mm	both	-
73	Test inflation Pressure in KPA	>2 mm	both	-
78	Mark for special use tires	>4 mm	both	-
79	"TRACTION"	>4mm	both	-

Position	Description	min height	Tire Side	TSL Content
116	"Inside"/"Outside" marking		SS	OUTSIDE
117	"Inside"/"Outside" marking		OSS	INSIDE
134	Date of manufacturing	>4 mm	SS	[WWYY]
179	Alpine Symbol		both	-
184	Runflat Symbol		both	-
191	"FRT" marking	>4 mm	both	-
135	UN approval mark	>12 mm	both	E4
137	UN R30/R54/R75 approval no.		both	0243897
If Pos 78 is used	Tread depth			-
	Surface void/ fill ratio			-
If Pos 79 is used	Number of circumferential ribs			-
	Number of block-like elements			-
	Depth of lateral grooves/sipes >=50%of main groove depth?			-

Design Dimensions (calculated /Annex-5)		
Overall diameter	A (mm)	664
Section Width	B (mm)	221
Measuring rim	C (Rim Code)	6.5Jx16
Approval No.	E4-30R-0243897	
Extension:	02	
Name:	D. Schoenfelder	
Drawing No.:	1	
Date:	5/31/18 11:26 AM	
Pattern	3681.02	

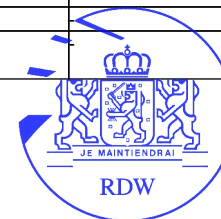

Company proprietary
Unauthorized duplication prohibited

Serial Side (SS)

Off Serial Side (OSS)

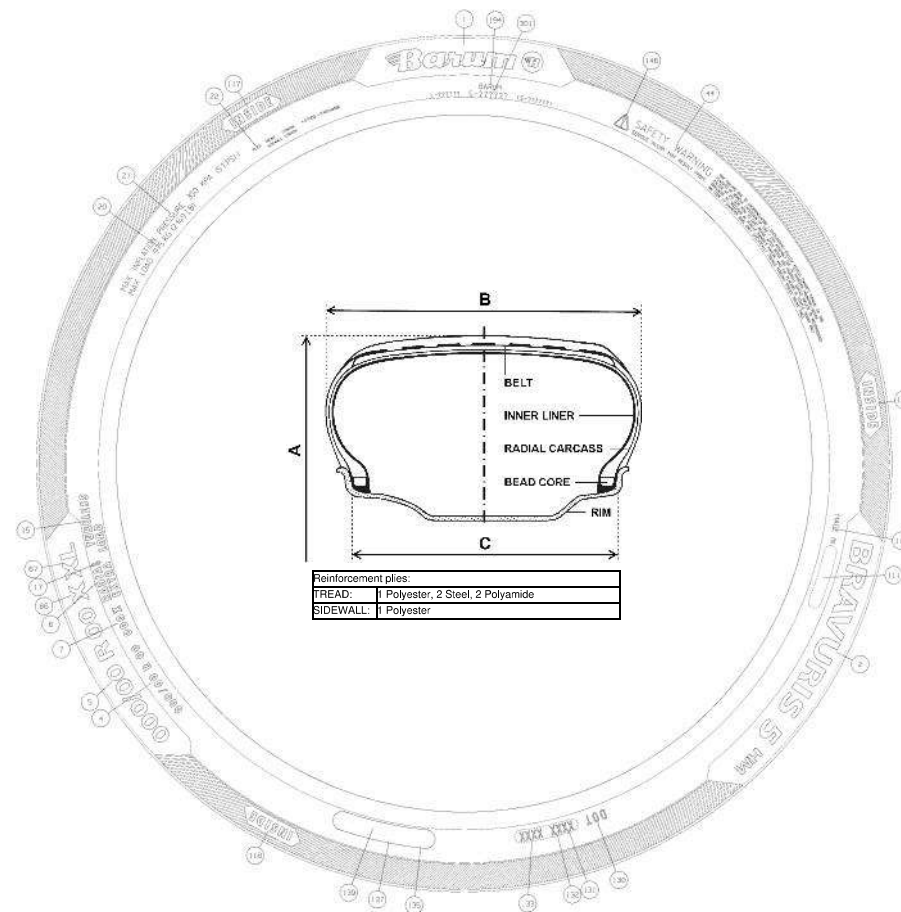

Position	Description	min height	Tire Side	TSL Content
1/194	Brand Name (Trade mark)		both	BARUM
2 or 3	Trade description (Commercial name)		both	BRAVURIS 5H M
4	Tire size designation	>6 (or 9)	both	215/60 R 16
6	Structure	>4 mm	both	RADIAL
7 or 8	Service description (LI / SSY)	>6 mm	both	99 H
9 or 10	Additional service description	>6 mm	both	
13 or 14	"M+S" (or "M.S" or "M&S")		both	
15	Tube type / Tubeless		both	TUBELESS
17	Extra Load or Reinforced	>6 mm	both	EXTRA LOAD
19	PSI index	>2 mm	both	
27	Regroovability		both	
32	"TEMPORARY USE ONLY"	>12.7 mm	both	
34	"INFLATE TO 420 kPa (60 PSI)"	>12.7 mm	both	
73	Test inflation Pressure in KPA	>2 mm	both	
78	Mark for special use tires	>4 mm	both	
79	"TRACTION"	>4mm	both	

Position	Description	min height	Tire Side	TSL Content
116	"Inside"/"Outside" marking		SS	OUTSIDE
117	"Inside"/"Outside" marking		OSS	INSIDE
134	Date of manufacturing	>4 mm	SS	[WWYY]
179	Alpine Symbol		both	
184	Runflat Symbol		both	
191	"FRT" marking	>4 mm	both	
135	UN approval mark	>12 mm	both	E4
137	UN R30/R54/R75 approval no.		both	0243897
If Pos 78 is used	Tread depth			
	Surface void/ fill ratio			
If Pos 79 is used	Number of circumferential ribs			
	Number of block-like elements			
	Depth of lateral grooves/sipes >=50%of main groove depth?			

Design Dimensions (calculated / Annex 5)		
Overall diameter	A (mm)	664
Section Width	B (mm)	221
Measuring rim	C (Rim Code)	6.5Jx16
Approval No.	E4-30R-0243897	
Extension:	01	
Name:	D. Schoenfelder	
Drawing No.:	1	
Date:	2/21/18 4:09 PM	
Pattern	4737.01	



Company proprietary
Unauthorized duplication prohibited

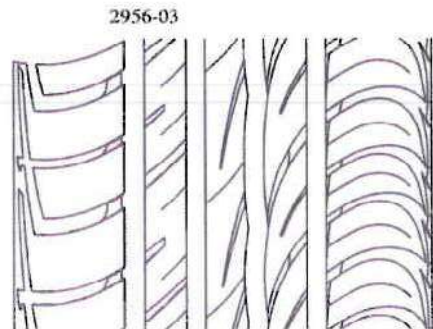
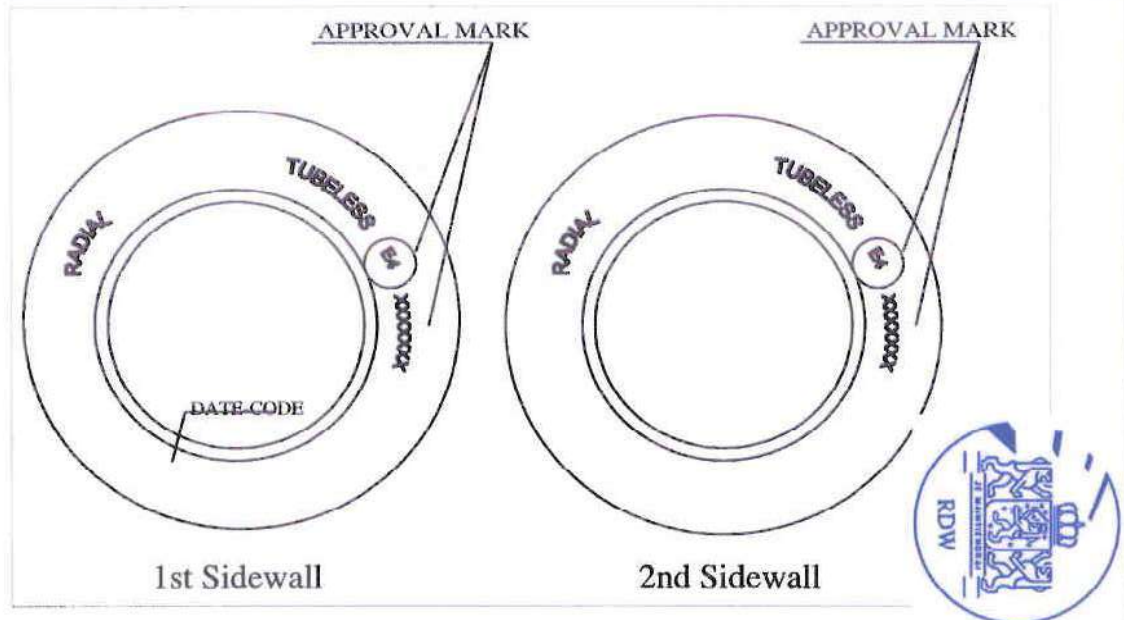
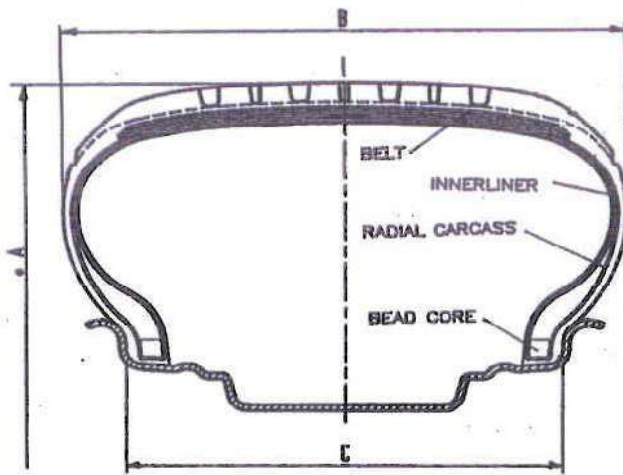

6		5					
H	215/60 R 16 Reinforced/ Extra Load	99	TT TL	664	221	6½Jx16	
SS	4 Category of use	LI	Tyre type	A mm	B mm	C Rim-Code	Remarks
Brand name	1 Barum	Drawing No. /Remarks:		Checked / Date :			
Tyre type designation	2 Bravuris 2	P- 0243897		08.12.2008		Fischer	

